SEPTEMBER 5.

...burgers' Hamburg...

...c | Store Open Till Six O'clock Tonight

...c | Closed Monday Labor Day

...3.00, $4.00 and ...erie Waists



$1.98

...ecial Monday while they

...etticoats ...es; $2 and $2.50 val... deep flounces of lace ...inished with ...s. Special ...ay..... $1

Hamburgers

...ur Garden and Lawn ...s. Every Price Here Good Reason Why

...w is the time to make your ...arden, fix your lawn and plant ... bulbs. Tools for doing the ... a necessity. These special ...ill save you a lot of money.

...wire lawn rake, ... special..... 37c

...ished steel grass shears, regu... 58c

...owers, worth $4.50, 14-inch ...lades, grass ... $3.39

...ose, half inch size, 12½c qual... or 50-foot lengths, ... 8c

...ding forks, long or D handled, ...ind, ... 73c

...ong garden trowels, the han... made, 15c ... 8c

...el hoe, long ... 18c

...29c value..... 67c

...el shovel, long or D handled.

...hose menders, half or ... 5c

...t wheelbarrow, 9 ...value..... $2.37

...lawn sprinkler, 3 feet long, ...alvanized iron, ...e..... $1.87

Hamburgers Hamburgers

Tomorrow

...n Church ...th Streets. ...ER, Pastor. ...n." ...IONARY," illustrated by stereopt...

First Baptist Church ...lower Street, near Seve... REV. J. Q. A. HENRY, Pastor ...rvices 11 a.m. and 7:45 p.m. ... the morning Rev. A. M. Petty will ... "The Peaceful Invasion of Amer... ...igners." Miss Wernlund will sing ...evening Prof. Stout will give his ...long," assisted by Mrs. Fisher on ...er. Miss Margaret D. Tuill will ... Young People at 6:30. All welcome.

...5th St. Christian Church ...e block west of Central ... on 45th St. J. J. MYERS, Minister. ...rival begins Sunday, Sept. 6 at 7:... ...ce every night at 7:45, except ... ...ucted by O. P. Spiegel, the famous ...t of Alabama. Don't fail to hear ...t the first service. You will go ...gain.

Immanuel Presbyterian Church ...r. of Tenth and Figueroa ...V. HUGH K. WALKER, D.D., ...as returned from his vacation ... ...h tomorrow at 11 a.m. and at 7:... ...cts: Morning, "The Builders of ... evening, "The Good Fellow Who ...ght a Good Fight." Baraca Class ... All young men between the ages ...s are invited to join. Y.P.S.C.E. ...5.

SERIOUS DROUTH IN EAST ...ns in West Virginia and Pe... ...vania Without Water Supply ... Mills Close. ...SSOCIATED PRESS DAY REPORT.] ...TTSBURGH, Sept. 4.—A ...nued drouth in Western Pe... ...a and West Virginia is gro... ...ing serious proportions and ... of rain is causing the susp... ...any industries. Farmers are ... water for miles. Streams ... never before been known to ...re so shallow that only here ... a stagnant pool is found, ... is scooped up, boiled and ...omestic purposes. Johnstown, Pa., two large ... which have supplied the city ... are practically dry, and a ... Hinckston Run reservoir, is ... hope of the entire city. ... homes in the central ... town are without water. ... Morgantown, W. Va., the ... of the American Sheet and ... Company has suspended ... on account of the drouth ... r, coal and coking ... Decker's Creek are also ...

MANY DEPRIVED OF MILK. ...W YORK, Sept. 4.—Because ... was not officially recog... Sheffield Farm Dairy Co... employs them, a large ... vers of milk wagons went ... today and many residents ... ed of milk. ...ral outbreaks occurred be... ...trikers and men who had ... ...yed to take their places. ...ns were overturned and hars...

The Los Angeles Times

Twenty-Seventh Year

MAXIMUM TEMPERATURES: LOS ANGELES, 85; Boston, 74; New York, 72; Washington, 76; Pittsburgh, 80; Cincinnati, 82; Chicago, 84; Kansas City, 78; St. Paul, 82; Jacksonville, 88.

PER ANNUM, $9.00 | Per Month, 75 Cents, or 2½ Cents a Copy. | SUNDAY MORNING, SEPTEMBER 6, 1908. | On All News Stands, Trains and Streets. | 5 CENTS.

THE PAPER TODAY

Number of Parts	8
Number full-sized pages	96
Sunday Magazine	32
Reading Matter	66
Advertising (pages)	52
Total pages	118

EDITION (No. of Copies) 76,000

THE WEATHER.

BRIEF REPORT.

FORECAST—For Los Angeles and vicinity: Fair; light west wind. For San Francisco and vicinity: Cloudy; somewhat threatening; fresh west wind.

Sunrise, 5:30; sunset, 6:13; moon sets, 1:55 a. m. Monday.

YESTERDAY—Maximum temperature, 85 deg.; minimum, 61 deg. Wind 5 a. m., northeast; velocity, 3 miles; 5 p. m., southwest; velocity, 12 miles. At midnight the temperature was 63 deg.; cloudy.

TODAY—At 2 a. m. the temperature was 62 deg.; cloudy.

[The complete weather report, including comparative temperatures, will be found on page 15, part V.]

POINTS OF THE NEWS IN TODAY'S ISSUE OF The Times

INDEX.

Part I.

1. Unions Spurn Tom Johnson.
Gen. Sickles and Wife United.
Drunken Examiner Closes Banks.
2. France Slow in Morocco.
Prince Robbed While Dining.
Pith of Middle West News.
3. News of Pacific Slope States.
4. Ohio Campaign Opened.
Cannot Solve Donohue Case.
5. Water Fight in Pasadena.
Wurtz Says He's Himself.
6. Hollenbeck Home Chapel.
7. News of Los Angeles County.
8. Other South Counties' News.
11. City in Brief: Vital Record.

Part II.

1. Ugly Spots Put Under Ban.
Missing Bethune Here?
2. Puzzle Mail Dumped Here.
3. Things Doing in Oil Field.
4. The Editorial Page: Pen Points.
5. The Times Lancer Column.
6. Public Service: News of Courts.
7. Madison City Correspondence.
8. Boy Shoots His Brother.
Mines and Mining Industry.
Society: "Soul of Croesus."

Part III.

Theaters, Pastimes, Stage Gossip.
Music and Musicians: Artists.
Affairs in Los Angeles Society.
From Magazines: Book Reviews.
Gossip of Interesting Persons.
Book and Art Group: Letters.

Part IV.

The Times' Clearinghouse.
Liners: Classified Advertising.

Part V.

Saturday Real Estate Review.
Market Reports: Financial.
Weather Report: Shipping.
Workers' Page: Labor's Open Shop.
Times' Cooking Contest: Desserts.
The Times' Scholarship Contest.
Business Organize Union.

Part VI.

Boy World's Auto Record.
Skies Flyers' Mecca Here.
Block Against Briswalter.
Art Anxious For Big Fight.
Fraternity Goes to Sir Martin.
Ostrich Racer For Coast Club.
Your Football Game Tomorrow.

SYNOPSIS.

...TY CITY. Ugly spots in beautiful ...Angeles must be blotted out. ... New York lawyer, for whom ... reward is offered, probably in ...city....Great rally by Republi... ...paign turns into a love feast. ...Wurtz brought back from ... and says he does not know ... in Ohio....Clyde Leary, 16 ..., accidentally kills his small ... with a rifle....Over 4,000,000 ...ed letters every year for Los ...Postoffice clerks to wrestle ...Capitalist makes an offer to ... courts....Preparations for ... Day celebration next ...Edward Cobb was ma... floods in Mexico....One ... charges another with hold... ...Electrician tries to get a ...ound with a revolver....Sepul... ...ent in Wilmington has gotten ...C. Doyle explains Draper ...Blackmail....Ideal chapel for ... will be dedicated at Hollen... ...today....Open sessions for ... Commission....Fine tobacco ... near Pasadena....Jobbers As... ...and railroads will ignore La... ...Los Angeles flying ma... ...not record-breakers. ...of automobiles on San Fer... ...road....Collegiate Alumnae will ... ...on Tuesday....Police ... 4-year-old girl....Over a ...ad has placed on probation. ...a professor for U.S.C. ...Southern California" exhi... ...sermons at playgrounds will ...today....Banker Carlson ...on two more charges. ...CALIFORNIA. After ... at South Pasadena under... ...orders for nine months, body ...is at last to be buried. ...kills rattler at San ...Ohana-Yak arrives at ... after bumping rocks at ...Escondido's "Grape ...will be in honor of ...irrigation bonds....Argen... ...Upland orchard. ...ails to send children ...prosecuted....Reedley ...falls in fit....Corcoran ...paper....Guests at ...engage counsel....When re... ...to do it....When re... ...father for drink... ...mits suicide at Fo... ...of Long Beach ...Town of Barn... ...fire....Mysterious ...hotel.

FIZZLED OUT.

TRAITORS TO TOM.

Unionites Kill Three-Cent Fare.

Municipal Ownership of Electric Lines Fails in Cleveland.

Laborites Howled for It, but Quit When Wages Are Affected.

Mayor Johnson Forced to Submit Franchise; Fraud Charged.

[BY DIRECT WIRE TO THE TIMES.]

CLEVELAND (O.) Sept. 5.—[Exclusive Dispatch.] Municipal ownership of street railways, which has been a mighty shibboleth to sway the voters, has proved a disastrous failure in the camp of its best friend. Union labor, which howled long and loudly for it, fell away from the proposition as soon as it was discovered that it might affect wages and hours.

The City Council, by unanimous vote in a special meeting tonight, obeyed the behest of Mayor Tom L. Johnson, controlling force in the Municipal Traction Company, the three-cent street-car fare corporation, and authorized the Mayor to call a special election October 22, to submit to a referendum the franchise under which the company is operating.

LOSING MONEY STEADILY.

The decision to call this election, against which Mayor Johnson has fought for months, since a petition demanding it was presented through the efforts of striking street-car employés, was reached last night in a secret caucus of Democratic Councilmen.

To risk the fruits of their seven years' battle for low fare in one referendum vote of the people was the decision forced on Mayor Johnson by the plight in which the Municipal Traction Company finds itself.

Operating for nearly four months at an average monthly deficit of $25,000, the Municipal has found itself compelled to raise money through a stock issue for various expenses of maintenance and necessary improvements.

The lease under which it is operating the lines of the Cleveland Railway Company provides that the latter corporation, on demand, shall issue stock for the obtaining of money for the lessee. This demand was made last week.

CHARGE OF FRAUD.

State Senator Schmitz, in charge of the Municipal's stock selling bureau, the author of the Schmidt law, under which it is provided that a traction franchise must be submitted to a referendum, has admitted that because of the filing of the petition for a referendum, the franchise under which the Municipal has leased operation franchises from the Cleveland Railway Company, is invalid.

The Cleveland Railway Company has shown a disposition to refuse to issue stock, and the Municipal, through Mayor Johnson, has been compelled to submit to a special vote in an effort to legalize the Cleveland Railway's franchise and its lease from the Cleveland Railway.

Mayor Johnson and the Municipal were attacked in another quarter today, when John Cline, attorney for striking street-railway employés, asked in Common Pleas Court an injunction against operation of the car lines by the Cleveland Railway and the Municipal, on the assertion that the franchise is illegal, because obtained by fraud, charged to Mayor Johnson.

EIGHT KILLED IN WRECK.

Both Engine Crews and Four Tramps Die in a Head-on Collision.

[ASSOCIATED PRESS DAY REPORT.]

MISSOULA (Mont.) Sept. 5.—As a result of a head-on collision between west-bound passenger train No. 5, on the Northern Pacific, and a freight train near Paradise, seventy miles west of here, this morning, both engineers, both firemen and four tramps are dead, and Head Brakeman Dixon of the freight and one tramp are seriously injured.

The dead:

Engineers Munson and Valentine of Missoula.

Firemen Robinson and Herrick of Missoula.

Four tramps, unidentified.

The passenger train was running about thirty miles an hour when the accident happened. The collision is said to have been caused by the failure of Operator Mitchell at Perma to deliver an order to the passenger train, he having received the order after the train had passed his station.



"Three-Cent Tom,"

(Mayor Johnson of Cleveland,) whose pet scheme for municipal ownership of street railways has come to a disastrous end.

SPRINGS FROM ASHES.

RAWHIDE RISES LIKE PHOENIX.

REBUILDING STARTS WHILE THE RUINS SMOLDER.

Adequate Supplies Reach Mining Town, Owing to Prompt Action of Neighbors, and Relief Is Furnished to All—Loss Will Total $800,000, With but $3000 Insurance.

[ASSOCIATED PRESS NIGHT REPORT.]

RAWHIDE (Nev.) Sept. 5.—Like a Phoenix, Rawhide is rising from her ashes and new life is stirring between the hills surrounding this mining camp.

Workmen are busy clearing away the debris of yesterday's destructive fire to make room for the new structures, the material for which is already on the way.

The report that two bodies have been found in the ruins of the Ross Hotel is unfounded.

A commissary department has been established and food is being issued to the needy. During last night Goldfield and Tonopah rushed in eleven automobile loads of provisions in addition to a special train of two cars from Goldfield.

Five thousand dollars worth of supplies also came by special train from Reno. The relief already donated is probably sufficient to last until stock telegraphed for by local merchants arrives.

The town is already being resurveyed and rebuilding will commence immediately. It is planned to put up nothing but substantial buildings. No tents will be allowed within the fire limits after thirty days.

The latest estimate places the total loss by yesterday's fire at $800,000. The total insurance was only about $3000, the rate of 15 per cent. having been prohibitive.

Reno's relief train arrived last night, and twenty-five ore hauling teams of the Western Ore Company transported the much-needed provisions here.

There was not a fatality, nor serious injury, except that of Frank Conahay, the Western Union operator, well known in Colorado as being the first man to have sent news of the Cripple Creek fire to the outside world in 1896. Conahay is badly burned and will be scarred but will recover.

Fire Chief Munn was badly shaken up several times by being blown twenty to thirty feet by concussions of dynamite.

MAY HAVE USED FLATIRON.

Boston Police Believe Chester S. Jordan May Have Killed His Wife With One.

[ASSOCIATED PRESS DAY REPORT.]

BOSTON, Sept. 5.—The belief expressed by the medical examiners after their autopsy on the dismembered body of Mrs. Honorah Jordan yesterday that she was struck upon the head with some blunt instrument before being cut up by her husband, Chester S. Jordan, has been apparently corroborated by the finding in a closet of their home in Somerville of a flatiron which was covered with blood, and to which clung a quantity of hair.

The finding of the flat iron tends to discredit a portion of the confession of Jordan, who stated the only blows which he dealt his wife after her taunt were by his fist, and following which he remembers nothing. This discrepancy has led the police to believe that other portions of his story may be wrong.

EYE FOR EYE.

FATHER'S REVENGE DEATH TO THREE.

GENOA (Italy) Sept. 5.—[Exclusive Dispatch.] Distracted at the sight of his little son, Anton, being run down and killed today by an auto in which were two sisters, the Marchionesses of Revedim, Angelo Galloni, an engineer living on the outskirts of the city, drew a revolver, shot the chauffeur dead and fatally wounded the younger sister.

The automobile, becoming uncontrollable, upset, fatally injuring the elder Marchioness.

Both of the sisters are dying in a local hospital. Galloni is under arrest.

The tragedy has caused intense excitement throughout the city. Many are condemning Galloni for his terrible revenge, but others are insisting that, owing to the increasing number of accidents in the city, the father was justified.

The little boy was playing in the road when struck by the auto which, the father says, was going at terrific speed. The two sisters were of an old Italian family and were among the most prominent figures in society.

RECONCILED.

SEPARATED FOR YEARS

Gen. Sickles and Wife United.

Noted Warrior and Better Half Apart Quarter Century.

Son Introduces Mother to Her Husband; Differences Forgotten.

"How Fat You Have Grown" Are His First Words; Both Laugh.

[BY DIRECT WIRE TO THE TIMES.]

NEW YORK, Sept. 5.—[Exclusive Dispatch.] After a separation of twenty-seven years, Gen. Daniel E. Sickles and his wife are reunited.

It will surprise the public to learn that the noted old warrior has a wife and that for more than a quarter of a century the ocean has separated them, he residing here and she living quietly in her native city of Madrid, Spain.

Mrs. Sickles, accompanied by her only son, Stanton Sickles, arrived in this city August 27 and established herself in the Brevoort House, only one short block from the general's house, on the northeast corner of Fifth avenue and Ninth street.

SON BRINGS ABOUT REUNION.

Although a wide chasm of years had completely separated husband and wife, the general has ever been in close touch with the two children born of his Spanish marriage of long ago.

These children were a daughter, Edno, now the wife of Dayrell E. M. Crackenthorpe, a prominent member of the British diplomatic corps, and the son, Stanton Sickles, who until recently was attached to the American legation at Athens, Greece.

It was the son who brought the long-estranged general and his wife together. The reunion took place on the afternoon of Friday, August 28, in the rooms of the general on the ground floor of the Fifth-avenue apartment-house which he owns.

"HOW FAT YOU ARE," GREETING.

Gen. Sickles, wasted with illness, sat at his desk. He glanced up and bowed politely as his son entered the room with a lady on his arm.

"Father, do you know this lady?" asked the son.

The old general fixed his eyes upon the woman's face, thought for a moment and answered:

"She looks strangely familiar."

"This lady is your wife and my mother, general," were the next words of the son, impressively spoken.

Quickly extending a trembling hand in welcome, the old general said:

"I am glad to see you, but my, how fat you have grown!"

The husband and wife laughed and clasped hands.

DIFFERENCES FORGOTTEN.

Whatever were the differences that have kept the general and his wife apart all these years, they were seemingly settled at that first interview.

Both now insist that there never were any differences. Nevertheless, Gen. Sickles will remain alone in his fine apartments, while his wife will retain her rooms at the hotel.

"You see, I could not live in the general's house," explained Mrs. Sickles, yesterday. "Why, it is a bachelor apartment," she added in tones of dismay. "There is nothing in it but books and typewriters and records of Gettysburg and all sorts of strange things.

"No, I could not stay there," she added, "but I will live close by and care for my husband."

CLEVER SPOOK.

SPIRIT LED TO HIDDEN WEALTH.

CHICAGO WOMAN FINDS BURIED GOLD AT CHATTANOOGA.

Says "Little Emma" Had Urged Her to Look for It for Three Years and on Her First Trip She Found It as Described, Consisting of Roll of Notes and Coin.

[BY DIRECT WIRE TO THE TIMES.]

CHICAGO, Sept. 5.—[Exclusive Dispatch.] Mrs. Frank W. Gulliford, who has been a resident of Austin for fifteen years, has startled her neighbors by her recital of discovery of hidden treasure through the guidance of spirits.

A large sum of money, the amount of which Mrs. Gulliford has not made public, is now in a Chicago bank awaiting its rightful owner. The money, consisting of a large roll of notes and a quantity of gold, was found on the outskirts of Chattanooga, Tenn. Mrs. Gulliford made a trip to Chattanooga with her brother, W. J. Clark, conductor on the Grand Trunk Railway, and the two have just returned to Austin, where Mrs. Gulliford gave out the story of how she unearthed the currency.

"The hiding place of the money was disclosed to me through the guidance of 'Martha,' a spirit child, who, for three years has persistently urged me to find it," said Mrs. Gulliford. "Neither my brother nor I had ever been in Chattanooga, but we found the money."

NOTED WARRIOR RECONCILED WITH WIFE.



Gen. Daniel E. Sickles,

distinguished soldier of Civil War, whose separation from wife has ended after twenty-seven years.

FLEE FOR LIVES.

FOREST FIRE SWEEPS NORTHERN MINNESOTA.

Thousands of Acres and Millions of Feet of Lumber Laid Waste, One Town Wiped Out, Others Threatened, Ten Thousand Homeless.

[ASSOCIATED PRESS NIGHT REPORT.]

DULUTH (Minn.) Sept. 5.—Thousands of acres of agricultural lands and millions of feet of standing timber were laid waste, one town was wiped out, three more towns may have been destroyed, several mining locations were burned and at least ten thousand persons are homeless tonight as the result of forest fires which swept through many districts in Northern Wisconsin and Northern Minnesota this afternoon and tonight.

Chisholm, Minn., ninety miles north of Duluth, was practically destroyed. The only buildings standing is the new $125,000 High School. The loss there alone is estimated at $2,000,000.

Nashwauk, Minn., fifty miles north west of Duluth, is surrounded by flames and the outskirts of the town are burning.

BUHL IS CUT OFF.

Buhl, Minn., twelve miles east of Chisholm, is cut off by the fires that are bearing down on the town. Wrenchall, twenty miles northwest of Duluth, faces a wall of flames that is sweeping toward the village. It appears to be doomed. Several small settlements in Douglas county, Wisconsin, have been burned and forest fires are sweeping the northern part of the county.

A fire at Bayfield, Wis., damaged buildings to the extent of $75,000. One fatality is believed to have occurred.

May Fisher, a woman at Chisholm, would not leave the city, and she is believed to have perished. Chisholm is a mining town in the central portion of the Mesaba Iron Range, the greatest iron-producing area in the world. Until recently it derived considerable support from the lumbering industry also.

REFUGEES CARED FOR.

Chisholm was started ten years ago by a townsite company headed by A. M. Chisholm, a wealthy mining man of Duluth, and has been one of the most flourishing and prosperous towns on the range.

Refugees poured into this town tonight until the population was almost doubled. To relieve the congestion,

(Continued on Third Page.)

ROYAL HONORS TO RAILWAY KING.

HARRIMAN IS GIVEN OVATION IN OREGON.

[ASSOCIATED PRESS NIGHT REPORT.]

PORTLAND (Or.) Sept. 5.—Bronzed by the sun and flushed with the health that comes from out of door life, E. H. Harriman arrived here tonight in a special train from his summer lodge on the shore of Pelican Bay, Klamath county, where he had spent a vacation of several weeks. Mr. Harriman's journey to this city was in the nature of a royal one. He was met at the various cities on his route by the mayors and delegations of leading citizens who called attention to the railway needs of their respeceive localities.

To all Mr. Harriman gave the assurance that he expected to make extensive additions to the Southern Pacific system in Oregon, but could give no definite plans, as they had not reached such a stage.

"Confidence of the people and a growing disposition to coöperate with the railroads," said Mr. Harriman, "is helping matters quite materially at this time and if the improvement continues we will soon be able to secure the funds needed for carrying out a number of projects which would have been well under way before this time had it not been for the unfortunate financial trouble last fall. This growing sentiment, which recognizes a mutuality of interest between the railroads and the people, is certain to bring good results and it is our intention to do whatever we can to supply the legitimate demand for transportation facilities."

An informal reception in honor of Mr. Harriman and the visiting railroad officials was held at the Portland Commercial Club tonight.

MAGNATE AT ALBANY.

[ASSOCIATED PRESS NIGHT REPORT.]

ALBANY (Or.) Sept. 5.—"I'd like to know what you have got against me," said E. H. Harriman, replying to a remark that the people of Oregon would send him to the United States Senate if he would make his home here.

The magnate arrived at noon on his special train, stopping here half an hour. He was greeted by the Mayor and several hundred citizens.

Answering an inquiry as to whether he would extend the Corvallis and Eastern, Mr. Harriman said:

"I intend to do more extensive railroad building this year than for a long time, and Oregon will receive her share. I will build across the mountains, but have formed no definite plans yet. My reception at Albany

(Continued on Third Page.)

BANK SCANDAL.

EXAMINER DRUNK.

Closes Two Banks In Pittsburgh.

Officials Declare Fifty Per Cent. of Deposits on Hand.

Pronounce Action Greatest Outrage Ever Perpetrated.

Friends Take Federal Officer Home in Deplorable Condition.

[BY DIRECT WIRE TO THE TIMES.]

PITTSBURGH (Pa.) Sept. 5.—[Exclusive Dispatch.] A tremendous sensation has been caused by the disclosures following the closing of the Cosmopolitan National Bank today. The bank was closed at 9 o'clock this morning by order of National Bank Examiner John B. Cunningham.

E. A. Kitzmiller, Charles A. Muehlbrenner and other officials of the bank declare that Cunningham was drunk when he closed the bank, and that they are prepared to make affidavit to that effect. They declare the bank has 50 per cent. of its deposits actually within the walls of the institution at the present time.

"It is the greatest outrage that was ever perpetrated on a bank," declared Vice-President Kitzmiller in the absence of President John McClurg this afternoon. "I can only account for it by the fact that Cunningham was drunk, and has been drunk for some time.

FELL DOWN CLUB STEPS.

"His condition is known to every one. It was common talk that the other night he fell down the steps of the Duquesne Club while drunk and that at all times when he has visited banks he was under the influence of liquor. For further proof I have only to refer you to Cunningham's condition at the present time."

When Cunningham was found his condition was deplorable. In order to get him out of sight his friends took him home.

D. J. Richardson, cashier of the bank, said:

"It is absolutely past comprehension that the bank should have been closed. Yesterday our deposits aggregated $900,000. We have $320,382 on hand, which includes $100,000 of State funds secured by bond, and $100,000 United States funds secured by government bonds."

INVESTIGATION PROMISED.

Vice-President Kitzmiller stated tonight that the entire matter would be laid before the Comptroller of the Currency and that he believed the Cosmopolitan would be reopened for business within a few days.

The Cosmopolitan was one of the younger banks of the city. It has been prosperous, however, and within the past year has been forced to move into larger quarters.

During the failure of the Enterprise National Bank, which was wrecked by politicians, it was claimed that the Cosmopolitan was also in trouble. It weathered the storm successfully, however, although it is admitted that it has carried some political paper.

Even at present it is admited that it carries some of the paper of the Santa Fé Railroad, in which "Bull" Andrews, Territorial Representative of New Mexico, is interested.

Its depositors were composed largely of business men along Liberty and Cross streets and the closing of the institution created the most intense excitement among those merchants.

PREFERS DOG TO FAMILY.

Prof. Hanson Deserts Wife and Children, Taking Canine Friend.

[BY DIRECT WIRE TO THE TIMES.]

CHICAGO, Sept. 5.—[Exclusive Dispatch.] Prof. Charles Wabash Hanson, tutor to the children of some of the wealthiest families of Evanston and former principal of the Evanston Business College, has demonstrated the truth of his boast that he loved his dog better than his wife and eleven children.

He has run away with the animal, leaving his family dependent, today, upon the charity of neighbors and authorities.

Hanson and his terrier disappeared two days ago, but the wife, too proud to complain, suffered with her children until sympathetic neighbors reported the affair to the police. Steps toward placing the children in an institution have been taken.

OVER CAUTIOUS.

FRANCE SLOW IN MOROCCO.

Lost Diplomatic Victory by Hesitation.

Germany Scored and Powers Will Fall in Line.

Franco-Spanish Note Is Now Being Awaited.

[BY DIRECT WIRE TO THE TIMES.]

LONDON, Sept. 5.—[Exclusive Dispatch.] Germany has scored unmistakably in the Moroccan business except in one particular, the increase of friction in France and the postponement to a yet remote future of the day when Paris and Berlin will unite to bury the hatchet.

The really big mistake has been made by France and not by Germany. Clemenceau waited too long for the crucial step. Had France and Spain, agents of the powers, acted promptly after the decisive defeat of Abd El-Aziz by Mulai Hafid in the night battle of August 20, and taken the initiative in a proposal to the powers to recognize the usurper on condition that he pledge himself to observe the Algeciras act, Clemenceau would have won a great diplomatic victory. Paris and Madrid hesitated and lost.

Spanish public opinion, as distinct from the official attitude, sharply condemns the course of the French government. El Heraldo says:

"France and Spain are alike involved in the debacle of Abd-El-Aziz and may be thankful if Germany spares them the chagrin of seeing the victorious arms of Mulai Hafid turned against the mandatories of the Algeciras act. More than six months ago Paris and Madrid ought to have changed their talk and prepared for the inevitable. Germany threw out hints then which would have been accepted had they come from any other source."

Some Spanish papers, like the Espana Nueva, reproach Clemenceau with having refused to recognize Mulai Hafid when the two capitals of the Spreefian Empire, Fez and Marrakeesh, had proclaimed him Sultan.

"Whatever the preliminaries may be," says a London week-end review, "our friends in Paris may as well make up their minds to join as gracefully as possible in the consecration of Mulai Hafid by Europe."

Another London journal suggests that "for the first time in his administration Clemenceau has lacked the requisite resoluteness and has displayed something of the fatal procrastination of the fallen Moor."

POWERS SLOW TO ACT.

[ASSOCIATED PRESS NIGHT REPORT.]

PARIS, Sept. 5.—Reports received here from French diplomats abroad all are of similar import—namely, that the powers are content to await the receipt of the Franco Spanish note regarding the Moroccan situation before taking any action on the communication forwarded by Germany to the effect that Mulai Hafid should now be recognized as the legitimate Sultan of that empire.

The conviction is now stronger here that Germany, in view of the manner in which her maneuver has been received, will refrain from pressing the issue further.

SPAIN AMENDS NOTE.

[ASSOCIATED PRESS NIGHT REPORT.]

BERLIN, Sept. 5.—The delay in the issuance of the joint French and Spanish note to the powers, relative to the situation in Morocco, is due to the amendments made by Spain to the French proposals which prolong the negotiations. Spain, it is learned officially here, thinks it is wiser not to require Mulai Hafid to accept so many conditions as France first suggested.

The position taken by France ten days ago is believed to have been materially changed in consequence of the attitudes taken by Germany and Spain.

ALFONSO UPHOLDS FRANCE.

[ASSOCIATED PRESS NIGHT REPORT.]

SAN SEBASTIAN, Sept. 5.—Premier Maura, after an interview here today with King Alfonso, announced that Spain would act in unison with France in the Moroccan difficulty.



Prince Arthur of Connaught.

CLASS STRUGGLE.

STARVING MEN MOB PRINCE AT FEAST.

[BY DIRECT WIRE TO THE TIMES.]

GLASGOW (Scotland) Sept. 5.—[Exclusive Dispatch.] With cries of denunciation against the city corporation officials for their extravagance in giving an elaborate luncheon today in honor of Prince Arthur of Connaught, while thousands of the citizens are in want, a crowd of unemployed attempted to mob the Prince and to storm the hall where the luncheon was served.

Warned of the attack a heavy guard of police was at the station when the Prince arrived and an escort surrounded him as he was driven to the City Hall. All along the route the mob jeered and hooted the Prince and the police, the latter being compelled to beat off the crowd on numerous occasions. A number of persons were injured by the fierce tactics that the officers adopted.

After the Prince entered the hall the mob attempted to break in, but hundreds of extra police fought the infuriated men back.

The demonstration was the fiercest yet made by the socialists and unemployed, many of whom are on the verge of starvation owing to the depression here in business and industrial affairs.

Today's attack was the outcome of the refusal of the Municipal Council to give a hearing to the unemployed on Thursday night, when 400 men attempted to break into the Council chamber. The people are demanding that the city do something to furnish employment to the needy.

UP AND DOWN THE VALLEY.

PITH OF NEWS FROM THE MIDDLE WEST.

[BY DIRECT WIRE TO THE TIMES.]

CHICAGO, Sept. 5.—[Exclusive Dispatch.] Chicago's weather today continued hot and dusty. The forecaster holds out no hopes of a brea kin the drought, which is becoming serious. Today's maximum temperature was 83, and the minimum 64 degrees.

Middle West temperatures:

	Max.	Min.
Alpena	74	56
Bismarck	82	50
Cairo	80	62
Cheyenne	84	48
Cincinnati	84	64
Cleveland	76	58
Concordia	98	66
Davenport	80	62
Denver	88	56
Des Moines	88	62
Detroit	80	60
Devil's Lake	80	52
Dodge City	36	38
Dubuque	84	64
Duluth	88	58
Escanaba	76	52
Grand Rapids	80	64
Green Bay	80	60
Helena	88	58
Huron	92	54
Indianapolis	84	58
Kansas City	90	62
Marquette	88	58
Memphis	80	56
Milwaukee	82	66
Omaha	92	66
St. Louis	84	58
St. Paul	92	60
Sault Ste. Marie	82	54
Springfield, Ill.	84	58
Springfield, Mo.	82	58

STEAMER ON REEFS.

[ASSOCIATED PRESS NIGHT REPORT.]

SOUTHAMPTON (Ont.) Sept. 5.—The steamer King Edward of the Algoma Central Steamship Line, northbound from Sandusky to the Soo, is on a reef at the south end of Chantry island. She will probably prove a total loss.

BLUE AND THE GRAY.

[ASSOCIATED PRESS NIGHT REPORT.]

MILWAUKEE, Sept. 5.—Maj. J. A. Watrous, retired army officer, who returned today from the national encampment of the G.A.R. at Toledo, says a joint encampment of the G.A.R. and United Confederate Veterans is favored within a few years.

TEXT-BOOK FIGHT.

[ASSOCIATED PRESS DAY REPORT.]

CHICAGO, Sept. 5.—That a quiet but determined fight has been going on for two years between the Chicago school authorities and the various publishing firms—the officials trying to keep text-book prices down and the publishers insisting on raising them—came to light yesterday in connection with Trustee John J. Sonsteby's proposed invitation of the so-called "book trust."

During recent months the rise in the price of books purchased by the Chicago school children has been a steady one. In almost every instance when a new book was adopted or a contract for an old renewed, the price demanded by the publishers has been found to have increased anywhere from 25 to 50 per cent. To combat this tendency various expedients have been used by Superintendent Cooley and the members of the board. One of these is the judicious use of the "open list." Books placed in this list are not prescribed for exclusive use in the classrooms. They are merely authorized and they may use them or not as they see fit.

BRINGS FRESH HOPE.

NEW CURE FOR CONSUMPTION.

RUSSIAN SCIENTIST MAKES IMPORTANT DISCOVERY.

Evolves a Serum Which He Calls "Tuberculinum Purum," and Which He Claims Has Remarkable Power in the Treatment of Great White Plague.

[ASSOCIATED PRESS DAY REPORT.]

NEW YORK, Sept. 5.—Tests are being made in New York City of a new serum treatment for tuberculosis, the invention of Dr. Gabriliowitch, director of the Imperial Russian Sanatorium for Tuberculosis at Halila, Finland.

Dr. Gabriliowitch, whose fame as a scientist is world-wide, is about to start from Finland for the United States to read a paper explaining and describing his discovery before the International Congress of Tuberculosis, which will convene in Washington on September 23.

So careful has Dr. Gabriliowitch been to avoid making assertions that might not be borne out by the subsequent tests that even in Russia very few physicians have had an opportunity to learn of what the new treatment for the great white plague consists.

Two months ago, after having tested its effects for more than a year, Dr. Gabriliowitch invited a few physicians to make tests of the serum for the purpose of confirming or disproving the conclusions at which he had arrived. So successful have those tests been—in America at least—that arrangements have been made with the Tuberculosis Society of St. Petersburg to furnish the serum in sufficient quantities for the use of any physician and hospital that may wish to try it.

While no public announcement has as yet been made as to how he makes the serum, it is known that it is based on the so-called old tuberculin discovered by Prof. Robert Koch, and announced by him in 1890 as a cure for tuberculosis.

Koch's serum, however, caused in its use so many complications that its remedial value was almost nullified. Dr. Gabriliowitch has attempted to purify the Koch serum and has named his product tuberculinum purum, or pure tuberculin.

GARDEN.

DESERT WASTE IS TRANSFORMED.

SUGAR BEET INDUSTRY HAS WROUGHT GREAT CHANGE.

Has Made Southwestern Kansas and Southeastern Colorado a Veritable Garden—Electric Line Projected to Run Between Dodge City, Kan., and Canyon City, Colo.

[BY DIRECT WIRE TO THE TIMES.]

TOPEKA (Kan.) Sept. 5.—[Exclusive Dispatch.] The extension of the sugar beet industry in Southwestern Kansas and Southeastern Colorado during the past three years has transformed the Arkansas Valley from a desert waste to a veritable garden.

Millions of dollars of eastern money is being invested there. Garden City, Syracuse, Lamar, La Junta and Rocky Ford have grown from villages to cities of from 2000 to 10,000 people.

The latest enterprise which will stimulate the growth of that vast area is a proposed electric line from Dodge City, Kan., to Cañon City, Colo., a distance of over 200 miles. A state charter has been granted to this new company, with a $5,000,000 capital, and the charter fee of $2550 has been paid into the State Treasury.

The Santa Fé railroad traverses the Arkansas Valley between the points named. The valley is from ten to fifteen miles wide, and is practically all under irrigation. It is the plan of the electric line promoters to veer away from the Santa Fé road six or eight miles, and run short feeders to the principal towns along its line, thus covering the entire alfalfa and sugar beet section.

Five sugar beet mills have been built in that region at a cost of over $8,000,000. It is said that 10,000 German families will locate there next year, and engage in the growing of sugar beets, canteloupes and fruit.

TENOR IS PACIFIC.

Holland's Last Note to Venezuela Shows Desire for Peaceful Settlement of Troubles.

[ASSOCIATED PRESS NIGHT REPORT.]

THE HAGUE, Sept. 5.—In the second note, dispatched September 4, to Venezuela, Holland made reply to the communication received from Caracas, under date of August 25.

The Netherlands government in this last note, while maintaining its point of view, shows considerable anxiety not to place any obstacle in the way of a peaceful settlement of the matters standing between the two governments.

The text of this correspondence will not be published until after the opening of The Netherlands Parliament.

New Los Angeles-P. E. Service.

For the convenience of patrons desiring to reach Los Angeles early in the morning, the Pacific Electric Railway has put on an early car, leaving Glendora at 6 a.m., Azusa at 6:10 and Monrovia at 6:20, and arriving in Los Angeles at 7:10 a.m.

If You Want to Go East C. Haydock.

Agent Illinois Central R.R., 115 West Sixth.

AERONAUTICS.

WRIGHT FLIES SUCCESSFULLY.

Leading Aeronauts Advocate Aviator License.

Want to Shut Out Inexperienced Persons.

Would Decrease Number of Accidents, They Say.

[BY DIRECT WIRE TO THE TIMES.]

WASHINGTON, Sept. 5.—[Exclusive Dispatch.] Army officers and civilians are marveling today over Orville Wright's latest feat with his aëroplane, repaired after a former trial.

His machine glided off the starting track and into the air as gracefully as a swan, made five and one-half circles of the cavalry parade grounds, remained aloft four and one-half minutes, and came to earth at the entrance to its tent as easily and as lightly as a feather.

Actuated by the death of Charles Oliver Jones at Waterville, Me., on Wednesday, by falling from his airship, leading aëronauts gathered at Fort Meyer to witness the aëroplane tests are discussing the advisability of the enactment of a law to prevent accidents of this character. It is proposed to make it illegal for any one not holding an aëronaut's license from a recognized aëro club to make an ascension.

Aëro clubs have been formed in nearly twenty cities, and nearly all balloon ascensions by recognized aëronauts are made under the auspices of the Aëro Club of America. It is proposed that these clubs be given power to issue licenses.

WELL DONE.

ALMOST EQUALS FARMAN RECORD.

WILBUR WRIGHT MAKES SUCCESSFUL FLIGHT.

Covers Distance of Fourteen or Fifteen Miles, and Remains in Air Within Fraction of Minute of the French Aeroplanist's Time—Had Perfect Control of Machine.

[ASSOCIATED PRESS NIGHT REPORT.]

LEMANS, Sept. 5.—Wilbur Wright, the aëroplanist of Dayton, O., made a magnificent and highly successful flight here this morning.

His machine was in the air for 19m. 48 2-5s., thus approaching within a fraction of a minute Henri Farman's record for the longest public official flight.

The distance covered by Mr. Wright was not accurately measured, but it is estimated at between fourteen and a half and fifteen miles. The feat was accomplished on the field of Auvours, and was accompanied by a remarkable series of evolutions, demonstrating the precision of Mr. Wright's control of the machine.

When he alighted easily within 300 feet of his starting place, the American aëroplanist was overwhelmed with congratulations. He said he could have remained in the air longer, but he descended on account of an abnormal noise made by the motor.

M. Boullec, who timed the flight, estimated that the average height of the aëroplane from the ground was thirty-five feet, and that its speed exceeded thirty-seven miles an hour.

After readjusting his motor, Mr. Wright prepared for another flight, but in the meantime, a strong wind had arisen, blowing at times as high as twenty-four miles an hour. Nevertheless Mr. Wright launched his machine, and the aëroplane was slipping along nicely when suddenly, when he had reached a point opposite a group of trees, a heavy gust of wind threatened to drive him into the branches. To avoid this, Mr. Wright turned his machine sharply, but he had lifted the right wing too much, and the left wing came in contact with the ground. This brought about a repetition of the accident of August 23, when the delicate framework was deranged and torn from a similar cause.

CHARGES HOLD-UP.

One Small Boy Accuses Another of Taking All His Money by Force.

John Fellows, aged 14 years, was arrested last night on the charge of robbing Fred Meyers, a newsboy, aged 9 years, of 31 cents. He admitted taking the money, but says that it fell out of young Meyers's pocket and that he grabbed it and ran.

The newsboy asserts that Fellows, whom he did not know, met him at Sixth and Hill streets, while on his way home about 7 o'clock, and asked him how much money he had. Drawing his knife, Meyers says that Fellows compelled him to empty his pockets.

Fellows lives with his parents at No. 1249 East Fifty-fifth street, and was taken to the Detention Home. Young Meyers's home is at No. 933 South Grand avenue.

WE CAPTURE GRAND PRIZE

Los Angeles County a Winner at the State Fair in Sacramento.

[BY DIRECT WIRE TO THE TIMES.]

SACRAMENTO, Sept. 5.—[Exclusive Dispatch.] We have captured the grand prize for the best county exhibit, twenty-five first prizes, six gold medals and eight silver medals.

[Signed] WIGGINS.

LONE STAR LUCK.

GETS MILLION FROM BAD DEBT.

QUICKSILVER FOUND ON LAND THOUGHT WORTHLESS.

H. E. Perry of Chicago, Who Accepted Two Sections in Texas Because He Could Make no Other Collection, Becomes Owner of Mines Producing $5000 a Month.

[BY DIRECT WIRE TO THE TIMES.]

CHICAGO, Sept. 5.—[Exclusive Dispatch.] H. E. Perry of No. 1619 Prairie avenue, Chicago, is the luckiest man in the United States, for he saw a bad debt grow into a million dollars. Several years ago Mr. Perry was forced to take two sections of land near Terlingua, Tex., on a debt. Situated 100 miles from the nearest railroad point, in a region that is mountainous and barren of all vegetation, and under the terrific heat of a semi-tropical sun, the land was considered worthless. It was hardly fit for goat grazing.

One day, some time after the first discovery of quicksilver in the Terlingua district, a Mexican goat herder accidentally came across an outcropping of cinnabar rock upon one of Mr. Perry's sections of land. The ore when tested proved to be rich in quicksilver, running as high as 40 per cent.

One day Mr. Perry was agreeably suprised to receive a letter at his office in Chicago offering him $50,000 cash for his 1280 acres. He had considered the land worth not to exceed $1000, and the letter was a mystery to him. The writer did not state what had caused the enormous increase in value, so Perry investigated and learned that he had one of the most valuable quicksilver mines in the world. He is working it now. It is valued at upward of $1,000,000. During the time that it has been operating, quicksilver to the value of about $5000 a month has been extracted from a ten-ton furnace.

The Chisos mine is said to be far superior in richness and productiveness to the new Almaden quicksilver mines in California, where the ore runs only 1½ per cent. In order to increase the output of the mine preparations are now being made to extend the shaft to a depth of 1000 feet. A new twenty-ton furnace has just been installed, and an ore crusher of modern type will soon be placed in operation.

JAPAN MAY COME IN.

Russia Urges Compliance With Pelagic Sealing Agreement to Protect Herds.

[ASSOCIATED PRESS NIGHT REPORT.]

VICTORIA (B. C.) Sept. 5.—News was received by the Glenfargg that the Russian Ambassador lu Tokio, M. Malevitch, is endeavoring to have Japan join the Pelagic sealing agreement between Great Britain, the United States and Russia, under which restrictions are made for the preservation of the seal herds in Bering Sea, and the Commanderoffsky Island rookeries.

The Russian action is taken as the result of the recent seizures of Japanese sealing vessels for poaching at the Copper Islands. It was not the Japanese government that proposed entering the arrangement as previously reported.

The Tokio government is considering the proposal.

MUNICIPAL RAILWAY FRAUD.

A Cleveland Taxpayer Files Suit to Declare Grant Null and Void.

[ASSOCIATED PRESS NIGHT REPORT.]

CLEVELAND (O.) Sept. 5.—Suit filed in the Common Pleas Court today by James K. Farasy, taxpayer, asks that the security grant of the Cleveland Railway Company be declared null and void, and the lease of the property to the Municipal Traction Company be set aside. Fraud and financial interest by city officials is named as basis for the suit.

The petition declares the Municipal Traction Company is a fraud upon the city and its taxpayers without legal or financial responsibility and was wholly and solely controlled and conducted by Tom L. Johnson, Mayor of Cleveland.

It is further declared the franchise grant is a fraud because it provides a higher rates of fare than had been offered by the Cleveland Electric Railway Company of seven tickets for 25 cents, with transfers. It is alleged that the public funds of the city were used to promote the interests of the 3-cent fare lines. Five hundred thousand dollars is named as the sum so used.

Superb Routes of Travel.

TAKE A TRIP—

THROUGH THE OLD SOUTH

WASHINGTON-SUNSET ROUTE

Portland — San Francisco — Los Angeles — El Paso — New Orleans — Atlanta — Washington — New York — Boston

It's a Dandy Way to Go East

And You Have the Best of Service

THROUGH CARS

Los Angeles —TO— Washington, D. C.

606 SOUTH SPRING — Address GROVE KETCHUM — LOS ANGELES CALIFORNIA

PORTLAND, EUREKA, SAN FRANCISCO—

The Stra. Roanoke and Elder leave San Pedro every Thursday at 7 p.m. direct for Portland (no change), calling at San Francisco and Eureka. For rates call at main office, 634 So. Spring St. Phone Main 8115, Home F7469.

Theaters—Amusements—Entertainments

LOS ANGELES THEATER—Spring Street, Near Fourth. Direction Sullivan & Considine.

FASHIONABLE VAUDEVILLE

EVERY DAY—EVERY NIGHT — PRICES 10c, 25c, 50c, 75c

Timely Special Announcements.

CAWSTON OSTRICH FARM—SOUTH PASADENA. ESTAB. 1886.

SEE OUR BROODS OF CHICKS JUST HATCHED—OUR BEAUTIFUL AVIARY OF RARE BIRDS, MAGNIFICENT FEATHER DISPLAY.



150 GIGANTIC OSTRICHES

Buy Our Excursion Tickets Which Include Round Trip and Admission to the Farm. For Sale at P. E. Ry. Ticket Office and Our

City Store BRADBURY BLOCK, 224 W. Third St.

25c

Take Cars on Main St. Marked "Cawston Ostrich Farm."

Cawston Ostrich Farm cannot be seen on any Tourist Company's excursions.



GALLERY OF SCIENTIFIC WONDERS—

For men only. Admission free. 139 South Main street. Science and Art blended, telling the story of Life from the Cradle to the Grave. Only Museum of its kind on the American Continent. Life-size models revealing the Secrets of Life. One of the city's greatest attractions of Life's mysteries. Open daily.

LOS ANGELES OSTRICH FARM—

OPPOSITE EASTLAKE PARK.

More daily visitors than any ostrich farm in America. Private auto every two hours from CITY STORE, 324 SOUTH BROADWAY.

Superb Routes of Travel.

HOW ABOUT THAT—

FISH DINNER

You Have Promised Yourself

Go to Alamitos Bay Sunda

AND YOU WILL FIND IT AT INLET INN—OR IF YOU "HANKER" SOMETHING SPANISH,

Visit Quaint Casa Verdu

AND TEST ITS EPICUREAN DELIGHTS.

The Sunday Rate to

Mt. Lowe Is $2.0

WITH CARS AT 8, 9, 10 A.M. AND 1:30 AND 4 P.M.—STAY FOR AN EVENING VISIT AT THE OBSERVATORY AND TO SEE THE SEARCHLIGHT WORK.

For Little Pleasure Trip

WE SUGGEST POINT FIRMIN, BY THE SEA; THE CHARMING SURF RIDE TO BALBOA; A TRIP INTO SAN GABRIEL CANYON VIA [illegible] OR A CLIMB ON THE MT. WILSON TRAIL VIA SIERRA MADRE.

Pacific Electric R

NEAREST AND SAFEST BEACHES

To Spend Your Sunday—Labor Day and Admission Day Outings, are

Venice, Ocean Park and Santa Monica

BIG LINE OF ENTERTAINMENT SCHEDULED.

Grand Annual Picnic W. O. W.

LABOR DAY IN SANTA MONICA CANYON.

Retail Grocers Picnic

ADMISSION DAY AT PLAYA DEL REY.

Native Son's Admission Day Celebration

AT SANTA MONICA CANYON. ROUSING TIME. BIG BARBECUE. SPORTS. SEE THEIR MIDWAY. SOMETHING NEW. SPECIAL TRAINS VIA

Los Angeles-Pacific Ry.

Station Hill St., Between Fourth and Fifth

BANNING LINE—Daily Service to

SANTA CATALINA ISLA

S.S. CABRILLO

CAPACITY 900.

We do not operate gasoline boats.

TRAINS LEAVE LOS ANGELES

Southern Pacific

Salt Lake Railway

Pacific Electric Ry.

EXTRA TRIP SATURDAY EVENINGS via PACIFIC ELECTRIC

The Wilmington Transportation Co. reserves the right to change steamers time of sailing without notice.

BANNING CO., 104 PACIFIC ELECTRIC BUILDING, LOS ANGELES PHONES—Main 4492; F 6576.

FOR SAN FRANCISCO, SEATTLE—

And all points in the Northwest. Large elegant steamships

Santa Rosa and Queen

Leave Los Angeles 10 A. M. Wednesday and Sunday.

Daylight Ocean Excursions to San Diego

Leave Los Angeles Tuesday and Saturday, 9:00 a.m.

STEAMSHIP CURACAO for MEXICAN PORTS leaves SAN PEDRO October 9, November 9 and December 9. City Ticket Office, 252 South Spring street. Phones: Home A9217; Sunset, Main 41.

SAN FRANCISCO—$9.85 First Class

Including berth and meals. EUREKA, $17.35. PORTLAND, $21.85. GRAY'S HARBOR, $19.85. SEATTLE, $22.35.

S.S. Hanalei, Thurs., Sept. 10, 5:30 p.m.

Passenger accommodations unsurpassed. Low freight rates.

C. J. LEHMAN, General Manager, 243 S. Spring st. Phones Main 886, A1886.

$9.85—SAN FRANCISCO— $7.35

First Class Berth and Meals Included. Second Class

Portland $15.25 and $21.85. Seattle $17.35 and $23.85

S. S. Yosemite Tuesday FOR SAN FRANCISCO AND PORTLAND

Tickets and information at 215 South Spring Street, near corner Second. Phones, Main 1290, A1393. S. MAGNUS, Gen. Agt.

OCEAN TRAVELERS.

We are headquarters for information concerning any Steamship Line. Our experience enables us to give valuable advice.

Hugh B. Rice Co.

Agents for all Atlantic and Pacific Lines. Tel. F 4944. Main 392 — 609 So. Spring

EUROPE, HONOLULU, JAPAN, CHINA

First Class "Around the World Tours" $522 and up. Including railroad fare, Japan. Agents for all Pacific and principal Atlantic Lines. Letters of Credit, Travelers' Checks issued. GERMAN-AMERICAN SAFE DEPOSIT CO. Union Trust Building, Spring and Fourth Streets.

ALL TOURISTS SHOULD SEE— The San Gabriel Orange Grove Association, founded 1875, the largest vineyard in California, the Alligator farm (600 reptiles,) the Indian Village and Totem Pole. All above included in Tilton's Trolley Trip, and three hours to 50 other points of interest, including Long Beach, the largest on the Coast, and a ride of 100 miles for $2.50. Reserved chairs. Competent guides. Every day, 9:30 a. m. Pacific Electric Building, corner Sixth and Main Streets.

NEWS OF T

WIFE'S SHARE, THIRD.

RS. DUNPHY GETS DIVORCE.

ven Sixty Thousand Dollars of Common Estate.

arge of Extreme Cruelty Goes Uncontested.

usband's Chief Concern to Reduce Alimony.

[BY DIRECT WIRE TO THE TIMES.]

AN FRANCISCO, Sept. 5.—[Exclu- Dispatch.] Mrs. James C. Dun- obtained an interlocutory decree of orce from her husband by a deci- today of Judge Graham. The rts awards her $60,000, which is rly a one-third interest in her hus- d's estate. The sum of $750 was awarded her for counsel fees. dge Graham reviewed the grounds which the suit was brought, and d the plaintiff was entitled to her rce, as there was no denial of acts ruelty. The only question in dis- was the amount to which Mrs. phy was entitled for her support. e testimony brought out the fact Dunphy's estate consisted of only ttle over a $200,000 interest in the tes of his father, William Dun- and his mother, Carmen U. Dun- He has been popularly credited being a millionaire, but the testi- showed that the estates were ly paying expenses, and that Dun- 's income did not exceed $500 a th. Dunphy desired the court to e an order for $100 a month ali- , but Mrs. Dunphy wanted a sum set apart for her. e Dunphy divorce case was one of most sensational of recent years cal courts. Mrs. Dunphy accused husband of extreme brutality and upport of her allegations put on stand several witnesses, who tes- d that he was habitually intoxi- d, that on a number of occasions had addressed his wife with vile hets, that on several occasions he threatened to blow her head off, that once he had attacked and her with a razor. Another wit- testified he had driven Dunphy to numerous wayside resorts with r women, and that on one occasion defendant had purchased sealskins several of them. unphy made no attempt to refute testimony.

LLS OF TYPHOON HORRORS. GLENFARGG BRINGS NEWS.

SSOCIATED PRESS NIGHT REPORT.] ICTORIA (B. C.) Sept. 5.—The mer Glenfargg, which reached port morning from Hong Kong via anese ports with 3698 tons of car- arrived at Hong Kong three days r the disastrous typhoon of last th, and some awful scenes were nessed. n the steamer entered port the e launches were actively engaged picking up the floating bodies ted by immersion in the heated wa- and clearing up the wreckage of turned junks, sampans and other r craft. number of bodies were floating past Glenfargg as she came to her moor-

NOVEL RAT-CATCHING GAME.

ive Rodents With Tags to Be Paid for at Fifty Dollars Apiece.

SSOCIATED PRESS NIGHT REPORT.] AN FRANCISCO, Sept. 5.—In or- to stimulate the zeal of those who engaged in ridding the city of , to prevent the possible recurrence cases of bubonic plague, twelve , each bearing a tag inscribed with rivate mark, were turned loose at clock this afternoon, one in each the sanitary districts. or the return of each rat so tagged the office of the sanitary bureau, a ard of $50 will be paid. Any regu- sanitary inspector bringing in one the marked rodents will be pro- ed, in addition to being paid the ard. The release and recapture of rats is expected to aid the authori- in determining the direction in ich these animals migrate through city.

MPRESS OF INDIA ARRIVES. BEARS SEVERAL NOTABLES.

SSOCIATED PRESS DAY REPORT.] ICTORIA (B. C.) Sept. 5.—Among distinguished passengers arriving on the steamer Empress of India, ich reached port last night, are Dr. ert Koch, the celebrated German teriologist, who has been on a visit Japan, and Mrs. Koch; Lady Mc- ish Minister to Japan; Lady Tatum , wife of Sir Claude McDonald, ylon, Hon. K. Hara, recently Vice- ister of Foreign Affairs in the pan Cabinet, who is bound to the ited States and continental cities a holiday tour; E. W. Fraser, of the oriental commercial house of Sale Fraser, and Eng Hok Fong, head the Chinese Merchants' Steamship mpany, which for some time past s been operating chartered steamers tween Hongkong and Salinas Cruz. The cargo includes 1200 bales of silk, ued at $760,000.

NOT ALWAYS THUS. DESERT ONCE POPULOUS.

[ASSOCIATED PRESS DAY REPORT.] SALT LAKE CITY, Sept. 5.—That at great mesas, cliffs and cañons ut now form a large part of the olate region included in San Juan unty is the assertion of Dr. Jabez Nelson Smith, who has just returned from a sixteen months' trip through the cavity, and who declares that he have made many discoveries during his trip which will [illegible]

FREAK BANK LAW GONE.

Court Compels Oklahoma to Permit Town to Have Three Institutions.

[BY DIRECT WIRE TO THE TIMES.] GUTHRIE (Okla.) Sept. 5.—[Exclusive Dispatch.] District Judge A. H. Huston tonight ordered Oklahoma to permit the Farmers' and Merchants' Bank of Prague, Okla., to begin business, denying the state's right to refuse to do so because Prague already has two banks, and also holding the State has no right to refuse a charter because the incorporators have had no banking experience.

NEWS OF THE PACIFIC SLOPE

WIFE'S SHARE, THIRD.

MRS. DUNPHY GETS DIVORCE.

Given Sixty Thousand Dollars of Common Estate.

Charge of Extreme Cruelty Goes Uncontested.

Husband's Chief Concern to Reduce Alimony.

[BY DIRECT WIRE TO THE TIMES.]

SAN FRANCISCO, Sept. 5.—[Exclusive Dispatch.] Mrs. James C. Dunphy obtained an interlocutory decree of divorce from her husband by a decision today of Judge Graham. The courts awards her $60,000, which is thirty a one-third interest in her husband's estate. The sum of $750 was also awarded her for counsel fees.

Judge Graham reviewed the grounds upon which the suit was brought, and found the plaintiff was entitled to her decree, as there was no denial of acts of cruelty. The only question in dispute was the amount to which Mrs. Dunphy was entitled for her support.

The testimony brought out the fact that Dunphy's estate consisted of only little over a $300,000 interest in the estate of his father, William Dunphy and his mother, Carmen U. Dunphy. He has been popularly credited with being a millionaire, but the testimony showed that the estates were heavily paying expenses, and that Dunphy's income did not exceed $500 a month. Dunphy desired the court to make an order for $100 a month alimony, but Mrs. Dunphy wanted a lump sum set apart for her.

The Dunphy divorce case was one of the most sensational of recent years in local courts. Mrs. Dunphy accused her husband of extreme brutality and in support of her allegations put on the stand several witnesses, who testified that he was habitually intoxicated, that on several occasions he had threatened to blow her head off, and that once he had attacked and beat her with a razor. Another witness testified he had driven Dunphy and his women, and that on one occasion the defendant had purchased sealskins for several of them.

Dunphy made no attempt to refute the testimony.



Mrs. James C. Dunphy,

who was granted a divorce in San Francisco yesterday with $60,000 alimony from reputed millionaire.

county, in the southeastern part of Utah, was once the home of an extensive population that had reached some degree of civilization is the opinion of Prof. Byron Cummings of the University of Utah, who has just returned from three months' exploring trip of that region.

It has already been established that this desert stretch was once inhabited, but through the efforts of Prof. Cummings, and his co-workers it is shown that not only were these desolate cliffs and desert stretches once the center of a considerable population, but that the people had arrived at a considerable degree of cleverness in building and the manufacture of pottery and weapons.

WELFARE OF WATERWAYS.

TO IMPROVE STATE RIVERS.

MEETING AT SAN FRANCISCO WILL CONSIDER PLANS.

Modification of the Drainage Bill, Appropriating $400,000, to Be Considered With Other Matters Affecting the Sacramento, San Joaquin and Feather Rivers.

[ASSOCIATED PRESS NIGHT REPORT.]

SAN FRANCISCO, Sept. 5.—One of the most important meetings in regard to the improvement of California rivers to be held in recent years will be held here next Monday, September 7, for the purpose of discussing the modification of the drainage bill by the appropriation of $400,000 by the State, the bill before Congress calling for an appropriation of $400,000 by the Federal government for the betterment of conditions of California rivers.

This meeting has been called jointly by the River Improvement and Drainage Association of California and the Sacramento Drainage Commission.

All matters pertaining to improvement of conditions on the Sacramento, San Joaquin and Feather rivers and their tributaries will be thoroughly discussed at this meeting, with the idea that the two organizations perfect concerted action for the general betterment of the State's waterways.

SHANGHAIED BOY RETURNED.

Member of Well-Known Family, Taken to the South Seas, Going Home.

[ASSOCIATED PRESS NIGHT REPORT.]

SAN FRANCISCO, Sept. 5.—Samuel Dawe, member of a well-known family of Vancouver, B. C., who was shanghaied on board the bark Castor and carried to the nitrate ports on the South American coast when he was only 13 years old, and for the last three years has had a varied experience on various vessels cruising in the South Seas, is to be restored to his home.

He reached this port several days ago on the bark Irmgard from Honolulu and today Capt. Christiansen of that vessel, put him aboard the steamer President, which will carry him back to Vancouver.

CHANGES MONITOR'S NAME.

WYOMING TO BE CHEYENNE.

[ASSOCIATED PRESS DAY REPORT.]

VALLEJO (Cal.) Sept. 5.—Navy yard officials here have received instructions to change the name of the monitor Wyoming to Cheyenne, the change to be made when the vessel, which is now undergoing repairs, is put in commission, October 1.

The change is made in order to allow the department to name one of the big battleships now building in the East after the State of Wyoming.

TRIES TO KILL BARBER.

STABS HIM REPEATEDLY.

[ASSOCIATED PRESS DAY REPORT.]

OAKLAND, Sept. 5.—Charged with an assault with a deadly weapon, Edward Oliver was yesterday taken into custody on complaint of Manuel Drack, a barber, who alleged that Oliver entered his shop Wednesday night, and as a result of some trivial remark, flew into a rage and attacked the barber with a pocket knife, stabbing him repeatedly about the breast and neck.

The doctor who attended the wounded man says that one thrust lacked but a sixteenth of an inch of penetrating the cavity of the heart, which would have meant instant death. The hearing will take place today.

IMPRISONED IN WELL.

REMAINS THIRTY-SIX HOURS.

[ASSOCIATED PRESS DAY REPORT.]

SAN FRANCISCO, Sept. 5.—Thirty-six hours imprisoned in a well which he had been repairing was the experience of Albert Schwartz, a ranch hand employed near Point Reyes.

Schwartz went into the well on Wednesday, lowering himself down with a rope run through a block. The block became detached, and the man was a prisoner thirty-five feet below the surface, standing in the water at the bottom.

Despite his cries and struggles to reach the top by cutting steps in the walls, the man was forced to stay in the well until thirty-six hours had passed, when his employer, happening to go to the well, saw him at the bottom, and rescued him, stiff with cold and nearly exhausted from hunger and fatigue.

FRENZIED FINANCIERS.

MORE BANKERS SENT TO JAIL.

San Francisco Has Colony of Four Now.

Martel and Nash Held for False Reports.

Meet Bartnett and Brown; Expect Haven.

[ASSOCIATED PRESS NIGHT REPORT.]

SAN FRANCISCO, Sept. 5.—The "bankers' colony" at the San Francisco County Jail was today increased by three more members. A. F. Martell, president of the Market-street Bank, which is now in the hands of a receiver; W. A. Nash, cashier of the bank, and L. Q. Havens, a former cashier of the suspended institution, who is also a son-in-law to President Martell. All three bankers are tonight at the County Jail, having been unable to secure bail. All three were indicted.

All three were indicted by the grand jury late yesterday afternoon on the charge of having made false reports to the State Bank Commission as to the actual condition of the Market street bank. Martel and Nash, arrested last night, spent the night in the city prison, but were turned over to the Sheriff today and transferred to the County Jail.

Haven has not yet been apprehended by the police. It is believed he is trying to arrange for bail and that he will then give himself up. Friends of Martel and Nash failed in their efforts to secure bail for their release, fixed at $10,000 cash, or $20,000 bonds, each.

Besides Martel and Nash, there are at the County Jail Walter J. Bartnett, former vice-president of the California Safe Deposit and Trust Company, which failed last November owing depositors over $8,000,000, and J. Dalzell Brown, manager of the same bank.

Bartnett was convicted of embezzlement in connection with the hypothecation of the Colton securities and sentenced to ten years in San Quentin. He is in jail pending the action of the Appellate Court on his appeal. Brown pleaded guilty to the charge of embezzlement and was given eighteen months in San Quentin. He was brought from the penitentiary to testify against Bartnett and James Treadwell, the latter a director of the same institution, who was acquitted last week on the charge of perjury.

RIFLE DUEL FATAL.

Farmer and Prospector Engage in Long Combat Over Mining Claim.

[ASSOCIATED PRESS NIGHT REPORT.]

WINNEMUCCA (Nev.) Sept. 5.—News has reached here of a tragedy that occurred at Willow Point yesterday, in which Ed McKinzie, a prospector, was killed by C. F. Hanson, a farmer, during a desperate rifle duel. Two children of Hanson were severely wounded by stray bullets.

The shooting was caused by a dispute over a mining claim. According to the information, McKinzie rode up to the Hanson farm, and seeing Mrs. Hanson, the mother, standing in the yard, opened fire on her, but missed. She sought refuge in the house. The oldest son rushed out to order McKinzie away, and was met with a fusillade of shots. The father, hearing the shooting, hurriedly procured his rifle and met McKinzie, when a fierce battle followed, the combatants running from wood pile to trees and rocks.

McKinzie fired many bullets into the house, and two of the children, in bed with the grandmother, were shot. After the battle had lasted half an hour Hanson, with a well-directed blow, laid the desperate prospector low.

Hanson says he had to kill McKinzie to save his family and himself. The Coroner and Sheriff Lamb have left for the scene.

VICTIM OF DEMON RUM.

Chino Man Shoots Himself When His Father Urges Him to Stop Drinking and Go Home.

[BY DIRECT WIRE TO THE TIMES.]

POMONA, Sept. 5.—[Exclusive Dispatch.] With the words: "It's all off, father, I'll never go home," John Pickens, son of George Pickens, both of whom reside on Tenth street, Chino, drew a revolver and shot himself through the lungs, grazing the heart, tonight. According to attending physicians he will die.

Pickens, who is about 26 years old, had been drinking for a day or so. He was sitting in a wagon in front of a stable when his father met him and quietly remonstrated against his drinking any more. The parent urged him to come home. Young Pickens stepped from the wagon to the ground, uttered the words quoted and drew a revolver. His father leaped to his side and sought to deflect his son's aim. In doing so, his thumb was powder burned.

Immediately after the shot was fired a doctor was summoned, the ambulance telephoned for, and the unfortunate man was rushed to the Pomona Valley Hospital, where he is now dying.

HAVE HAD TROUBLOUS TIMES.

Couples Applying for Marriage Licenses Have Found Matrimonial Sea Tempestuous.

[BY DIRECT WIRE TO THE TIMES.]

PORTLAND, Sept. 5.—[Exclusive Dispatch.] A complicated tale of the vicissitudes sometimes encountered on the matrimonial sea was disclosed today at the State capital when two marriage licenses were issued to James Phelps and Mrs. Nellie Clyde, and William Lutz and Mrs. Perlina Hermann.

There is a string of complications in which Phelps, the groom in one of the matches, and Perlina Hermann, the bride in the other, form the central figures. Of this quartette, Phelps and the now Mrs. Lutz were twice married to and twice divorced from each other within the past five years, this being Phelps's fifth venture into Cupid's realm, while Mrs. Lutz has just entered upon her third term. Mrs. Nellie Clyde-Phelps and Lutz are launching out upon a second voyage.

Mrs. Hermann-Phelps-Lutz and Phelps were first married in February, 1903, and divorced in October, 1906; remarried in December, 1906, and divorced the second time in March, 1908. The required six months' period elapsed only a few days ago.

They made application for marriage licenses not fifteen minutes apart today, neither knowing that the other was contemplating wedlock.

BURIED GOLD IN PIG PEN.

Farmer Finds Treasure Melted Into a Lump by Fire.

[ASSOCIATED PRESS NIGHT REPORT.]

BEREA (O.) Sept. 5.—Fearful of banks, Frank Marks, a Longsville farmer, converted all his money into gold coin and hid the metal under the floor of his pig pen. While he and his wife were in Cleveland, robbers searched his house, ripping mattresses and upholstery in an effort to locate the hidden wealth.

Incidentally the thieves fired the barn and pig pen. Neighbors fighting the flames saved Marks's house.

On his return home Marks surprised his friends by digging in the ruins of the pig pen and drawing forth a huge lump of gold said to be worth several thousand dollars. The gold coins had been melted by the intense heat.

SLOPE BRIEFS.

Oakland Rat Crusade Ends.

OAKLAND, Sept. 5.—Dr. John D. Long of the United States Marine Corps, who for the past year has been in charge of the Oakland rat crusade, left this morning for San Francisco to resume his duties. He was sent to Oakland by Surgeon-General Wyman, where there was a threatened bubonic plague scare.

Fall in Water Fatal.

SAN JOSE, Sept. 5.—A Coroner's jury last evening found that Peter McKenna, who died as the result of falling in a creek on the Alvero road, came to his death from being accidentally thrown into a stream of water which produced an ademic condition of the lungs, due to weakening of the heart.

Collegiate Alumnae Entertained.

SAN JOSE, Sept. 5.—Twenty-four collegiate alumnae were entertained by Mrs. Judge Leib on the Alameda this morning, after which they went to Edendale as the guests of Mrs. J. O. Hayes at luncheon. They proceeded to Del Monte this evening.

Follows Woodbine's Course.

SAN FRANCISCO, Sept. 5.—In order to place C. E. Rankin, under indictment for alleged embezzlement in connection with certain Ocean Shore bonds, under arrest, Detective Goss was yesterday compelled to climb up the water pipe to the third story of the Stanford apartments, where Rankin was hid behind closed doors. When the officer reached the window of Rankin's room the latter surrendered and raised the sash, submitting quietly to arrest.

Japanese Publishers Fall Out.

SAN FRANCISCO, Sept. 5.—Manager Taniguchi of the New World, a Japanese paper published in this city, yesterday secured warrants for the arrest of S. T. Mikuriya and Ito, editors of another Japanese paper, the Telegraph, on a charge of criminal libel. A warrant was also issued for the arrest of K. S. Kuwabaram, owner and manager of the Telegraph, on complaint of M. Odona, the plaintiff alleging that $280 given him by the defendant for the purchase of type for the paper had been misappropriated.

To Face Abduction Charge.

SAN JOSE, Sept. 5.—William German, who was arrested last night on the charge of having abducted Abel Ross of Salinas, 16 years of age, was taken back to that city today by Sheriff Nesbit.

Tried to Kill Father-in-Law.

OAKLAND, Sept. 5.—Albert Andrews, found guilty of assault with a deadly weapon on his father-in-law Frank Foster, was yesterday sentenced to six years at San Quentin. Andrews some weeks ago attacked Foster, who, he charged, was keeping Andrew's wife away from him, and fired several shots at the elder man, none of them taking affect. When the police arrived, Andrews turned his gun on himself, but the wound he inflicted was slight, and soon healed.

CONFIDENCE GAME.

HER WEDDING WAS FICTITIOUS.

WOMAN IS BURED INTO BOGUS MARRIAGE AND ROBBED.

"Husband" Is Believed to Have Had Confederate Officiate as Justice of the Peace and Perform Ceremony—Victim Loses $14,000 in Money and $4800 in Diamonds.

[BY DIRECT WIRE TO THE TIMES.]

CHICAGO, Sept. 5.—[Exclusive Dispatch.] Mrs. Margaret Maynard, in revenge for being lured, as she believes, into a bogus marriage with Dr. Edward Lord, alias Goldberg, who posed as an army and navy physician, this afternoon, took out warrants before Judge Dicker, charging her "husband" with the theft of $14,000 in currency and diamonds valued at $4800.

The warrant followed the receipt from Major R. H. Boardman, chief of police of Washington, D. C., informing Mrs. Maynard that there is no record of her "marriage" to "Dr." Lord, and that she must have been duped by the alleged swindler. Lord was a steward at the local naval recruiting station when he posed as a naval physician and surgeon.

Major Boardman found that Lord had registered himself at the New Willard Hotel in Washington as "Edward Lord and wife, U.S.N.," a little more than a year ago. It was in this hotel that the wedding is supposed to have occured. It is believed that the man had a confidence man pose as a justice of the peace and perform the ceremony.

FLASHES FROM WIRES.

The formal acceptance by Harry K. Thaw of the notice that the first meeting of his creditors will be held Monday, and the notice to attend the meeting for examination was filed by Referee in Bankruptcy W. A. Blair yesterday. It was stated at the office of Referee Blair that it is not known whether Thaw will be present.

OVATION FOR HARRIMAN

(Continued from First Page.)

and other points in Oregon has been most pleasing. We must work together."

SHRINERS KIDNAP MAGNATE.

[ASSOCIATED PRESS NIGHT REPORT.]

PORTLAND (Or.) Sept. 5.—An Evening Telegram special from Eugene, Or., says: By the waving of the great red banner of the Shriners' Chinese Band, the Harriman special was brought to a stand at Halsey this morning. The wizard was carried from his car on the broad shoulders of former United States District Attorney W. C. Bristol, and pleasantly greeted every Shriner en route to Eugene.

The Shriners' train was held up at Halsey to await the Harriman train, due from Eugene. At first it was decided to kidnap the wizard and carry him on to Eugene, but he pleaded so hard and W. W. Cotton offered to give "gem-zem" water to the whole crowd on its return to Portland if Mr. Harriman were not kidnaped, that he was allowed to proceed.

As the railroad king's special slowed down, Mr. Bristol boarded Harriman's car, dragging the magnate out onto the platform, and then lifting the man of many railroads onto his shoulders. When the fez-wearers caught a glimpse of the new guest, the cheering was deafening. Drums beat, fifes blew, engines rang their bells, and there was a great clatter.

"What in the world do you want with me?" asked Harriman. "But it don't matter what, I guess. You've got me."

"We will take you to Eugene," came the answer from the crowd.

"Please don't; please don't," pleaded Harriman. "Not that I don't like that city and you, but I have just got to get into Portland."

At this point a Shriner's badge was pinned on him. Then the newly-made mystic man bowed low and started to make a speech, but he couldn't be heard. Then a fez was placed on his head and the train pulled out.

RECEPTION AT ROSEBERG.

[ASSOCIATED PRESS NIGHT REPORT.]

ROSEBERG (Or.) Sept. 5.—E. H. Harriman was just arising from bed when his special train pulled into Roseburg, early this morning. He was greeted by a delegation of prominent citizens of Roseberg and Coos Bay, who accepted his invitation to ride on with him and take breakfast, the train stopping here only fifteen minutes. A large basket of fruit was presented to Mr. Harriman by the ladies of Roseburg, which was pronounced by him the finest seen in Oregon.

Three of the Roseburg delegation who left the special at Isadora, twenty-four miles north, and returned here on the south-bound train, report that during the time spent with the magnate there was no conversation on railroad matters; that they merely discussed he resources of Southern Oregon. They were told by General Manager O'Brien of the Oregon lines, who is accompanying Mr. Harriman, that in view of the antagonism to his policies these warm greetings from Oregon towns greatly surprised and pleased him.

MAY BUILD TO COOS BAY.

[ASSOCIATED PRESS NIGHT REPORT.]

EUGENE (Or.) Sept. 5.—Mr. Harriman stated to the joint committee of Marshfield and Roseburg citizens who rode on his special train with him from Roseburg to Eugene, that he would immediately send a man to Coos Bay to investigate conditions there. If he could be insured interest of 4 per cent. on an investment of $5,000,000 for ten years, he would order a road built connecting Coos Bay with the main line of the Southern Pacific from the Columbia River to Klamath, the Oregon Eastern coming later by easy stages.

A large crowd assembled at the depot and the distinguished visitor was met by the leading citizens of Eugene and taken for an automobile ride around the city, the train leaving for Albany at 11 o'clock. Mr. Harriman is accompanied by John Muir, the eminent scientist, who has been his guest at Pelican Lodge.

General Manager E. E. Calvin of the Southern Pacific is also on board the special train.

PLANS RECEPTION.

[ASSOCIATED PRESS NIGHT REPORT.]

SAN FRANCISCO, Sept. 5.—An informal reception will be tendered to E. H. Harriman at the Fairmont Hotel next Tuesday afternoon by the Manufacturers' and Producers' Association.

Mr. Harriman is expected to arrive in San Francisco Monday.

It was at first proposed that a banquet be given in honor of the railroad magnate, but when his wishes were consulted he expressed preference for an informal reception. A large gathering of business men and representatives of the various commercial organizations in the city will attend the reception.

An invitation is extended by the Manufacturers and Producers' Association to commercial bodies and citizens generally throughout the State to send representatives, or come in person, to this city on Tuesday, so as to welcome Mr. Harriman and discuss with him the the interests of their various sections.

STUDENTS SPEND AWFUL NIGHT.

Are Caught by Rising Tide and Compelled to Stay on Narrow Ledge Till Daybreak.

[BY DIRECT WIRE TO THE TIMES.]

PORTLAND, Sept. 5.—[Exclusive Dispatch.] With the hungry breakers lapping at their feet throughout the long night, threatening every moment to snatch them from the scanty footing a tiny ledge on a steep cliff afforded, three students of Mount Angel College spent an awful night Wednesday on the Oregon coast near Tillamook.

They were cut off by the rising tide and could not retrace their steps after walking along the beach beyond a jutting headland. Martin Calmus, John and Mike Melchoir were the three who had the nerve-racking experience. Throughout the long night until daylight came and the tide had receded sufficiently for them to escape they clung with benumbed fingers above the water.

When they made their way back to camp and told their story they were on the verge of a nervous collapse.

Hop Pickers Win Strike.

UKIAH (Cal.) Sept. 5.—The strike at the Horst hop fields was settled this morning by paying the pickers 80 cents per hundred in weekly settlements, with a bonus of 20 cents per hundred at the end of the season. About two hundred of the pickers went back to work this afternoon. It is feared that the granting of this concession will cause trouble in other fields in the valley, which are only paying 80 cents.

How to Brown Hair Without Detection

Mrs. Potter's Walnut-Juice Hair Stain Can Be Applied in a Few Minutes Every Month.

There is a way of staining gray, faded or bleached hair any shade desired, from a beautiful rich brown to almost black, so that it is difficult, if not impossible, for even experts to detect that the hair has been treated in any way.

This preparation has the tremendous advantage over hair-dyes containing no silver sulphur, lead or other poisons which invariably cause hair-falling. It has no oder, no oil, no sediment, and no grease, and does not rub off on the clothing. It makes the hair grow out fluffy and luxuriant.

A liberal amount as a laboratory trial package of this walnut-juice hair-stain, together with a booklet on hair, is sent by Mrs. Potter's Hygienic Supply Co., 541 Groton Bldg., Cincinnati, Ohio, in plain, sealed wrapper, if you will send twenty-five cents in stamps or coin, and if it is desired to continue the treatment, full sized packages may be obtained at drug stores for one dollar a package.

It is applied in a few moments with the comb, and it stains nothing but the hair, and stains it evenly from tip to root. It produces any shade desired from a beautiful rich brown to almost black.

One bottle of this walnut-juice hair-stain can last a year.

Mrs. Potter's Walnut-Juice Hair-Stain is recommended and for sale in Los Angeles by Owl Drug Co., 239 So. Spring and Fifth and Broadway.

FOREST FIRES RAGING.

(Continued from First Page.)

the Duluth, Mesaba and Northern Railway started a special train, crowded with homeless people, who will be taken care of here.

No organized efforts have been started here to succor the refugees, but the Mayor is expected to take the situation in hand.

The most destructive of the many forest fires was that which embraced Chisholm in its fiery grip and completely destroyed it. For three days the dry woods have been on fire west and north of the town, and small bush fires were reported to the eastward.

THREE FIRES JOIN.

Gradually these closed in upon the doomed town, but no danger was felt by the citizens, as the town is protected on the east by Long Year Lake, a small body of water, and there are many mining locations to the west, in which district the citizens believed the advancing flames would be stopped.

At noon today, the three walls of fire joined, making a semi-circle of threatening flames, which swept toward the little mining town with a rush and a roar. The hot breath of the conflagration was felt as the advancing flames rolled over the hills, licking up every tree, stump and every vestige of plant growth, and sending up a hurricane of red-hot brands that fell upon the doomed town.

At the first advent of these flaming couriers, the citizens of Chisholm went forth to fight the flames. The fire department was unable to cover a large territory, and although intermittent blazes started by the falling brands were quickly extinguished, the wall of fire rolled onward toward the town and and the citizens soon realized that its destruction was inevitable.

FLEE FOR LIVES.

So quickly did the fire communicate to the outlying districts that the citizens did not have time to save any of their household goods or personal effects. The people had time to escape with their lives, however, and soon the roads leading from the towns were thronged with the fleeing people in wagons, on horses and on foot.

There are two roads from Hibbing to Chisholm and the most direct was in the path of the flames, necessitating travel by way of the longer road. Conveyances were at a premium. A foreigner with a small wagon and one horse offered to take a woman and three small children to Hibbing for $25.

A man overheard the conversation and drawing a revolver he pointed it at the foreigner's head and climbing into the rig compelled him to drive the party over the fire zone.

Oscar La France, editor of the Chisholm Tribune, was in his office and above him the roof was in flames before he was apprised of his danger. He was compelled to break a window to escape. Business men ran home to get their families and many separations occurred as they, in turn, fled toward the business district.

The Great Northern, the only railroad running into Chisholm, took fifteen box cars crowded with homeless people to Hibbing this evening, where the citizens are throwing open their houses, and tents are being supplied to care for the refugees, who are entering the city by hundreds.

The sheet of flames from the falling and crackling forests toyed with the western outskirts of Shisholm for several minutes late in the afternoon and then driven by the strong west wind, swept across the city, the buildings falling and disappearing before it like tender plants before the hot blast of the simoon.

AWE-INSPIRING SCENE.

Within a few minutes every structure upon both sides of Main street was burning and the residence district was being ignited. By this time most of the citizens had left the burning town, and they stood on the small rises to the southwest and watched their homes burn.

The scene was awe-inspiring in the late northern twilight, the flames seemed to lap up to the sky which was overcast with a red glow. Over the town hung a great blanket of smoke that seemed to creep down and shade the burning city from the eyes of the hundreds of tearful watchers who were beating a slow retreat to Hibbing.



Wise Talks

By the "Office Boy"

The old man says, "To keep off the rocks, obey the rudder." To do right brings good—to do wrong brings misery. You'll find that when your sins find you out they always hang around until you come in again. Isn't it funny how a man would rather win a dollar on a wager than earn five at honest labor? When a man gets up near the top of the ladder, and then slips back, there is usually a woman at the bottom of it. Still, no matter what a woman's political creed may be, she always wants protection. One touch of the milliner's finger makes the whole feminine world kin, and the name "Silverwood" in a man's hat means CORRECT STYLE and STERLING VALUE. Some people have got it in their heads that we only sell $3 hats. I think there isn't a doubt but that we sell more Stetson's than any concern in the West. We practically carry Stetson's complete line, from $4 to $12. Then we sell an awful lot of the famous Knapp-Felt hats at $4, and the Knapp-Felt-de-Luxe at $6. But the Silverwood Special $3 hat is still the best hat obtainable for that price. We've kept improving it from season to season, until you'd expect to pay $4 or $5 for it, if the price was not marked on the hat in plain figures. The new hats are ready and our hat men would be awfully glad to show them to your. Either store.

Both stores closed all day tomorrow on account of "Labor Day."

F. B. Silverwood

—Four Stores—

221 So. Spring / Broadway & 6th } Los Angeles

Bakersfield — Long Beach

Mining Stock

Have you bought, or are you contemplating buying MINING STOCK? If so, write us for an unbiased report on the property. Fortunes can and are being made by investing in mining stocks intelligently.

They are the only stocks where a small amount invested may mean a fortune.

We are prepared to report on any California, Nevada or Arizona property with information as to whether the property is:

A Wild Cat, having no value.
A mine of value, properly or improperly managed.
A good basis for a mine if developed.
A Mining possibility.

Also our estimate of the present value of the stock and its future.

We have no stock for sale, and our report will be ABSOLUTELY UNBIASED.

Our charge for above information will be

Five Dollars

RAINES & CROWE

807 DELTA BUILDING

Los Angeles — Calif.



This modern, 5 room Bungalow for $2950. Only $600 cash.

PALMER & GOULD

627-28-29 Merchants Trust Building

M2743 — A5249

Special Spanish Dinners Sunday 50c

Lovers of genuine Spanish dishes will be served daily and Sunday from 11 a.m. to 11 p.m. at the Red Front Spanish Kitchen, 125½ North Broadway with the following generous menu for 50c: Soup, Salad, Enchiladas, Frijoles, Spanish; Chicken, Spanish and Rice, Spanish. Wines, and Beers to order. Twelve private rooms for ladies. Come early to avoid the rush.

OFTENTIMES you need a pure and reliable medicine for ordinary family ills and you can find such a one in the Bitters. In thousands of homes throughout the land you'll find

HOSTETTER'S CELEBRATED STOMACH BITTERS

always on hand. Its 55 years' faithful service has given it a firm standing. Try a bottle for Dyspepsia, Flatulency, Headache, Insomnia and Indigestion.

All three of our stores will be closed all day MONDAY.

BRAUER & KROHN

"Tailors to Men Who Know"

128-130 SOUTH SPRING
N.W. COR. FIFTH and SPRING
114 1-2 SOUTH MAIN ST.

This Store Closed All Day

Monday--Labor Day

PARMELEE-DOHRMANN CO.

436-444 S. Broadway

The Owl Pills Mail Orders. Can Save You Money. Write The Owl Drug Co. Los Angeles

Beveridge and Hughes Open Campaign With Vigor.

POLITICAL.

OPENING GUNS BOOM IN TAFT CAMPAIGN.

Remarkable Enthusiasm Displayed by Audience at Youngstown, Ohio, and New York Governor Is Shown to Be One of Popular Leaders.

[ASSOCIATED PRESS NIGHT REPORT.]

YOUNGSTOWN (O.) Sept. 5.—Aside from formally defining issues both national and State, the opening of the Republican campaign in Ohio here today, according to Republican critics, developed an important fact, namely, that Gov. Charles E. Hughes of New York will be in great demand outside of his own State during the national campaign. The Governor not only held the attention of a crowd of thousands, who had been listening to other speakers for hours, but moved them to vigorous outbreaks of applause, and was fairly mobbed when he finished by hundreds who pressed forward to shake his hands.

His satirical comments on William J. Bryan's ideas of regulating trusts called forth shouts of laughter. Revision of the tariff and a continuance of the policies of President Roosevelt and, in Ohio, county-wide local option were the keynotes sounded.

Senator Beveridge of Indiana and Gov. Hughes delivered impressive speeches dealing with national issues, while Gov. Andrew L. Harris, renominated by his party, devoted himself to questions of import to the State of Ohio.

BRYAN A DREAMER.

Both Mr. Hughes and Mr. Beveridge dealt kindly with Mr. Bryan in his personal capacity, but insisted that he was a dreamer of dreams, a preacher and not an executive. Glowing tributes were paid to President Roosevelt.

Both speakers insisted on a revision of the tariff, from a protective to a maximum and minimum basis, in line with the policy of Germany and France.

Tariff for revenue only, the Indiana statesman declared, was obsolete and the purely protective tariff out of date. Under a maximum and minimum tariff, he said, Germany had forged ahead to the front rank in the volume and value of her foreign trade.

Arthur I. Vorys, Republican campaign manager for Ohio, was chairman of the meeting, which was held among the tall oaks of Wick Park. The day was a perfect one for an outdoor demonstration.

Gov. Harris and Senator Beveridge did not reach the city until the streets were swarming with the thousands of steel workers, clad in white uniforms, and marching clubs were ready to begin the parade through the downtown streets to the park.

The city was ornately dressed for the occasion. Senator Beveridge and Gov. Hughes left the city immediately after the exercises.

HARRIS LAUDS TAFT.

Gov. Harris, following an introductory speech by Arthur Vorys, began the speech-making with an address dealing largely with the liquor question in Ohio, which has become an important State issue.

"The name of Taft is especially dear to the people of Ohio," said Gov. Harris. "Ohio will no doubt rally to his standard as it did to that of Hayes, Garfield and of McKinley; his election will complete the quartette of Ohio Republican Presidents who contributed so much to American prosperity and good government. But with all his good record in county, State and Federal positions, he is also recognized as the truest and strongest exponent of the progressive policies of Theodore Roosevelt, to which we are unequivocally pledged in both our State and national platforms.

"With Taft on that platform there is no more doubt about the result in Ohio than in Pennsylvania. I am most heartily in accord with the Republican State platform of 1908, and especially with the exposition of Republican principles, as promulgated in the recent letter of acceptance of Judge Taft. All those who study these documents carefully will certainly appreciate the continuance of Republican rule."

Gov. Hughes followed Gov. Harris on the programme. He was frequently interrupted by applause. Gov. Hughes said:

HUGHES EXPOSES MANY WEAKNESSES OF BRYAN.

The Republican party makes appeal to public confidence as the most important political agency for conservation and for progress. By virtue of its achievements, its leadership and its aims, it stands forth as an efficient instrument for strong and capable administration, as a safeguard of stability, and of the prosperity which depends upon stability, and as an unrivaled power for the correction of abuses. It stands in striking contrast to the record of vacillation and ineptitude presented by the chief opposing party. That opposing party proffers a candidacy which is at once a monument and a guidepost. It memorializes the fallacies and unsafe policies we are asked to forget, and it points the way to business uncertainty and to the impairment of the confidence which is the security of industry and trade.

When we hear sounded a strident call to the defense of popular rights, we look carefully to see who constitute the new patriotic army into whose keeping we are asked to turn over the destinies of this great nation. The campaign watchwords "Shall the People Rule" and the demand "Whether the government shall remain a mere business asset of favor-seeking corporations" are not impressive when emblazoned on the banners of Tammany Hall and of other essential allies. The army opposing us cannot pass muster either as one of defense or of salvation, and we may well pause before we permit it, despite its boast of fidelity, to garrison our institutions.

MR. TAFT'S CANDIDACY.

No one more than I desires to see administration purged of every selfish taint, to have fair and impartial laws faithfully executed, to get rid of every vestige of special privilege at the expense of public interest, to liberate trade from unjust encroachments, to purify our electoral methods and to maintain honest representative government. And it is because of his loyalty to these ideals, because of his broad sympathies and his rare equipment in character, ability and experience, because tested in the difficult fields of judicial and administrative work he has proved his quality by eminent service, because of his varied learning, his acquaintance with affairs, his respect for constitutional government and his capacity intelligently and justly to plan and direct necessary reforms that I most earnestly support the candidacy of William Howard Taft.

POPULAR RULE.

Twelve years ago the democracy of Tilden and of Cleveland was overthrown in its own house. Under the old name, but with a new alignment and leadership, a desperate assault was made upon the credit of the country and the integrity of private debts. It was an attack upon our fundamental securities, and our belief as to the sincerity of the motive serves only to magnify the dangerous character of the attempt and the unwisdom of the leadership which inspired it. A campaign of education followed. Thousands of Democrats, more intent upon the safety of the country than upon fidelity to a party name, itself betrayed, supported the Republican, or rather the national, cause. Then ensued a great popular victory, the vindication of the conscience and intelligence of the electorate, and the people ruled in the election of William McKinley. Four years later, after the surprises of the Spanish War, with its enlargement of unexpected obligations, that administration was triumphantly vindicated in popular support. President McKinley, a victim of insensate passion, laid down his life trusted and beloved by all the people. To the difficult task then devolved upon him with the problems created by an unparalleled prosperity, came a new leader dear to the people's heart. He entered upon his work with courage and determination, and four years ago he received an overwhelming vote of popular confidence. For seven years, with lofty aim and unconquerable spirit he has labored for the people, and today by virtue of his sincere devotion to their welfare, his valiant attack upon evil in high places, his zeal for the common interest, whether in the protection of the public domain or in insistence upon the freedom of interstate trade, or in the maintenance of high standards of administration, or in the recognition of the rights of labor or in the care of our natural resources, the forceful and representative leader is typified to the popular imagination in the person of Theodore Roosevelt.

ROOSEVELT ADMINISTRATION.

It is easy for those who are free of its responsibilities to criticise administration, and criticism is wholesome and stimulating. Mr. Bryan is an eloquent critic, but the record of the Republican party is known to all, and the American people will neither be confused nor misled by adroit thrust or pleader's skill. Their good judgment may be trusted to maintain a proper sense of proportion and to make a just estimate of the work which has been accomplished.

The business of the great national departments has been in worthy and competent hands. The mention alone of the names of Hay, Root and Taft suffices to call attention to the honorable conduct of affairs in which all our citizens take just pride. The dignity and honor of the nation have been maintained and troublesome difficulties have been adjusted with an access of prestige. And every American has been gratified by the possession of world-wide influence attained by the President by reason both of his personal qualities and because of the distinction in our international relations of the administration of which he has been the head.

In the management of internal affairs honesty and efficiency have been insisted upon. Looters of the public domain, those endeavoring to maintain combinations in unlawful restraint of trade and those seeking to profit by unjustly discriminating rates and illegal rebates have been taught respect for the law. Zeal and energy have been shown in the fields of governmental activity, and the welfare of the nation with regard both to present needs and to the requirements of future developments has been the paramount concern.

REPUBLICAN LEGISLATION.

When we consider the inevitable conflict of many opinions and the importance of the questions involved the record of progressive legislation is extraordinary. The creation of the Bureau of Corporations, the Railroad Rate Bill, the Pure Food Bill, the Meat Inspection Bill, the Employers' Liability Bill, and the laws passed for the better protection of labor constitute a record of legislation which no just critics can afford to minimize and which attests in a marked manner the response of the Republican party under its forceful leadership to the demands of the people.

DEMOCRATIC PROPOSALS.

If all that Mr. Bryan has favored during the past twelve years had been enacted into law we should have been overwhelmed with disaster and would regard it as our chief business in the future to find a way of escape from the meshes of ill-considered legislation in which we would have been entangled. It is fortunate for him as well as for us that he was defeated, and whatever may be his present political potentiality may be ascribed to the fact that hitherto he has not been permitted to carry out his programme. No doubt much remains to be accomplished in the way of necessary reform, but the record already made by the Republican party is noteworthy one, and we must make further advances with care and needed reflection. Our progress will be entrusted to safe hands and we shall be fortunate in having a sailing master who knows his chart and who will take quite as much account of reefs and shoals as of the speed of the vessel. We have got our direction, we have a most precious cargo and we must have a safe and experienced pilot.

Mr. Bryan says that the Democratic platform "is binding as to what it omits as well as to what it contains." He might have added that it is as significant in the one case as in the other. Lincoln said: "In the absence of formal written platforms the antecedents of the candidates become their platforms." It may also be said that in the presence of formal written platforms the antecedents of candidates cannot be forgotten. Silence is often eloquent. In the election this fall we choose men, not abstractions. Platforms must be read in the light of history, and they may be eloquent of past mistakes and misguided agitations which their sponsors would gladly ignore, but which the nation will do well to remember.

CANDIDACIES CONTRASTED.

There are a thousand exigencies in the affairs of this great nation which cannot be foreseen or attempted to be controlled by any platform. The sagacity, steadiness of character, firmness and sound judgment of the Chief Executive must be the security of the nation in many a trying emergency. And it is no injustice to Mr. Bryan's attractive personal qualities, to his effectiveness as an orator, his skill as a party leader, nor is it any disparagement of the purity of his motives to say that the man who espoused free silver in 1896, renewed its advocacy in 1900, and later declared his belief in government ownership of railroads cannot be regarded as a safe leader to whom may be confided the great powers of the President, merely because those doctrines are omitted from his present platform. The country needs a man rock-based in sound conviction and fundamental principle, in whose good judgment in any difficulty we may feel secure, and such a man preeminently is William H. Taft.

Our opponents seem to regard the questions before us as simply involving a programme of legislation or of constitutional amendment. But first and chiefly we are electing a President, the executive of the nation. Nor should we, in considering legislative proposals, forget this. Now there is no man in the country better fitted properly to preside over and direct the varied business of the executive department than Mr. Taft. He already knows it thoroughly. He has rare executive ability. No one is better qualified than he to do the work which, under the Constitution, the President is called upon to perform.

THE SUPREME COURT.

Not only will the coming election directly affect the executive branch of the government, but it is most important in its relation to the judicial branch. Rarely has the choice of President involved more far-reaching consequences. For it is not improbable that the next President will appoint at least four judges of the United States Supreme Court. Upon these appointments will largely depend the quality of the judicial work of this great court for years to come. Congress may pass laws, but the Supreme Court interprets and construes them, and determines their validity. The Constitution, with its guarantees of liberty and its grants of Federal power, is finally what the Supreme Court determines it to mean. Upon the learning, wisdom and character of the judges of the Supreme Court rests not merely the just determination of the important matters of private right which come before that august tribunal, but to a very large degree the course of our political history and the development and security of our institutions. In view of the vacancies which in the natural course of events will most probably occur during the next few years, we must remember that we are about to choose a representative of the people to whom is confided the nomination of Federal judges, a power second to none possessed by the President, the exercise of which calls for the highest judgment. If we should search the country for a delegate of the people who could be confidently entrusted with this important duty, it is probable that no one could command higher confidence than the Republican candidate for President. Himself a judge, learned in the wisdom of the law, he commanded the respect and esteem of the entire bar of the country, without regard to partisan division. By litigants and lawyers alike it was felt that when he left his important place upon the Circuit Court of Appeals to undertake his difficult duties in the Philippines the judicial branch of the government had sustained a most serious loss. And he has long been regarded as one in every way worthy to succeed the present Chief Justice of the United States. With his fairness and acumen, with his wide knowledge of the bar from which the judges must be recruited, with his broadmindedness and Democratic sympathy, and his keen interest in all that pertains to the welfare of the people, we may be assured that if he is selected to perform this duty the interests of the country will be impartially and wisely safeguarded in its discharge.

QUALITY OF ADMINISTRATION.

Legislation must inevitably depend upon the complexion and disposition of Congress. The President can only recommend or veto. But the quality of the national administration on its executive side will depend entirely upon the man who is chosen to be President. Whatever else we may do or fail to do, that we can determine in our vote for Presidential electors. The character of our diplomacy, the concerns of our insular possessions, the management of our vast internal business and the many intricate questions which lie within the range of executive discretion are in the hands of the President for the weal or woe of the nation. And on this issue alone as the coming election will determine the character of the executive administration for four years and in all probability the character of the judicial branch of the government for many years longer, the sober judgment of the people can hardly fail to miss the importance of the selection of such a man as Mr. Taft.

QUESTIONS NOT ISSUES.

Some questions which are discussed with no little vigor can hardly be considered as campaign issues. Mr. Bryan desires United States Senators to be chosen by direct vote of the people in the several States. Mr. Taft also inclines to favor this course. And I am glad he does.

But this can be accomplished only by constitutional amendment, and such amendment can be had only when ratified by three-fourths of the States. This would hardly seem to be an issue upon which to select a President. In case of Congressional initiative two-thirds of both houses must concur in order to present the amendment for ratification. Or if the States desire the amendment and there is any such sentiment as promises the necessary ratification, two-thirds of the States may require a convention to be called for the purpose. Further, any State may, if it desires, provide for a direct vote which will generally be treated by the legislature as binding because of its expression of the wish of the people. This is the case in a number of States where Senators are practically chosen by direct vote now. But as long as there are twelve States who do not desire the amendment, the constitutional provision for the election of Senators by the Legislatures cannot be changed.

Again, Mr. Bryan objects to the present rules of the House of Representatives and complains that it is no longer a "deliberative body." How to make the procedure of a body of nearly four hundred members more fully deliberative while at the same time to make provision for the proper dispatch of business, how to give greater freedom and how to escape from the alleged tyranny of the Speaker without creating a new tyranny of the minority, is a question which parliamentarians may discuss to advantage. It would be well to have some definite statement of the amendments desired and an opportunity to judge their effect. In any event, the members of the House will make such rules as they think best and the general suggestions of the Democratic platform on this point can hardly be regarded as pertinent to the Presidential campaign.

ELECTION LAWS.

Mr. Bryan also has much to say with regard to corrupt practices and campaign expenditures. But he omits to give due credit to the Republican party for what it has accomplished with regard to these important reforms, an accomplishment the more noteworthy in the light of Mr. Bryan's reiterated criticisms of contributions to Republican campaign funds. In the State of New York a Republican Legislature in 1906 passed a statute prohibiting corporations from making any political contributions directly or indirectly and providing that officers, directors, or stockholders participating in or consenting to the violation of the law should be guilty of a criminal offense. And I know of no more drastic statute in this country with regard to the publicity of campaign contributions and for the prevention of corrupt practices than that passed in New York under Republican auspices. These were not promises of an opposition party seeking power but enactments by a party in power securing genuine reforms. Proper recognition must, of course be given to the patriotic Democrats who supported these reforms, but they were enacted by a Republican administration. Congress has also legislated against political contributions by corporations. Purity of elections and free opportunity for the uncorrupted expression of the popular will lie at the foundation of every reform and cannot be to carefully safeguarded. And there should be Federal legislation securing proper publicity of and accounting for campaign contributions in connection with Federal elections. But it must fairly be recognized that the skirts of neither party have been clean. If we search Mr. Bryan's following we shall find not a few who have sinned, and also those who, if we may judge from their local activities, are still unrepentant. The Democratic party cannot claim unsullied virtue either with regard to the source of its revenues or its readiness to receive them. And when criticism is meted out to the Republican party on this score justice requires that it should also receive credit for the reforms it has achieved.

REVISION OF TARIFF.

Both parties demand a revision of the tariff. But they differ in the principle and aim of such revision. The Republican party stands for the policy of protection. It maintains its historic position in defense of American standards of living and of the American scale of wages. The Democratic party seeks, as Mr. Bryan construes its platform, to overthrow protection and to establish a revenue tariff. Instead of readjustment of protective rates and a fair arrangement of schedules consistent with the long established policy of the country under which our trade has been developed and our industrial activities have attained their notable expansion, he insists on an overthrow of the entire system of protection, thus threatening the dislocation of trade and the most serious disturbance of industry. He seeks not tariff revision but tariff revolution. Mr. Bryan appears to recognize the serious consequences of such a course and in announcing his position he hastens to assure us that "the Democratic plan does not contemplate an immediate change from one system to the other; it expressly declares that the change shall be gradual and a gradual change is only possible where the country is satisfied with the results of each step taken." This opens a vista of indefinite tariff tinkering to accomplish the desired object.

Revision there must be. It should be prompt, thorough and fair. But the policy of protection will be maintained and American industry, involving the interests of our wage-earners, must be properly safeguarded.

DIFFERENCE OF PRINCIPLE.

But it is urged that the Republican party cannot be trusted to make a fair revision of the tariff. Those who are opposed to a protective tariff and whose aim is to put the tariff upon a revenue basis can no more be trusted to make a revision consistent with the policy of protection than those who believe in protection can be expected to adjust the tariff to purposes solely of revenue. It is also argued that the Republican party will not undertake an honest revision and that the application of the protective principle will not be worked out in a reasonable and proper way. It may fairly be retorted that there is no basis, to say the least, for any greater confidence in the operations and methods which might be adopted by our opponents in their proposed readjustment. The experience of the years when they last had the opportunity to frame new schedules in the tariff of 1894, does not inspire such confidence. The rugged Cleveland was disgusted with the work of his own party and while he did not veto the bill that was prepared, he refused to give it the sanction of his signature.

If there are interests desiring favors it does not follow that they will be denied merely because the banner of revenue tariff floats from the Capitol. The difference is one of principle, and is not to be confused by suggestions of improper influences.

The Democratic platform proposes to place upon the free list articles coming into competition with those controlled by the "trusts." But when Mr. Taft points out that if such a course were destructive to the trusts it would certainly destroy the smaller competitors of the trusts, Mr. Bryan replies, with characteristic ease, that he has "other remedies for the trusts," and that it may not be necessary to use this one after all. What becomes of the question of the essential justice of the proposal and what part is it to play in the "immediate revision?"

BRYAN'S TRUST REMEDIES.

When, however, we consider these other remedies that are proposed for the trusts, we find ourselves journeying in a land of dreams. Again the magician of 1856 waves his wand. At a stroke difficulties disappear and the complex problems of modern business are forgotten in the fascination of the simple panacea. And as the free coinage of silver in the ratio of 16 to 1 was to destroy the curse of gold, so the new-found specific of equal perfection is to remove the curse of industrial oppression. The delusion of 1908 is comparable only to that of twelve years ago.

The first suggestion is that the law should prevent a duplication of directors among competing corporations. However advisable it may be to have independent directorates of competing corporations, it would seem still more important to have independent stockholders, for a majority of the stockholders of a corporation choose the directors. If a law were passed preventing the duplication of directors it would easily be evaded in the selection of men who would represent the same interests. The most ordinary experience shows that it is not necessary to serve on a board of directors in order to control its proceedings. Whatever the advantage of such a law as is proposed, it hardly rises to the dignity of a "remedy," or vindicates its title to a place in an imposing scheme of reform outlined in a national platform.

But the more important proposal is "that any manufacturing or trading corporation engaged in interstate commerce shall be required to take out a Federal license before it shall be permitted to control as much as 25 per cent. of the product in which it deals." A license is permission, and the object of the remedy is not to regulate large businesses, but to destroy trusts. Hence the supposed efficiency of the plan is to be found in the prohibition of the control by any such corporation "of more than 50 per cent. of the total amount of any product consumed in the United States." This is another delusion of ratio.

WHAT IS MEANING?

It might be interesting to inquire what is the meaning of "any product consumed in the United States?" Does it refer to a class of commodities? And, if so, how shall the classes be defined? Or does it refer to each separate article of commerce? And, if so, what account does this proposal take of the skill and initiative of manufacturers who have built up a more or less exclusive trade in particular articles, often protected by trademarks, although in most active competition with other articles designed for the same general purpose and seeking the same market? In a desire to correct the evils of business are we to place an embargo upon honest endeavor, whose activities present none of the abuses requiring remedies? And, if so, what statutory definitions shall be found to be adequate and just if we lay down our prohibition in terms of volume or ratio of business and not in terms of right and wrong? If we adopt Mr. Bryan's proposal, to what period of production is the prohibition to apply? Is the excess for a day or for a month to be considered? Or is the average production for a year to be taken? And what system shall be devised by which suitable information may be furnished in the nature of danger signals along the routes of trade so that the manufacturer may know when he is about to exceed the prescribed ratio? He may justly be required to govern his own conduct, but how shall he be apprised of the conduct of others upon which is to depend his guilt or innocence?

The patent laws confer a true monopoly in the exclusive right to manufacture and sell. Are these laws to be repealed because a "private monopoly is indefensible and intolerable?" Is it proposed to apply the prohibition of control of more than 50 per cent. to patented articles?

AN EXAMPLE.

An example of Mr. Bryan's reasoning is found in his statement that "when a corporation controls 50 per cent. of the total product it supplies forty millions of people with that product." There are, of course, specialties which have a limited market and are used by a relatively small number of the people of the United States. More than 50 per cent., and, indeed, even as much as 100 per cent of the trade in such articles may be in the control of a particular corporation. This may, in fact, be relatively a small corporation. It may never have aspired to the unsavory renown of a "trust." But by prosecuting its particular line with fidelity and meeting satisfactorily a limited want, or by reason of some secret processes or advantage of experience, it may control the trade in a given article of commerce. Or, suppose a concern controls the whole trade in some useful by-product which it has found is advantageous to make, is the trade to be prohibited?

The Democratic platform makes no exceptions to cover such cases as we have learned that it is "binding as to what it omits" as well as to what it contains.

CRUDE PLAN.

If we could imagine such prohibition to be enacted into law, what would be regarded as valid, what would be the effect? Mr. Bryan, with his usual readiness, suggests that "concern may sell as much of its product as it are not needed to produce the amount allowed by law. He quotes from the platform to every manufacturing concern that many fully equipped plants in addition as would correspond to the required percentage of trade which it is required to lop off. Plants could be easily dismembered. Reduction would put means reduction in wages, a reduction in the number of men employed, a curtailment of the efficiency of the whole concern. Let us suppose a concern which controls 80 per cent. of the product—that is to say, makes $8,000,000 in value out of a total of $10,000,000 in the product amounting to $40,000,000. Is it to be commanded to reduce its output to $2,000,000 because only $2,000,000 in value are made by others? Then, if it could sell a part of its plant on Mr. Bryan's theory, what would it sell? Should it shut off enough to reduce its capacity to $2,000,000 and allow three-fifths of its plant to remain idle until others develop a capacity for handling the other $8,000,000. Should it assume that the total trade will increase and is not always to remain at $10,000,000 and hence retain a larger portion of its plant in idleness? Or suppose a concern controls 100 per cent. of the trade in some article, what plants shall it retain? It can produce nothing until others produce; but it may produce an amount equal to the production of others, and it hopes the trade will increase. What a vision of business uncertainty and confusion; of idle and scattered plants; of the ruin of workmen whose lives have clustered around particular industries and who depend upon their continued efficiency, presented by this fanciful remedy for the destruction of trusts!

Apart from this, if the dissolution can be effected in the manner desired and portions of plants could be sold as were sold as suggested, to whom would the sale be made? Would it be necessarily to foes or to those amongst us to be competitors and anxious to take advantage of its plight?

Is this proposal in its utter disregard of the facts of business, in its substitution of the phantasies of the imagination for the realities of life, stamps the Democratic platform with the fatal stamp of 1896. The commerce and industry of this country; the interests of the wage-earners and of its inter-dependent masses, who must rely upon the stability of business, cannot afford to give license to such vagaries.

FAIR TEST.

The solemnity with which this proposal has been declared, and the insistence with which it is advocated we think is an appropriate test of the capacity of our opponents to deal wisely with the problems of the day.

It is the function of law to define and punish wrongdoing, and not to throttle business. In the fields of industrial activity the need is that it should be clear that unjust discriminations and illegal allowances giving preferences and access to markets should be prevented; that coercive combinations and improper practices to stifle competition should be dealt with regardless of individuals; but that honest industry, attaining success upon its merits, carrying no just opportunity to its competitors, should not be put under prohibitions which mingle the innocent with the guilty in a common condemnation.

The Republican party in making intelligent progress to these ends will be under competent leadership. Ten years of experience in the discharge of his duties as a Governor, without thought of political advancement, Mr. Taft in a luminous and comprehensive opinion laid down the principles governing the anti-trust act and limited to improper combinations and restraints of interstate trade in industrial products. This was the famous Addyston Pipe and Steel Company case, in which the decision of the court below was reversed on Circuit Judge Taft's opinion, and his decision afterward sustained by the Supreme Court of the United States, form a landmark in our jurisprudence in the firm application of the law against improper industrial combinations. He has expressed himself clearly and emphatically and his sincere desire to inform the people in intelligent warfare against every form of abuse in interstate trade which admits of legislative or administrative correction, may be trusted.

The line of progress lies not in arbitrary action but in securing sufficient publicity and supervision, and in the accurate definition of wrongs and the infliction of proper punishment. The processes of justice may be slower and more laborious; but if we would avoid the lines of soberness and fairness and to get quick results through arbitrary interferences with trade, we will find that such short cuts lead only to disaster.

GUARANTEE OF BANK DEPOSITS.

The plan proposed by the Democratic platform to provide for a guarantee of bank deposits is also open to serious objection. Mr. Taft promptly pointed out its weakness, and Mr. Bryan, despite his skill, has been unable effectively to answer his criticisms. The plan proposes to make the honest and prudent banks meet losses for which they are in no way responsible. Mr. Bryan replies that all banking restrictions operate to curtail the freedom of the prudent because of the dangers arising from the abuse of others. But is one thing to put a business under wise restrictions operating impartially and quite another to compel them to make good specific losses attributable in any way to their fault or default.

Again this plan is a good one for the States, why should it not be applied to insurance companies? They are supervised by the State and are subject to its close supervision. Life insurance, for example, is one of the essential safeguards of the home; and the interests of the policy holders cannot be too surely protected. But what would be thought of a proposition to establish the well-managed and conservative life insurance company to make good the losses which would be sustained by those insured in other companies that become insolvent? Such a plan would largely deprive the former of the just benefit of its own conservatism and well-earned reputation and make easy the efforts of the unscrupulous.

The business of banking and insurance must be transacted under strict supervision; but those institutions which operate fairly and prudently within the law should not suffer either from laxity of governmental supervision with regard to others or from imprudences and frauds with which they have no concern.

VAIN EFFORT.

Mr. Bryan tries in vain to meet the criticisms that the plan proposed would encourage reckless and dishonest men, who would seek deposits on the faith of such an assurance. It must not be forgotten that they do not conduct their enterprises with the expectation of failure, nor do depositors contemplate loss to the depositors; but deposits are the life of the banking enterprise, and to the extent that such a guaranty would facilitate them in obtaining deposits, the opportunity for the operation of illegitimate purposes and the temptation to indulge such purposes, would obviously be increased. Mr. Bryan asks would it not be worth something to the stockholder in peace of mind to know that the maximum loss he would be the value of his stock, that no depositor could lose anything? It may be supposed that there would be added "peace of mind" on the part of managing officials. And the elimination of anxiety and of the moral responsibility with regard to deposits could not fail to have its effect upon the prudent conduct of business, and place a severer condition upon governmental supervision. Banking would inevitably under such a plan be made safe, however they might be made up. It may be added that a guaranty fund if it were established on a scale sufficiently large to furnish the required protection, would furnish difficulties both with regard to

SEES PROSPERITY WHEN TAFT IS ELECTED.



Eugene Zimmerman,

railroad president, who explains how Republican victory will bring vast capital to the United States for investment, giving work to many men and developing the country.

WILL LOOSEN PURSE STRINGS.

TAFT VICTORY WILL RESTORE CONFIDENCE.

[BY DIRECT WIRE TO THE TIMES.]

TOLEDO (O.) Sept. 5.—[Exclusive Dispatch.] Col. Eugene Zimmerman, the president of the Detroit, Toledo and Ironton and Ann Arbor railroads believes that William H. Taft will be elected by a large majority, and that Bryan has no show to win. In an interview tonight he said:

"There is no question in my mind but Judge Taft will be elected by a large majority, for the reason that the people of the country have got supreme confidence in him. Another strong point is Taft's strong standing abroad, especially in England. English investors in American securities have utmost confidence in Taft, and when he is elected English financiers will be seeking investments in this country.

"In England, Judge Taft is looked upon as the greatest diplomat this country has ever put forth.

CONFIDENCE IS NEEDED.

"What is needed more than anything else at the present time is a restoration of confidence in investments. Railroads and corporations are needing money, but the general public have not the needed confidence in railroad investments at the present time. With the election of Taft I am confident that this confidence will be restored, not only in this country, but in England, and will thus enable the railroads to get money and extend their lines and improve their properties.

"The railroads are the largest consumers of the country, and when they have no money to buy supplies it affects the general business of the country. Railroad men and all our employés are in favor of Taft. I have personally investigated this in various parts of the country, talking with all from heads of departments down to section hands, and all assure me that the sentiment is overwhelming for Taft.

IMMEDIATE CONFIDENCE.

"The election of Taft means immediate restoration of confidence. The railroads will then do more business, and all our employés will again be put back to work.

"Railroad rates should be readjusted. Railroads are doing business today too cheap, and should be allowed to readjust their rates at a slight advance; in other words, the railroad situation is the key to prosperity. Business men and manufacturing organizations throughout the country who are opposing any readjustments and advance in railroad rates are simply working against their own interests."

The VICTOR DEALERS
LARGEST STOCK EASIEST TERMS of LOS ANGELES

—THE—
PERSONAL VIEWS
Of the Two Candidates
TAFT AND BRYAN

Every American home has the great advantage afforded of hearing these two men express their views on the important topics of this campaign.

Hear them on the EDISON OR VICTOR

We have records by both for every Talking Machine. If you cannot get all, get one or two of each—the subjects you like best.



Set of 10 Bryan Records . . . . $3.50 } For The
Set of 12 Taft Records . . . . $4.20 } EDISON

MAIL ORDERS ATTENDED TO PROMPTLY.

We have all machines—which can you afford, the $12.50, $25.00, or $100 one? EASY TERMS ON ANY ONE.

THE HOUSE OF MUSICAL QUALITY.

SOUTHERN CALIFORNIA MUSIC CO
332-334 SOUTH BROADWAY, LOS ANGELES, CAL.

THE WINNERS
RAINBOW D
Beautifully Brilliant
For Home Use 10c a Pa
No Cracking
No Ripping
No Fading
EASIEST, SIMPLEST AND CL
DYES TO USE. ONE DYE
ALL FABRICS.

Rainbow dyes are absolutely to color wool, silk, cotton singly or mixed, at the same the same dye, in the same bath.

The following is a list of the winners of the Rainbow Dye Contest appeared in the Los Angeles Times in the month of June. Only prizes were offered, but some of the were so excellent and so similar that found it difficult to decide between so that the Rainbow Dye Co. decided to award fourteen prizes of ten.

FIRST PRIZE—Miss Kate M. Maple Ave., Los Angeles: "I have used them ten times with success."

SECOND PRIZE—Mrs. Helen Ivanse, Cal.: "And some will guess."

THIRD PRIZE—Chas. E. Mountain Ave., St. Clifton: "I make it the best you possess."

FOURTH PRIZE—Miss Daisy S. Hill St., Los Angeles: "I assure certain success."

FIFTH PRIZE—Mrs. N. M. DeLong St., Los Angeles: "I know you're sure of success."

SIXTH PRIZE—Mrs. C. E. Raymond Ave., Los Angeles: "I know you are sure of success."

SEVENTH PRIZE—Mrs. C. J. South Avenue 18, Los Angeles: "I know you are sure of success."

EIGHTH PRIZE—D. E. Gibbs, 4... Los Angeles: "And make it a success."

NINTH PRIZE—Mrs. Alice Gut... St., Los Angeles: "And make it all success."

TENTH PRIZE—Miss Lelia Bo... S. Hope St., Los Angeles: "I have brilliant success."

ELEVENTH PRIZE—G. L. Pe... Fourth St., Los Angeles: "I know one I'm wearing, who'd guess?"

TWELFTH PRIZE—Miss M. E. of Allen Press Clipping Bureau, Los geles: "No ripping, no sewing, no other no means."

FOURTEENTH PRIZE—Miss bury, Hotel Ingraham, Los "I know lovely you never could guess."

If your dealer does not handle Dyes, send us his name and address will send you free a valuable assorted packages and color card, with of four different fabrics dyed with Rainbow Dyes.

LAMONT, CORLISS & CO.
Selling Agents.

SEPTEMBER 10TH
And Every 90 Days
"Upon the Stroke of the Clock"
For the 18th Time

Without concern, without expense and without a moment's delay, Business Property landlords, whose homes are scattered from Alaska to Maine—owners of 5600

UNITS OF BUSINESS PROPERTY Unincumbered

receive their rental earnings every ninety days—March 10, June 10, September 10 and December 10—year in, year out.

If YOU appreciate an income of clock-like regularity—to come, that, in addition to being the maximum that SAFETY will insure, constantly rises with the property (i. e., the growth in value, then without further loss of time you should make yourself acquainted with the EARNING AND GROWING qualities of the Units of Trustee Property No. 3—BROADWAY CENTRAL BUILDING.

Unit Ownership of Business Property is an investment wherein ALL is GROWTH: viz., the income produced by rents; the value of the property; consequently the value of the investment; the developed and most highly improved area; the opportunity for the most profitable safe investment of money; the numbers of people benefited, enriched, supplied.

Be Fully Informed—Get Circular "J."

THE TRUSTEE COMPANY
OF LOS ANGELES
SECOND FLOOR BROADWAY CENTRAL BLDG

HUGHES'S SPEECH.

(Continued From Fourth Page.)

its output to $2,000,000 be... only $2,000,000 in value are... by others? Then, if it could... part of its plant on Mr. Bryan's... y, what would it sell? Should it... off enough to reduce its capacity to ...,000,000 and allow three-fifths of its ...nt to remain idle until others develop a capacity for handling the other ...,000,000. Should it assume that the ...l trade will increase and is not always ...e to remain at $10,000,000 and ...e retain a larger portion of its ...nt in idleness? Or suppose a concern controls 100 per cent. of the trade ...some article, what plants shall it ...ain? It can produce nothing until ...ers produce; but it may produce an ...ount equal to the production of ...ers, and it hopes the trade will ...ease. What a vision of business uncertainty and confusion; of idle and ...aired plants; of the ruin of workmen whose lives have clustered ...und particular industries and who ...end upon their continued efficiency, ...presented by this fanciful remedy ...r the destruction of trusts!

...part from this, if the dissolution ...e effected in the manner desired ... portions of plants could be sold ... were sold as suggested, to whom ...ld the sale be made? Would it be ...essarily to foes or to those am...ous to be competitors and anxious ...ake advantage of its plight?

...his proposal in its utter disregard ...he facts of business, in its substi...on of the phantasies of the imagi...ion for the realities of life, stamps ... Democratic platform with the fatal ...mp of 1896. The commerce and in...try of this country; the interests of ...wage-earners and of its inter-de...dent masses, who must rely upon ...stability of business, cannot afford ...ive license to such vagaries.

FAIR TEST.

...the solemnity with which this pro...al has been declared, and the in...nce with which it is advocated we ... an appropriate test of the capacity ...ur opponents to deal wisely with ...problems of the day.

...is the function of law to define and ...ish wrongdoing, and not to throttle ...ness. In the fields of industrial ...ivity the need is that it should be ...r that unjust discriminations ...illegal allowances giving preferen... access to markets should be pre...ed; that coercive combinations and ...roper practices to stifle competi... should be dealt with regardless of ...viduals; but that honest industry, ...taining success upon its merits, ...ying no just opportunity to its com...tors, should not be put under pro...tions which mingle the innocent ... the guilty in a common condem...on.

...e Republican party in making in...gent progress to these ends will be ...er competent leadership. Ten years ...in the discharge of his duties as a ...r, without thought of political ...ancement, Mr. Taft in a luminous and ...prehensive opinion laid down the ...ciples governing the anti-trust act ...ied to improper combinations of af...ing interstate trade in industrial ...ucts. This was the famous ...yston Pipe and Steel Company ..., in which the decision of the court ...w was reversed on Circuit Judge ...'t opinion, and his decision after...d sustained by the Supreme Court ...the United States, form a land...k in our jurisprudence in the firm ...lication of the law against im...per industrial combinations. He ...expressed himself clearly and em...tically and his sincere desire to ... the people in intelligent warfare ...inst every form of abuse in inter...te trade which admits of legislative ...administrative correction, may be ...sted.

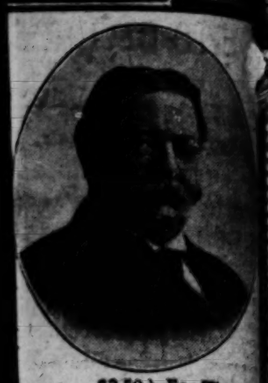
...e line of progress lies not in ar...ary action but in securing suf...publicity and supervision, and ...accurate definition of wrongs and ...infliction of proper punishment. ...processes of justice may be ...wer and more laborious; but if we ...rt the lines of soberness and fair... to get quick results through ar...ary interferences with trade, we ...l find that such short cuts lead ... disaster.

GUARANTEE OF BANK DEPOSITS.

...e plan proposed by the Democrat... platform to provide for a guarantee ...nk deposits is also open to serious ...ction. Mr. Taft promptly pointed ...its weakness, and Mr. Bryan, de...e his skill, has been unable effect...y to answer his criticisms. The ... proposes to make the honest and ...ent banks meet losses for which ... are in no way responsible. Mr. ...an replies that all banking restric...s operate to curtail the freedom of ...prudent because of the dangers ...ing from the abuse of others. But ...s one thing to put a business under ...e restrictions operating impar...ally and quite another to compel ... to make good specific losses ...attributable in any way to their ... or default.

...is plan is a good one for the ...es, why should it not be applied ...insurance companies? They are ...ervised by the State and are sub...t to its close supervision. Life in...nce,

EALERS
NGELES



. . . $2.50 } For The
. . . $4.20 } EDISON
DED TO PROMPTLY.
u afford, the $12.50, $25.00, $
NY ONE.
SICAL QUALITY.
RNIA MUSIC CO.
Y, LOS ANGELES, CAL.

THE WINNERS
RAINBOW DY
Beautifully Brilliant
For Home Use 10c a Packa
o Creaking
No Ripping
No Fading
EASIEST, SIMPLEST AND CLE
DYES TO USE. ONE DYE F
ALL FABRICS.
Rainbow dyes are absolutely sure
color wool, silk, cotton and
ingly or mixed, at the same ti
e same dye, in the same bath.
The following is a list of the pr
rs of the limerick contest w
ared in the Los Angeles new
the month of June. Only tw
ere offered, but some of the re
excellent and so similar that th
und it difficult to decide betwee
that the Rainbow Dye Comp
cided to award fourteen prizes
ten.
RST PRIZE—Miss Kate M. Fo
Maple Ave., Los Angeles: "Th
hem ten times with success."
COND PRIZE—Mrs. Helen Pe
anza, Cal.: "And none will its
ress."
IRD PRIZE—Chas. E. Bebbe
Fountain Ave., Ft. Collins, Co
ake it the best you possess."
URTH PRIZE—Miss Daisy Pe
Hill St., Los Angeles: "Th
ures certain success."
FTH PRIZE—Mrs. N. M. Th
eLong St., Los Angeles: "Don
ou're sure of success."
XTH PRIZE—Mrs. C. H. Cl
Raymond Ave., Los Angeles: "
ou are sure of success."
VENTH PRIZE—Mrs. C. J. R
outh Avenue 18, Los Angeles: "Th
ou are sure of success."
GHTH PRIZE—B. S. Griffin, 3
Los Angeles: "And make it a
uccess."
NTH PRIZE—Mrs. Alice Chat
t., Los Angeles: "And make it a
uccess."
NTH PRIZE—Miss Lelia McLe
Hope St., Los Angeles: "I fel
rilliant success."
VENTH PRIZE—G. L. Fritz
ourth St., Los Angeles: "Read
ow I'm wearing, who'd guess."
LFTH PRIZE—Miss E. C. Jon
Allen Press Clipping Bureau,
ngeles: "No ripping, no peeling
IRTEENTH PRIZE—J. M. Ja
, First St., Los Angeles: "
odor, no mess."
URTEENTH PRIZE—Miss J
ury, Hotel Ingraham, Los Ang
ely yes never could guess."
your dealer does not handle
e, send us his name and address
send you free a valuable book
d package and color card, with
four different fabrics dyed in
Rainbow Dyes.
LAMONT, CORLISS & CO.
Selling Agents.

eptions to cover such
have learned that it
nding as to what it omits"
CRUDE PLAN.
we could imagine such
hibition to be enacted into
be regarded as valid, what
the effect? Mr. Bryan,
al readiness, suggests that
n may sell as much of its
not needed to produce the
wed by law. He speaks as
ry manufacturing concern
y fully equipped units of
as would correspond to
entage of trade which it
ired to lop off. Plants so
ly dismembered. Reduction
means reduction in work,
the number of men emp
ailment of the efficiency of
ern. Let us suppose a
ch controls 80 per cent. of
uct—that is to say, makes
0,000 in value out of a to
he product amounting to
it to be commelled
(Continued on Fifth Page.)

9

10TH
Days
of the Clock"
Time
xpense and without
perty landlords, whose
ska to Maine—owners
BUSINESS
OPERTY
ncumbered
every ninety days—
r 10 and December 10
lock-like regularity—an in
e maximum that SAFETY
property (i. e., the Unite
or loss of time you should
EARNING AND GROWING
perty No. 2—BROADWAY
rty is an investment field
e income produced from
requently the value of the
highly improved business
profitable safe investment
fied, enriched, supported
Circular "J."
COMPANY
ELES
Y CENTRAL BLDG

HUGHES'S SPEECH.

(Continued From Fourth Page.)

ts output to $2,000,000 be
only $1,000,000 in value are
by others? Then, if it could
part of its plant on Mr. Bryan's
, what would it sell? Should it
enough to reduce its capacity to
,000,000 and allow three-fifths of its
ilt to remain idle until others devel-
ed a capacity for handling the other
,000,000, should it assume that the
tal trade will increase and is not al-
ays to remain at $10,000,000 and
ose retain a larger portion of its
ant in idleness? Or suppose a con-
ern controls 100 per cent. of the trade
some article, what plants shall it
ntain? It can produce nothing until
here produce; but it may produce an
mount equal to the production of
hers, and it hopes the trade will
row. What a vision of business un-
rtainty and confusion; of idle and
paired plants; of the ruin of work-
ngmen whose lives have clustered
ound particular industries and who
epend upon their continued efficiency,
presented by this fanciful remedy
r the destruction of trusts!
Apart from this, if the dissolution
ere effected in the manner desired
d portions of plants could be sold
d were sold as suggested, to whom
ould the sale be made? Would it be
ecessarily to foes or to those am-
tious to be competitors and anxious
take advantage of its plight?
This proposal in its utter disregard
the facts of business, in its substi-
tion of the phantasies of the imagi-
tion for the realities of life, stamps
e Democratic platform with the fatal
amp of 1896. The commerce and in-
stry of this country; the interests of
wage-earners and of its inter-de-
dent masses, who must rely upon
e stability of business, cannot afford
give license to such vagaries.

FAIR TEST.

the solemnity with which this pro-
al has been declared, and the in-
dence with which it is advocated we
d an appropriate test of the capacity
our opponents to deal wisely with
e problems of the day.
It is the function of law to define and
ish wrongdoing, and not to throttle
siness. In the fields of industrial
tivity the need is that trade should
fair; that unjust discriminations
d illegal allowances giving preferen-
d access to markets should be pre-
ded; that coercive combinations and
roper practices to stifle competi-
should be dealt with regardless of
dividuals; but that honest industry,
aining success upon its merits,
aying no just opportunity to its com-
itors, should not be put under pro-
tions which mingle the innocent
th the guilty in a common condem-
tion.
The Republican party in making in-
igent progress to these ends will be
der competent leadership. Ten years
e in the discharge of his duties as a
e, without thought of political
tlement, Mr. Taft in a luminous and
mprehensive opinion laid down the
inciples governing the anti-trust act
plied to improper combinations af-
ting interstate trade in industrial
oducts. This was the famous
dgeton Pipe and Steel Company
se, in which the decision of the court
low was reversed on Circuit Judge
rt opinion, and his decision after-
rd sustained by the Supreme Court
the United States, form a land-
rk in our jurisprudence in the firm
plication of the law against im-
roper industrial combinations. He
as expressed himself clearly and em-
hatically and his sincere desire to
ld the people in intelligent warfare
gainst every form of abuse in inter-
ate trade which admits of legislative
administrative correction, may be
ed.
e line of progress lies not in ar-
ary action but in securing suit-
publicity and supervision, and
accurate definition of wrongs and
e satisfaction of proper punishment.
processes of justice may be
wer and more laborious; but if we
ect the flow of soberness and fair
y to get quick results through ar-
ary interference with trade, we
ll find that such short cuts lead
y to disaster.

GUARANTEE OF BANK DEPOSITS.

The plan proposed by the Democrat-
platform to provide for a guarantee
bank deposits is also open to serious
ection. Mr. Taft promptly pointed
t its weakness, and Mr. Bryan, de-
ite his skill, has been unable effect-
ly to answer his criticisms. The
t proposes to make the honest and
dent banks meet losses for which
ey can in no way responsible. Mr.
ft replies that all banking restric-
ns operate to curtail the freedom of
vestment because of the dangers
m from the abuse of others. But
s one thing to put a business under
restrictions operating impar-
ly and quite another to compel
m to make good specific losses
ributable in any way to their
or default.
is plan is a good one for the
ry should it not be applied
surance companies? They are
ed by the State and are sub-
ct to close supervision. Life in-
rance, for example, is one of the
t safeguards of the home; and
terests of the policy holders can-
be surely protected. But what
s been thought of a proposition to
ke the well-managed and con-
cted life insurance company to
y the losses which would be
ured by those insured in other
panies that become insolvent?
ch would largely deprive the former
the just benefit of its own con-
ctive and well-earned reputation
d make easy the efforts of the un-
ncipled.
The business of banking and insur-
ce must be transacted under strict
ditions; but those institutions
erated fairly and prudently
der the law should not suffer either
m the policy of governmental supervi-
ion with regard to others or from im-
dent and frauds with which they
ve no concern.

VAIN EFFORT.

Bryan tries in vain to meet the
ection that the plan proposed
ld encourage reckless and dishon-
men, who would seek deposits on
e faith of such an assurance. It
ould not be forgotten that they do
t risk their enterprises with
e expectation of failure, nor do
ey contemplate loss to the
nk; but deposits are the
ds in the banking enterprise,
d to the extent that such a guar-
nty would facilitate them in obtain-
g deposits, the opportunity for the
legitimate purposes and the
ce to indulge such purposes,
ould be increased. Mr.
an would it not be worth
e to the stockholder in peace
d to know that the maximum
ss would be the value of his
ck, the 100 per cent. liability,
d that the depositor could lose any-
ng? It may be supposed that there
uld be added "peace of mind"
the part of managing officials. And
e element of anxiety and of the
ense of responsibility with re-
ct to which could not fail to have
influence upon prudent conduct of
siness and place a severer
mium upon governmental supervision,
ich, under such a plan
ould tend to increase
ough, however they might
ry, may be added that
ch, if it were estab-
hed sufficiently large to
ve adequate protection, would
ve both with regard to
its investment and its availability in
emergencies.
This proposed plan does not meet the
demand for an elastic currency sys-
tem through which the monetary
wants of the country may be supplied.
To supply such a system is an urgent
necessity, and its provision would obvi-
ate many of the dangers which have
hitherto existed; but to make banks
pay for losses they have not caused is
to depart from proper principles and
to encourage improper practices.

INTERESTS OF LABOR.

The Republican party has been solici-
tous of the rights of labor. Mr. Taft
is clearly right when he says that "not
since the beginning of the government
has any other national administration
done so much for the cause of labor
by the enactment of remedial legisla-
tion as has Theodore Roosevelt and
the Republican Congresses elected to
sit during his term of office." And in
support of this assertion he instances
the reenacted Employers' Liability
Act, the Safety Appliance acts, the
Government Employes' Compensation
Act; provision for the investigation of
mine disasters and legislation with re-
spect to child labor in the District of
Columbia. He has exposed the dis-
ingenuousness of the plank in the
Democratic platform that "Injunctions
should not be issued in any cases in
which injunctions would not issue if
no industrial disputes were involved"—
a Janus-faced proposal, meaning
what you like. The Republican party
has taken a reasonable attitude upon
the injunction question. But more
important to labor than any benefits
which may reside in improved pro-
cedure in injunction cases is the op-
portunity to work. It profits little to
a workingman to be told that he will
be given the right to trial by jury in
case he is guilty of contempt of court,
if those who promise it propose to en-
ter upon a fatuous course of arbitrary
interference with trade. The prosper-
ity of the workingman fundamentally
depends upon wise, conserving and
upbuilding policies; and demands that
efforts to reform industrial evils should
be carefully conceived and prosecuted
without endangering the stability of
legitimate business enterprise.
And it is to the Republican party
under its wise and experienced lead-
ership that we must look to the pres-
ent exigency for proper guidance to
these ends. It is not a time for nos-
trums or for the rule of a party which
proposes them.

PROGRESS MUST BE SURE.

But while we freely criticize oppos-
ing programmes and candidates, we as
freely recognize that no party has a
monopoly of patriotic motive or of sin-
cere endeavor to contribute to the wel-
fare of the nation. Divided into dif-
ferent groups, espousing different prin-
ciples and advocating conflicting meth-
ods, our citizens are imbued with the
same love of country and are inspired
by the same devotion to its interests.
We criticise each other without bitter-
ness, realizing that in the contests of
public discussion we find the surest
protection of our institutions, and that
we may confidently rely upon the final
judgment of an intelligent and con-
scious electorate. I have an abiding
confidence in the progress of the peo-
ple. Resistlessly they move forward
to the attainment of their goal. Every
privilege maintained at the expense
of the common interest will finally go
the way of despotism and ancient ty-
ranny. But in our progress we must
seek to avoid false steps. Ours must
be the rule of reason, clear-eyed, calm,
patient and steadfast; defeating the
conspiracies of intrigue and escaping
the pitfalls of folly. Supreme must
be the sense of justice, with its recog-
nition of our mutual dependence. We
cannot change human nature or bring
about a state of society or of admin-
istration of government which does
not reflect its failings. We rejoice in
the measure of success which has al-
ready been attained, and we must re-
solve to devote ourselves more loyally
than ever to the general good, count-
ing our partisan opportunities and vic-
tories as gain only as they give us
chance to serve our common country.
The address of Senator Beveridge
closed the programme of the day.
Senator Beveridge said:

BEVERIDGE POINTS TO REPUBLICAN RECORD.

We are midway in a historic move-
ment for, righteousness written into
law. Shall that movement be carried
out, or wrecked? Its concrete ex-
pression is the Roosevelt policies. Shall
they be saved or lost? Had the about-
facers in both parties who now are
powerless, succeeded, they would not
have wrecked the movement, but only
have delayed it. For the people would
have gathered headway again until
their purpose was worked out.
But extravagant schemes and emo-
tional agitators can wreck it. The
Revolution would have failed had im-
practicable men been in command in-
stead of the cautious and wise, yet dar-
ing and determined Washington. Many
a cause has gone down at the hands
of hot-headed and eccentric friends.
And so today, in the American peo-
ple's mighty moral advance, thus far
successfully led by Theodore Roosevelt,
the gravest question is whether we
shall place our commander's standard
in the hands of his most trusted cap-
tain, who will lead us safely and surely
along the well-marked course we
are following, or in the hands of those
who will lead us on zig-zag marches
after rash adventurers until the whole
movement dissolves in the people's dis-
gust and the world's ridicule.
"By their fruits ye shall know them."
Seven years ago we started upon the
great work of modern and humane
legislation that has made the Roose-
velt period historic. In those years
we passed the Railroad Rate Bill,
which for the first time in American
history asserts the principle that the
government of all the people can and
will regulate those who carry the pro-
ducts of all the people. We passed the
meat inspection and pure food laws,
which ended the sale of poisoned foods
and adulterated drugs; the irrigation
law, which is making fertile the arid
West and will build within our own
continental boundaries a new empire
of productive wealth.

REPUBLICAN LAWS.

In these seven years we have enacted
more important laws for the safety,
comfort and welfare of labor than in
any two decades since the government
was founded. We passed the em-
ployers' liability law, which revolu-
tionized the heartless rule of the com-
mon law and gives the railroad laborer
or his family compensation for his in-
jury or death; the law forbidding rail-
ways from requiring employés to work
an inhuman number of hours without
rest; the Safety Appliance Act, which
not only lessens the danger to life and
limb of employés, but which increases
the safety of the traveling public. We
passed the Chinese Exclusion Act,
which keeps coolie labor out of the
republic, and diminishes the number
of coolies already here. We passed the
government employés liability law,
by which every man who works for
the government is certain of compensa-
tion for injury or his family for his
death while in the government's em-
ploy.
All these are Republican laws. Each
of them is a part of that plan of
statesmanship which seeks to write
conscience and humanity upon our
statute books. Each of them was op-
posed secretly or openly by both
Democrats and Republicans; each of
them received both Republican and
Democratic votes. But each of them
was urged by a Republican President,
originated by Republican statesmen,
and some of them were not even
thought of outside the Republican
party. For example, even Mr. Bryan
never dreamed of the meat inspection
and pure food laws, yet that law
means more to the health of the Amer-
ican people than all the curious devices
he ever proposed.

A BRICK AT A TIME.

In these seven historic years we have
also advanced the American name
throughout the world; increased to-
wards us the good will of nations and
added to our lasting power in interna-
tional affairs. At home and abroad our
work already done has been so vast
that the world speaks of it with praise
and wonder; but we are midway in that
work, and the question is whether we
shall go on until we finish it.
Mr. Bryan complains that it is not
finished now. But a brick at a time
is the way to build a house. Would
you trust an architect who promised to
build it in the wink of an eye? The
instantaneous statesman writes no
sound laws, works no lasting reform.
Aladdin rears none but imaginary
palaces.
Of the work that remains, the first
is to revise the tariff. The tariff we
shall make will protect American in-
dustries, and also open foreign markets
to American products. A straight out
revenue tariff is ancient; a single pro-
tective tariff is out of date—we Re-
publicans propose to keep up with the
times. As a straight out revenue tariff
gives everything away to foreign na-
tions and gets nothing in return, so
a straight out protective tariff gives
nothing away and gets nothing in re-
turn. The modern tariff is a maximum
and minimum tariff—a high tariff to
be applied to any nation that will not
give us advantages in its markets, and
a lower tariff, still protective, to be
granted to any nation that will give us
advantages in its markets. The Re-
publican idea is to meet other commer-
cial nations with their own weapons.
By such a tariff Germany, consider-
ing her comparative resources and situ-
ation, in a dozen years has increased
her foreign trade more rapidly than
any other nation. By this method
France has kept her mills open, her
shops active, her trade vigorous in spite
of causes that worked against her
commercial progress. The man or na-
tion has begun to die who refuses to
learn; and just as the French and Ger-
mans and other commercial peoples
learned the wisdom of a single pro-
tective tariff from us, we must learn
the advantages of a double protective
tariff from them.

NEW MARKETS NEEDED

Such a tariff will sell abroad many
head of live stock, barrels of flour,
manufactured articles, where one now
is sold. This increase in trade means
new employment for the laborers, new
markets for the farmer. Prosperity
depends on trade and trade depends
on markets.
Nor will we stop there. Republican-
ism means advance. Tens of thous-
ands of American citizens are demand-
ing a tariff commission. The great
organized producing interests—manu-
facturers, farmers, stock raisers—
have petitioned Congress for this com-
mon-sense method of handling this in-
tricate question, as Germany, France,
Japan and other aggressive twentieth-
century nations are handling their
tariff question. Yet the only hope for
a tariff commission is in the Republi-
can party. When the tariff commission
idea was advanced, Mr. Bryan opposed
it in formal printed debate. When a
tariff commission bill was introduced in
Congress, every Democrat was hostile
to it. A tariff commission has put not
a single friend among Democratic pub-
lic men. Certain Republican public
men are against it, too; but its only
friends are Republicans. A Democratic
vote is a certain vote against a tariff
commission. A Republican vote is a
possible vote for this business-like re-
form.

REAL LABOR QUESTION.

Every labor law we have passed and
will pass is a part of that web of
industrial question which we call the
labor problem. But after all, the
fundamental labor problem is the prob-
lem of employment and pay. Work
and wages are the foundations of la-
bor's well-being, without which all
labor legislation is the giving of a
stone instead of bread. More American
workingmen own their own homes (and
those homes have more comforts) than
the workingmen of England, Germany,
Japan, France combined. Had any po-
litical economist been told twenty-five
years ago that carpenters, miners and
steel workers ever would be paid the
American wages of the present day, he
would have scoffed.
All this has come during Republican
administrations. We plan to continue
and increase it. The maximum and
minimum tariff which we will enact
will enlarge the markets for American
products, as Germany in the same way
has enlarged the markets for her prod-
ucts. Markets mean industries to sup-
ply them; industries mean demand for
labor; demand for labor means high
wages.

RECOVERY FROM PANIC.

We are quickly recovering from the
briefest panic in our history. Let
workingmen contrast that panic with
the one that occurred under the last
Democratic administration and then
answer this question for themselves:
Will the election of Mr. Bryan or Mr.
Taft best help the rapidly improving
business of the country? And remem-
ber that active business means well-
paid employment.
That Mr. Bryan and the opposition
would make business practically im-
(Continued on Eighth Page.)

City Restaurants.

Bristol Pier Cafe
Hollister Ave., Ocean Park.
Dine here. You will be delighted with everything. Excellent menu, prompt service, fine music. Built out over the ocean. Cool and comfortable.

Tahiti —The Golden
$125 ROUND TRIP FIRST CLASS
A splendid trip of 12 days each way. S. S. Mariposa sails from San Francisco September 11. No other trip on the Pacific offers such recreation and pleasure "Moorea" of Tahiti is finely described in January, '08, number of Outing. The Tahiti trip has become deservedly popular, and every steamer carries good passenger lists.
NEW ZEALAND—This is also a favorite way to reach New Zealand and Australia over the proverbial smooth seas of the Pacific. Lowest rates to Auckland: First class, $167.50; third class, $77.50. Write, call or wire A. M. CULVER, Agt., Oceanic Line, 334 S. Spring Street.
Phones—Home 6799; Main 2917.

Line to Honolulu
$110 Round Trip. Sailings Sept. 26 and Oct. 17.



The best family vacation places in Southern California. High up in the mountains, grand scenery, invigorating air, plenty of shade, cosy hammocks, boating, fishing, etc. Excellent accommodations. No liquor sold. A day from Los Angeles. For more information, address Mgr. Seven Oaks, Redlands, Cal., or Travel & Hotel Bureau, 531 So. Spring.

"THE BURLINGTON"
Cor. Ninth and Burlington, under new management. The most thoroughly equipped apartment-house in the West. Roof garden, sun parlor, cafe and reception hall. In the midst of beautiful homes in Westlake section. Both European and American.



City Hotels.



Bellevue Terrace Hotel
Under new management. Admirably situated corner Sixth and Figueroa Streets, 2 blocks from the heart of the city. Incomparable tropical garden on terrace. Immense playing ground for children. Veranda 700 feet length, 8 feet width. Best ventilated building in Los Angeles. Exquisite French cooking. Best food market can provide. Moderate winter rates now on.

Hotel Heinzeman
Will reopen the dining-room Sept. 1st, and the same standard of excellency as in the past will be maintained. Before locating for the winter see what we have to offer. FRED M. GEORGE.

The Briggs Apartments
407 South Hope
New and completely furnished. Every suite has private bath. Steam heat, large amusement hall, roof garden, etc. Prices reasonable.

The Louvre Apartments 605 E. Washington St. Just completed. New furnishings throughout. Must be seen to appreciate their fine arrangement. Rooms and closets all well ventilated. Steam heat, hot water and private bath to every suite. Hot water to laundry trays on every floor. Roof garden. All improvements. San Pedro St. or Maple Ave. car. REASONABLE rates.

Westlake Hotel 720 Westlake avenue. A select family hotel, with all modern conveniences. Largest sun parlor and billiard room in the Westlake district. Our cuisine unexcelled. Reasonable rates. Special to families. Phones Main 346; Home E1011.
ROBT. D. MURRAY, Prop.

Pico Heights Hotel Select family hotel, American and European plan. Special rates to families. Home comforts and home cooking included. Phones E3967, West 5893. Take Pico Heights car.

Abbotsford Inn CORNER EIGHTH AND HOPE. The best close-in family hotel in the city. Spacious court; large, sunny, outside rooms; soft, clean beds, good table, billiard room, parlor, large porches, lawn and flowers, steam heat, both phones; on car line near everywhere. Musicals, cards or dancing party each week. Special rates to couples and permanent guests. I. N. INSKEEP, Proprietor. MRS. SAWYER OWEN, Manager.

THE PERCIVAL Apartments. Close in. 845 S. Hill St. Elegantly appointed, with all modern conveniences. First-class service at summer rates. L. M. Ballou, Mgr.



Hotel Orena
Best $1.00 a day house. Corner 7th and Hope Sts. Opposite Postoffice. Beautifully furnished. FREE BUS.

Hotel Twain
New—Modern. All outside sunny rooms. $2.50 Per week up. 515-519 WEST 7TH ST.

Hotel Del Sol
With Annex 2721 Portland Place. Yellow University car to 28th st. A newly furnished family hotel, many private baths, excellent home table at reasonable rates. B3771.

San Francisco Hotels



Hotel Normandie
S.E.Cor.Sutter & Gough, San Francisco
Pre-eminently the best uptown hotel, convenient to theaters and shops; 250 bright, richly furnished rooms from $1.50 up, with bath $2.00 to $3.50. Suites—parlor, bedroom and bath $4 up. American plan $3.50 up. Commercial sample rooms.

HOTEL ST. FRANCIS
SAN FRANCISCO
A page from the history of old San Francisco, illuminated with the ideals of the future. A place where guests of the old days feel at home : : : :
Rates—European, from $2 Upward
Under the management of JAMES WOODS

Hotel Dorchester
SUTTER ST., AT GOUGH
San Francisco
A Home Hotel of Comfort and Luxury. Every Modern Convenience. American plan, $3.50 up; European plan, $1.50 up.

Hotel Audubon
978 Ellis Street
SAN FRANCISCO, CAL.
A first-class quiet home hotel. European plan. Centrally located. Near theatres and shopping district. Rates $1.00 up. Reduction by the week. MRS. L. H. McCLURE, Prop.

Royal House, San Francisco
FOURTH AND HOWARD STS.
All outside rooms; steam heat; hot and cold water. Prices 50c to $2.00 per day. Weekly rates. Cafe. 4th St. cars direct from 3rd St. depot. F. L. TURPIN, Prop.

Fairmont Hotel
SAN FRANCISCO
A homelike and comfortable hotel, whose superb location, magnificent appointments and perfect service leave nothing to be desired.
Under the same management which made the Palace Hotel the world's standard for 40 years.
Single rooms with bath, $2.50, $3, $4, $5, $6, $7, $8, $10.
Suites—$10.00, $12.50, $15.00, $18.00, $20.00 and upwards.
REACHED BY KEARNEY STREET CAR FROM DEPOT.
Palace Hotel Company

BE WISE AND STOP AT
Hotel Von Dorn
242 Turk St., when you visit
San Francisco
Class A Bldg. Fine cafe. Hawaiian music. Rates $1.00 up. European. From Ferry Depot take any Market st. car. Get off at Jones st.

Plan Your Summer Outing Now.
Let us assist you in this important work. We have a very desirable assortment of vacation literature. Beautiful booklets, on the Yosemite, Paso Robles, Del Monte, San Antonio Canyon Camp, Long Beach, Santa Monica, Lake Tahoe, Santa Cruz and others. You owe it to yourself and family to take a week off at least once a year.
Sunset Magazine
Hotel-Travel Information Bureau.
600 South Spring St., Los Angeles.
Office Southern Pacific Railway.

SAN JACINTO HOT SPRINGS
RELIEF HOT SPRINGS.
The curative hot mud baths quickly relieve rheumatism and nervous affections. Modern hotel and sanitary bath houses. For information, see Geo. P. Taylor, 325 S. Broadway, L. A., or Peck-Judah Co., 553 S. Spring St.

Resorts.

The Times Branch Office
531 SOUTH SPRING STREET
Also The
Free literature and information of all resorts, hotels and lines of travel.
The Travel and Hotel Bureau
Telephone Sunset: PRESS 1. Home: TIMES

Hotel Virginia
LONG BEACH
The Most Magnificent Beach Hotel in the World
SPECIAL TICKETS on the VIRGINIA SPECIAL
Regular Fare Commutation Tickets to permanent guests
Sunday Time Table for Special Car

	Leaving Time		Arriving Time
Pasadena for Los Angeles.	9:30 a.m.	Hotel Virginia	10:56 a.m.
Los Angeles for H. V.....	10:15 a.m.	Los Angeles	8:46 p.m.
Hotel Virginia for L. A...	3:00 p.m.	Pasadena	9:30 p.m.

D. M. Linnard, Manager.

Why Not Spend Your September Outing At
OCEAN PARK?
THE MOST DELIGHTFUL SEASON OF THE YEAR IS NOW AT HAND.
THE DECATUR HOTEL
Situated directly on the seashore, modern in every detail, offers especially low (between seasons) rates; so low that you can afford to bring the whole family. The CAFE, now under the same management as the hotel, is operated to the entire satisfaction of its many patrons. Fifty splendid electric trains each day from Los Angeles.
Ocean Park Phones: Sunset Main 2641; Home 4020.
HARRY D. CLARK, Manager



Sulphur Mt. Springs
This popular summer resort opened May 1, 1908. Write for free booklet about camping cottages and boarding. Also lots may be had for private cottages. Don't forget that deer season opens July 15th and will be "extra fine" this year. Address "Springs Co.," Box 248, Santa Paula, Cal. Home phone 742.

ARROWHEAD HOT SPRINGS
Delightful mountain resort; summer rates now in force; saddle animals and fine mountain trails; trout streams available; table American plan. Hottest and most curative springs in the world, 196 deg. temperature. Natural hot water, steam and mud baths given by expert attendants. Trolley cars direct to the hotel from San Bernardino. Write for particulars and rates ARROWHEAD HOT SPRINGS CO., or PECK-JUDAH CO., 553 So. Spring St., L. A., Cal.

Ye Alpine Tavern
A delightfully situated and admirably conducted hotel with every modern convenience situated on Mount Lowe at an altitude of 5000 feet. Special summer rates now in effect. Guests have choice of rooms in hotel or tent cottages under the great pines. Spend a day or a month at Alpine. Telephone Passenger Dept., Pacific Electric Railway, for information.

Follows Camp Most Popular Resort in San Gabriel Canyon.
Longest established; best managed, and most beautifully situated camp in the canyon. Good saddle horses, splendid trout fishing. Every-mountain pleasure. Excellent accommodations. Wholesome home cooking. Moderate rates. Four hours from Los Angeles, Cal. For descriptive folder, see Peck-Judah Co., 553 S. Spring, or write or phone R. M. FOLLOWS, Azusa. Home phone "Azusa 5229," or call at Busy Drug Store, cor. First and Pine sts., Long Beach.

Long Beach Sanitarium Long Beach, Cal. A medical and surgical sanitarium conducted on the great BATTLE CREEK SANITARIUM plan. Overlooks the ocean. QUIET, REFINED and MODERN. Spacious roof garden and sun parlor. Tennis and other outdoor amusements. Ideal place to go for rest, recreation or recuperation. Visitors welcome. Get off car at Tenth st. Special summer rates. Booklet free. W. Ray Simpson, Mgr.

Glendale Sanitarium A Mecca for the sick, tired and overworked, or any needing a change. BATTLE CREEK METHODS treatment and diet. Reasonable rates. Steam heated, electric lighted, electric elevator, fine gymnasium, beautiful grounds. Inspection invited. Glendale car leaves Huntington Station, LOS ANGELES, every half hour. Apply for illustrated catalog A. Address Glendale Sanitarium, Glendale, Cal.

Glen Ivy Hotel and Hot Sulphur Springs
Picturesque Coldwater Canyon. Ten miles from Corona, on main auto road to San Diego. Best of trout fishing and hunting. Beautiful sulphur water plunge. Santa Fe Ry. to Corona. Conveyance to Glen Ivy. For information address
SUTHERLAND & BRUBAKER, Props., Corona, Cal.

Bundy Hot Springs Hotel and Cottages Elsinore, Cal. Curative Hot Sulphur Baths under hotel roof. Free consultations of resident physician. The Bundy is the official Hotel for the Southern California Auto Club. Excellent table. Address F. A. Amsbury.

Bimini Hot Springs Hotel, Los Angeles The most curative treatment known for rheumatism. Beautiful scenery, cool ocean breeze. Hot Springs water in every room; no noise, no dust, no tips. Street car to door.
DR. G. W. TAFT, Medical Supt.

El San Luis Rey Oceanside, Cal. A home-like place. Best of service and good meals. Finest beach on the coast. Good hunting and fishing. Automobile parties taken care of. $2.50 to $3.00 per day. $15 to $18 per week.

Mount Wilson Above the Clouds. 6000 feet high. Sierra Madre cars to foot of trail. Rates $3.00. American plan $15 a week. For both accommodations and animals address Mt. Wilson, Cal. Telephone Sub. 5—4 bells; Peck-Judah Co., 553 So. Spring or Travel & Hotel Bureau, 531 So. Spring. F. B. ROSS, Manager.

Hotel Decatur and Cafe, fronting directly on the ocean, Ocean Park. Under new management. Modern. Delightfully cool. Special rates by the week or month. Harry D. Clark, B. Silloway.

WEBER'S CAMP---Cold Water Canyon
Amongst the pines and oaks. Fine water, plenty of shade, fresh vegetables, good trout fishing and deer hunting. For further information see Peck-Judah, 553 S. Spring St., or Times Information Bureau, 531 S. Spring St., or write J. P. Weber, Azusa, Cal.

San Antonio Canyon Park HAS THE ONLY TRAIL TO "OLD BALDY." Hotel and furnished tents. Altitude, 4700 ft.; camp ground. Easy access. Camp now open. Address Chas. R. Baynham, Mgr., P. O. Upland, Cal., or Peck-Judah, 553 So. Spring, L. A.

Wheeler's Hot Mineral Springs 100 miles from L. A. S. P. to Nordhoff and 7½ miles stage ride. Altitude 1500 feet. Shady mountain stream. Fine fishing, good trails and saddle animals. Hot mineral water plunge. Cottage rooms, board and baths. $10 to $14 per week. Furnished tent cottages for housekeeping. Particulars at Times Bureau or Peck-Judah Co., 553 S. Spring St. MRS. R. A. BLUMBERG, Prop., Nordhoff, Ventura Co., Cal.

OPEN THE YEAR AROUND ELSINORE Lake View Inn and Hot Springs
M. A. GARDNER, Mgr. C. N. GARDNER, Prop.
Overlooking Lake Elsinore. Swimming pool, sweat, plain and plunge baths. Free consulting physician. Curative properties of our springs the best. Excellent rooms and table. Autolets half-way house to San Diego. Information Peck-Judah Co., 553 So. Spring Street.

CAMP RINCON Gem of the San Gabriel Canyon
Ideal place to pass your vacation. Dancing in the pavilion; or a quiet, restful time. The best hotel table, or camping. Address Camp Rincon Resort Co., H. D. Briggs, Mgr., Azusa, Cal.; Peck-Judah Co., 553 S. Spring St. L. A., or California Tourist Bureau, 606 S. Spring St.

Yosemite Valley Open All Year
There is no season in Yosemite more delightful than the Fall—when clothed in its Autumn hues and over it spreads the beautiful Indian Summer. Daily train service. For through tickets or further information see SOUTHERN PACIFIC or SANTA FE, or address YOSEMITE VALLEY RAILROAD CO., Merced, Cal.

Seattle, Washington
Hotel Savoy "12 Stories of Solid Comfort." Concrete, steel and marble. In heart of city. 210 rooms, 135 baths. English Grill. $1.00 up.

BOILING.

HOT WATER IN "CROWN CITY."

Opposition to Bond Project Lines up for Fight.

Board of Trade Members Are Resigning by Scores.

Many Pasadenans Favor the Consolidation Idea.

War has been formally declared in Pasadena and the situation is interesting to everybody in the county.

That the municipal water bond programme of the Pasadena Board of Trade will not go through without vigorous opposition is now a certainty.

As a result of the activity of the board's directors in supporting the project, one-fourth of the members will resign and the organization will become disrupted.

Very bitter charges have been made by those who oppose the purchase of the water plants of Pasadena by the city, and it is openly alleged that the directors are using official positions to further private preferences.

Whether or not the people of Pasadena are to bond their city for the purpose of buying out the private corporations now supplying the city with water will be decided at a special bond election, to be held on the 24th inst. Both the supporters and the opposition to the bonds are lining up their forces, and the fight bids likely to be hotter than the municipal lighting plant election of two years ago.

The Board of Trade has always taken a lively interest in the water project, and for years the directors have almost unanimously been lined up with those who favor municipal ownership of the companies which now supply the city. At the annual banquet, held at Hotel Green in 1905, resolutions were passed indorsing the project and recommending the purchase of the plants.

Four years ago it was voted by Pasadena to sell bonds for the purchase of the water systems. Delays and legal quibbles tied the matter up however, and the legality of the election was questioned. The Board of Trade retained Maj. Henry T. Lee of this city to render an opinion in regard to the matter, and in other ways showed its interest in the project.

Finally the City Council recinded all action previously taken and threw the matter back into the position which it occupied prior to the first election. The advent of the municipal lighting project diverted attention from the water bonds and for some time the whole matter lay dormant.

From time to time prominent members of the oBard of Trade have tried to stir up some action and the organization has generally been looked upon by the people of Pasadena as one of the great sources of strength of the pro-bond party.

Some time ago the directors of the Board of Trade sent out post cards to the members of the organization, asking them to state whether they supported or opposed the proposed bond issue. As many of those addressed failed to reply, a second installment of cards was sent out a short time later.

It was the mailing of the second lot of cards and their misleading questions which caused the opposition to the bond issue to take formal action. First they protested in a letter to the directors of the board, and then decided to resign.

The chief objection offered to the bond project by the opposition is that the purchase of the private water plants will mean the acquiring of title to the present water supply only, and will not solve the problem of securing a sufficient supply to guarantee the city against a shortage in years to come. It is pointed out that the combined resources of the corporations in question are now barely sufficient to meet the present needs of the city.

It is further argued that the only available source of water which will guarantee against a shortage in years to come is the Owens River Aqueduct.

That Pasadena and Los Angeles must, in time, become consolidated is freely asserted by those who oppose the bond issue and they insist that, to spend money buying a lot of private water systems, when the greater supply is available, is not only wasteful but foolish.

THE POINT OF IT ALL.

"The point of it all," said one of the leaders of the opposition yesterday, is this:

"Pasadena needs more water. She must have more water. The proponents of the purchase of the existing plants propose what? That we shall get more water? No. That we run in debt for $1,000,000 and exhaust the city's credit to merely buy what water we have now—not to get another drop! We are asked to issue bonds for a million and pay interest amounting to almost another million without getting any more water. We use up our credit in this way, and when we may have a chance to get more water we shall not be able to take advantage of it. If we are to run in debt for $1,000,000, we say let's acquire something for it.

"The inevitable thing for Pasadena is consolidation and an acquirement of a part of the splendid Owens River supply. The little local newspapers oppose consolidation on account of their city printing graft, but sentiment in favor of it is growing, and the iniquitous bond scheme will be defeated."

THE OPENING ATTACK.

The following letter, the first official action taken by those who oppose the purchase of the private plants, was yesterday addressed to the directors of the Board of Trade:

PASADENA (Cal.) Sept. 5, 1908.

To the President and Directors of the Board of Trade, Pasadena, Cal.

Gentlemen: We, the undersigned, members of the Board of Trade of the city of Pasadena, Cal., desire to call your attention to the fact that you have decided that because you personally wish certain bond issues to carry at an election to be held September 24 inst., you have made strong efforts to secure enough members to acquiesce by signing postal cards, so that, under the guise of a majority of the members, you can go forth speaking for the Board of Trade. You must bear in mind that you have not asked the consent of the members to do this thing, but have assumed to ask if the members are in favor of the bond issue for municipal water.

We wish it distinctly understood that you have no right whatever to do this; and the fact that you may secure a majority gives you no right to the support of the minority or any portion of the minority, and we feel that we are being placed in a false position by you if we remain silent. This feeling is increased from the fact that commendatory communications you receive for your pet scheme are promptly given to the local press for publication, while those in opposition to your personal preferences and communications calling your attention to the mismanagement of your office, are not published, and this is the way you act in a representative capacity, with practically one-half of the members of the Board of Trade refusing to acquiesce in your scheme by refusing to answer your postal cards. Your own acts are your condemnation. We only know of one way, at this time, to record our protest, and that is to hand in our resignation, which we now do as members of the Board of Trade, to take effect immediately, and ask that a memorandum of any dues to this date for which we are in arrears be sent forthwith.

MANY SIGNERS.

The above letter has received the signatures of many prominent men, and will go to the board with 100 names on it.

A LOADED GUN.

M. H. Weight, on behalf of the Board of Trade members who object to having the directors place the seal of the official approval of the board upon the bond project, has addressed the following strong communication to the governing body:

PASADENA (Cal.) Aug. 29, 1908.

To the Board of Directors of the Pasadena Board of Trade, Pasadena, Cal.:

Gentlemen: I beg to acknowledge receipt of your second postal asking for an answer to the following question: "Are you in favor of the bond issue for municipal water?" The first I threw aside upon the ground that the real purpose behind the issuance of the card was not set forth in connection with said question, but remained to be published in the newspapers as news to the effect that it is the intention of the officers of the board to use the Board of Trade organization's influence and power on behalf of the bond deal by actively engaging in the contest as an organization. Your second card makes it clear to me that such is your intention, hence I ask you why did you not ask the members of the board if they desired that the organization shall be used for the above mentioned purpose. You will observe that there is a wide difference between the question asked and the use to which you intend to put the reply and the information secured to you thereby as advocates and promoters of the bonds in case your intentions are put into execution. It is obvious that as a strategic policical move it is a beauty. There is absolutely no doubt in my mind that many of those members who have answered your query upon a moment's thought will unhesitatingly state that it is not for the best interests of the board or the city for that organization to be dragged into an internal contest that involves a million-dollar bond debt and a million dollars interest and no additional water in sight except the east side wells for the influence it may have on new citizens and those not familiar with the record and all the facts of vital import to their vote, but who will assume that the position of the Board of Trade must be the right one and vote accordingly?

I had the pleasure to aid in the reorganization of the Board of Trade, in July, 1891, when I found from my experience and associations with city and county matters relating to the then great question of advertising our climatic, industrial and home building advantages (the work having been carried on previous to that time by committees made up in the informal manner) that it was best to effect a strong and permanent organization to work in harmony and accord with the Los Angeles Chamber of Commerce (then just getting on its feet) to carry on said advertising and promotion work. The years that have followed have proved the value of its existence in fulfillment of the purpose for which it was created and supported by the people. During the past four years policy, expediency and selfish interests have crept slightly and insidiously into the organization and seriously impaired its usefulness, particularly upon this one question above quoted to which you ask a reply. At present it is water bonds. By and by it will be something else and at a future day the board's membership and potency for the well-being of the city will have passed away. This is no dream. It is in the air today and should be checked. The action of the board favoring municipal ownership of water at its annual banquet several years ago in Hotel Green was harmless on its face and practically the entire membership was innocent of a single thought but for the best interests of this city, yet that action laid the foundation for all the trouble that has arisen since that time so far as the relationship of the Board of Trade is concerned to that question. The resolution referred to contained a clause to the effect that they favored the purchase of the plants of the company provided they could be had at a fair price, etc. Now the question of price is before us and it is for the tax payers and voters to satisfy themselves of the justness and fairness of the proposition.

The Board of Trade as a body indorsed municipal ownership. It is now for the individual members of the board in their purely civic capacity to do that which their judgment and conscience dictate in the determination of the issue now before them and permit others to do the same. Let us have no more packed Board of Trade meetings, picked campaign committees, or illegal opinions. Enough is enough. The Board of Trade of the city of Pasadena for all good from without and against none from within, or let it be dissolved.

I am emphatically against the water bonds for three general reasons sufficient to be stated here. At the same time I surrender to no man nor set of men my allegiance to municipal ownership or control of the water plants. My nature is such that I feel deeply upon public questions even when I try to fight it off and I have during the progress of the city often been found fighting for what I conceived to be right against those whom I personally respected and loved. It is my idea of dealing with public questions and measures that have their place in the commonwealth and which directly affect the stability and happiness of the community as a whole. Let the whole truth be told that the people may know, "for a truth but half told is worse than a lie."

First—I am against the water bond debt because the price asked and agreed upon is a monstrous imposition upon those whom we have induced to buy our lands and locate here and to whom we have never uttered a word about involving them in a million-dollar debt and interest for water later on, and who never had been informed of anything to the contrary, but that they had the rights and privileges guaranteed them; and upon ourselves if we remain here and help to pay it.

Second—The land and the water and the water works of the respective companies are indissoluble, inseparable and as one to be maintained, managed and operated wholly in the interest of the property covered by their articles of incorporation and which is limited to the tracts of land now supplied with water by the respective companies and none can be diverted from its present use.

Third—Because the obligations of the companies to the land owners within the said districts have been so clearly defined and set forth in the decision handed down by the Supreme Court in the case of South Pasadena against the Pasadena Land and Water Company and Mrs. Graham, a land owner, against the same company. The court explicitly states that in case of the sale to the city by that company that the city then assumes and must maintain exactly the same obligations to the respective land owners that the company was obliged to observe and that in case of the failure on the part of the company or the city to properly distribute the water to said land and fulfill their obligations as they have in the past, mandamus proceedings can be entered against them to compel them to do so and there is no recourse. Exactly the decision the land owners of the city of South Pasadena wanted to protect their rights to the water and to insure the proper operation of the water works for their benefit and enjoyment. That decision applies word for word to the obligations of the North Pasadena Land and Water Company, to the Lake Vineyard Company and to the Pasadena Land and Water Company in relation to the lands supplied with water by them, most of which lies within the limits of Pasadena and cannot be diverted. That being the fact and the rights as land owners within that territory supplied by those companies having been unquestionably defined and settled by the Supreme Court of the State, why should we submit to an exceedingly heavy and dangerous debt upon our lands and our homes to make rich a few men who have gambled in our water stock?

Why should we vote an annual expense upon ourselves of what will prove to be not less than one hundred thousand dollars to simply secure control of the plants?

Have not the plants and service been practically built up gradually under the management of the directors elected for that purpose with funds from the purses of the land owners?

Cannot this same course be followed until such time as these stock manipulators can be brought to their senses in the interest of justice and a square deal to this town?

Why is it that the advocates of this great scheme now cry such an abundance of water will be at our command the moment the bonds are voted, or words to that effect, while we have known, those of us who do know, that an additional supply of water beyond the amount that we now possess must be secured and to secure more water we must vote more bonds even in the face of the proposition now before us and the representations made to the contrary?

Please think it over.

Respectfully yours,

[Signed] M. H. WEIGHT.

THE FIGHT ON.

The active opponents of the proposed bonding scheme include such well-known citizens and business men and Board of Trade members as ex-Mayor Waterhouse, M. H. Weight, George J. Kernaghan, C. J. Crandall and E. H. Lockwood. The opposition will thoroughly organize, will hold public meetings, and expects to defeat the project, inasmuch as a two-thirds vote for the bonds is necessary to carry them.

The mainstay of the opposition is the conviction that Pasadena must eventually depend upon the Owens River aqueduct for a new water supply.

FATTED CALF.

WELCOME TO PRODIGALS.

Enthusiastic Rally of All Republicans.

Party Differences Wiped Out at Great Meeting.

Smoker of League Turns Into Love Feast.

The campaign rally under the auspices of the County Republican League at the headquarters of the league last evening was called a "smoker." If it was so named because it was a "smoking hot" rally, the name was a good one. The big rooms were crowded and the enthusiasm was contagious, every visitor had it with him and turned it loose as soon as he got within striking distance.

And it was not the regular Republicans alone who were among the most enthusiastic and most confident of victory—State and national—at the polls next November. As well as the men who have stood loyally by the party standard in the hard fight for principle throughout California, and especially in Los Angeles, were present with enthusiasm, men who have sidestepped for a time, but realize that their true place is side by side with their brothers of the Republican organization. Last evening these men were given a cordial and hearty welcome.

"With all our hearts we welcome the prodigals, and the fatted calf has been killed—you will find him, gentlemen, in the back room," announced R. A. Ling, amid laughter and applause.

When Lee C. Gates faced the crowded audience, among the first of the speakers, he was given a welcome which made his pulses throb. His address was eloquent and he buried deep all party differences.

"I hardly know," he exclaimed whimsically, "whether to call myself the Prodigal or the Fatted Calf," and the audience roared with appreciation. Then he told what a good Republican he was after all, and explained what a good Republican ought to be.

REPUBLICAN GAINS GROW.

Capt. H. Z. Osborne was introduced as the chairman of the evening by Robert L. Cornish, who called the meeting to order, and the captain made an interesting address, showing the gain of Republican majorities in Los Angeles county year after year and always growing, giving statistics to clinch his assertions.

Then all the candidates present who have been nominated by the Republican County Convention were called to the platform and introduced, each taking a seat among the officers and speakers of the league. It was a pleasant and informal time, and the greatest good fellowship and enthusiasm reigned. Among them were R. W. Pridham, H. D. McCabe, Percy R. Hammon, C. J. Nellis, Frank R. Willis, Judge N. P. Conrey, while others on the platform or grouped around it who took part in the proceedings were, George N. Black, D. C. Casselman, Capt. Thomas J. Sheehy, chairman of the Music Committee; Frank Dominguez, H. H. Roser, besides the speakers and others.

D. C. Casselman made a hit by asserting that the Democratic leader's three nominations were: First, an accident; second, a coincident, and third, a precedent.

"What has the Democratic party ever done?" asked the speaker; then he answered his question: "Whenever it has been in power it has been a case of free soup, free bread and free trade." [Applause.] "They now want to revise the tariff again; but this should be done by its friends, not by its enemies." Referring to the local Democrats, he said: "They never had more, nor deserved less."

"SINGLE SHOT" POLICY.

Casselman referred to the attempt which the local Democrats have decided to make to "single shot" one judge into the Superior Court by combining all their force upon one man, the Democratic justice of the local Township Court, Albert Lee Stephens. Then he exhorted all his hearers to stand for the full Republican ticket.

"Are you satisfied with the Monroe doctrine?" he cried, and there were yells of "You bet." "Would you give up Judge Wilbur? a thousand times no. And how about Judge Conrey, with his splendid record? And don't you want Frank Willis?" There were cheers at each name and Willis was given an ovation.

Chairman Osborne next introduced Lee C. Gates with a eulogy and welcomed him back into the fold. Then it was that Mr. Gates, once more looking, and apparently feeling, at home, referred to himself as the "prodigal or the fatted calf." Mr. Gates spoke of his recent trip to the East, from which he has just returned, and told of the sentiment he had found everywhere, and how in great sections of the country, where in 1896 he had found Bryan idolized, he now discovered that his nomination was considered more as a joke.

"As one old-time Democrat said to me," he interpolated, "'I am going to vote for Taft this time, because I can vote for Bryan any time.'" [Applause.]

Mr. Gates referred to the wonderful history of the Republican party and what it has done for the country and for its prosperity and how, when the time comes, California will roll up a great majority of 50,000 for Taft, when all Republicans and thousands of Democrats will vote solidly for the Republican candidate. [Cheers.] In conclusion Mr. Gates created applause by the statement that the character of Taft was certified to and the American people and the Republican party are to be congratulated.

REPUBLICANS ALL.

Isidore Blair, a negro lawyer, made a hit in an impassioned address regarding the stand of his race in the battle of ballots next November, and how they will be found shoulder to shoulder with the other members of the Republican party to see that "few Democrats escape and none get away." He made the point that the Democrats would rather go thousands of miles from home to give freedom and citizenship to the Filipinos, than give justice to the negro at home.

Former Judge Henry C. Gooding said that there might be "frost on the whiskers and silver in the hair" of some of the old men present who might not be so enthusiastic at first as the younger men: "But we gather speed as we go," he added. He dwelt upon the wise selections of the Republican party in policies and men, and asserted that the Democrats would like very much to turn their backs on their past, but the Republicans were not ashamed.

Frank Dominguez made a speech on love of country and declared there is no other issue, for those of the Democrats were dead ones. R. A. Ling welcomed back Mr. Gates and spoke upon the importance of the tariff as an issue. William J. Seymour, a former neighbor of W. J. Bryan at Lincoln, Neb., told stories of the mercenary traits of the Democratic leader and incidents of his career.

The Veteran Fife and Drum Corps provided plenty of martial music which was supplemented by Josephine Frankel's Venetian Lady Mandolin Orchestra. After the meeting the refreshments, which were continually referred to as the "fatted calf," became the center of attraction, and the first rally and smoker ended with the same brand of enthusiasm as that with which it was begun.

The Sun Drug Co.

Store No. 1—Second and Broadway
F. D. OWEN, Manager.

SPECIALS
At This Store Only

Genoa Castile Soap, 1½-lb. bars for 25c

A big 25c Sponge for 10c

Atherton Rye, quarts; regular price $1.25. Sun price $1.00

A FEW OF THE "Sun's" Price Cuts

Colgate's Talcum Powder	15c
Mr. Mennen's Talcum Powder	15c
Euthymol Tooth Paste	15c
Hoyt's Rubifoam	15c
Carter's Liver Pills	15c
Sunbright's Baby Food	50c
Malted Milk	75c
Listerine	75c
Syrup of Figs	25c
Lithia Tablets	25c
Pierce's Prescription	75c

Any Sun Store Is a Safe Place to Take Your Prescriptions

The Sun Drug Co.

Store No. 2—328 South Broadway
J. H. TROUT, Manager.

25c Sensation Toilet Soap. A high-grade toilet soap, perfumed in violet, regularly sold for 25c a cake. This week we give you 2 cakes for that price and a fine rubber complexion brush free.

Tooth Brush Sale. Values up to 50c for 25c

Palmo Tablets 50c

Is the Clock of Life going a little too fast to suit you? Do you feel ten years older than you really are? Nerve strain does it. Palmo Tablets are a true nerve and brain remedy. They will turn the hands of the clock backwards and make you feel ten years younger than you really are.

The Sun Drug Co.
Los Angeles
Pasadena, Riverside, Redlands
8 Big Stores
California's Largest Drug Sellers
The Best Always

Rubber Goods

The "Sun" Sells Guaranteed Goods Only

HOT WATER BAGS
Red Rubber—2 years guarantee
2-Quart ..... $1.
3-Quart ..... $1.

FOUNTAIN SYRINGES
2-Quart ..... $1.
3-Quart ..... $1.
We have cheaper ones from 50c up.

RUBBER GLOVES 50c.

Dr. Starr's Sanitary Syringe for Ladies. The best made. $2.5

The Sun Drug Co.

Store No. 3
Hollenbeck Hotel, Cor. 2nd and Spring
H. G. CHILSON, Manager.

SPECIALS
At This Store Only

Buchan's Cotton Bloom Soap, 7c each, 3 for 20c

Doucer Chocolates
Regular, per lb., 50c. Saturday and Sunday, special at 25c

Kodak Supplies
Open All Day Sunday.

Surgical Instrument Dep't
328 South Broadway
A. S. HILL, Manager.

Korrector Shoulder Braces $1.75
They are light, cool and comfortable.

Electric Batteries, $5.00 to	$50.00
Electric Vibrators, $15.00 and	$25.00
Abdominal Supporters	$2.50 and up

Elastic Hosiery made to order. (Lady attendant.)

Special this week—
N. Y. ELASTIC TRUSSES 75c

The Sun Drug Co.

Store No. 4—Sixth and Broadway
H. A. McKENNA, Manager.

This week only.

Stationery Special

Big values. Letter paper and envelopes in handsome decorated boxes

Regular Price.	Sale Price.
15c Boxes for	10c
25c Boxes for	15c
35c Boxes for	22c
40c Boxes for	25c
50c Boxes for	30c

ALL ALONE.

WARD'S HORSE IN FRONT ROW.

EMILY W. WINS FEATURE RACE AT STATE FAIR.

Grabs Three Straight Heats from Classy Field, Each Horse Finishing in Same Position in Each Heat. Della Derby Is Victorious in Trot for 2:12 Class.

[ASSOCIATED PRESS NIGHT REPORT.]

SACRAMENTO, Sept. 5.—Four good races drew a big crowd today in the final day of the State Fair harness meet. The feature was the 2:20 class trot, which was valued at $2000 and in which good time was made. Emily W., owned by Fred E. Ward, won the event in straight heats and one of the most sensational finishes of the meet. Trailing her field to the half-mile pole, she swung into the lead before the three-quarter mark in each heat and won easily, outclassing her competitors.

Della Derby took the 2:12 class trot in slow time, and it was necessary to race all five heats, Whitehead's horse taking the last three.

Probably the most remarkable performance made by an aged horse in a long time was the work of Washington McKinney, the great stallion owned by F. J. Kilpatrick, which, after a long absence from the track, went on in an effort to beat 2:30 in an exhibition, and set a figure of 2:29. Summaries:

Roadsters, mile heats, two in three:

Headlight (M. Henry)	1	5	7 1
Black Beauty (Friedberger)	2	7	1 2
John S. (John Silva)	3	1	3 3
Billy Dobbs (Wheeler)	4	3	5 dr
Billy George (George Vice)	5	2	4 dr
Genevieve (J. Grigsby)	6	6	6 dr
Diyaway (Frank Silve)	7	4	2 dr

Time—2:29, 2:30, 2:31½, 2:31.

Trotting, 2:20 class, purse $2000:

Emily W. (F. Ward)	1	1	1
May T. (J. Twohig)	2	2	2
Wenja (G. A. Pounder)	3	3	3
Lady Inez (Cuicello)	4	4	4
Lady McKinney (D. Ables)	5	5	dr

Time—2:13½, 2:15, 2:15 1-4.

Trotting, 2:12 class, three in five:

Della Derby (C. Whitehead)	2	2	1 1
Alsandra (T. Hayes)	1	1	3 2 2
Richie Baron (T. W. Wright)	3	3	2 dr

Time—2:16, 2:18, 2:21, 2:17, 2:15 1-4.

Roadsters, best two in three:

Lady Irene (J. Jones)	1	1
Bonnie W. (A. W. Cowell)	3	2
The Judge (J. Heenan)	2	5
Briarwood (Christie)	5	3
R. W. P. (F. Atkins)	4	4

Time—2:15½, 2:14½.

RACES FILL WELL.

Fifty Entries Have Been Received for Driving Club Matinee to Be Given Saturday.

The Speed Committee of the Los Angeles Driving Club opened its list of entries last night, for the matinée to be given at Agricultural Park on September 12 and found there were fifty horses entered. These will be classified next Wednesday. There will be at least ten starters in the mule novelty race and the spectators will see Maud, Gloomy Gus and the other favorites.

It was announced last night that in all probability the County Fair that was supposed would be given next month, will be postponed until January, when the National Live Stock Association will be in session here.

Results at Seattle.

SEATTLE, Sept. 5.—Results at the Meadows:

Six furlongs: Blondy won, Nagazan second, Anna May third; time 1:12 3-5.

Mile and sixteenth: Peggy O'Neal won, Tonie second, Liberto third; time 1:47 3-5.

Mile and fifty yards, Port Townsend handicap: Vox Populi won, Cadichon second, Tony Faust third; time 1:40 3-5.

Six and one-half furlongs, King County Selling Stakes: Kerry won, Silver Stocking second, Toupee third; time 1:18 3-5.

Mile and a sixteenth: Margaret Randolph won, King of the Mist second, St. Kilda third; time 1:46.

Mile and seventy yards: High Gun won, Harry Scott second, Harmakis third; time 1:42 4-5.

New Auto Record.

ST. PAUL, Sept. 5.—D. E. Palma this afternoon broke the world's record for a mile on a circular track by covering the distance in 51 seconds flat. The former record was 52 seconds, made by Walter Christie last year, on the same track. Christie made an attempt to lower his record this afternoon, but the best he could do was 53½ seconds. Palma used a 90-horse-power car.

Fine Shooting.

SEAGIRT (N. J.) Sept. 5.—The honors of the second day of the big shooting tournament here were carried off by the United States Marine Corps. One of its teams captured the Briggs trophy, in the interstate regimental team match, and two of its members landed prizes in the off-hand match.

John W. Hessian of Wilmington, Del., established another record today, scoring twenty-one consecutive bulls-eyes at 600 yards in an individual contest.

Bargains in Sample Shoes.
Sample Shoe Co., top floor, Bryson Block.

SHARK GETS HIS MONEY.

Little Boy Trails Hand Holding Quarter in Sea, Is Bitten and Loses Coin.

Little Ralph Nelson had a strange experience yesterday morning, while out with his father in a fishing boat about a mile south of Redondo.

The child was idly trailing his hand in the water, when suddenly a sharp pain caused him to cry out. Looking down he saw a large shark, which had mistaken his fingers for bait.

When bitten, the boy, in his surprise, opened his hand, and a silver quarter, which he held in his palm, slid down the shark's throat.

The lad's father bound up the injured fingers and advised him to keep his money out of reach of sharks of all kinds.

PE-RU-NA REGEIVES PRAISE

For Relieving Such Symptoms as Debility, Backache and Headache.

Mrs. Tressie Nelson, 609 N. 5th Ave., Nashville, Tenn., writes: "As Peruna has done me a world of good I feel in duty bound to tell of it, in hopes that it may meet the eye of some who has suffered as I did.

"For five years I really did not know what a perfectly well day was, and if I did not have



MRS. TRESSIE NELSON.

headache, I had backache or a pain somewhere and really life was not worth the effort I made to keep going.

"A good friends advised me to use Peruna and I was glad to try anything, and I am very pleased to say that six bottles madea new woman of me and I have no more pains and life looks bright again."

There are a great many phases of woman's ailments that require the assistance of the surgeon.

But by far the greatest number of such cases are amenable to correct medicinal treatment.

A vast multitude of women have been relieved from the ailments peculiar to their sex through the use of Peruna as prescribed by Dr. Hartman.

He receives many letters from all parts of the country relating to subjects of vital interest to womanhood.

Of the vast multitude of women who take Peruna only a very small percentage consider it necessary to write to the doctor at all.

While it is not affirmed that Peruna will relieve every case of this kind, it is certainly the part of wisdom for every woman so afflicted to give Peruna a fair trial.

Mrs. Joseph Lacelle, 134 [illegible], Ottawa, East Ontario, Canada.

"I suffered with backache and headache for over nine months and got no relief until I took Peruna. Peruna medicine is by far better than any medicine for these troubles. Peruna medicine relieved me of my backache, headache, dead, half-alive condition.

"I am now in good health, have no backache nor pain, nor have I had any for the past year. If every suffering woman would take Peruna, they would soon find its value and never be without it."

Mrs. M. Kliner, 2643 E. 90th St., Cleveland, Ohio, writes:

"I am enjoying good health since using your medicine. I had suffered for many years previous to using Peruna, and ever since I can say I do not know what headache or pain is. I can most assuredly say to anybody afflicted with catarrh it can be cured by taking Peruna."

HAVE YOUR PHOTO TAKEN
"THE NEW WAY"
FINISHED WHILE YOU WAIT
(IN TEN MINUTES)
OUR SPECIAL ADVERTISING OFFER, THIS WEEK ONLY. TO ANY ONE SENDING THIS ADVERTISEMENT
3 Beautiful Folder Photographs for 35c
SOMETHING ENTIRELY NEW. ARTISTICALLY FINISHED. AND PHOTOGRAPHS, IN TEN MINUTES. "THE BROADWAY STUDIO." 121 S. BROADWAY. SITTINGS MADE ANY DAY, INCLUDING SUNDAYS, FROM 9 A.M. TO 9 P.M. STUDIO OPEN LABOR DAY.

KNELL HIT HARD.

Stockton Team Has no Trouble in Shutting Out Weak Team of San Francisco.

[ASSOCIATED PRESS NIGHT REPORT.]

STOCKTON, Sept. 5.—San Francisco was outplayed by the champions today, the score being 4 to 0. Moskiman pitched great ball, allowing [illegible] and walking one man. The [illegible] were not able to get past first base.

Score:

Stockton, 4; hits, 10; errors 0.
San Francisco, 0; hits, 1; errors 0.
Batteries—Moskiman and [illegible]; Knell and Hansen.

POSITIVE.

UGITIVE SAYS HE IS HIMSELF.

NOT KNOW HIS DOUBLE IN OHIO CITY JAIL.

ught Back from Fresno to wer Charges of Embezzlement Forgery, Wurtz Adds to Mys- of Eastern Prisoner With ed Deeds to Local Property.

rt A. Wurtz, wanted here for lement and forgery, was t back from Fresno last night, he gave himself up to the po- after positively establishing his . He denied knowing the man



Robert A. Wurtz,
ed by Gale in the City Jail last ht on his arrival from Fresno.

was arrested in Bryan, O., while to dispose of fictitious deeds, and mortgages on real estate in Angeles, valued at $270,000. ough Wurtz is a much younger he resembles the photograph of he man, which was sent to the here for identification purposes. hes have asked the Ohio authorold their man until a further gation can be made as to his tion, with Wurtz. en I read in the paper that I had rested in Ohio," Wurtz said last "I thought it was best to give up, but I had a hard time ing the police that I was the er. Wurtz. I do not care to dis- the charges brought against me, think that I can straighten ev- out here on August 20, while e and I had been drinking heav- several days. I did not realize I was until I found myself two later in San Francisco. Then I ided the charges against me decided to go to Fresno, where I friends living. As soon as I con- with them about the matter I felt like a new man. I knew that my wife was ill and that I reached Fresno, I decided to come back, but I no money for transportation, so I myself up in order to be brought here."

embezzlement charge is said to grown out of a deal in which J. ngerson of Anaheim gave him

MILK F
New York S
Drivers.

[ASSOCIATE
NEW YO
ing a valua
Sheffield's F
cutting the h
ing the milk
Ninety-seven
milk-wagon
gave the deli
wagon, a sev
to the defen
er sections o
gons were s
hours and h
were upset i

One driver
ment that h
hospital.

The strike
fusal of the
ognize the t
delivery men
conditions an

MINISTER
Conference Fi
Immorali
fr

[ASSOCIATED
JAMESTOW
R. T. Cooper
was removed
ship and mini
at the ecclesia
city, will take
bunal and to t
where the char

The Rev. Mr.
account of
charged before
tained by the
tee.

When sentenc
church was pr
op, said Mr. C
at once given t
appealed to the
the church, and
into the civil c
O.

DRY SUNDAY
ATLANTIC C
Another dry Su
saloons are con
lenced in this
dience to Gov.
Sunday-closing

Sample
Top floor, Bryson
streets.

2—328 South Broadway
. TROUT, Manager.

Sensation Toilet Soap.
A high-grade toilet soap, perfumed in rose regularly sold for 25c a week we give you 2 cakes e and a fine rubber com- h free.

Sale.
50c for.....25c

bber Goods
The "Sun" Sells Guaranteed Goods Only
HOT WATER BAGS
Rubber—2 years guarantee
art $1.7
art $2.0
OUNTAIN SYRINGES.
art $2.2
art $2.9
have cheaper ones from 7
UBBER GLOVES 50c.
anitary Syringe
The best made.$2.50

Drug Co
—Sixth and Broadway
cKENNA, Manager.
This week only.
nery Special
Letter paper and en- ndsome decorated boxes.
Sale Price.
.....10c
.....17c
.....22c
.....25c
.....30c

VES PRAISE
nptoms as e and Headache.
Tenn., ood
ed.
ACELLE
seph Lacelle, 124 Brunet East Ontario, Canada, w
ered with backache and head- nine months and nothing e until I took Peruna. is by far better than any for these troubles. A few ved me of my miserable lf-alive condition.
now in good health, have no pain, nor have I had any r. If every suffering he Peruna, they would soon and never be without it.
. Kliner, 2648 E. 36th St., S. , Ohio, writes:
enjoying good health since m medicine. I had suffered s any years previous to and ever since I can say th ow what headache or nervo n most assuredly ally that fli icted with catarrh in any m red by taking Peruna."
O TAKEN
OU WAIT
K ONLY. TO ANY ONE PER
raphs for 35c
INISHED AND MOUNTED AY STUDIO," 1214 S. SPRING DAYS, FROM 9 A.M. TO 5 P.M.
reat ball, allowing one hit ing one man. The visit able to get past first ba
n. 4; hits, 10; errors, 4 ncisco, 0; hits, 1; errors, 4 e—Moskiman and Hosk Hansen.

SELZ CHICAGO

Wurzmann, Wade, Guthrie & Co.
CERTIFIED PUBLIC ACCOUNTANTS
NEW YORK NEW ORLEANS SAN FRANCISCO LEDYARD BLDG.
CHICAGO: MONADNOCK BUILDING 66 JACKSON BOULEVARD

CHICAGO Sept. 1, 1908.

Selz, Schwab & Co.,
Chicago.

Gentlemen:

Our regular audit of your books has just been completed for the year ending today, September 1, 1908. It shows a slight gain in your net shipments, as against the year before; the actual figures are $ 37,792.02

Considering the gains you usually make this may seem small; but in view of business conditions during the year, you are to be congratulated; a good many concerns are less fortunate.

Barrow Wade Guthrie & Co.

We close our year, September first, with a gain; the smallest, and the biggest, we ever made

YOU know what the last twelve months have been in business; a good deal like what Gen. Sherman called war. Many strong business houses have found their trade far short of the previous twelve months; many shoe manufacturers haven't done half their normal business.

We've gained; a little. Our year ending September 1, 1906, showed a gain over the previous year of $1,890,000; the year ending September 1, 1907, showed another gain almost as good; this year we gain $ 37,792.02. It seems small compared to what we have done; it's colossal compared to what others have done this year; and in view of all conditions, it's the best and biggest we ever made.

It's an evidence of more than business hustle; it proves that when people want shoes they can depend on, they want Selz shoes; it shows that quality always counts. You'll find that it counts on your feet a good deal more positively than on our sales sheets.

There are some things about the making of shoes you ought to know. In our best welt shoes, Royal Blue and Perfecto, we use only the best oak sole leather, many makers use hemlock leather; cheaper; doesn't wear as well. We use solid grain leather inner soles, not split; we use solid, all-leather heels, not scraps or composition; we use single piece sole leather counters, not pieced, nor pasteboard, nor stiffened canvass; first quality upper leather, not second quality, 10-ounce duck linings, instead of 6-ounce, silk thread at $6.50 a pound, not cotton at $1.50.

We could save in making from 20 to 30 cents a pair on these shoes, and you'd never know it to look at them; the wear shows it. We think too much of ourselves to put our name on cheapening frauds such as many good looking welt shoes contain.

The name Selz on a shoe has always stood for best quality; and always shall. Every pair carries with it a positive guarantee of the wearer's satisfaction, which you are invited to take full advantage of, if any pair of Selz shoes fails to satisfy you.

When you buy shoes ask your dealer for Selz; and take no substitute. If you want the best shoe you ever set foot in get Selz Royal Blue, $3.50, $4.00 and $5.00

Chicago: Market and Monroe Sts.

SELZ

Pittsburgh: Third Ave. and Ferry St.

Largest makers of good shoes in the world

POSITIVE.

FUGITIVE SAYS HE IS HIMSELF.

DID NOT KNOW HIS DOUBLE IN OHIO CITY JAIL.

Brought Back from Fresno to Answer Charges of Embezzlement and Forgery, Wurtz Adds to Mystery of Eastern Prisoner With Alleged Links to Local Property.

Robert A. Wurtz, wanted here for embezzlement and forgery, was brought back from Fresno last night, and gave himself up to the police, positively establishing his identity. He denied knowing the man



Robert A. Wurtz,

Held by Gale in the City Jail last night on his arrival from Fresno.

who is said to be in Bryan, O., while he is to dispose of fictitious deeds, and mortgages on real estate in Bryan, valued at $270,000. Wurtz is a much younger man, and resembles the photograph of Wurtz, which was sent to the police here for identification purposes. The police have asked the Ohio authorities that their man until a further decision can be made as to his connection with Wurtz.

"I read in the paper that I had been arrested in Ohio," Wurtz said last night, "and thought it was best to give myself up, but I had a hard time convincing the police that I was the man wanted. I do not care to discuss the charges brought against me, but I can straighten everything out.

"I left Fresno in August 20, while I had been drinking heavily for three days. I did not realize what I was doing, and I found myself two days later in San Francisco. Then I learned of the charges against me and decided to go to Fresno, where I could straighten matters out. As soon as I consulted with friends about the matter I decided to return to Los Angeles, as I knew that my wife was worrying about me. I reached Fresno, and decided to come back, but I had no money for transportation, so I wired to Fresno to be brought back. The charge is said to be the result of a deal in which J. Anaheim gave him $2500 to give to J. N. Ramsdell of Pico Heights. It is alleged that Wurtz kept the money. The forgery charge was preferred by Mrs. Flora Fairbanks and Miss Hilda Jenkins, who claim that their names were forged to a mortgage.

HOP CROP IS ALL RIGHT.

Report That Kentish Crop Had Been Greatly Injured Is Very Much Exaggerated.

[ASSOCIATED PRESS NIGHT REPORT.]

LONDON, Sept. 5.—It now appears that the report from Maidstone that the Kentish hop crop had been greatly damaged by the rain has been much exaggerated.

An expert says that the sound hops are not injured, and it has been learned that while poles and wires have been blown down, this will not affect the yield.

The recent report from Maidstone also stated that thousands of hop pickers who went there from London are suffering acutely, but this is not so. The pickers have suffered some inconvenience and discomfort through the excessively wet weather, but many of them sleep in comfortable homes, and the others are well housed in rainproof huts. There have been a few cases of illness due to exposure, but the distress is not nearly so great as first stated.

MILK FLOWS IN STREETS.

New York Strikers Injure Horse, Beat Drivers, and Dump Cans Into Gutters.

[ASSOCIATED PRESS NIGHT REPORT.]

NEW YORK, Sept. 5.—Badly slashing a valuable horse belonging to the Sheffield's Farm Dairy Company, after cutting the harness to pieces and spilling the milk in the gutter in West Ninety-seventh street, today, striking milk-wagon drivers of the company gave the delivery man in charge of the wagon, a severe beating when he went to the defense of the animal. In other sections of the city many other wagons were captured during the early hours and hundreds of gallons of milk were upset into the street.

One driver received such harsh treatment that he had to be taken to a hospital.

The strike was caused by the refusal of the Sheffield company to recognize the teamsters' union, but the delivery men were satisfied with their conditions and refused to go out.

MINISTER MAKES MISSTEP.

Conference Finds Him Guilty of Gross Immorality and Expels Him from Church.

[ASSOCIATED PRESS DAY REPORT.]

JAMESTOWN (N. Y.) Sept. 5.—Rev. R. T. Cooper of Hillsville, Pa., who was removed yesterday from membership and ministry in the M. E. Church at the ecclesiastical conference in this city, will take the case to a higher tribunal and to the civil courts of Ohio, where the charges originated.

The Rev. Mr. Cooper was expelled on account of gross immorality, as charged before the conference and sustained by the Investigating Committee.

When sentence of expulsion from the church was pronounced by the bishop, said Mr. Cooper today, notice was at once given that the case would be appealed to the judicial conference of the church, and it will also be taken into the civil courts at Youngstown, O.

DRY SUNDAY IN ATLANTIC CITY.

ATLANTIC CITY (N. J.) Sept. 5.—Another dry Sunday, in so far as the saloons are concerned, will be experienced in this city tomorrow in obedience to Gov. Fort's edict that the Sunday-closing law should be enforced.

Sample Shoe Bargains.
Top floor, Bryson Block, Second and Spring streets.

DRASTIC.

UNIVERSITIES ARE HARD HIT.

RUSSIAN INSTITUTIONS ARE IN BAD PLIGHT.

Edict That no Social Democrats Shall Act as Professors or Instructors Threatens to Decimate Faculties of Two of Empire's Principal Schools.

[ASSOCIATED PRESS DAY REPORT.]

ST. PETERSBURG, Sept. 5.—The edict issued Thursday by the Minister of Education to the effect that all professors and instructors in the imperial universities and schools in Russia, who are members of the Constitutional Democracy or other illegal political parties must either withdraw from these parties or resign their position threatens to cripple entirely the faculty of the University of St. Petersburg.

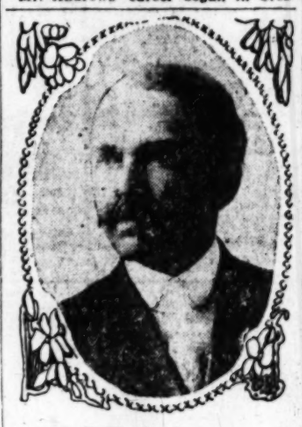
The rector and vice-rector of the university, the deans of four departments and a number of the leading professors were up as Constitutional Democratic candidates for electors in the last parliamentary elections.

The University of Moscow, which is the largest in the empire, is in a similar plight. A number of the professors there have represented the Constitutional Democratic party in Parliament.

PROMOTION FOR BANKER ANDREWS.

A well merited promotion came last Tuesday to John F. Andrews, when the German-American Savings Bank elected him cashier to succeed W. F. Callander, who assumes the presidency of the Bank of Los Angeles.

Mr. Andrews' career began in Cres-



J. F. Andrews.

ton, Iowa in 1879. Later he was with three of the largest investment banking houses in the Middle West, and has had an uninterrupted banking career of nearly thirty years. He entered the Union Bank of Savings in 1896, holding the office of assistant cashier when this institution was merged with the German-American Savings Bank. His promotion to the cashiership upon the first vacancy is a recognition of his efficient services.

Bargains in Sample Shoes.
Sample Shoe Co., top floor, Bryson Block.

ABOUT LUMPS IN WOMAN'S BREAST

"Lumps in the Breast Sure Death"

Dr. S. R. Chamley, the acknowledged authority in America on Cancer, says in his book on cancers and tumors cured without knife or pain, that any lump in woman's breast is cancer. The book teaches that any tumor, lump or sore on the lip, face or anywhere six months is cancer. The Doctor offers $1000 if he fails to cure any cancer he treats before it poisons deep glands, and charges nothing until cured. Strictly reliable; no X-Ray or other swindle. The book is full of ministers', doctors' and millionaires' testimonials, many of them right here. The leading newspapers and medical journals the world over have given him great praise; no man is doing a grander work for humanity. He has been curing cancers over a third of a century. Investigate his absolute guarantee. The book is sent free to those who describe their cancer, 50 cents to others. The reader may save a life by sending this to some one with cancer. Address Dr. and Mrs. Dr. Chamley & Co., 747 S. Main St., Los Angeles, Cal.

DEAFNESS
Successfully Treated
By the Simplest Method Yet Discovered

Ninety-five per cent. of the cases of deafness brought to our attention are the result of chronic catarrh of the throat and middle ear. The air passages become clogged by catarrhal deposits, stopping the action of the vibratory bones. Until these deposits are removed relief is impossible. They cannot be reached by probing or inner ear spraying, hence the inability of specialists to always effect a cure. Neither can ear drums cure deafness. But there is a scientific treatment for deafness and catarrh which is demonstrated every day by the use of Actina. The vapor generated in the Actina passes through the Eustachian tubes into the middle ear, removing the catarrhal obstructions and loosens up the bones (hammer, anvil and stirrup) in the inner ear, making them respond to the vibration of sound. Actina is also very successful in relieving ringing noises in the head. We have known people afflicted with this distressing trouble for years to be entirely relieved by a few weeks' use. Actina has also been very successful in the treatment of hay fever, asthma, bronchitis, sore throat, weak lungs, colds, headache, and other troubles that are directly or indirectly due to catarrh. Actina will be sent on trial, postpaid. Write us about your case. Our advice will be free as well as a valuable book—Prof. Wilson's Treatise on Disease. Address Actina Appliance Co., Dept. 89D, 811 Walnut St., Kansas City, Mo.



E. D. The Drum; H. Hammer; A. Anvil; S. Stirrup; S. C. Semi-circular Canals; C. Cochlea.

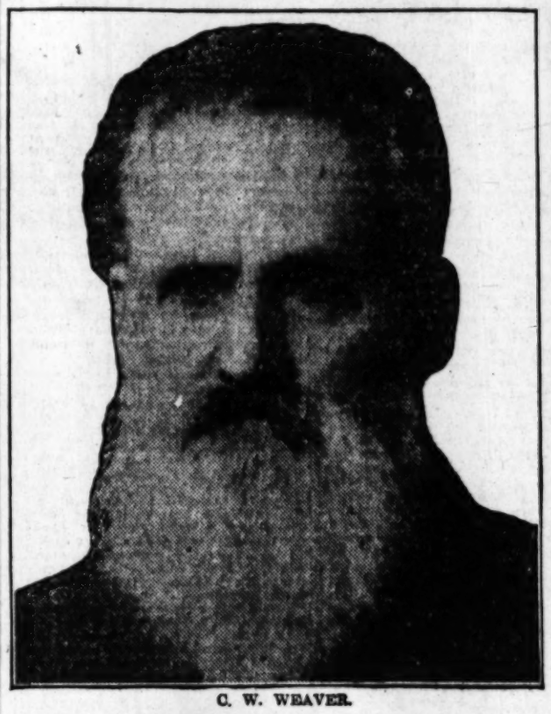
TEMBLOR IN PORTO RICO.

SAN JUAN (Porto Rico) Sept. 5.—An earthquake shock was felt here at 12:10 this afternoon. The people of the city were very much alarmed and many of them rushed from their houses into the streets. There was no repetition of the quake and calm was soon restored. No material damage was done here and no damage or loss of life has been reported from interior points.

BOURBON HEIR BORN.

SANADER, Sept. 5.—A son was born today to the Princess of Bourbon-Sicily, who, before her marriage on November 16, last, to Prince Charles of Bourbon, was Princess Louise of Orleans.

Doctor Said Consumption



C. W. WEAVER.

Mr. C. W. Weaver, of Bristol, Vt., who was told by his doctor that he had only a short time to live, as he had consumption, takes Duffy's Pure Malt Whiskey which was recommended by the doctor, gains vigor and strength every day, and is in better health than he had been for years before taking it.

In a recent letter Mr. Weaver writes: "Two years ago my doctor told me I had consumption, that I could live but a short time, recommending to me at the same time Duffy's Pure Malt Whiskey. I have taken it ever since according to directions. I feel better and stronger than I have for seven years past. Yes, I heartily endorse Duffy's Pure Malt Whiskey as a cure for consumption."

Thousands of letters like this are received daily from grateful men and women who cannot say too much in praise of Duffy's Pure Malt Whiskey for the benefits derived from its use.

Duffy's Pure Malt Whiskey

is an absolutely pure distillation of malted grain; great care being used to have every kernel thoroughly malted, thus destroying the germ and producing a predigested liquid food in the form of a malt essence, which is the most effective tonic stimulant and invigorator known to science; softened by warmth and moisture its palatability and freedom from injurious substances render it so that it can be retained by the most sensitive stomach.

It cures nervousness, typhoid, malaria, every form of stomach trouble, diseases of the throat and lungs, and all run down and weakened conditions of the body, brain and nerves. It is prescribed by doctors and is recognized as a family medicine everywhere.

CAUTION.—When you ask your druggist, grocer or dealer for Duffy's Pure Malt Whiskey be sure you get the genuine. It's the only absolutely pure medicinal malt whiskey and is sold in large sealed bottles only; never in bulk. Price $1.00. Look for the trade-mark, the "Old Chemist," on the label, and make sure the seal over the cork is unbroken. Write Consulting Physician, Duffy Malt Whiskey Co., Rochester, N. Y., for free illustrated medical booklet and free advice.

The CHELSEA CLOCK

The best clock made in America.
The clock with the ship's bell strike.
We are selling agents for Southern California.

S. Nordlinger & Sons
Estb. 1869 Gold and Silversmiths
323 South Spring Street

GoatLymph Double Strength **Tablets**



Nature's own remedy for the rejuvenation of weak, nervous, wasted, debilitated systems. Permanently restore VITALITY, whether lost by indiscretion, disease or dissipation. Cure ALL WASTING WEAKNESS, NERVOUSNESS, INSOMNIA, NEURASTHENIA and NERVOUS DEBILITY. $2.00 per box containing month's treatment. Sent postpaid on receipt of price by Aldine Laboratories, 14 Lexington ave., N. Y. Treatise free. Sold in Los Angeles only by the Owl Drug Co.

For Health and Strength
Damiana Bitters

A wonderful invigorator and nervine. A powerful aphrodisiac and special tonic for both sexes. For sale at drug stores and liquor dealers, or NABER ALFS & BRUNE, AGTS., 325 Mission St., San Francisco, Cal.

MEMORIAL.

AGED FOLKS' IDEAL CHAPEL.

DEDICATORY CEREMONY TODAY AT HOLLENBECK HOME.

Picturesque Surroundings of the Old Men and Women Who Have Been Left Alone in the World. Splendid Benevolence of Mrs. Hollenbeck.

The John Edward Hollenbeck, Jr., Memorial Chapel, declared to be the most beautiful bit of church architecture in Los Angeles, will be dedicated this afternoon.

The structure is in the form of a complete circle, the sunlight streaming into it from all sides, through magnificent symbolic windows of cathedral glass. Being constructed as a part of the Hollenbeck Home for the Aged, and for the special comfort of the old folks, that special object has been kept constantly in view. It is connected with the splendid buildings of the home by an arcade of artistic design, so that the aged ladies and gentlemen may go to and from the chapel, day or night or during any sort of weather, without in any way exposing themselves at the risk of their health.



Rev. William S. Young, superintendent of the Hollenbeck Home for the Aged.

The chapel, as all other portions of the home, is built through the great generosity of Mrs. Hollenbeck, and dedicated to the memory of her deceased son. It has been completed simultaneously with other splendid additions to the home, for the accommodation of more applicants who wish to reside there, and all of which will be dedicated simultaneously with the chapel today.

It is fitting that the ceremony of dedication should occur today, which is the anniversary of the founding of the home, and also of the death of J. E. Hollenbeck, the husband of the benefactress of the institution.

Dr. William S. Young, who has been superintendent of the home for several years, is a man specially fitted for the position, and great improvements have marked his energetic administration. He will be master of ceremonies at today's dedication, in which a number of ministers of the city will take part. Dr. Hugh K. Walker, pastor of Immanuel Presbyterian Church, will deliver an address.

Hollenbeck Home, situated on the heights at the west end of Hollenbeck Park Lake, is one of the most beautiful spots in Southern California. The buildings are embowered in trees and flowers of the choicest varieties, and all the surroundings are most ideal. Between 100 and 200 aged men and women live there in a perfect heaven on earth. They are free and happy, and express their delight to all who give them opportunity.

The buildings are of mission architecture, and are splendidly finished and furnished, and the inmates possess large rooms, which are just as much their own private homes as is possible. They decorate their rooms and care for them as their very own, and the broadness of the philanthropy has attracted attention throughout the country. It is not a charity home, but those who reside there pay for the privilege, and must be able to show a good character and a clean record before being admitted.

Mrs. Hollenbeck occupies her own fine home on the grounds, and Superintendent Young also has a large private residence near by.

VILAS LEFT NEARLY MILLION.

MADISON (Wis.) Sept. 5.—According to the petition to probate the will of the late Col. William F. Vilas, filed in the County Court this afternoon, his estate is valued at $842,000. It consists of $142,000 in real estate and $700,000 personal property. The indebtedness of the estate is estimated at $70,000. This, however, is subject to correction. The heirs-at-law are Mrs. Anna M. Vilas, the widow, and a daughter, Mary Esther Vilas Hanks.

EVERY TRAIN IS CROWDED.

Influx of Colonists Shows no Sign of Abatement; Breaking of Records Promised.

The influx of colonists from the East shows no sign of abatement. Every train with tourist sleepers which arrived yesterday was crowded to its capacity. It is estimated that the population of Los Angeles has increased by nearly 14,000 persons in the past three days.

Railroad officials say that a large proportion of the colonists this year are coming from the Middle Western and Southern States, the Missouri River district being particularly well represented. Yesterday the first considerable number of colonists from the Atlantic seaboard reached the city.

All indications point to a busy season for the railroads and local officials prophesy that the amount of business done will break all records.

BEVERIDGE'S SPEECH.

(Continued From Fifth Page.)

possible is proved by their national franchise plan. They propose that every enterprise big enough to do business in more than one State shall secure a national license, which can be granted or withdrawn by any administration. But no business can succeed without certainty; no business man could afford to invest a dollar when he knew that his very right to do business at all might be taken away by the caprice of a President or the accident of an election. The franchise plan makes every President a four years' Czar with absolute power over the life and death of every business concern large enough to trade throughout the nation.

THE NAVY.

A nation without power is a nation without influence. A maritime nation's power is in her navy. With longer coast lines than any three of the greatest commercial nations combined; with far-flung possessions and a foreign commerce which in a quarter of a century will pass that of England and Germany together; with the canal giving us undreamed of advantages in foreign trade, the republic must build a navy as great as these tremendous facts require. We are midway in that work today, and we mean to go on with that programme of economy, safety and peace.

Had our navy been as large in 1898 as it is today, Spain would not have gone to war and Cuba would have been freed by diplomacy; yet the actual cash spent in that little war would have built two navies as great as the one we have today and maintained them for a score of years.

Mr. Bryan and the opposition are against any navy except to protect our coasts. But with such a navy what becomes of the Monroe doctrine? The Monroe doctrine is not sanctioned by international law—it rests on the strength of our navy alone. A navy large enough only "to defend our coasts" means abandonment of the Monroe doctrine. Also it admits that we may have to defend them, yet confines us purely to defense. But often in war, the best defense is attack. We are no Parthian nation, shooting arrows behind us as we fly. A peaceful heart and a strong arm are the best preventives of war.

BRYAN AND TAFT.

This is a campaign of candidates even more than of platform. The question is not which candidate is most upright, patriotic, brave, for both are equally so. Both mean equally well toward their country. The real question is which candidate will make the best President? Which is the wisest and steadiest? Which man would you choose as administrator of your estate? Which would you select to manage your business? Which has the best training and the most experience?

Mr. Bryan never has handled a single foreign problem. He has governed no Philippines, regenerated no Cuba, built no canal, avoided no alien danger, saved us from no threatened peril.

Mr. Taft has done all. It was his genius for the practical and devotion to humanity that took Philippine chaos and made Philippine order; took Philippine hate, and changed it, by the alchemy of his tact, to Philippine love. It was his statesmanship that achieved the impossible, converted an oriental people into a voting citizenship, and laid the foundations for a future which, as God wills, may become a separate nation or a glad and patriotic part of this great republic.

It was William H. Taft who set Cuba in order, established her feet in civilization's upward path; and it was he who, when so directed by President Roosevelt, who first advised with Mr. Taft, when these children of liberty tore his work to pieces, set up once more the blessed rule of order and liberty and law with a father's patience and a statesman' wisdom. It is he who is commanding the practical work of that greatest enterprise of human history, the building of the Panama Canal.

TAFT THE EXPERIENCED.

It was he whose counsel President Roosevelt sought at every crisis of his historic administration; he who helped avert war when little politicians and narrow minds would have plunged us into conflict. It was William H. Taft whom our President, when confronted with foreign perplexities and with the awful weight of our ninety millions' welfare on his heart, sought for strength and wisdom; and it is William H. Taft more than any man ever called to the leadership of the American people, who has had the best training, the widest experience and the wisest teaching to fit him for that glorious but serious task.

In domestic affairs Mr. Bryan has written not one law, administered not a single department, advised no President—while lecturing all. He is a preacher of righteousness, but not an administrator of affairs. He never conducted the government of a city, a county, a State or a nation. William H. Taft has been judge on the bench, Governor of a people, administrator of a department. His hand has helped to shape most of the progressive laws we have passed in the last seven years, and his great heart and splendid mind are behind every law we propose today. The sought for counselor of three Presidents—as different yet as wise as Harrison, McKinley and Roosevelt—Fate has equipped him to be the trusted leader of the people who loved and honored these three chief magistrates. Almost it seems that here is a man prepared by providence to be the captain of this chosen people.

BRYAN'S USEFUL PLACE.

Let no man denounce Mr. Bryan. Such men are necessary to human progress. Always such men have been the voice of a protest, but never the statesman of a cause. Always they have been the urgers of reform, but never the doers of the work.

Mr. Bryan is an Aaron, but not a Moses; a Henry, but not a Washington; a Wendell Phillips, but not an Abraham Lincoln. He is the storm of unrest which clears the atmosphere, but not the trade winds that carry to port the freighted ships of a people's hope.

Four years ago, in his own home, paying tribute to his character and mind, I called him a dreamer who beholds happy visions but achieves no useful deed. His is the mind that thinks the barren field bending with grain; but his is not the plowman's hand, the sower's craft or the gleaner's husbandry. The poet's dream of an undiscovered Utopia has cheered us all; but the Pilgrim's, actually landing on Plymouth Rock, planted the real tree of liberty, beneath whose real shade we rest and by whose real fruits we live.

NO ASTROLOGER.

William H. Taft is of the Pilgrim stuff—his is the wisdom that makes the ideal vision a living fact. Tried in every realm of government, tested in every department of statesmanship, he never yet has failed. He is a skilled seaman of statesmanship, who takes his reckoning by the fixed stars of human nature and experience—not an uncertain astrologer, casting absurd horoscopes from imaginary signs and symbols. And not once on all his voyages has the reckoning he has made been wrong; not once has a single horoscope that Mr. Bryan has cast been right.

We dare not trifle with our future:
"Humanity with all its fears,
With all its hopes of future years,
Is hanging breathless on our fate."

When the great commander, who has guided our ship of state through the storms of opposition and amid the rocks of hatred straight for the port of our higher hopes and our larger liberties, voluntarily steps from the bridge and delivers to us his high commission, let us hand it to the ablest officer aboard and safely make the harbor of our heart's desire.

PEOPLE INSIST.

TAFT TO TOUR EAST AND WEST.

REPUBLICAN CANDIDATE YIELDS TO MANY REQUESTS.

After Long Conference With Chairman Hitchcock It Is Decided That Head of Ticket Cannot Overlook Demands and Trip Will Commence About First of October.

[ASSOCIATED PRESS NIGHT REPORT.]

MIDDLE BASS (O.) Sept. 5.—William H. Taft will make a traveling campaign during the month of October, devoting his time principally to those States which the National Committee may consider doubtful, if the ideas of both the candidate and his national chairman, Frank H. Hitchcock, as expressed today, are carried out.

Mr. Taft indicated that, although the greatest demand for his presence had come from the west, this would not preclude his appearance in Eastern States and that when the tour was decided on it would undoubtedly reach both East and West.

"I had a very fine talk with Judge Taft for a long time about the demand that he go on a speech-making tour," said Mr. Hitchcock, who is on his way to New York.

"There is a great demand for him in the West, in fact all over—a demand that is so strong, so overwhelming, that I do not know whether it is possible to refuse it. Party leaders thought it best that he should not go personally into the campaign but the situation is different now from what it was then. Party organizations want him—want to see him. That trip that Judge Taft made through Ohio has convinced all that he has made good as a campaigner. It is possible therefore that by October 1, he will go out to make some speeches.

"I also went over the situation with Judge Taft, State by State, telling him of the reports I have received and what the party leaders have said. There is no doubt that he will win if we make the right kind of a campaign and keep at it."

GOOD MARGIN.

MAINE SAFE BY TEN THOUSAND.

PLURALITY FOR FERNALD MAY BE EVEN GREATER.

Contest Is on Local Issues Wholly, Prohibition Largely Figuring—Obadiah Gardner, Democratic Candidate, Is Strong With Farmers, and Is Making Good Fight.

[BY DIRECT WIRE TO THE TIMES.]

PORTLAND (Me.) Sept. 5.—[Exclusive Dispatch.] Conservative leaders in the Republican party believe that Bert M. Fernald (Rep.) will be elected Governor over Obadiah Gardner (Dem.) on September 14 by a plurality of about 10,000. More radical claims are being made, but few really anticipate a margin of more than 15,000 for the victor, at the outside.

The contest has been waged wholly on local issues, and anything like the 25,000 plurality of 1904 is considered an impossibility. Early in the campaign the Democratic leaders served notice on the National Committee that no aid from outside the State was wanted or expected, the State organization preferring to make its own fight according to its own ideas.

The rebellion which cut Gov. Cobb's plurality from 25,000 in 1904 to 8000 in 1906 was due largely to Mr. Cobb's stand on the enforcement of the prohibitory law and the Sturgis act, which made State authorities displace local officers in enforcing the liquor law in any city or town where such action seemed advisable to the State administration. The unpopularity of this move proved a serious hardship to Gov. Cobb two years ago, and Mr. Fernald faces the same proposition as a result of a platform indorsement of Cobb's efforts.

The Democratic candidate, Obadiah Gardner, is widely known, and, as head of the State Grange, is popular with the farmers, almost to a man. Gardner also gets much strength from his support of the movement to compel owners of timber land to pay taxes on a valuation made on the same basis as that of farm property. He also urges a heavier assessment on railroad property as a means of further relieving the burdens of the farmers.

SHALLENBERGER IN LEAD.

Incomplete Returns from Nebraska Primary Indicate That Dahlman Loses by 3000.

[ASSOCIATED PRESS NIGHT REPORT.]

OMAHA (Neb.) Sept. 5.—Official canvasses of the returns of the primary election were completed in most counties today and about half of them have been received at the newspaper offices. These give Shallenberger a plurality of about 1800 over Dahlman on the Democratic ticket in the race for Governor. It now appears that Shallenberger's plurality will run from 3000 to 5000. Berge, the populist candidate, is third man in the race, and will run about 2000 votes behind Dahlman. The tabulated returns for the entire State will not be available until some time next week.

COLLEGE MEN REPUBLICAN.

POLITICS CHANGED.

[ASSOCIATED PRESS NIGHT REPORT.]

CHICAGO, Sept. 5.—Alfred E. Lunt, president of the National Republican College League, arrived at national Republican headquarters today, conferred with Secretary Hayward and began the college campaign for Taft and Sherman.

"The League has demonstrated its worth," said Mr. Lunt, "by changing the political viewpoint of college undergraduates. It was formerly largely Democratic, but has become overwhelmingly Republican."

CUMMINS MAKES STATEMENT.

MAY STUMP STATE.

[ASSOCIATED PRESS NIGHT REPORT.]

DES MOINES (Iowa) Sept. 5.—Gov. Cummins today issued a statement to the stand-patters opposition in which he declared that if he is elected for the short term and is not the choice of the Republican party at the November primary he will resign and take the stump for the successful candidate.

POLITICAL BRIEFS.

Nominations at Eureka.

EUREKA, Sept. 5.—At the Republican County Convention today the following nominations were made: Assembly, Second District, William Kehoe; Third District, J. W. McClelland. Kehoe is an anti-machine man; McClelland is regarded as neutral.

Debs and Party Leave Denver.

DENVER, Sept. 5.—Eugene V. Debs, Socialist candidate for President, and his party, continued their westward trip by special train today. Mr. Debs is scheduled to make a short address this afternoon at Salida, where the railroad shops are located, and this evening he will hold a meeting at Leadville.

Bryan Prepares for Speaking Tour.

FAIRVIEW, LINCOLN (Neb.) Sept. 5.—This was "cleaning up" day at Fairview, preparatory to the departure tomorrow on his long trip to the Eastern and Middle States of William J. Bryan, Democratic candidate for the Presidency. Mr. Bryan was early to work, and during the forenoon practically denied himself to callers.

WOULD TAP LAKE TAHOE.

Scheme Proposed to Utilize Lake Water for Power and City Supply.

[BY DIRECT WIRE TO THE TIMES.]

RENO (Nev.) Sept. 5.—[Exclusive Dispatch.] If the plans of a number of California millionaires are carried out, under the advice of Attorney J. A. Waymire of San Francisco, the waters of beautiful Lake Tahoe will be tunneled, through the Sierra Nevada mountains to the American River, where four large power plants will be erected for supplying power, light and water to a number of large California cities.

This is the information secured by Henry Thurtell, member of the Nevada Railroad Commission, and former State Engineer. This information is also contained in a pamphlet printed by Waymire, who claims the Tahoe waters can be legally taken.

Nevada engineers are inclined to ridicule the story of Waymire, but the scheme is possible, according to the plans of the attorney, who says he is backed by $50,000,000 of California capital. It would mean ruin to Verdi, Reno and farms on the Truckee meadows and other localities along the route of the Truckee River, where the water supply will be tapped.

AGED COUPLE DIE TOGETHER.

Bodies Found in Residence; Thought Husband Committed Murder and Suicide.

[ASSOCIATED PRESS NIGHT REPORT.]

EAST BRIDGEWATER (Mass.) Sept. 5.—The bodies of Mr. and Mrs. Kimball Sheldon were found in their residence today. The body of Mrs. Sheldon was lying on the bed with a deep wound on the head, while the body of Mr. Sheldon was in an adjoining bathroom, which was filled with gas from a wide open jet.

It was the opinion of the medical examiner that Mr. Sheldon killed his wife and then committed suicide.

Mr. Sheldon was 70 years old. According to friends he had lost $500,000 in the past few years through unfortunate investments.

BUFORD SAILS FOR MANILA.

SAN FRANCISCO, Sept. 5.—With 300 casual troops, fifty marines and ninety cabin passengers on board, the United States army transport Buford sailed for Manila, via Honolulu, today.

Among the cabin passengers are Honolulu school teachers who have been spending their vacation in California, a number of them attending the summer courses at the University of California.

The Buford had a cargo of 500 tons of commissary and quartermaster supplies for Honolulu, Guam and Manila.

No Pain—No Gas

We Are the Originators of Painless and Low-Priced Dentistry in Los Angeles



TEETH WITHOUT PLATES

SAVE MONEY

All Teeth Extracted WITHOUT PAIN. Nothing inhaled, no gas, no chloroform, no ether and above all no cocaine or anything else dangerous used. From one to thirty-two teeth extracted at one sitting without a particle of pain, danger or bad after effects, making the task one of pleasure rather than one of dread.

Come and See How We Do It The safest and best methods for elderly people and persons in delicate health and for children. No risk, no pain, no bad effects. We extract over 100 teeth a day by our Painless method, and are equipped for just this kind of work.

Beware of Imitators Do Not Be Deceived. The Schiffman Method Is Pre-eminent

Only 50c a Tooth

A REDUCTION WHEN SEVERAL ARE EXTRACTED

Fillings	50c up	Bridge Work	$2.50 per
Porcelain Crowns	$2.50 up	Flexible Rubber Plates	$
Gold Crowns	$2.50 up	A Good Rubber Plate, only	

The reason of our great success is due to the uniform high grade work done by us.

Flexible Rubber Plates

Have many advantages over the old thick, cumbersome, ordinary rubber plates and even over gold plates, being much lighter and thinner. These plates are flexible, only a trifle thicker than heavy writing paper, fit closer and adhere better to the roof of the mouth. Particles of food and small seeds cannot get under them. They will last longer, are stronger than any others and will not break, as they will give first, being flexible. Dr. Schiffman's own process and made only by us.

I have always heretofore shared with most people the dread of a dentist's chair. But now am sure I shall not dread the ordeal again, for at your office I can truthfully say, "I was not hurt at all." Even the bridgework on which I had dreaded was painless and most satisfactory.
MRS. EARL ROGERS.

It gives me great pleasure to state that Dr. Schiffman extracted an impacted wisdom tooth for me, which had been giving me great annoyance for years. It was extracted absolutely without a particle of pain to me. It was easily worth 100 times the amount paid.
ROBERT MARSH,
Of Robert Marsh & Co., H. W. Hellman Bldg.

Dr. Schiffman placed bridgework in my mouth which has proven, after five years' use, to be a perfect piece of work and durable. Is now quite as serviceable as original teeth. A very difficult tooth was pulled before this bridgework was put in, and "It didn't hurt a bit."
C. S. SPRECHER,
Printer and Publisher, 113 Winston st.

Dr. Schiffman extracted twenty teeth for me, and did it absolutely without pain. I have had a great deal of experience with other dentists, and can truthfully say that Dr. Schiffman's method is best of all. I highly recommend him to everyone.
T. B. ROSECRANS,
Soldiers' Home.

For all the past fourteen years Dr. Schiffman has been doing my dental work. In all they extracted and replaced by means of crown and bridgework some twenty odd teeth. The work is very satisfactory and I highly recommend him.
H. A. WITTICK,
61 Mary st., Pasadena, Cal.

Have had molar tooth extracted by Dr. Schiffman. It was a complicated task, but work was done very successfully and I heartily recommend Dr. Schiffman to any needing dental work.
REV. W. E. BLAIR,
District Supt. Children's Home Society of California, 124 Daisy ave., Long Beach, Cal.

Have had several teeth extracted by Dr. Schiffman without any pain.
M. E. MASON,
With Fairbanks-Morse & Co., 126 S. Los Angeles st.

Dr. Schiffman did some crown work for me, four years ago, which proved satisfactory. I came in today and had my teeth examined and found that everything was just like new.
MRS. A. SCHILLING,
804 W. 52nd st.

I have had two plates made by Dr. Schiffman and after a three months' trial can truthfully say that they are entirely satisfactory.
T. H. BREWSTER,
President Santa Monica Oil, Gas and Mining Co., 216 West 41st st.

I have had teeth extracted, plate and bridgework done by Dr. Schiffman. I am delighted with the work and advise nervous women to go to Dr. Schiffman.
MATHILDE M. PHELPS,
1350 S. Figueroa st.

Dr. Schiffman, I consider expert. By experience I find his work painless and perfectly satisfactory.
H. C. ROYER, M.D.,
202 S. Spring, Los Angeles.

Dr. Schiffman has just filled a tooth for me and he also put in a crown and a bridge about five months ago, all of which has given me complete satisfaction. My work was all done painlessly.
S. E. MILLS,
No. 530 Ave. 20.

Dr. Schiffman extracted two worthless teeth for me and replaced them by bridgework, which was done to my entire satisfaction and without any pain whatever.
MRS. JUSTICE J. ROESE,
203 E. 6th st.

I have been treated by Dr. Schiffman for years. I have tried all the different methods, and I can say unhesitatingly no dentist or physician has ever operated with such success or skill. In extracting my teeth he did it without any pain to me. It is a great pleasure to me to recommend him and his methods of treatment.
MILO M. POTTER,
Prop. Van Nuys Hotel and Hotel Potter, Santa Barbara.

I have had bridgework done by Schiffman and I am pleased in every respect.
MRS. A. GAGE,
1116 S. Hope st.

Dr. Schiffman extracted three teeth absolutely without pain. I was highly recommend Dr. Schiffman for all dental work.
PROF. J. I. [illegible],
St. Vincent's College.

Dr. Schiffman performed a most delicate operation in the placing of a gold crown, most natural to the eye. I am very well pleased and satisfied that it was executed without pain. Schiffman does as he advertises.
JENNIE [illegible],
1021 [illegible] st.

I have had two difficult gold crowns put in by Dr. Schiffman and am glad to say they are entirely satisfactory.
GRACE HALL,
Spaulding Logging Co.

Being a stranger in this city and not knowing any dentist, I am certainly glad I met one of the best. "Dr. Schiffman" is his name. His work is very satisfactory and I can highly recommend him.
KATHRYN [illegible],
[illegible] Spring st.

Dr. Schiffman made me a full set of upper and lower plate and they are satisfactory in every respect, and I have worn them for eight months.
J. N. ROACH, [illegible] Broadway.

Schiffman Method Dental Co

All work kept in repair free. See specimens of our work at our entrance. Also open Sunday 4 Noons.

107 North Spring St.



Examination Free

LET THE NEW ENGLAND OPTICAL CO. CARE FOR YOUR EYES

217 SO. SPRING ST.

Drug User Cured

Stands Rigid Civil Service Examination.

Ranks Second and is Pronounced Perfect Mentally and Physically. Indisputable Evidence That Users Can Be Positively Restored to Perfect Mental and Physical Condition.

"I am ashamed of myself for not writing. Your remedy cured me of the Morphine Habit of eight years' standing. At beginning of treatment I was taking grains of morphine every [illegible] hours by mouth. I was a mere skin and bones. I have gained [illegible] pounds since, and feel better than before commencing to take the remedy. During treatment I was confined to my bed one day, but was up at [illegible] 4:30 in the morning until [illegible] the evening, and then I would have slept all night. I haven't taken any opiates of any kind since the [illegible] December, 1905; neither have I had your preparation since that time. You have a sure cure, and you are entitled to able straightforward [illegible] ness with. I have just taken a [illegible] ice examination and stood [illegible] test; also took a rigid examination by physician required by the [illegible] commission, and was pronounced perfect mentally and physically."
CHAS. T. DANIEL, [illegible]
Napoleon, Ohio.

As an evidence of our great faith in our remedy, ITINA, pronounced the greatest cure for the unfortunate drug user ever discovered, we will send a free trial treatment to any one who will fill out and return to us the following coupon:

FREE TRIAL TREATMENT COUPON

Delta Chemical Co., [illegible] St. Louis, Mo.

Please send to my address, by mail, in a plain cover, Free, a trial treatment of HABITINA.

Name .....

Town .....

State .....

For Sale by The Sun Drug Co., Los Angeles, Cal.

Store Closed [illegible] "Labor [illegible] Shop T[illegible]

SECOND [illegible]

Inaugu[illegible]



Up to $2 Sample Muslin Gowns 9[illegible]

Another big lot of sample gowns received last Friday go in this great sample sale. The very latest novelty effects in slip-on and high novelty gowns; [illegible] of the softest muslins and cambrics, many pretty designs in yoke effects. Values to $2. Special for Tuesday 95

Up to $1 Sample Elastic Belts 33c

400 new elastic sample belts in tans, browns and black; some fine kid belts in the lot, fitted with neat novelty buckles. All worth more than double the sale price. Special Tuesday ..... 3[illegible]

Up to $4.50 Sam[illegible] Jewelry Novelties

Over 1000 pieces, the entire sa[illegible] of a Providence, R. I., jewelry ma[illegible] er and importer. The line consis[illegible] dreds of novelty articles in gold f[illegible] ling silver, jet, oxidized, cut steel, coral, cameo, pearls, rhinestones, [illegible] in a varied assortment of hat pins, [illegible] bracelets, back combs, stock pins, [illegible] etc., only one or two of an article in this lot up to $4.50. Special Tuesday ..... 6[illegible]

35c and 50c Pearl [illegible] Links 25c

Solid pearl cuff links in dumb bell and smoked pearl; suitable for men's or women's wear. Values up to 50c. Special Tuesday ..... 2[illegible]

50c Alice Earings [illegible] structible Pearl 2[illegible]

Heavy gold plate mounting, assorted. Regular 50c quality. Special Tuesday ..... 2[illegible]

Up to $8.50 Sample Wool Blankets $3.95

Fine California wool blankets in tan, white and grey; with plain and matted colored borders. Some are slightly soiled, but most of them are fresh and clean. Values to $8.50. Your choice.. $3.95

S[illegible] P[illegible]

One big [illegible] and co[illegible] the late[illegible] ed and [illegible] Values [illegible] pair. S[illegible] this w[illegible] $1.95 to

Two Extraordina[illegible]

For Tuesday we will offer 300 samples and odds and ends of fancy lawn kimonos; in Empire and plain styles. Just the right chance to anticipate your cool wear comforts. Values to $3.50. Sample price ....

Gas

Los Angeles

H
OUT
ES



ther and above all no cocai
t one sitting without a pa
her than one of dread.

eople and persons in delica
no bad effects. We extra

d Is Pre-eminent

th

.....$2.50 per to
.....$5.00
.....$1

tes, being much lighter a
er to the roof of the mo
rs and will not break, as t

have had bridgework done by Dr.
iffman and I am pleased in every
MRS. A. OLSEN,
1118 E. 18th St.

r. Schiffman extracted three teeth for
absolutely without pain. He did it
three teeth from which I suffered no
nvenience whatever. I heartily rec-
mend Dr. Schiffman for all kinds
dental work.
PROF. J. J. WHITE,
St. Vincent's College.

Schiffman performed a most severe
operation in the placing of a gold
crown, most natural to life, and
well pleased and satisfied. The work
executed without pain. Dr. Schiffman
does as he advertises.
JENNIE ENGEBRETSEN,
1918 Figueroa St.

have had two difficult gold fillings put in
by Dr. Schiffman and can say they
are entirely satisfactory.
GRACE HALLIDAY,
Spaulding Station, L. A.

ing a stranger in this city and
eing any dentist, I am certain I
of the best. "Dr. Schiffman."
is very satisfactory and should
ly recommended.
KATHRYN BUCKLEY,
430 Temple St.

Schiffman made me a partial
lower plate and they are both
tisfactory in every respect, after a
ight months.
J. N. ROACH, 920 Bartlett Bldg.

tal Co.

pring St.

rug User Cur

ds Rigid Civil Se
Examination.

s Second and is Pre
fect Mentally and Phy
isputable Evidence That
rs Can Be Positively Re
Perfect Mental and Ph
dition.

n ashamed of myself for
t. Your remedy cured me
ne Habit of eight years'
ginning of treatment I
of morphine every twe
by mouth. I was reduced
ones. I have gained
s since, and feel better than
commencing to take the
treatment I was not co
d one day, but was work
n the morning until 8 o'
ening, and then I went to
ll night. I haven't taken
of any kind since the 15th
ber, 1905; neither have
reparation since that time
sure cure, and you are so
straightforward house to d
ith. I have just taken a c
amination and stood next
so took a rigid examinat
an required by the civil
vision, and was pronounced
ly and physically."
CHAS. T. DANIEL, R. F.
Napierville,

evidence of our great faith in
pronounced the greatest
timate drug user ever
d a free trial treatment to
fill out and return to us

FREE TRIAL TREATMENT
ta Chemical Co., 210 N. 20
ouis, Mo.
ase send to my address, in
plain cover, Free, a trial
of HABITINA.

.....
.....
.....

ale by The Sun Drug Co.
, Cal.

Store Closed Tomorrow
"Labor Day"
Shop Tuesday

BOTH PHONES 129

Jacoby Bros.

831-833-835 South Broadway

THE DAYLIGHT STORE

School Day's Sale of
Girls' Dresses Are the Greatest Values Ever

Up to $2.00 Girls' Dresses 79c
Up to $2.50 Girls' Dresses 95c
Up to $3.50 Girls' Dresses $1.45

SECOND WEEK OF OUR GREAT 5TH SEMI-ANNUAL SAMPLE SALE

Inaugurating the Grandest Sale of Sample Suits and Sample Skirts in Our History



450 New Fall Sample Suits
Values to $55 for $20

High grade tailoring in all suits. Plenty of them worth $55. They are beauties, being the production of the cleverest and best brains in New York. All the Fall styles and new colorings are assembled here for your choosing. Values up to $55. Special Tuesday **$20**

400 New Fall Sample Skirts
Values to $29.50 for $10

New directoire and circular models Highest grade imported voiles and worsted fabrics. The newest conceits in effective trimmings of taffeta and satin duchess. The high grade tailoring in them surpasses the custom made skirt. Every skirt hangs to perfection. Value to $29.50. Special Tuesday **$10**



Up to $2 Sample Muslin Gowns 95c

Another big lot of sample gowns received last Friday go in this great sample sale. The very latest novelty effects; in slip-on and high novelty gowns; made of the softest muslins and cambrics; many pretty designs in yoke effects. Values to $2. Special for Tuesday **95c**

Up to $1 Sample Elastic Belts 33c

400 new elastic sample belts in tans, browns and black; some fine kid belts in the lot; fitted with neat novelty buckles. All are worth more than double the sale price. Special Tuesday **33c**

Preliminary Showing of Swell Model Hats

As usual our millinery department is prepared now to serve you your wants for the coming fall. On Tuesday we will have a collection of superb hats ready for your inspection. The assortment comprises beautiful models from the swellest and best known Ateliers of Europe as well as adaptions and creations from our own workrooms. Priced from **$5 to $100**



$20 to $35 Trimmed Hats $15

A beautiful selection of trimmed hats, embracing the newest and choicest shapes in finest French felt, satin duchesse, corded silk and other modish fabrics; trimmed with ostrich plumes in the swellest and latest fancy effects. Our own importations from Paris; all the latest shades are represented. Values from $20 to $35. Special Tuesday **$15**

All Summer Parasols At Exactly Half Price

The final clean-up, not one excepted; hundreds of pretty, dainty imported parasols in pure silk taffeta, hand painted, floral silk patterns, plaids, stripes and every wanted plain color; a beautiful line of silk pongees with colored borders; all are fitted with double enamel frames and natural stick handles. Half the regular marked price. Priced from $1.50 to $12.

Sample Hand Bags 1-2 Price

High grade novelty bags. Every one is perfectly finished and fitted with the best aluminum and steel frames; single or double strap handles; leather lined; alligator, seal, walrus and Russian calf leathers. Special Tuesday, half price. Priced from $2.50 to $20.

Up to $4.50 Sample Jewelry Novelties 69c

Over 1000 pieces, the entire sample line of a Providence, R. I., jewelry manufacturer and importer. The line consists of hundreds of novelty articles in gold filled, sterling silver, jet, oxidized, cut steel, set with coral, cameo, pearls, rhinestones, etc.; come in a varied assortment of hat pins, brooches, bracelets, back combs, stock pins, cuff links, etc., only one or two of an article. Values in this lot up to $4.50. Special Tuesday **69c**

35c and 50c Pearl Cuffs Links 25c

Solid pearl cuff links in dumb bell, carved and smoked pearl; suitable for men and women's wear. Values up to 50c. Special Tuesday **25c**

50c Alice Earings Indestructible Pearl 25c

Heavy gold plate mounting, assorted sizes. Regular 50c quality. Special Tuesday **25c**

New Fall Corsets for 1908-1909



You'll need to be fitted to a new model of your favorite corset for that new fall suit. We're already showing 70 new models in fall corsets in all the leading popular makes, many of which we are the sole selling agents for Southern California.

Expert Fitters in Attendance.

10 New Models W. B. Nuform Corsets

Famed wherever corsets are known. The very best corset ideas; models in long, high or low and medium busts; splendid models in high bust and short hips. Prices from.... **$1 to $3.50**

10 New Models Augustine Dress Corsets

The most complete line of high-grade French models shown. Made entirely by hand labor. The most beautiful form-giving corset ever made in America. In fancy silk and batiste, also coutil and batiste. Prices from .... **$2.50 to $18**

18 New Models of "Kabo" & "La Marguerite" Corsets

The celebrated non-rustable Kabo corset. All the very late models, including a front lace, to sell at $3.50.

The Marguerite corsets all splendid models and boned with genuine whale bone. Price $3.50 to $10.00.

6 New Models "Nemo" Corsets

The best stout figure corset ever made, in coutil and batiste. Priced from $3.50 to $10.00.

12 New Models "R. & G." Corsets

We carry full lines of this popular make in every style, both high and low bust. Priced from $1 to $3.50.

5 New Models "Merito" Corsets

A light weight corset particularly adapted to our warm climate; all style and fit of the high priced corsets but sold just a little lower. Priced $1 to $2.

5 New Models "La Rita" Corsets

A new line of high grade corsets just received; made of the finest imported materials. They're built to suit the American woman's figure. Price from ..... **$4 to $8**

4 New Models "Flexibone" Corsets

Just as the name implies, flexible, conforming to every motion; a very comfortable wearing corset. Priced from ..... **$1.50 to $3.50**

Great Mill Purchase of Petticoat Silks

Thousands of yards of high class silks in plaids, stripes and checks; the choicest colorings in soft finished silks so desirable for petticoats. The entire purchase will be offered in two lots at less than half the regular retail price.

Lot 1

Rich satin plaids, louisine checks, plaids and stripes; Peau de Cygnes and broad satin stripes; widths from 19 to 24 in. Values up to $2.25. Special Tuesday, a yard **95c**

Lot 2

Quantities of shepherd checks, Dresden and Persian taffeta, louisines and plaids of all kinds; widths from 20 to 24 in. Values up to $1.50. Special Tuesday, a yd **69c**

$1.50 Colored Satin 95c

Heavy soft finished satin, especially suited for millinery purposes; 36 inches wide. Regular $1.50 values. Special Tuesday, a yard..... **95c**

$1.50 Wool Dress Goods 75c

50 pieces new shadow plaid and stripe suiting; in chiffon, panama, wool taffeta, Sural twills and batiste; all wanted colors; 44 inches wide. Special Tuesday, a yard..... **75c**

Up to $8.50 Sample Wool Blankets $3.95

Fine California wool blankets in tan, white and grey; with pink and natted colored borders. Some are slightly soiled, a great of them are fresh and clean. Values to $8.50. Your choice.. **$3.95**

Sample Portieres

One big table of portieres and couch covers in all the latest colorings; fringed and hemmed ends. Values up to $12.50 a pair. Specialy priced for this week, a pair, from $1.95 to $5.50.

Curtain & Drapery Samples

Sample mill ends of curtain net, swiss, madras, plain and figured repp, velvets, velours and fine silk draperies in lengths from 1 to 12 yards.

35c Curtain swiss 45 inches wide 16c
65c madras 40 inches wide.....19c
$1 fancy velours 27 inches wide.....48c
$1.25 plain and fancy repp.....69c
$1.75 satin tapestries, beautiful colorings 98c
$3 silk finished draperies, extra heavy, $1.89

Many other draperies just as cheap. They won't last long, but prices hold good until sold.

500 Men's $1 and $1.25 Sample Golf Shirts 65c

Men's sample golf shirts in all the new fall patterns; come in black and white stripes, figures, dots, etc; come in woven madras and blue chambrays; not all sizes of every pattern, but hundreds to select from in your size; sizes 14 to 17. Regular $1.00 and $1.25 values. Special Tuesday..... **65c**

India Linon Specials

Extra good weight; round thread; plain, smooth weave for tailor made waists or undermuslins.

12½c India Linons, a yard 8 1-3c
20c India Linons, a yard....13c
25c India Linons, a yard....17c

Domestics

Outing Flannel, a yard.....5c
Canton Flannel, a yard 5c
Fine apron check gingham, a yard 6c
Wide heavy blue cloth, a yard...10c

Up to 20c Wash Goods 7½c

20,000 yards of 12½c, 15c and 20c all season round wash goods; in lawns, dimities and batiste; in pretty floral patterns, polka dots, stripes and plaids; all colors; good weight and widths. Values up to 20c. Special Tuesday, a yard **7½c**

35c Wool Finished Suiting 23c

Wool finish suiting for school dresses; in fancy plaids, checks, stripes dark and medium colors; double widths. Regular 35c values. Special Tuesday **23c**

Two Extraordinary Kimono Specials

For Tuesday we will offer 300 samples and odd lots of German flannel kimonos; in Empire and plain kimono effects; just to give you a chance to anticipate your cool weather wants. Values to $3.50. Sample price **$1.95**

A final clean-up Tuesday of 50 dozen short kimonos and dressing sacques; in dimity and lawn. Values to $1. Tuesday **33c**

Up to $2 Embroidery 59c

Beautiful allover swiss embroideries; new fall patterns in small neat designs; a few 27-inch flouncings in the lot. Regular $1, $1.50 and $2 values. Special Tuesday, a yard **59c**

Two Great Ribbon Specials

UP TO 40c RIBBONS, A YARD, 23c.

Heavy satins, taffetas and mousseline ribbons; 5 and 6 inches wide; fancy stripes and plaids in the latest fall effects. Values up to 40c. Special Tuesday, a yard **23c**

UP TO 10c RIBBONS, A YARD, 5c.

Heavy liberty satin and taffeta ribbons; widths from ⅜ to 2 inches; in all the latest colors. Values up to 10c. Special Tuesday, a yard **5c**

Los Angeles County—Its Cities and Towns.

PASADENA.

KEEP CORPSE NINE MONTHS.

WOMAN'S BODY HELD DURING HUNT FOR RELATIVES.

Latter, Supposed to Be Wealthy People of Seattle, Cannot Be Located and Local Friends Tardily Come Forward to Pay for Burial. Chafin to Speak.

Office of The Times, No. 38 S. Raymond Ave.

PASADENA, Sept. 6.—Living under two names, deserted by her supposed husband some days before death, her body at an undertaking establishment since December 21 of last year with no one willing to say what shall be done with it, the peculiar case of Mrs. Gertrude Jackson, who passed for several weeks as the wife of a young man known as Lefebvre, has at last aroused tardy attention. The body is now at the establishment of Eggleston & Son, South Pasadena, where it was taken after the usual competition to get such cases, for the woman was supposed at the time of her death to be connected with wealthy people in Seattle. Efforts to secure their address have failed.



Mrs. Gertrude Jackson,
whose body has been kept at South Pasadena undertaking establishment nine months in hope that supposed rich relatives of Seattle might be located and pay funeral expenses.

Lefebvre and his supposed wife engaged rooms at the home of Frank L. Conway, No. 112 Waverly Drive, last Hallowe'en. They appeared to have money, and were diamonds. One by one the diamonds went to the pawnshop and at last the woman, young and attractive, went to the Pasadena Hospital, where it was found she was in an advanced state of tuberculosis. Some days before her death her supposed husband exhibited a draft which he said was drawn to his wife's order. Conway noticed it was drawn to a Mrs. Jackson. The man left the city before his supposed wife died and he has never been heard from since.

Some friends who knew the girl in her prosperous days forwarded enough money to partially pay for burial and the casket and so now, nine months after death, the body will probably be buried in Pasadena, its life mystery going with it to the grave.

CHAFIN WILL SPEAK.

It is announced that because Pasadena has established such a reputation for moral cleanliness and as an anti-saloon city, Eugene W. Chafin, candidate of the Prohibition party for the Presidency, will make it a point to address a public meeting here next Saturday evening at 6 o'clock. He is to deliver an address in Los Angeles at 8 o'clock the same evening.

RANCH IS SOLD.

H. W. Bailey has sold his fifty-acre ranch near Ventura to G. B. Wardman of South Pasadena and Dr. C. L. Bennett, a visitor from Old Mexico. The consideration is $45,000 and the deal was made through the William R. Staats Company.

FAMOUS LAWYER BUILDS.

Thomas T. Fauntleroy, one of St. Louis' most famous lawyers and the man who defended the Woman's Home Companion in the famous suit started by the instance of President Roosevelt, is to build a home at the corner of Marengo avenue and Calaveras street, Altadena.

POPULATION OVER 30,000.

In another week the new directory will be out. It will contain 16,236 names and not less than 600 pages and upon the usual directory estimate ratio indicates a population of about 30,750 in Pasadena.

Assistant Manager John B. Dame of the Hotel Maryland was operated upon at the Pasadena Hospital, yesterday, for appendicitis. It is reported that the operation failed to indicate that appendicitis was the cause of Mr. Dame's illness.

Postal receipts during August showed an increase of 10 per cent. over August, 1907. This is one of the largest gains of the year.

See Phelps for fine wall paper.
Wadsworth sells paints.
Sorosis shoes, 19 N. Raymond.
The Virginia, Long Beach, equaled by none. Moderate rates for the summer.

FINE NEW PLANT READY.

Pomona Gets Substantial Addition to Industrial Establishments—Postal Arrangements.

POMONA, Sept. 5.—The San Antonio Meat Company's fine new meat packing plant, southeast of the Pomona Valley Ice Company's plant, is now completed and in running order. It has the most modern and sanitary packing-house in this part of the State. The establishment is another valuable industrial asset to Pomona.

Charles M. Stone, cashier of the First National Bank of this city, and his wife are at Avalon.

The funeral of Henry Cary, who died at his home on South Park avenue yesterday, at the advanced age of 86 years, was held from J. E. Patterson's chapel this afternoon, Rev. M. Cluff of the Christian Church officiating.

On Monday, Labor Day, practically all of the local business houses will be closed. The mail carriers will make regular morning deliveries and collections, but there will be no delivery by the rural route carriers. The rural patrons will be served at the carriers' window, at the postoffice, according to arrangements made by Postmaster Avis, until 10:30 a.m., all departments of the office remaining open up to that time, when the office will be closed for the rest of the day. On Wednesday, Admission Day, the same rule will prevail, except that the rural carriers will make deliveries.

NEW CHIEF GUARD.

Col. Thomas Derry Selected for Post at Soldiers' Home—Enviable War Record.

SOLDIERS' HOME, Sept. 5.—Col. Thomas Derry, the present commander of Company L, will be appointed Chief of the Guard, next week; he will select an entirely new force of men.

Col. Derry has a splendid war record. He was promoted from captain to colonel of the Third Wisconsin Cavalry, and was mentioned in an enviable number of instances for gallant and meritorious conduct in action.

COL. MARKHAM GOING EAST.

Local Manager, Col. H. H. Markham will attend the session of the board of managers at the National Home for Disabled Volunteer Soldiers, which is to be held soon at Genesco, N. Y.

Two large pumps for operation at wells at the submerged dam site have arrived and will be at once installed. Chief Engineer Dobbings states they will handle 150,000 gallons daily.

Sergeant of the Guard Dugan, tendered his resignation, yesterday. He says he is going to "try his luck" in the desert.

NEW NURSE APPOINTED.

Mrs. S. M. Grant, a graduate of the Los Angeles Emergency and General Hospital, is appointed nurse at the home hospital.

GLENDALE GAIETY.

GLENDALE, Sept. 5.—The most brilliant affair of the summer season was the grand reception and ball tonight at the Country Club following the tennis finals between the Hollywood and Glendale teams, under the auspices of the Woman's Auxiliary and members of the club. The affair followed an eight-course Spanish dinner at Casa Verdugo, when home players and visitors were the guests of President L. C. Brand. The Reception Committee, in the absence of Mrs. Charles Shattuck, was headed by Mrs. Edgar W. Pack. The decorations of the handsome rooms were red geraniums, fern baskets and ivy garlands. One hundred guests were present.

REDONDO.

REDONDO, Sept. 5.—A man named Reed was arrested this morning at the Redondo Villa tract by a deputy sheriff from Visalia, Tulare county, on a charge of incest.

The crime is said to have been committed some time ago and to have been made public through trouble between the man and his son. The latter says he was tied up by his thumbs until exhausted. This act of cruelty turned the children of the man against him, and they accused him of the graver crime, but before he could be arrested he skipped. Only after much difficulty could the authorities trace him.

COVINA.

COVINA, Sept. 5.—The County Horticultural Commission has divided this district and appointed an additional inspector in the person of S. L. Spencer, who will work under Commissioner C. E. Bemis.

Miss Rose Nigg, daughter of Mr. and Mrs. Alois Nigg, is the winner of a Hazzard scholarship through merit in the University of Southern California. This is one of the last of the remaining scholarships sustained by the Whittier philanthropist of that name.

BACKS REQUEST WITH GUN.

Electrician Accused of Trying to Compel Merchant to Cash Check. Disarmed and Arrested.

When H. Kaufman, a merchant at No. 140 North Main street, refused to cash a check for J. D. Quintin, an electrician, last night, the latter drew a revolver, it is said, and attempted to compel the storekeeper to accept the paper. Kaufman dropped behind the counter and shouted for help. James Fisk, a night watchman, responded and seized Quintin as he rushed out of the place. After disarming the man, Fisk took him to the Police Station.

Quintin feigned drunkenness, the police say, and denied that he entered the store. He said that he lives in Pasadena with his family. When searched the check could not be found and Fisk thinks that he dropped it while on the way to the station.

STRIKE GOLD ALMOST PURE.

Miners Leasing Old Property in Montana Find Fabulous Pay Streak.

[BY DIRECT WIRE TO THE TIMES.]

HELENA (Mont.) Sept. 5.—[Exclusive Dispatch.] George Malben and George Redding, who have the famous early-day Whitlach Union mine, four miles south of the city under lease, have made one of the richest gold strikes in the history of Montana.

The strike is reported to be eighty per cent. pure, or at the rate of $388,000 a ton. The pay streak is six inches thick and the ore resembles a solid chunk where gold is interspersed with talc.

The discovery was made when the vein in which the men were working encountered a cross vein, and on its "hanging" wall, the ore in the original vein and from which regular shipments are being made averaged $100 a ton, as does that in the new ore independent vein. Whitlach in early days yielded about $4,000,000 in gold, when it became involved in litigation. A few years ago it was purchased by Milwaukee residents and again sold to a Helena syndicate, which has leased it to the fortunate miners. The strike has created a sensation in mining circles.

FOREST FIRES AGAIN RAGING.

Spring up Afresh in Upper Peninsula of Michigan—Many Farms in Danger.

[ASSOCIATED PRESS DAY REPORT.]

HOUGHTON (Mich.) Sept. 5.—The losses by forest fires in the Upper Peninsula this year are the heaviest on record.

Forest fires raging in Houghton county the past few days sprang up afresh during the night, and today Houghton and the entire Portage Lake district was enveloped in a dense pall of smoke, occasioning much alarm.

Millions of feet of timber have been burned, and many farms are in danger of being wiped out.

San Francisco Veterinary College.
Next session begins Sept. 15. Catalog free. Dr. Chas. Keane, Pres., 1818 Market st., S.F.

Bargains in Sample Shoes.
Sample Shoe Co., top floor, Bryson Block.

NEAR SEA HORROR.

HEROIC DEEDS IN DENSE FOG.

Shna-Yak Strikes on Rocks Off Point Arena.

Deck Lashings Cut and Six Men Go Overboard.

Shipmates' Splendid Courage Saves Their Lives.

SAN PEDRO, Sept. 5.—The mystery concerning the identity of the vessel recently reported ashore at Point Arena was solved this morning, when the steamer Shna-Yak arrived here, and her captain, William Hutton, told of a narrow escape from destruction minutes before the Shna-Yak struck. I took a sounding, and found plenty of water. At 4:40 o'clock Tuesday afternoon the vessel first grounded.

DOESN'T HEAR FOG HORN.

"I could not hear the fog horn at Point Arena, but I imagined I was near there. She struck four or five times heavily amidships, and realizing that it was the only way to save the vessel, I ordered the deck lashings cut. This order might seem cold-blooded to a landsman, but it was the only course to pursue, since the water was as calm as a mill pond. The order was immediately complied with, and 300,000 feet of lumber and six of the crew were swept into the sea. The main and after rigging was carried away when the lumber went overboard. I ordered the lifeboats launched, and the men, who had scrambled aboard the wreckage, were picked up. Jordan deserves great praise for his rescue of Holstein, who was the only man in serious danger. As soon as the lumber was jettisoned, I found the Shna-Yak was afloat, and backed her out to deep water. The thing that worried me most was lest the wreckage should foul the rudder. We were certainly in a dangerous position. Wash Rock was directly in front of our bow, and huge rocks appeared on both the port and starboard side of the ship. We were only on the rocks about ten minutes.

"We arrived here without the ship leaking, but I believe she is little injured. I can not commend too highly the action of the officers and my men in the time of our peril.

HOW IT HAPPENED.

"Of course every one has an explanation for an accident at sea. My explanation of this accident is that it was due to the fact that an unusually strong current was running inshore. After leaving Point Arena, I set the Shna-Yak on her usual course for Point Reyes and she veered inshore four miles in a distance of sixty-eight miles. From Point Reyes to Point Sur is 122 miles and in that distance she fetched inshore seven miles."

The officers and men speak in highest terms of the conduct of the commander. Chief Engineer Frank Bragg, who has sailed the coast for thirty years, stated that Capt. Hutton displayed exceptional courage and calmness in the face of danger.

SHNA-YAK A NEW SHIP.

The Shna-Yak is a handsome new vessel of the steam-schooner type. Her managing owner is George E. Billings of San Francisco. She was built at Eagle Harbor by Hall Brothers and was placed in commission last December. She carries a crew of twenty-two officers and men, has a capacity of one million feet of lumber. She cost $125,000.

TOWS LOG RAFT.

The steam schooner Yosemite, Capt. Jahnsen, has been a busy ship since leaving Astoria. She towed a log raft containing 7,600,000 feet of lumber for the Hammond Lumber Company from the northern port to San Diego and carried 800,000 additional feet for wholesalers at San Diego, Redondo and San Pedro. She cleared tonight for San Diego to load the chains of the log raft and will return to this port Monday night. The value of the log raft was $40,000, of the chains, $20,000, and of her own cargo $8800, a total of $68,800.

INJURED BY EXPLOSION.

The oil pipe on switch engine No. 11 on the San Pedro, Los Angeles and Salt Lake Railroad exploded about 3 o'clock, this morning, at East San Pedro. J. L. Dougherty, night hostler, was seriously burned and was removed to the railroad hospital in Los Angeles. The engine was wrecked and was taken to the shop for repairs.

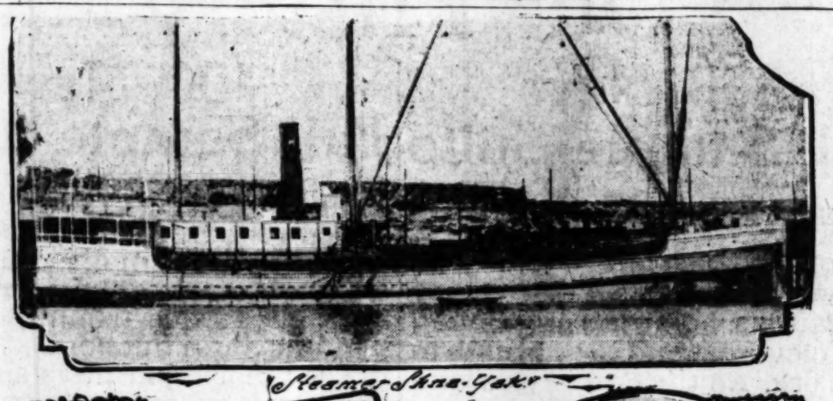
THREE DAYS TO WRITE PLAY.

James K. Hackett so Greatly Pleased With Plot He Accepts It Unwritten.

[BY DIRECT WIRE TO THE TIMES.]

ST. LOUIS, Sept. 5.—[Exclusive Dispatch.] Miss Zoe Akins, daughter of Federal Subtreasurer and former National Republican Committeeman Thomas J. Akins, 21 years old, who proposed a national Republican plank at the Chicago convention for the expulsion and transportation to the Philippines of all negroes in the United States, has closed a contract with James K. Hackett, now appearing at a suburban garden theater here, to write for him a four-act play and have the first draft ready by Monday night.

The play, the temporary title of which is "Mrs. Harwood," deals with the reaction of heredity and the plot pleased Hackett so much that he accepted it before a word had been written.



Steamer Shna-Yak



Tony Jordan. First Officer A. Poulsen.

Steamer and Crew Saved by Courage and Heroism.

Lumber carrier Shna-Yak, which has arrived at San Pedro after bumping treacherous rocks off Point Arena. Fireman Tom Jordan, who, at risk of own life, rescued Winch-driver Holstein. First Officer Poulsen, who was crushed between flying lumber, and six of crew who were washed overboard. Latter, reading from left to right, are: Top row—E. R. Larson and Harold Becker. Bottom row—Anton Carlsen, R. Holstein, Tony Jordan and Charles Kroke.

DOG BITES END FATALLY.

Three Persons Succumb to Rabies During "Dog Days" in New York City.

[ASSOCIATED PRESS DAY REPORT.]

NEW YORK, Sept. 5.—In the "dog days" of July and August this year there were three deaths from rabies in this city. That is looked on as an unusual number.

The cases were all well-defined rabies. In each instance the brain of the victim was examined by bacteriologists and the negri bodies, the surest indications of hydrophobia, were found in large numbers.

In the last month, the number of cases of dog-bite treated at the Pasteur Institute fell off a great deal. Before the board of health instituted its death penalty enforcement of the law demanding a muzzle or leash on all dogs in the streets the institute had as high as thirty-eight cases under treatment. There are now only fifteen cases in the institute, and these will soon be discharged.

LETTER CARRIERS' PICNIC.

Members of the Rural Letter Carriers' Association, their substitutes and families of Los Angeles county, also some from routes in near-by counties, will have a picnic tomorrow in Eastlake Park. It is not often that these hard-working suburban employés of the postoffice get a day to celebrate, and they intend to make up for it tomorrow. Ranchers and the inhabitants of a hundred towns will miss their mail tomorrow, but will probably get a double share to make up promptly on Tuesday.

WHEN YOU INVEST IN

Vermont Ave. Square

YOU INVEST WHERE YOUR INVESTMENT WILL GROW

When you build in Vermont Ave. Square you b where many others have built or are building, gi you good neighbors and enhancing the value of y property.

YOU CANNOT, WITH JUSTICE TO YOURSELF AND TO YOUR FAMILY, INVEST IN LOS ANGELES REALTY WITHOUT SEEING VERMONT AVENUE SQUARE — "THE MODEL TRACT," WHERE LOCATION, IMPROVEMENTS AND FACILITIES ARE EVERYTHING THAT COULD BE DESIRED, FROM EVERY POINT OF VIEW.

Visit Vermont Ave. Square and see for yourself what is going to be done, but what has already done.

Lots as low as $650. Easy terms.

To reach Vermont Avenue Square take Grand avenue Broadway, carrying sign, "Vermont Square" or We Street," direct to tract. Consult any real estate agent

SOUTHWEST LAND COMPANY

416 Pacific Electric Building. Home F5798; Sunset Main

C. A. WESBECHER, Tract Agent. Phone West 3507.

LABOR DA

CELEBRATION

COME TO RIVERSI

ATTEND THE DEDICATION OF RIVERSIDE'S

Industrial Center TWO LARGE FACT TO EMPLOY 400

To Locate at Riverside the Industri

Pacific Malleable Casting Company's

is now being constructed; buildings 160x300 feet, to operate a Malleable Iron Foundry under the management of Wm. formerly superintendent of the CHISHOLM MOORE MFG. C land, O. This plant will commence operations January 1, TWO HUNDRED AND FIFTY MEN.

The United States Hardware Mfg. Co. will locate here a ploy 150 men.

400 Lots 50x142

$100 and Up on Easy Terms

Take Salt Lake train out of Los Angeles at 8:30 a. m. off at Juropa ave., RIVERSIDE, CAL. Our agents will be there to meet you.

FREE LUNCH will be served on the property.

NOW IS YOUR CHANCE TO SEE

BEAUTIFUL RIVERSI

Every lot will be worth double in one year. The one proposition year, where lots are selling like olden times.

California Industrial Realty Co.

210 Mercantile Place, Los Angeles, Cal.
965 Main St., Riverside.

CUT THIS OUT—MAIL IT TO US.
CALIFORNIA INDUSTRIAL REALTY CO.
Please send literature pertaining to your Riverside Townsite.
NAME .....
ADDRESS.....



A BARGAIN—$3000.
6 ROOMS—1315 WEST 18TH ST.
SEE CHENEY, 129 S. BROADWAY.

Newsy Happenin

CELEBRATION.

VITED TO GET GRAPES.

ndido Prepares Welcome for Five Hundred.

Celebrate Burning of Irrigation Bonds.

r Demonstration of Valley's Progress.

NDIDO, Sept. 5.—The people of y, upon the suggestion of Sig. for twelve years president of rd of City Trustees, have de- an annual celebration in honor burning of the $350,000 worth of n bonds, which three years ago an assessment of 43 nt. upon the total val-





ncondido high-and grammar

Where Picturesque Grape Festival

y's principal business street, the high the Executive Committee having in charge Day. Top row—G. W. Wisdom, treasure Bottom row—Sig Steiner, originator of rman W. L. Ramey, center; Secretary W.

of the property within ation district. The ease with s large amount of money was nd the rapid development of y since that time have been of much favorable comment.

N DIEGO WILL HELP.

nual celebrations are to be s Grape Day, and the third ary of the bond-burning is erved on Wednesday, Admis- y. All the people of South- rnia are invited to partici- the Chamber of Commerce of ge and the Pythians of that oming by special train and and the day visiting the vine- ich cover 1200 acres. Carriages omobiles will convey them they may wish to go. The ans will be accompanied by Guard Band.

L WILL GET GRAPES.

sents will be received and wel- at the Santa Fé station in the ay and will participate in the to the center of the business where sample products of the will be displayed. During the e will be band concerts, bal- ons, drills by the Knights uniform rank, and other en- ent. The visitors will be dec- with buttons and badges and y depart for home each with d a two-pound carton of Arrangements have been made care of 500 people.

uttits, Swanfeldt, 320 S. Main.

APPOINTED IN LOVE.

ve Rancher Committed to Asy- at Patton by Riverside Judge.

RIDE, Sept. 5.—Ernest Schu- suddenly became demented amuck at Highgrove, terroriz- residents with a shotgun, war before Judge Densmore in erior Court, this morning, and led to the asylum at Patton. ert owns ten acres at Bloom- and has $1100 in the bank. His trouble is supposed to have used by disappointment in love. was brother California Cement y was begin manufacturing ce- January 1, the assurance Manager W. W. ty men are at work on the

RE DESTROYS BARN.

re barn, belonging to H. D. and located on the corner of avenue and Blaine streets. to the ground. Together with a quantity of hay and a flock of chickens. The

French home Marriage County Cleri Stuyvesant Y of New York City, and He 22, a native of Los Ange mond Marsh Illinois, and 48, a native of Los Angel

The Virgini none. Modern Awnings, S

DIE

Mother of Lo Away—Jap can

OXNARD, Lehman, moth Los Angeles, after six mont will take plac Monday.

EXTEN

Greenwell granted a sixt contract for th of Oxnard wit

JAPAN

A bold hol night before l Odd Fellows H holding its re accompanied b Japanese lady, ed by two M placed a gun at nese and ordere in the middle o ond Mexican r watch and $4 both robbers m as thirty Odd F

LOMPOC, Sep Santa Rosa, was death an oil wa It is supposed fright and that turned and fell crushed almost The Coroner's j of accidental de

BA

RANNING, S Mexican was kill attempting to b near the stati dragged several ribly lacerated.

Swanfeldt's ten

Newsy Happenings South of the Tehachepi.

CELEBRATION.

VITED TO GET GRAPES.

condido Prepares Welcome for Five Hundred.

l Celebrate Burning of Irrigation Bonds.

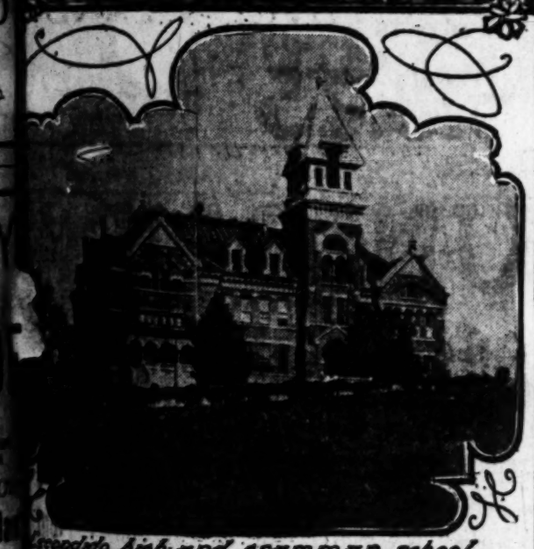
lar Demonstration of Valley's Progress.

CONDIDO, Sept. 5.—The people of ity, upon the suggestion of Sig. r, for twelve years president of oard of City Trustees, have de- on an annual celebration in honor burning of the $250,000 worth of tion bonds, which three years ago an assessment of 42 cent. upon the total val-



Grand Avenue, Escondido, looking east.





Escondido high and grammar school.

Where Picturesque Grape Festival Will Be Held.

y's principal business street, the high and grammar school the Executive Committee having in charge the celebration on Admis- Day. Top row—G. W. Wisdom, treasurer, on left; Arthur Jones, Bottom row—Sig Steiner, originator of festival idea, on right; man W. L. Ramey, center; Secretary W. N. Bradbury on left.

of the property within tion district. The ease with large amount of money was the rapid development of since that time have been of much favorable comment.

N DIEGO WILL HELP.

annual celebrations are to be Grape Day, and the third of the bond-burning is on Wednesday, Admis- the people of South- are invited to partici- Chamber of Commerce of and the Pythians of that ing by special train and the day visiting the vine- over 1900 acres. Carriages will convey them they may wish to go. The will be accompanied by Guard Band.

ALL WILL GET GRAPES.

will be received and wel- the Santa Fé station in the ay and will participate in the to the center of the business sample products of the will be displayed. During the will be band concerts, bal- drills by the Knights uniform rank, and other en- The visitors will be dec- buttons and badges and depart for home each will a two-pound carton of ments have been made of the people.

, Swanfeldt, 220 S. Main.

APPOINTED IN LOVE.

Committed to Asy- at Patton by Riverside Judge.

, Sept. 5.—Ernest Schu- became demented at Highgrove, terroriz- with a shotgun, war Judge Densmore in Court this morning, and to the asylum at Patton.

across at Bloom- in the bank. His supposed to have disappointment in love.

California Cement manufacturing ce- in the assurance Manager W. W. at work on the

BARN.

belonging to H. D. on the corner of Blaine streets. yesterday after- quantity of hay and a fine

French home was saved with difficulty.

Marriage licenses were issued by County Clerk Pilch, today, to Harry Stuyvesant Webster, aged 24, a native of New York and resident of New York City, and Helen Beatrice Walker, aged 23, a native of New York and resident of Los Angeles; and to Henry Raymond Marshall, aged 50, a native of Illinois, and Maggie Henderson, aged 48, a native of Texas, both residents of Los Angeles.

The Virginia, Long Beach, equaled by none. Moderate rates for the summer. Awnings, Swanfeldt's, 220 S. Main.

DIES AT OXNARD.

Mother of Los Angeles Woman Passes Away—Japanese Victim of Mexican Highwayman.

OXNARD, Sept. 5.—Mrs. Estelle Lehman, mother of Mrs. E. Gerson of Los Angeles, died here this morning, after six months' illness. The funeral will take place at San Luis Obispo, Monday.

EXTENSION OF TIME.

Greenwell & Donlon have been granted a sixty-day extension on their contract for the paving of the streets of Oxnard with heavy macadam.

JAPANESE ROBBED.

A bold hold-up was accomplished night before last at the entrance to Odd Fellows Hall, while the lodge was holding its regular meeting. T. Tani, accompanied by his wife and another Japanese lady, was suddenly confronted by two Mexicans, one of whom placed a gun at the head of the Japanese and ordered the women to stand in the middle of the street. The second Mexican relieved Tani of a $65 watch and $40 in coin, after which both robbers made a run for it, just as thirty Odd Fellows appeared.

LOMPOC.

LOMPOC, Sept. 5.—Earl Fillmore of Santa Rete, was crushed to death beneath an oil wagon night before last. It is supposed the six horses took fright and that the six-ton tank overturned and fell on him. His body was crushed almost as flat as a pancake. The Coroner's jury returned a verdict of accidental death.

BANNING.

BANNING, Sept. 6.—An unknown Mexican was killed this morning while attempting to board a moving train near the station. The body was dragged several hundred feet and terribly lacerated.

Swanfeldt's tents, 220 S. Main.

STEADY NERVES.

RICHMOND BELLE KILLS RATTLER.

SHOOTS OFF HEAD OF REPTILE TO GET RABBIT.

Miss Warwick, While Guest of Daughter of U. S. Grant, Jr., at Camp Near San Diego, Proves Herself Good Sportswoman—Founder of Rawhide Weds.

[BY DIRECT WIRE TO THE TIMES.]

SAN DIEGO, Sept. 5.—[Exclusive Dispatch.] Miss Imogene Warwick, a belle of Richmond, Va., who is the guest of Miss Fannie Grant, daughter of U. S. Grant, Jr., today shot and killed a rattlesnake with eleven rattles. The Grant family is in camp on a ranch at Sweetwater Dam. Miss Warwick had shot a rabbit, and when she saw the snake make for it she shot its head off.

MINING MAN MARRIES.

Charles B. Holman, founder of Rawhide, Nev., received the news of the destruction of his property in that town by fire just before he was married to Miss Lillian Howarth, who recently came here from Rhode Island with her mother and grandmother. The ceremony took place at the residence of Rev. Samuel J. Shaw. Before leaving for Los Angeles and San Francisco the groom stated he would immediately restore the buildings that were burned. Holman, who is 29 years old and an Englishman, makes frequent trips to this city for medical treatment.

LOG ROLLING IN PROGRESS.

Fully 5000 Modern Woodmen are now encamped at Tent City, Coronado, where the annual log-rolling is in progress. At headquarters last night the following camps registered: Garvanza No. 9603, Long Beach No. 8269, Whittier No. 7284, Vernon No. 9875, Pacific of Los Angeles, Golden State of Los Angeles No. 7110, Highland No. 1300, Pasadena No. 7242, South Los Angeles No. 2848, Good Fellowship of San Francisco No. 9683.

DECLINES WITH THANKS.

Albert Schoonover of this city, who was nominated by the Democrats to make the race for Congress in the Eighth District, has declined the nomination. He is a partner of Republican Senator L. A. Wright.

A. R. Gress of Pasadena is here to get a child whom, he claims, belongs to him, although she is in the custody of a woman who styles herself "Mrs. A. T. Johnson." Gress applied to Chief of Police Neely for protection from A. T. Johnson, with whom, he says, the woman is living. Gress says Johnson will not allow him on the premises where the mother and the child live.

ASSAULTED BY HIGHWAYMEN.

While returning to his home at Oceanside Thursday night John Manning was assaulted by highwaymen whom he resister when they ordered him to put up his hands. They slugged him with a piece of gas pipe and escaped with $6 in money and a watch. Mr. Manning is the father of Rector Manning of Trinity Church, New York, and of John Manning, a prominent attorney of Los Angeles. He is not seriously injured.

The Biological Society's power yacht arrived in port this evening after a cruise of eleven days down the coast. The voyage was largely to test the new boat, but many fine marine specimens were obtained. The yacht met rough weather, but behaved well. Capt. Dale was in command and Dr. Fred Baker and wife, Prof. Wesley C. Crandall and John F. West of the State Normal School were on board.

Free Deafness Cure.

Remarkable offer made by one of the leading ear specialists in this country. Dr. Branaman offers to all applying at once, two full months' medicine free to prove his ability to cure permanently deafness, head noises and catarrh in every stage. Address Dr. G. M. Branaman, 1227 Walnut st., Kansas City, Mo.—[Adv.

DARED INTO MARRIAGE.

Guests at Mound Party Challenge Engaged Couple to Wed and They Do It.

VENTURA, Sept. 5.—Last evening Miss Alice Kiler, who is visiting her sister, Mrs. Will Dunning, at Mound, was tendered a surprise party. Among the guests was Fred Pollard of Indio to whom Miss Kiler was engaged. Some one suggested that the surprise party be turned into a wedding party and the idea was hailed with enthusiasm by everybody, except the parties most concerned. When, however, their friends dared them to get married then and there, the challenge was accepted. A minister was summoned and the ceremony performed at 10:30 o'clock. After a honeymoon trip, Mr. and Mrs. Pollard will make their home in Indio.

LIVES IN PERIL.

FIRE EATS UP SMALL TOWN.

DESTRUCTION OF BARNWELL IS REPORTED BY PROSPECTOR.

Postoffice, Santa Fe Station, Seven Dwellings and Warehouse Prey of Flames—Mail Saved by Postmaster's Bravery—Blaze in San Bernardino Hotel.

SAN BERNARDINO, Sept. 5.—Harry Lewis, a desert prospector, reached here, this morning, with news of the destruction of Manvel (commonly known as Barnwell) by fire Monday night. The mercantile establishment of the Brown-Gosney corporation was the heaviest loser, and next to that the Santa Fé Railroad Company, whose depot was burned.

Other structures razed were the Postoffice, seven dwellings and a storage house. Through the bravery of the Postmaster the mail pouches were saved. The total loss is estimated at $6500 on buildings, $1500 on merchandise and $1300 on goods in the warehouse.

The fire was of unknown origin and was discovered shortly before midnight. Several families had narrow escapes.

HOTEL ON FIRE.

A fire of mysterious origin, at an early hour this morning, threatened destruction to the Southern Hotel at the corner of Fourth and D street. The flames had been extinguished when a big gasoline tank exploded. The total loss is estimated at about $3000.

AT REVOLVER'S POINT.

D. Pendleton, said to be a brother of C. W. Pendleton of Los Angeles, and S. A. Hanson, of a Los Angeles messenger service, were arrested last night by Detective Baldwin at the point of a revolver at Upland. They stole a ride on top of the baggage car attached to the Santa Fé westbound overland No. 2 and had defied the conductor, it is alleged. Both were put in jail, but this afternoon money was received from Los Angeles to pay their fines of $10 each.

Jesus Amarias, this morning, swore to a complaint charging Wong Lung, a gardener with shooting his cow. The defendant was released on $75 bail.

BUILDING ACTIVITY.

Building permits for the week just closed total $6800, an increase of $1400 over the total of last week.

A warrant was issued, today, for the arrest of C. F. Bouldin, charged with forging the name of H. Galeron, Jr., to a check for $11.30 and cashing it at a local restaurant. The accused, a member of a well-known family, has disappeared.

Word was received here today of the death of the 8-year-old son of Superintendent B. S. Morrison of the Duplex mine at Searchlight, Wednesday. The boy was being hauled to the surface in an ore bucket. His father awaited his arrival at the mouth of the shaft, only to find him dead in the bucket, his neck having been broken by coming in contact with a beam at the 500-foot level, while the child was leaning out to toy with the bell cord.

OLDEST MASON IN COUNTRY.

MOUNT SUNAPEE (N. H.) Sept. 5.—James Bellows McGregor, the oldest Mason in the country, and believed to be the oldest white man in the United States, today celebrated his 107th birthday. Mr. McGregor can read ordinary print with the aid of a reading glass, and is hale and hearty.

CHEERY OLD COUPLE

Find Grape-Nuts a Blessing.

After one is seventy, the question of nourishment is a very delicate one.

When old age comes on we do not need so much food as during the more active years, but the digestive organs are very sensitive and care must be exercised in its selection.

No food has the strength giving properties and is so easy to digest by old and young as Grape-Nuts.

"For years I have been troubled with dyspepsia—for one period, 8 years"—writes our aged minister.

"I finally began using Grape-Nuts and have had no trouble with my stomach since, feel perfectly well and strong, and though I am 71 years old I feel like a boy.

"Then, too, my wife has been troubled for years with biliousness and sick headache. Since she began to use Grape-Nuts, about 8 weeks ago, she has no further trouble.

"She is quite well and strong, much more cheery and happy than in other years. Grape-Nuts and Postum occupy an important place on our breakfast table, and in our daily food. It would be hard for me to tell what we owe to Grape-Nuts.

"There's a Reason."

Name given by Postum Co., Battle Creek, Mich. Read, "The Road to Wellville," in pkgs.

Ever read the above letter? A new one appears from time to time. They are genuine, true, and full of human interest.

TO-NIGHT Cascarets 10c. 25c. 50c. THEY WORK WHILE YOU SLEEP Druggists



Even Your Money Grows Faster at Somerset Acres

Where Water Costs Nothing

If ever there was a time when you should buy good land close to Los Angeles that time is right now. A home acre at Somerset will supply your table and earn a profit besides. You will have an electric line at your door and be within 30 minues of the shopping center. You will have soil that never knew a failure and pure water piped to your land from flowing wells that never ran dry. You will be paying for an important holding in a suburban city destined soon to multiply many times in value. You will enjoy the elevation of high, healthful land fanned by ocean breezes. You will be paying for a home among good neighbors and at the same time making an investment the safest and surest on earth, which is earth itself.

For Vegetable Gardens and Poultry Farms of One, Two, Three or Five Acres, Where Results Are Sure and Certain, Somerset is Unequaled.

$325 PER ACRE $10.00 DOWN $10.00 MONTHLY

Free Excursions Every Hour, Every Day, and Until 2 p.m. Sunday

"You're Safe at Firth's" **EMIL FIRTH** Home A8105 Main 2543

319 West Fourth Street, Between Broadway and Hill

Auction

Mortgage Sale

50 Rooms of Furniture and Carpets

Removed from "The York" for convenience of sale to our salesrooms, second floor.

830-32 South Main St.

Friday, Sept. 11th

10 A. M. and 2 P. M.

Consisting of all brass and iron beds, springs and mattress, curly birch, mahogany and oak dressers and commodes, bedroom suits, couches, center stands, all bedding, chairs and rockers, body Brussels, Axminster, Wilton velvet carpets and art squares, gas range, chamber sets, etc., etc.

RHOADES & RHOADES, Auctioneers.

Office 830-32 S. Main.

Auction

Friday, Sept. 11

10 A. M.

at 1264 W. Jefferson Street

All the fine furniture in the dwelling at the above number, consisting in part of fine body Brussels rugs, brass-trimmed iron beds, silk floss and hair mattresses, quartered-oak mission Morris chair, willow rockers, book shelves, mission dining table and chairs, center table, fine dressers, chiffoniers, commodes, fine hand-made linen closet, lot of garden tools, lawn mower, garden hose, almost new refrigerator, elegant set of chinaware, gas range, screen, lace curtains and portieres; this is an exceptionally fine lot of goods and must be sold on above date without reserve or limit. Take green car, West Jefferson st. Do not miss this sale. L. A. AUCTION & COM. CO. W. O. Trask, Auctioneer. Phones F1719, Broadway 1667.

Auction

Thursday, Sept. 10

2 P. M., at

730 So. Spring St., and

729 So. Main St.

We have a lot of household furniture taken from the warehouse to be sold to satisfy storage charges, etc. This lot consists of quartered oak, birdseye maple and mahogany dressers, commodes, sideboards; center and library and extension tables, dining chairs and rockers, settees parlor suites, iron beds, springs and mattresses, gas plate and ranges, and a fine assortment of rugs and carpets in velvet, Axminster and body Brussels, lace curtains, couch covers and sanitary couches; baby beds, mirrors; these goods must be sold Thursday, September 10, at 2 p.m. L. A. AUCTION & COM. CO., Office 730 So. Spring St. W. O. Trask, Auctioneer. Phones F1719, Broadway 1667.

Auction

Saturday, September 12th, 10 A. M.

616 E. 4th Street

We will sell all the furniture in the above residence, consisting in part weathered oak dressers, chiffoniers, commodes, dining table, stand tables, chairs and rockers; carpets, linoleum and matting; lace curtains and bed clothing; also all the cooking utensils, etc., and some good iron beds. These goods are in excellent condition, clean and good as new, only used a short time. If you need anything in the furniture it will pay you to attend this sale. Sale positive without reserve or limit, commencing at 10 a.m. L. A. AUCTION & COM. CO., Office 730 South Spring St. W. O. Trask, Auctioneer. Phones F1719, Broadway 1667.

Auction

Some Fine Goods

We have 300 yards of Wilton velvet carpet and rugs; also in the piano line we have 1 Schmann & Son's, 1 Wheelock, 1 Clarendon, 1 Sterling, 1 Baumester, 1 Louis H. Browne and 1 Pianola; these goods may be seen at our salesroom, No. 730 So. Spring and 729 So. Main St. We also have one air presser for medical college or school. L. A. AUCTION & COM. CO., 730 S. Spring St. and 729 So. Main. Phones F1719, Broadway 1667.

Auction

Tuesday, Sept. 8

730 S. Spring Street

729 S. Main Street

At 2 P. M.

This sale consists of all kinds of household furniture, carpets etc., in part mahogany china closets, sideboards, dressers, parlor sets, chairs and rockers; also several nice pieces in birdseye maple dressers, chairs, center tables and small rockers, etc. We also have a nice line of quartered-oak sideboards, dressers, stand tables, extension tables, rockers and dining chairs; iron beds, mattresses, springs, couches; 800 yards of velvet carpet, Axminster, body Brussels and ingrain rugs and carpets; some hall mirrors, settees and upholstered chairs. We have several nice pianos that are going to be sold and if you want one it would pay you to call and see them. Sale commences at 2 p.m. L. A. AUCTION & COM. CO., 730 S. Spring St. W. O. Trask, Auctioneer. Phones Broadway 1667, F1719.

Auction

Extraordinary

Wednesday at 10 A. M.

At 1063 Ingraham St.

Take West Seventh-st. car, get off at Bixel. Fine and costly furniture of a 6-room flat, consisting in part of fine Princess dressers, fine enameled Vernis Martin beds, steel springs, sanitary couch, hall tree, quartered-oak rockers, mission bookcase, lady's desk, some very nice birdseye maple dressers, etc.; 6 dining chairs to match; quartered-oak sideboard, extension table, combination table, center tables, portieres, lace curtains, small rugs and some very fine Axminster, Brussels rugs and carpets; bed clothing, comforters, blankets, sheets, pillows and cases, bed spreads, all the dishes and cooking utensils and gas range. Sale positive; goods must be sold without reserve or limit. Sale commences at 2 p.m. L. A. AUCTION & COM. CO., W. O. Trask, Auctioneer. Phones F1719, Broadway 1667.

Auction

Sheriff's Sale

Property of the

Los Angeles Riding Academy

at Barnett's Livery Stable

3408 Wesley Ave.

Tuesday, Sept. 8th, 3 p. m.

Consisting in part of

6 Fine Saddle Horses

Imported English saddles, army saddles, bridles, halters, stable implements, office and household furniture, etc., etc. Will be sold in lots to suit purchasers. Remember, sale takes place at 3 P.M.

RHOADES & RHOADES, Auctioneers.

Office 830-32 So. Main St.

Auction

Of Desirable Furniture of Flat

Removed to 946 S. Grand for Convenience of Sale.

Thursday, September 10th

at 10 A. M.

Comprising carved tables, polished oak rockers, beds, springs, pictures, carpets and rugs; carved sideboard, chairs in leather, secretary and bookcase, clocks, bric-a-brac, quartered oak extension table, kitchen utensils, etc. C. M. STEVENS, Auctioneer, Office 202 Tajo Bldg. Both Phones.

Auction

75 Mules and Horses

Complete Grading Outfit

TUESDAY, SEPTEMBER 8

AT 10 A.M.

WEST PICO STREET, LOS ANGELES

200 yards west from end of Pico-street car line. Consisting in part of 75 head work mules and horses, mostly mules, weight from 1000 lbs. to 1600 lbs. each, all young and in good condition, well-matched spans, in fact all first-class work and grading stock; 25 sets chain harness, 75 nearly new 4-horse Fresnos, 3 nearly new disc plows, several railroad plows, Western excavating machine nearly new; 12 patent dump wagons, blacksmith outfit complete, flat rack wagons, tents, buildings, corrals, cooking outfit, water troughs, etc., etc. In fact, a complete and first-class grading outfit. Owners are retiring from the business and all stock and equipments must and will positively be sold to the highest bidders for cash. Absolutely no limit or reserve. Do not miss this genuine closing out sale. Free lunch at noon. Take Pico Heights cars to end of line, in rear of Vineyard Fowar House. Hollywood Realty Building and Grading Co., Owners. RHOADES & RHOADES, Aucrs., Office 830-832 South Main St. Phones F1230, Main 1213.

Auction

Thursday, Sept. 10

10 A. M.

1049 Santee Street

Desirable Furnishings of Eight Rooms

Consisting of mahogany, maple and quartered oak dressers, Morris chair, weathered oak hall seat, mahogany, willow, maple and oak rockers, chairs and center stands, sanitary and upholstered couches, quartered oak extension table and chairs to match, sanitary iron folding beds, all bedding, body Brussels Smyrna and tapestry carpets and rugs, lace curtains, portieres, pictures, bric-a-brac, expensive art glass, bird cage, dishes, utensils, refrigerator, gas range, etc., etc. Above goods same as new. Take Maple-ave. cars to 11th St., walk one block west. RHOADES & RHOADES, Auctioneers, 830-32 So. Main St.

Auction

Furniture and Carpets

Wednesday, Sept. 9

10 A. M., 2 P. M.

830-32 South Main

Consisting of one upright piano, roll and flat-top office desk, filing cabinet, office chairs, mahogany and quartered-oak dressers and commodes, iron and brass beds, springs and mattress, sanitary couch, center stands, chairs and rockers, extension tables, buffet, sideboard, hall tree, combination bookcase, leather couch, fine mirror-front wardrobe, large oil paintings, drop-head sewing machine, Axminster, body Brussels and other carpets and art squares, gas range, kitchen table, dishes, utensils, etc.

RHOADES & RHOADES, Phone Main 1230, F1230. Auctioneers.

Auction

Tuesday, September 8, 10:30 a.m. At 734 East 14th Street. Furniture of a five and two-room cottage. Dressers, commodes, toilet sets, enameled bedsteads, iron springs, mattresses, sheets, blankets, comforts, spreads, pillows, rugs, carpets, curtains, extension and kitchen tables, rockers, chairs, quartered-oak folding bed, sanitary cot, gas plates, dishes, cooking utensils, glassware, etc. Sale positive; no reserve. San Pedro car. R. N. KEMP & CO., Auctioneers. Office 410 Bryson Bldg. Phones A4264, Main 1825.

THE CITY IN BRIEF



"All roads now lead to home!"

BREVITIES.

The "Ville de Paris," 317-325 South Broadway, announces the return of the following buyers from New York City and eastern fashion centers: Miss E. Lucas, buyer of millinery; Mr. R. E. Barry, buyer of silks and dress goods; Mr. M. A. Milbach, buyer of laces, embroideries, dress trimmings, leather goods and jewelry; Mr. J. E. Hayden, buyer of suits, waists and lingerie. A special feature of their buying was the selction of exclusive novelties for those persons whose taste demands a high degree of individuality.

To Let—Handsomely fitted office and exhibit spaces or desk room, also basement, in premises occupied by new branch office of The Times at 531 S. Spring st.; splendid location; suitable for California products display and well adapted for headquarters of excursion, steamship or railroad enterprises, as well as mining exhibits. Established information bureau now conducted in connection. For particulars and rental cost, apply on premises, or to Manager's office in the Times Building.

The most attractive and up-to-date establishments in the line of confectioneries and dainty lunch rooms is the Chocolate Shop, unique and dainty in all its appointments. Cosy, cool and pleasant to meet your friends and have a delicious dish of ice cream, cakes, candies, served by polite attendants, and in strict compliance with the pure food laws. A visit to the place, 207 W. 5th street, opposite the Alexandria Hotel, will convince you. The Chocolate Shop.

Fall term Cumnock School of Expression opens September 24. Expression, academic and special courses. Day and boarding pupils accepted. Expression course includes Interpretation, English, Dramatic Art, Voice and Physical Training. Fifteenth year. School exclusively occupies its own building, and has an unequaled equipment. Catalogue on request. Secretary at school, 9 to 2 daily. 1500 S. Figueroa street.

Cumnock Academy invites the consideration of discriminating persons. Four year high-school course under ideal conditions, exclusively for girls. Unusual and valuable opportunities. All pupils given expression work. Day and boarding pupils received. Dormitory situated in garden of school. Secretary may be consulted 9-2 daily. Special catalogue upon request. 1500 S. Figueroa street.

Ladies, if you want expert treatment at reasonable prices for the face, hair and nails, visit the graduate department of MacDonald's College of Beauty Culture, 204 Mercantile place, room 43; expert service. All branches taught. Hair manufacturing our specialty. MacDonald's is the original college. Call or write for terms. F5327, Main 5390.

The "Ville de Paris," 317-325 South Broadway, will place on special sale Tuesday morning, September 8, 6000 pairs of women's fancy hosiery. Values up to 75c at 25c pair. Values up to $1.50 at 50c pair. It's the sample line of one of the best European makers of embroidered French lisle and fancy lace hosiery. In a broad range of colors.

The Natick House will serve chicken dinner from 4:45 to 7:30 p.m., every Sunday. Meals 35c.; all meals, 35c.; 21 meals, $6.50. Good service. Hart Bros.

Hotel Rosslyn, 433 South Main street. Special chicken dinner every Sunday from 4:45 to 7:30 p.m., 35c; all meals, 35c each; 21 meals $6.50. Good service. Hart Bros.

Cumnock Dormitory is situated in garden of school amid ideal surroundings. House sunny and strictly modern, with furnace. In charge of cultured mistress. Resident pupils have advantages of a refined home. Capacity limited. Reservations and terms upon application to the secretary, 1500 S. Figueroa street.

Goldberg-Bosley Assembly Rooms, Flower street, corner Sixteenth, will be opened with a grand opening ball, Wednesday evening, September 30. Juvenile beginners' class will be formed Saturday, October 3, at 1 o'clock. Adults beginners' class Monday, October 5.

Royal Byzantine Hair Restorer is guaranteed to restore gray hair to its natural shade. Sold only by Mrs. H. E. Carpenter, 455 S. Broadway, room 2. We do hairdressing, massage, manufacturing, etc. Janes, puffs and switches made from combings. First-class work. Prices reasonable. Main 2455.

Auditorium School of Oratory. Parlor and platform deportment, dramatic art, physical culture. K. A. Hamer, Instructor. Helpful advice to public speakers and professionals who are conscious of defects in voice, speech, pose or gesture. 900 Auditorium building. F5024.

New fall models in Women's and Misses' Tailored Suits, designed expressly for us, are arriving daily. Our assortment is really a style exhibit in which women will be interested. We invite you to visit this department. Harris & Frank, 437-443 S. Spring st.

Notice—We will get your carpets, fine oriental rugs and mattresses, thoroughly clean them and be prompt with their delivery. Our work is the very best. Phones, F6229, Main 427. City Steam Carpet Cleaning Works, John Bloeser, 2152 Sacramento street.

F. B. Reichenbach will positively quit the antique furniture business, and will sell out, absolutely regardless of cost, his fine genuine stock—the result of several years' careful collection. Many splendid pieces are in the store. 747 S. Spring st.

Miss A. L. Bossemeyer has returned and after a pleasant vacation has again reopened her dressmaking parlors. Ladies, before buying your corsets, consult her and be properly fitted at 247 S. Broadway.

Ladies—We are going to offer you the highest improved sewing machine on the market—the White Family Rotary (slightly used,) at one-half price, this week only. White and Domestic Office, 557 S. Broadway.

Marlborough Preparatory School reopens September 23. Miss Lindley will be at home Wednesday and Saturday forenoons and every afternoon from 2 to 4 except Wednesday and Saturday through September.

E. S. Weaver, painting contractor of 1622 West Eleventh street, has completed the interior decorating of the Fremont Hotel. The taste and careful work shown is an advertisement for "The Honest Painter."—[Dr. Dowling, late rector of Christ Church.

Miss A. L. Bossemeyer has returned and after a pleasant vacation has again reopened her dressmaking parlors. Ladies, before buying your corsets, consult her and be properly fitted at 247 S. Broadway.

Marlborough Preparatory School reopens September 28. Miss Lindley will be at home Wednesday and Saturday forenoons and every afternoon from 2 to 4 except Wednesday and Saturday through September.

Save 50 per cent. Regular $3.50 to $5 gold-filled eyeglasses and spectacles cut to $1.50. Satisfaction guaranteed. Consultation free. Clark's Optical Parlors, 204 S. Broadway, near Second st.

Mrs. T. F. Wood, 525 S. Broadway, has returned from the millinery market and has brought with her the smart headgear for the autumn. Special line of Gage-street effects.

Miss Jefferson wishes to inform her customers that she has returned from her eastern trip, and will continue to do business at her toilet parlors, 454 S. Spring. F1080.

Sponging dress goods and wash materials a specialty. Accordion and fine knife plaiting. Sunburst skirts. Zinnamon's Button Factory, 254 S. Bdwy.

Floral arrangements for all social occasions. Personal attention given to all orders. Miss Forman, 1719 S. Flower street. Phones B5638. West 1236.

School of Art and Design, Sixth and Alvarado. Illustration special; illustrated catalogue. Students need to thoroughly investigate before deciding.

Miss Foote has returned from the East and is ready to receive her customers at Hotel Munn. Ladies' lingerie and infants' outfits.

Dr. Earl Sweet has returned from his vacation and resumed his office.

If you're an expert hairdresser you're a MacDonald graduate.

Dr. Garfield, Eyesight Specialist, 322 Security Bldg., Fifth and Spring. Accurate fit, honest prices for glasses.

$50 offered for best name selected for unique candy store to be opened at 312 S. Broadway about Sept. 20.

Spector, experienced ladies' tailor, makes suits of best goods, including trimming, $65. 430 S. Broadway.

Ladies' have manicuring, shampooing, facial and scalp treatments in your own home. Phone 51103.

Matheson & Berner, Broadway, corner Third. Forsythe Suits for Women.

Model fitting patterns cut to measure. Rosenbleet's College, 1039 W. 7th st.

Smokers appreciate the quality value of Lewis Single Binder cigar.

Dr. Shoaff, dentist, removed to room 212, Wilcox Bldg.

Mrs. M. Stahmer has moved her massage parlors to 722 Lake street.

Dr. Bercander removed, 218-19 Fay Building.

Furs remodeled. D. Bonoff 324 S. Bdwy.

Sorosis shoes, 19 N. Ray., Pasadena.

There are undelivered messages at the Postal telegraph office for Miss Elizabeth Murray, Charles G. Seyboldt, Mrs. M. E. King and Angie Carter.

IN PERIL FROM WATER.

LONG MAROONED IN NEW MEXICO.

PASADENA MAN'S MYSTERIOUS ABSENCE EXPLAINED.

Heavy Floods Drive Him to Isolated Cabin and Keep Him There Three Weeks—Telegram Delights Family, Who Feared Capitalist Had Met With Foul Play.

After being marooned for three weeks in a flooded district of New Mexico, Edward Cobb, a capitalist of Pasadena, sent a telegram, yesterday, to his family informing them that he had escaped injury and would immediately start for home. During the time he was isolated in a cabin about eighty miles from Folsom, N. M., the police officials throughout the State were searching for him. It was feared that he had met with foul play and had been robbed of $20,000 which he intended to invest.

In his telegram Cobb sent he stated that his party had a narrow escape from being swept away in the torrents which flooded the district. They were forced to leave the ranch house in which they were stopping and seek shelter on higher ground. They fortunately had enough provisions to last until they could get to Folsom.

Mr. Cobb went to New Mexico about a month ago to purchase a tract of land. He had negotiable paper amounting to $20,000 when he left here. He went to El Paso to meet several men who were to show him the land. When he left El Paso, on August 17, he wrote to his family and that was the last heard of him until yesterday. About a week ago, the police of El Paso were requested to search for him. Word was received, a day or two later, that he had gone to Albuquerque, N. M., and the police there were notified to look out for him.

Mr. Cobb succeeded in closing the realty transaction about ten days ago and was preparing to leave for home when the heavy floods came, and many lives were lost and acres of valuable property damaged.

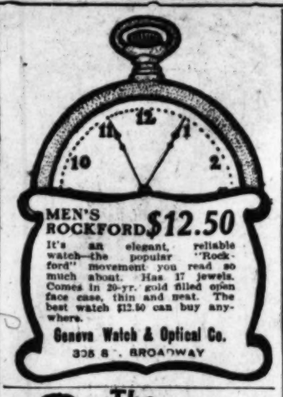
"THE SPARK."

Bright Little Magazine Issued by the Pacific Electric—It Will Please.

The first number of The Spark, a Southern California magazine, into which the Pacific Electric Magazine has been transformed, has made its appearance under the September date. It comes out under the editorial and business management of John Stewart Daggett, a keen and versatile young gentleman, well known in this city and Pasadena. In the warmth of his introductory editorial Mr. Daggett says: "The Spark would kindle a flame of love for Southern California in the hearts of those who crave peace, plenty and happiness."

The magazine is a handsome piece of work from the presses of The Times-Mirror Printing and Binding House, has an orange-illuminated cover and is profusely illustrated, and printed on cream-tint plated paper. It is full of excellent reading touching upon Southern California life, the first article in the number being entitled: "Pio Pico's Romance." Following this is a finely-illustrated article on the "Gardens of the Sea," descriptive of the beauties that lie beneath the surface of the Pacific. There is a charming little Chinese story by Mary Stewart Daggett, entitled "The Coat of Many Colors."

There is something characteristic of the editor in the title he writes over his table of contents. "Storage Battery," he calls it. Also in his department heading, "Blowouts," in the first line of which he says: "Southern California is the land of holidays, happiness and hot tamales." He heads out his witty quips with the word, "Shocks." The department devoted to the fruit and vegetable industry is headed, "Feeders." Mr. Daggett will make a readable publication of The Spark. It is the happiest publication of its kind that has been issued here—a great improvement on the P. E.



MEN'S ROCKFORD $12.50

It's an elegant, reliable watch—the popular "Rockford" movement you read so much about. Has 17 jewels. Comes in 20-yr. gold filled open face case, thin and neat. The best watch $12.50 can buy anywhere.

Geneva Watch & Optical Co.
335 S. BROADWAY



The Healthful Tonic Wine

"Good Samaritan" port wine is nutritious, body-building, invigorating—as a good tonic should be.

$1—Bottles Only

Southern California Wine Company

Phones Ex. 16, Main 392
518 South Main St.
744 South Spring Street

"SIEGEL'S—WOMEN'S—CHILDREN'S WEAR"

Myer Siegel & Co.

251-255 SOUTH BROADWAY

Store Closed Tomorrow, Monday.

SPECIAL SALE TUESDAY.

Women's Pure Silk Petticoats

$4.95

New fall models, regular values $6.75. Several models to choose from; tailored or accordion ruffled; cut extraordinarily full and elegantly finished; splendid assortment of new colors, pure white and in all black.

Read Siegel's special announcement on page 3 in the Society Section of this paper.

SIEGEL'S—WOMEN'S AND CHILDREN'S WEAR

ATTORNEY IN TROUBLE.

C. N. Gary, an attorney living at Palms, was arrested last night on the charge of passing a fictitious check. The warrant was issued on the complaint of Manager Leavitt of the Jacoby Bros.' dry goods store, where Gary gave the check, which was drawn on the Bank of Sawtelle for $15. Gary made every possible effort last night to get bail fixed in order to avoid going to jail, b ut was unsuccessful. He has offices in the Security building and is president of the Palms Land, Light and Power Company.

VITAL RECORD { BIRTHS. DEATHS. MARRIAGES. DIVORCE.

Births.

HILL. At the Santa Rita Hospital, No. 1011 South Hope street, September 4, to Mr. and Mrs. J. H. Hill, a son.

FOWLER. To the wife of W. L. Fowler, No. 2625 South Main street, a daughter.

CARNER. To the wife of H. E. Carner, of Garden Grove, August 31, a daughter.

Deaths.

RANSON. At No. 848 Arroyo Seco street, September 5, Morris P. Ranson, aged 25 years. Remains at parlors of Cunningham & O'Connor.

WOODWARD. At his residence, No. 1129 West Thirty-seventh street, September 5, 1903, George H., beloved husband of Jennie L. Woodward. Funeral services will be held in the chapel of Orr & Edwards Co., corner Tenth and Flower streets, Monday, September 7, 1903, at 3 o'clock p.m.

HANNON. September 4, 1903, at San Gabriel, Elizabeth Hannon, beloved wife of J. C. Hannon and mother of Frank, J. Edward, J. Vincent, Charles and Frances Hannon and Sister Gabriel. Requiem and burial services Monday, 9:30 a.m., at San Gabriel Mission.

HOOD. In Salt Lake City, September 5, Marria Savage, widow of late Joseph E. Hood and mother of William Hood, Chief Engineer S.P.R.R., Worthen Hood, S.P.R.R., Mojave, Mrs. L. E. Hall, Salt Lake City, and Mr. Forest Hood and Mrs. Henry C. Dillon of Los Angeles.

LE COUNT. At No. 153 East Thirty-sixth Place, Ira Louis Le Count, aged 42 years. Remains can be seen at Sutch's funeral chapel, No. 842 Figueroa street. Funeral Monday at 2 o'clock from residence, No. 153 East Thirty-sixth Place.

KELLEY. At Sisters' Hospital, September 5, James Kelley, aged 54 years, a native of Ireland. Remains at Sutch's funeral chapel, No. 842 Figueroa. Interment, Lincoln, Neb.

SQUIRE. William S. Squire, No. 423 Cornwell street, aged 68 years, beloved husband of Mae E. Squire and father of Nellie M. Dromgold. Funeral from the home on Monday, 2 o'clock Interment, Evergreen Cemetery.

LAREY. In this city, September 5, 1903, Jack, son of W. D. Larey, aged 4 years. Funeral services from Bresee Brothers' chapel, 535 Figueroa, Monday, September 7, at 3 o'clock.

Marriages.

GORHAM-SHAMBAUGH. Ira G. Gorham, aged 27, a native of Ohio, and a resident of Rosamond, and Daisy Shambaugh, aged 26, a native of Ohio, and a resident of Perrysville, Ohio.

PANERO-TIMMONS. Rosco A. Panero, aged 29, a native of Italy, and Zorayda L. Timmons, aged 27, a native of Missouri, and a resident of Delano.

McCLAIN-LORTZ. Charles E. McClain, aged 33, a native of Ohio, and a resident of Los Angeles, and Carrie L. Lortz, aged 27, a native of Ohio, and a resident of Columbus, Ohio.

BARTLETT-SCHWARTZ. Randolph Bartlett, aged 27, a native of Canada, and Josephine Schwartz, aged 24, a native of California, both residents of Los Angeles.

BOYLE-JAMES. George E. Boyle, aged 32, a native of California, and Mae E. James, aged 26, a native of Illinois, both residents of Los Angeles.

PARENT-BANE. Scott Parent, aged 20, a native of Kentucky, and Irene Bane, aged 21, a native of Indiana, both residents of Los Angeles.

HOLLINGSWORTH-PINKERTON. Arthur S. Hollingsworth, aged 57, a native of Illinois, and a resident of Pasadena, and Lucy L. Pinkerton, aged 50, a native of Illinois, and a resident of Nokomis, Ill.

HAMMERSMITH-WHEATON. Joseph Hammersmith, aged 29, a native of New York, and Jeanette Wheaton, aged 25, a native of Iowa, both residents of Los Angeles.

TODD-COX. Paul E. Todd, aged 29, a native of Indiana, and a resident of Whittier, and Gertrude Cox, aged 21, a native of Indiana, and a resident of Pasadena.

BATCHELOR-KENSON. Edward S. Batchelor, aged 18, a native of Iowa, and Myrtle O. Kenson, aged 17, a native of Ohio, both residents of Los Angeles.

BOYCE-HENDERSON. James Boyce, aged 37, a native of England, and Marie Henderson, aged 19, a native of Illinois, both residents of Los Angeles.

SUVAS-AUSO. Dramtio Suvas, aged 28, a native of Hungary, and Segunda Auso, aged 21, a native of Spain, both residents of San Pedro.

PLAYER-BURGESS. Elmer J. Playter, aged 22, a native of California, and Kathleen M. Burgess, aged 17, a native of California, both residents of Los Angeles.

Divorce.

SUITS. Stella Lehman against Charles H. Lehman; Helen Tyler against Stephen A. Tyler; Flossie Donavan against Walter Donavan; Charles F. Niemas against Caroline Niemas.

Important.

To the ladies of Los Angeles and to the subscribers of the Lewis Publishing Co.'s magazines and the Woman's National Daily, a cordial invitation is extended to attend a free lecture to be given at the Simpson Auditorium, 734 South Hope street, Thursday, September 10, at 2:30 p.m.

SUBJECT.

The American Woman's League.

What it is.
What it does.
How it does it, and
Wha. it means to you.

By Mr. W. H. Wear, Omcial Chapter Organizer for the State of California; delegated from University City, St. Louis, Mo. Don't fail to take advantage of this opportunity to learn of the great benefits to be derived by every member of the American Woman's League.

Card of Thanks.

We wish to express our appreciation to all our friends for the deep sympathy shown and beautiful flowers at the funeral of our beloved husband and brother, Alfred R. Lister. Especially to Mr. J. Jenkins and fellow employees of the City Dye Works, also Court Temple, No. 196, I.O.O.F.

MRS. A. R. LISTER.
MR. AND MRS. M. J. WOODS.
MR. AND MRS. E. BRITNER.
MR. AND MRS. J. NICHOLS.
MR. AND MRS. G. L. PARKS.

Card of Thanks.

We wish to express our heartfelt appreciation of the sympathy and kindness extended by the Golden State Circle, Women of Woodcraft, No. 235, Eureka Rebecca, No. 128, I.O.O.F., and all other friends during our recent bereavement; also for the numerous and beautiful floral offerings. Gratefully,

MRS. EMMA STEAD AND FAMILY.

Funeral Music Special Attention.

The well-known Euterpean Male Quartette can be secured for all occasions on short notice. A9257, Main 2147. L. Zinnamon.

Veronica for Constipation, 50c.

Veronica for kidneys 50c.

Connell Company, Funeral Directors.
851 S. Grand ave. Telephone M. 5555; F5555.

The Mark of Shoe Excellence

THE STETSON SHOE

For Men

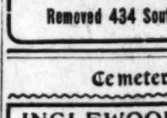
The name "Stetson" is shoe insurance; always correct in style; always comfortable fitting and with the Cummings label—honesty of price. Try a pair; see how they wear. The fall styles are here. Price range $5.50 to $7.00.

Store Closed Monday Labor Day, Sept. 7

Cummings Shoe Co.
551 So. Broadway

Clearing Out Sale

As we are about to manufacture another style of cottage, we are closing out what



Walker Portable Cottages

we have regardless of COST.

This is your chance to buy a cheap home. ONLY A FEW LEFT, so call soon. WALKER COTTAGE CO. 1322 S. Grand Ave., corner of Pico.

A Different Kind of Shampoo 50c

Perhaps the kind of shampoo you thought was best, isn't.

Our shampooing is not only scientific but it is more thorough, refreshing and beneficial.

It costs the same price—50c—and you'll be surprised how much more satisfying it is.

BENNETT TOILET PARLORS
Spring St., Cor. Fifth.



Delivery Wagon.....$60.00
Everything in Harness
ARNOTT & COMPANY, Inc.
112-114 South Los Angeles St.

ARTISTS' ATTENTION

We are headquarters for all Art Materials for the amateur or artist. See our new glass pen for burning, works to perfection. Fine stock of white wood to select from—low prices prevail.

Sanborn, Vail & Co.
Removed 434 South Broadway

Cemeteries.

INGLEWOOD PARK
Los Angeles' Most Beautiful Cemetery
Superintendent's phone—A9593.
Office, 306-7 SECURITY BLDG.
Phones—F3303. Main 4659.

Divorce.

SUITS. Stella Lehman against Charles H. Lehman; Helen Tyler against Stephen A. Tyler; Flossie Donavan against Walter Donavan; Charles F. Niemas against Caroline Niemas.

Important.

To the ladies of Los Angeles and to the subscribers of the Lewis Publishing Co.'s magazines and the Woman's National Daily, a cordial invitation is extended to attend a free lecture to be given at the Simpson Auditorium, 734 South Hope street, Thursday, September 10, at 2:30 p.m.

SUBJECT.

The American Woman's League.

What it is.
What it does.
How it does it, and
Wha. it means to you.

By Mr. W. H. Wear, Omcial Chapter Organizer for the State of California; delegated from University City, St. Louis, Mo. Don't fail to take advantage of this opportunity to learn of the great benefits to be derived by every member of the American Woman's League.

Card of Thanks.

We wish to express our appreciation to all our friends for the deep sympathy shown and beautiful flowers at the funeral of our beloved husband and brother, Alfred R. Lister. Especially to Mr. J. Jenkins and fellow employees of the City Dye Works, also Court Temple, No. 196, I.O.O.F.

MRS. A. R. LISTER.
MR. AND MRS. M. J. WOODS.
MR. AND MRS. E. BRITNER.
MR. AND MRS. J. NICHOLS.
MR. AND MRS. G. L. PARKS.

Card of Thanks.

We wish to express our heartfelt appreciation of the sympathy and kindness extended by the Golden State Circle, Women of Woodcraft, No. 235, Eureka Rebecca, No. 128, I.O.O.F., and all other friends during our recent bereavement; also for the numerous and beautiful floral offerings. Gratefully,

MRS. EMMA STEAD AND FAMILY.

Funeral Music Special Attention.

The well-known Euterpean Male Quartette can be secured for all occasions on short notice. A9257, Main 2147. L. Zinnamon.

Veronica for Constipation, 50c.

Veronica for kidneys 50c.

Connell Company, Funeral Directors.
851 S. Grand ave. Telephone M. 5555; F5555.

To the Ladies

Of Los Angeles and Vicinity

We desire to announce that we are receiving direct from the smart, exclusive shops of Fifth Avenue the very latest models in new autumn garments—stylish, classy creations in street suits, afternoon dresses and evening gowns. Every new Fall shade and idea is shown in our remarkable exposition.

We are showing striking new effects in street suits at $25, $35, $45, $50 and $65. Also the latest models in afternoon gowns at $50, $75, $100 and $125. Do not fail to inspect this unusual showing of stylish autumn wearables at your earliest opportunity.

Special Sale of Imported Waists

Tuesday morning we place on sale 40 handsome Parisian evening waists. These beautiful creations are imported direct from Paris. Just one of each kind. Most select quality of laces and nets. Splendid values at $35, $40 and $50—sale price Tuesday is

$18.75

The UNIQUE
CLOAK & SUIT HOUSE
245 South Broadway



An Expert Shampoo 50c

Every head ought to have a thorough shampoo at this time of the year—to enliven the scalp—clean it and promote the growth of hair. We render the highest class service in shampooing, hair dressing, manicuring and facial treatments in Los Angeles. We solicit a call from you.

Weaver-Jackson Co.
443 South Broadway



E. GERSON
Jeweler and Optician

In introducing Dr. Davis, an oculist of 20 years' experience, who is in charge of our elegant optical parlors, to our patrons, we can assure them both courteous and scientific treatment.

545 S. Broadway

A Sure Cure For Liver Troubles

Take 1 oz. Peptonic, 1¼ oz. Simple Elixir, 1¼ oz. Elixir Calisaya Bark. Get them from your druggist and mix them yourself.

Alfred Benjamin's Famous Clothing, the highest type of hand tailoring. Sold exclusively by

JAMES SMITH & CO.
137-139 South Spring



SAVE MONEY by looking over our fine line of trunks, suit cases and traveling bags. Every want of the traveler satisfied.

G. U. Whitney's Trunk Factory
228 South Main Street

Goodyear Rain Coat Co. Closed Labor D

ONLY EXCLUSIVE HOUSE IN THIS CITY

We have prepared for this week's selling water-proof [illegible] for auto, traveling, pedestrian dress and general [illegible]

Priestley Cravenette For Men and Women

Silk and moire rubberized specialties, with the wide [illegible] fects; Kimono and Grecian modes, pongee, tussorah, blues, greys, maroon, greens, brown and black.

At $7.75 Splendid wearing rubberized [illegible] sain rain or auto coat worth $[illegible]

At $5.50 Men's Cravenette Rain Coats [illegible] ety of shades and textures [illegible] worth $12.50.

At $9.50 Novelties in Priestley Cravenettes [illegible] men and women; fancy weaves, plain worsteds. Dressy, but rainproof; worth $[illegible]

At $7.50 to $12.50

Men's auto coats of Priestley Cravenettes, also the [illegible] Burbury cloth, leather trimmed cuffs and collars, $[illegible] values.

At $15.00

Up to $35 street and auto garments, new taffetas in [illegible] tinct checks, shadow satin stripes, lustrous mohairs in [illegible] checks, beautiful moires and brocades; smart, stylish garments to $50.

At $15 to $25

Men's Priestley Cravenettes, full box cut and form fitting [illegible] also the Beau Brummel smart and handsomely tailored all [illegible] tian lined Tweed cheviot and Oxford shades too numerous to [illegible] Regular $27.50 to $40 values.

$4.75, $6.50, $9.75 and $12.[illegible]

For Garments Actually Worth from $7.50 to $[illegible]

Men's light texture Auto Coats, single and double breasted, [illegible] cuff, sleeves, belted back ..... $1.75 to [illegible]

A LARGE VARIETY OF KHAKI OUTING SUITS, AUTO [illegible] LINEN DUSTERS.

210 SOUTH BROADWAY

STORE OPEN SATURDAY UNTIL 10 P. M.

Editorial Sheet.
VIEWS ON PASSING EVENTS
VIITH YEAR.



Steinway Pianos

The World's Standard in Tone, Construction and Durability. The Favorite of Discriminating Musicians and Music Lovers the World Over

From its inception the Steinway has taken first place in the musical world for excellence in construction, first in durability, first in beauty of casing.

The Steinway is superior from every standpoint—and because of this it is the choice of true musicians the world over.

"The Steinway is in the end the cheapest." Pianos—an instrument that can be used for years of use at the price of other high grade instruments new.

If you are going to buy the best piano in the world, you must buy a Steinway—there is no appeal.

Steinways $575 to [illegible]

Steinway Pianos are priced at from [illegible] styles in Vertegrands, Uprights, Parlor [illegible] Special case designs made to order. Our [illegible] an interesting place to visit—you are welcome any day.

Geo. J. Birkel
Steinway, Cecilian and Victor
345-347 South Spring



Whitley Jewelry

DIAMONDS

Just take this for a pointer: Whatever you think of buying a diamond—no matter what—visit Whitley's—it will pay you. You will find anything but perfect diamonds here. We never permit anything else in stock. The reputation of this house is the back of every diamond we sell. And as to quality, our prices are the lowest in the world. We send an expert diamond buyer to the foreign diamond fields and import direct, and in large quantities. So the reason that this should be the most practical place for you to buy diamonds is that visitors always receive every courtesy and attention here whether they buy or not.

The Whitley Jewelry
345 S. Broadway

Tomorrow---Labor Day

Our Store Will Be Closed All Day

An interesting display of fine mahogany bedroom furniture in our windows and upon our floors the coming week. Watch for announcement in Wednesday's Times.

Los Angeles Furniture Co.
631-633-635 SOUTH SPRING
Between SIXTH and SEVENTH STS.
Furniture, Carpets, Rugs, Draperies and Stoves.
Exclusive Productions of Highest Class.

Thinking About Building?

Don't do anything about it until you have seen our plans and specifications. Our Bungalows. Over four hundred plans to choose from and you can go and see them. Price $1.00. Illustrated magazine and specifications for home-builders. Price $1.00.

PLANRY—212 Mercantile Place, Los Angeles.

Editorial Sheet. VIEWS ON PASSING EVENTS

Los Angeles Sunday Times

Part II—12 Pages. VIEWS ON PASSING EVENTS.

XVIITH YEAR. SUNDAY MORNING, SEPTEMBER 6, 1908. On All News Stands: Trains and Streets, 5 CENTS.

Steinway Pianos

The World's Standard in Tone, Construction and Durability. The Choice of Discriminating Musicians and Music Lovers the World Over.

From its inception the Steinway Piano has held first place in the musical world—first in tone, first in construction, first in durability, first in artistic casing.

The Steinway is superior viewed from every standpoint—and because of this superiority it is the choice of true musicians the world over.

The Steinway is in the end the cheapest of all Pianos—an instrument that can be re-sold after years of use at the price of other so-called high grade instruments new.

If you are going to buy the best Piano in the world, you must buy a Steinway—from that there is no appeal.

Steinways $575 to $1650

Steinway Pianos are priced at from $575 to $1650—many styles in Vertegrands, Uprights, Parlor and Concert Grands. Special case designs made to order. Our Steinway Hall is an interesting place to visit—you are invited to come in any day.

Geo. J. Birkel Co.

Steinway, Cecilian and Victor Dealers

345-347 South Spring St.

Whitley Jewelry Co.'s

DIAMONDS

Just take this for a pointer: Whenever you think of buying a diamond—look around—visit Whitley's—it will pay you. You'll never find anything but perfect diamonds of finest color here. We never permit anything else to enter our stock. The reputation of this house stands solidly back of every diamond we sell. And, quality for quality, our prices are the lowest in the city. We send an expert diamond buyer straight to the foreign diamond fields and import our diamonds direct, and in large quantities. So it stands to reason that this should be the most economical place for you to buy diamonds. Visitors always receive every courtesy and attention here whether they buy or not.

The Whitley Jewelry Co. 345 S. Broadway

Tomorrow---Labor Day

Our Store Will Be Closed All Day

...display of fine mahogany bedroom furniture in our ... upon our floors the coming week; see our Announcement in Wednesday's Times.

Los Angeles Furniture Co.

631-633-635 SOUTH SPRING ST.

Between SIXTH and SEVENTH STREETS

...Carpets, Rugs, Draperies and Wall Papers ... Productions of Highest Character

Thinking About Building?

...about it until you have seen our plans. Our specialty—... Over four hundred plans to choose from. They have ... you can go and see them. Price $10, complete, with ... and specifications. Our Bungalow Book contains 100 ... for home-builders. Price $1.00.

PLANRY—212 Mercantile Place, Los Angeles.

CLEAN UP!!!

EYESORES MUST GO IS HEALTHFUL TIP.

Many Ugly Spots in the City Beautiful Put Under Ban.

Campaign Begun by Authorities, Who Appeal to the Civic Pride of Property Owners, but Will Prosecute, If Necessary—Hundreds of Neglected Lots in Finest Parts of Los Angeles Nuisances.

LOS ANGELES, one of the world's most beautiful cities, is afflicted with a nuisance that mars her attractiveness, affects her remarkably healthful conditions, and in some instances doubtless depreciates property values—the numerous neglected lot, used as a dump, in the finest sections. The municipal authorities have awakened to the necessity of eradicating these eyesores, and are beginning a general cleaning-up campaign. They are going about it mildly, but none the less thoroughly, and if the civic pride of property owners does not prompt them to do their part, they are to be prosecuted in the Police Court.



Eighth and Broadway. Owned by syndicate.



West Adams and Figueroa. Owned by trustees of St. Vincent's College.



West Seventh between Beacon and Little. Annie C. Clancey, Henry Curtis and Helen A. Sanborn owners.

Pictures of Disgraceful Ugliness in a City Beautiful.

A few glaring examples of the many neglected properties on the principal streets and in the most attractive localities of Los Angeles. The authorities are starting a clean-up of these eyesores. Prosecution of owners for maintaining a nuisance is possible under a municipal ordinance.

With the approach of the annual municipal house-cleaning, the city officials are prepared to make a more extensive campaign than ever before.

Last fall, more than 20,000 loads of debris, gathered from vacant lots and backyards, were carted away by city employés, working under the direction of the Board of Health.

This fall, in addition to the house-to-house canvass of the health inspectors, a direct appeal to civic pride is to be made. This will not be based on any municipal ordinance, but will be rather an appeal to the patriotism of citizens who are, or should be, anxious to make Los Angeles the cleanest city in the country. It is possible, however, that some prosecutions will be necessary, in which case it is understood they will be pressed.

In past seasons it has been a comparatively easy task to serve notices on householders to clean backyards and follow more closely the health regulations. The greatest difficulty has been to locate the owners of vacant lots and make them remove debris that has probably been dumped by neighbors.

Already hundreds of notices have been posted on vacant lots by order of Dr. L. M. Powers, health officer, which read as follows:

"The dumping or depositing of any manure or other waste material upon these lots or this alley, is forbidden. Any one found violating this notice will be prosecuted under the general sanitary laws of the city of Los Angeles."

A fine of $25 can be imposed for violation of the terms of this notice, by prosecution in the Police Court.

The law takes no cognisance of extenuating circumstances in this instance. A lot owner may plead that he was unaware that a city ordinance compels him to keep his property in sanitary condition. He may urge that because lazy neighbors found his lots a convenient receptacle for ashes, tin cans, dead branches, dead cats, dead anything else, it was not any fault of his own. This will not serve as a defense when the case comes up for trial in the Police Court.

Dr. Powers states that complaints pour into his office in reference to violations of this nature. His inspectors cover their respective districts as carefully as possible, but they assert that it is absolutely impracticable to search out all cases.

A city's cleanliness is undoubtedly one of its greatest assets, when the eastern people flock out here to pass the winter, and incidentally to invest a few millions in lots. The tourist season is fast approaching and attractive front yards and clean vacant lots go far in making a good impression upon strangers.

If cleanliness is next to godliness, Los Angeles may approximate to a condition that will give significance to its name. In some cities women arise to the occasion and armed with shovel, hoe and rake, they put to shame self-satisfied business men who close their eyes to glaring violations of the health ordinances.

There is ample opportunity here for the women's organizations to take action, and it may be that a campaign will be instituted with energetic society women at its head.

HUNDREDS OF VIOLATORS.

A hasty trip through the beautiful southwest part of the city discloses hundreds of technical violations of the law. In many instances a search of the records at the City Hall shows that the owners are non-residents. In other cases it is apparent that the owners are not entirely to blame for the condition of their premises.

The pictures taken by The Times photographer show only a few of the more glaring examples of the violation of the law. There are many other cases just as bad—and the city does not discriminate as to degrees of "iniquity." A lot owner may be really blameless, but the camera faithfully reproduces the condition of his property.

"My lot has always been a dumping-ground for the whole ward," asserted one property owner, yesterday, when asked to explain why he allowed his lot to become an eyesore to his neighbors, and the public. "I am certain that scores of persons go there in the night and leave all their debris. I have paid several times to have the lot cleaned up, but it seems to make no difference. Apparently the only way to protect my lot is to have a guard stationed there day and night.

As an instance, the three lots at the corner of Budlong avenue and Twenty-fourth street are a dumping ground for the whole neighborhood. The young colored man who mows lawns—when he is not playing ball with the kids—dumps all the grass there; men with wheelbarrows go there at dusk to deposit cans, old shoes, dead branches and other debris; if a domestic animal comes to an untimely end within ten blocks of the tract, it is taken there for disposal. The near-by residents have made many complaints, but unless they can take oath as to

(Continued on Sixth Page.)

STRANGE.

MISSING MAN LIKELY HERE.

Mysterious Disappearance of New York Lawyer.

Thousand Dollars Reward Is Ready for Finder.

Believed Bethune Has Lost His Identity.

Faneuil Dunkin S. Bethune, well-known clubman and prominent corporation lawyer of New York, who mysteriously disappeared from his home on August 23, is believed to be in Los Angeles. Whoever finds him—either dead or alive—will receive a reward of $1000, offered by his sorrowing wife.

For some time before his disappearance in New York Mr. Bethune was engaged in a law case of great intricacy and devoted his time to his work day and night, until his colleagues warned him to take a rest and his friends begged him to "let up" for a time.

But to all warnings and pleadings he turned a deaf ear; he had a task to accomplish and he stuck to it with a dogged resolution. On the day of his disappearance, Mr. Bethune left his home at Sterlington, near New York, for his office at No. 34 Pine street, which is in the Wall street district. But he never reached his destination. It is believed that under the stress of work and the nervous strain, Mr. Bethune became temporarily deranged, possibly lost his sense of identity, and wandered off with a dim idea of proceeding to Japan.

TRACED TOWARD WEST.

After some delay an alarm was sent out and the case of the missing man was placed with the Pinkertons for solution. It was found that Bethune had plenty of ready money with him and was seen in Buffalo a few days after his disappearance. From there he has been traced to Chicago, but from there all direct clues have been lost, although the indications are that he took a train direct to Los Angeles. He may be wandering about the streets of this city at present, or he may be registered at some local hotel.

Charles V. Hatter, superintendent of Pinkerton's local agency, was advised yesterday by his New York office that Mr. Bethune is supposed to be in Los Angeles, or near by. He is now making every effort to have Bethune "turned up," as the detectives say.

Henry J. Hoffman, assistant superintendent, yesterday said: "We are watching all hotels, depots and sanatoriums. We think that Bethune is here in Los Angeles, or will arrive at any moment. He was known to have left Chicago with plenty of ready money in his pockets, and was en route to Los Angeles, or vicinity. This was four days ago and he is liable to be turned up here, any hour.

"For several months Mr. Bethune has been engaged almost continuously on a case of national prominence. His health was undermined, resulting in a general breakdown of his system. He had been repeatedly warned that if he did not desist for a time he would unquestionably pay the penalty of his intense preoccupation, but he did not heed the suggestions of wife or friends and it is now believed that as the result of sudden collapse of his mind, or loss of personality, he wandered away.

CALL OF ORIENT.

"He was known to have spoken of Japan many times, and the inviting scenery there, and it is not improbable that he may turn up in San Francisco, by way of Los Angeles, with the idea of taking a steamer there for the Orient.

"If Bethune is not found wandering around the streets of Los Angeles, he may have met with foul play, or have gone off somewhere and died among strangers. Mrs. Bethune is strongly inclined to believe that her husband is dead, else he would have telegraphed or written to her, she says. There is a reward of $1000 to anybody who will find Bethune, dead or alive."

Following is an accurate description of the missing corporation lawyer: Age 34, but looks younger; height 5 feet 7 inches; weight, 150; complexion, medium; hair, dark brown; face, smooth, oval; the muscles of his face are said to twitch slightly, due to nervousness; eyes, dark blue and appear black at night; suit, blue cheviot or dark gray, and double-breasted coat; no jewelry except a watch, bearing the monogram F. D. S. B.

HIS CHANCE.

CAPITAL FOR HOUSE COURT.

HOUSING COMMISSION GETS AN OFFER TO BUILD.

Name of Proposed Investor in Homes for Foreign Born Population in Los Angeles Kept Secret. President Coffey Chats About Benefits and Profits of Scheme.

Dr. Titian Coffey, president of the Los Angeles Housing Commission, received a letter yesterday from a prominent Los Angeles capitalist who wishes to build more model house courts for the Mexicans and other foreign elements in Los Angeles. Dr. Coffey refuses to give for publication the name of the man who makes the offer, but speaking of the matter yesterday, said:

"There is no doubt that Los Angeles is in need of hundreds of these model house courts, as they are called, that is, those neat, sanitary homes for our poorer foreign element. The Housing Commission has set the ball rolling, and the success of the Navarre house court has been a great inspiration to us. It is built strictly under the new city ordinance, and the houses are cozy and attractive in every particular. Besides, it is not a charity by any means, for it pays a fair interest on the investment.

"Los Angeles capitalists should have their attention again called to the chance for good investment by building these simple but highly important little homes for our foreign population. The plan may be said to combine 'philanthropy and 6 per cent.,' as the English would phrase it.

"It is good philanthropy, because the building of these houses contributes just so much toward increasing health, happiness and prosperity of the city, by ridding the town of its slum-shacks, and in addition it brightens the lives of the humblest members of our community.

"It is good business because it will safely pay 6 per cent., and the house courts under the new ordinance need not cost over $200 each, and eight or ten of them may be put on a comparatively small piece of ground and still fulfill all the requirements of the law.

"The rents are at least $8 a month, and the houses are never empty. As for repairs, our tenants never think of anything like that, and besides, once built under the strict provisions of the new city ordinance, there is no necessity for spending a dollar to keep up the property, at least for years to come. It is certainly an attractive investment, and there is still room for hundreds of these snug little homes in Los Angeles."

Dr. Coffey says that the local capitalist, who will build additional house-courts, chanced to have the good work of the Los Angeles Housing Commission brought more directly to his attention through a report made recently in The Times.



Faneuil D. S. Bethune, well-known New York corporation attorney, who disappeared two weeks ago, and is believed to be in Los Angeles, having left Chicago for this city.

CHILD OF THREE MISSING.

Mrs. Mary Brown of San Pedro yesterday requested the Chief of Police to aid her in her search for her three-year-old daughter, whom she alleges was kidnaped last Friday afternoon.

Mrs. Brown wrote a brief note to the Chief, in which she stated that an unidentified woman picked up her little girl and boarded a Los Angeles car with her.

The police are making a careful search for the child.

COSTLY CARELESSNESS.

PUZZLE MAIL DUMPED HERE.

Four Million Misdirected Letters a Year.

Ten Thousand Conundrums to Solve Every Day.

No Wonder Postal Clerks Lose Hair Early.

One of the penalties that Los Angeles pays for being the most popular tourist town in America is that, incidentally, she has dumped on her, annually, the prodigious number of 4,-852,352 misdirected letters, requiring the services of a small army of postal employés.

This astonishing fact was verified yesterday afternoon by Postmaster Motley H. Flint, who drew a long breath as he glanced at the depressing figures, and remarked:

"That is proportionately, over 10,000 a day, for every day in the year!

"Our expert, H. E. Stanley, superintendent of the Information Bureau, knows this subject from a to izzard. He sits up nights with it! His corps of assistants is busy with it twenty-three hours out of twenty-four, and still there is no let up."

"And now please, excuse me. I have to go to a bank meeting, and if I am on time, I receive a $10 gold piece. Each director has a lovely new $10 gold piece for attending

'Gold, gold, beautiful gold
Yellow and bright and hard and cold.'"

he added, dropping into poetry—and thereupon "vamoosed" through the outer door.

"Those 10,000 misdirected letters a day is no joke," said Superintendent Stanley, sighing as he glanced at his "busy bees," working diligently in adjoining rooms.

"Come and we will see what we can see," he went on, briskly.

A dozing young men were poring over stacks of letters. Each "searcher" after addresses had before him a generous cloth-bound slice of the city directory—one letter only—and in instances parts of a letter, only—thus: Ba to Be; Be to Bo; Bo to By.

The superintendent grabbed a letter nervously, and began anayizing its postal deficiencies.

"Mr. James Smith, mining engineer, city," he read. "Now what do you think of a man that will coolly and deliberately address a letter that way? Simply to make work for Uncle Sam? Well, he is one of the 10,000 idle, careless, thoughtless, thankless chaps who write any old thing on a letter and expect us to be mind readers."

DIRECTORY IN SLICES.

Glancing through a "slice" of the City Directory, the superintendent ran down Mr. Smith's name, but there was a blue pencil check behind it, indicating that Smith had moved; but on a blank inserted page, in red ink, Smith's latest address was uncovered, deftly added to the envelope, and the delayed letter started on its new voyage.

"That was an easy one," said the superintendent. "Most of them are not so much like pie, you bet your sweet life.

"Next to New York City, Los Angeles has the largest general delivery in America," he added, "and that is where the mountains of misdirected stuff eventually land on the way to the Dead Letter Office."

Superintendent Stanley took the writer carefully through one department of search work to another, and after spending a half hour in explaining the technical details of "lost letters," he led the way once more to his cozy outer office and summed up matters, somewhat in this fashion:

"In the month of August the number of misdirected letters received here was 327,694! Of this number, fully 100,000 were carelessly addressed by dwellers in Los Angeles; the rest came from outside points.

NATIONAL CARELESSNESS.

"Oh, the national carelessness is something to drive a man to drink, no doubt; and it seems impossible to educate the public to the knowledge that we are not all mind readers, down here, who know at a glance where Col. J. J. Periwig lives, and all his sisters, cousins and aunts; and the whole tribe of Adam and Eve, for that matter.

"Last month we solved 53,000 of these 'postal conundrums.' But this is only part of our difficulties. There are hundreds of requests to find an alleged lost letter, coming in daily, and for each inquiry we have to make a most exhaustive search through exactly twenty different departments of this office. Think of what that means! Bill Jones comes in red hot and declares solemnly that he is expecting a letter from Sarah Ann Jones in Toledo and it hasn't been delivered. Where is it? He wants to know, right away quick, if not sooner. Among the possible nesting places, in which the coy missive may be playing hide and seek, if it has been delivered, are: General delivery, newspaper delivery, unpaid desk, mail bags. Is there any record on the carriers' log? Has it been advertised? Did it go to some hotel? Was it a package of special record? Or was it a special delivery letter? Was it sent to the Dead Letter Office? Is it in the carriers' call box? Was it misdirected? Was the address insufficient? Was it unaddressed? Is it held, somewhere, for postage? Is it delayed on account of short postage, or overweight? Was it refused somewhere? Was it returned to sender? Was it, after all, unmailable?

"Getting right down to the mill in the account, the plain truth is that two-thirds of our trials are, I fear, beyond the reach of medicine. They are chargeable to the flittings of the merry, merry tourist.

PUZZLING ADDRESS CHANGES.

"There are from 17,000 to 25,000 changes of address recorded in this office each month, to say nothing of many thousands of others that we never hear of. Let me give you one typical case. Col. R. Desmond Shoreacres, having decided to come to Los Angeles, along with 250,000 other tourists from various parts of the country, arrives and rents the best room at the Van-Alex-Lank Hotel.

"He has told about forty friends at home to write to him, there. On arrival, he sends out about 100 pretty picture postal cards, to still other friends, saying 'Do write to me at the hotel,' and he names it. In about a week, he decides to go to San Diego and sends a card to the Postoffice, requesting 'Change my address to San Diego,' and we do so and the stuff trails after him down there. He comes back and goes to a less fashionable hotel, sends us word to have all his mail sent there. We try to do so, but the first correspondents are now writing to the original hotel, and others, in response to his postal cards, are now bombarding San Diego, where he was last heard from, and then he decides to economize and takes a rented room on another street, and tells us now to send his mail there; and we start to do so, when he finds, after sending out more picture cards that he is not permanently located there, but takes a run to the beaches, for two or three weeks, and fires in a new address; comes back, gets a new room; sends in still another address; then sends out more postal picture cards, saying, 'Do not write, so and so, but write so and so,' and just about the time that his eastern friends receive the 'latest' reports he moves to the other end of the city, tells us of the change and cusses us good and plenty because he is not receiving his mail promptly. And so it goes.

HEAPING UP TROUBLE.

"There are any number of tourists who hand us, during a brief stay, as many as ten or fifteen addresses. Is it any wonder that Los Angeles has an average in excess of 10,000 misdirected letters a day? Not at all! The wonder to my mind is that the yearly total isn't 10,000,000, instead of 4,000,-000.

"As for the hundreds of thousands of misdirected newspapers—forget it. We have troubles mountains high in that department, also. But this is enough for one warm day. As a matter of cussed human nature, a man will make a bigger 'holler' about his measely little 'home paper' going astray than he will about a lost letter from his mother-in-law."

"It's all bosh for a man to expect the Postoffice to follow him around the country. Why not have his mail sent to one Los Angeles place only, and then never ask the Postoffice to forward. Let him go himself to the original place and collect his letters."

GREAT EDITORS I HAVE MET.

BY THE LANCER.

I.

E. P. (Slats) Clarke, the Riverside Wonder.

E. P. (Slats) Clarke, editor of the Riverside Press, is the greatest living expert in the use of the soft pedal. I have an instinctive feeling that he prefers silky white Angora cats with china blue eyes, to any other pets.

Theater stage managers have a device called a "dimmer" which they put over the electricity to make very pale moonlight. The Riverside Press is the newspaper equivalent of a dimmer.

For many virtuous years, it has strained and purified the news for the youth and innocence of the citrus belt. But on one shuddering occasion it ventured out on a bloody crusade into the midst of war's alarms and is now just returning from the fray. I sing of Arms and of—Slats.

It is irresistibly comparable to the crusades of Joan d'Arc. Only Slats, being a more gentle soul than the weak and timid Maid of Orleans, fought with cream puffs for bullets and cheese straws for spears.

Like her, he was leading a simple and virtuous life when he heard the "Call."

On Sunday, he was singing a tolerable basso in the Methodist choir and on the succeeding Monday, Tuesday, Wednesday, Thursday, Friday and Saturday was carefully watching the columns of his newspaper to see that no news burst in by any misthrow.

Of an evening, he would shyly mention to his patrons the impending meeting of the Order of Pendo and the imminent probability of a Chamber of Commerce picnic — mayhap descant coyly of the high target score made by Corp. Thomas Jackson Jones of the local militia. But all rude and jarring events of the day—ordinarily classed as "news"—were excluded.

There is a great deal of personal significance in the manner in which an editor rejects. Some do it coldly and dispassionately, some in hot disgust. Our gentle little friend Slats casts things from him in the sudden scared panic of a child pulling hot taffy off its fingers.

Not only did he dread to have any real news in his paper, but he was afraid to be seen around with it. Each one of his patrons—no matter what he did or how he acted—could be sure that his name would never be inscribed by Slats in any rude way.

In this odor of sanctity, Slats was growing old and acquiring a perfectly respectable case of dyspepsia.

The sight of his long, lank but pious figure—with the pantaloons a little too high on the shin bones and the coat a little too short—caused all the innocent joy that the passing of the village priest does in a devout Irish village.

Honest, I hate to tell the rest of this.

On a fell day, Slats, the dimmer, was drawn out of his pale moonlight and into the glare and crash of a battle.

It came about through a human jellyfish who was Governor of California before Mr. Gillett. Gov. Pardee was a timorous Uriah Heap, who always promised both sides; then when the time came for the show-down, he would rush out into the country districts and choke the small newspapers with sugar plums.

Slats, among many others, was so choked.

Pardee with his innocuous sweet stuff was naturally bundled out of office as soon as possible and Slats, among others, was in deep anguish.

You will all remember when they met to mingle their tears one day in Oakland about a year ago, when the Lincoln-Roosevelt League was born.

It is a well-known fact that when our strenuous president is in righteous wrath, he omits a strenuous roar. Gov. Pardee knew an ignorant, stupid Irishman named Heney, who could roar like Roosevelt, without knowing, of course, what he was roaring about. Pardee brought him in and made him roar in his best manner. Then Slats and the others were sent forth into the land as disciples to tell the people that it was necessary for the salvation of the republic that the opponents of the Spineless One should be crushed.

When he got back home, Slats was viewed with wonder and alarm by his fellow townspeople. Such noises never were heard before. Timidly and shyly first, but bolder and then bolder, Slats lit into the political control of Riverside by the soulless corporations. With the awful recklessness with the blind, hysterical fury of a nice girl who has been snubbed, Slats assaulted the political "gang."

There were not—and are not—any corporations in Riverside, at least that have anything to do with politics.

For the same reason, the Dimmer's mad campaign against the "gang" did not arouse the public to fury as it should have; the trouble was, there wasn't any gang. Politics—especially during the last few years—has been a pleasant family affair in Riverside.

There is no boss; by a sort of common consent, Miguel Estudillo is the political leader of the "organization." His partner and close political associate is ex-Judge French. When the Lincoln-Roosevelt League was organized by Slats, French was selected as its head. Sometimes Slats is just a little lacking in humor.

Being a decent, nice little man, Slats always carefully said he didn't mean Estudillo or anything like that when he roasted the machine.

Slats got home from Oakland in a tremble of excitement—prepared to efface vice from the earth. Like a newly engaged girl he got all the folks he knew best over to hear all about it. A good many of them were men who, like Slats, himself, had always been sturdy workers in the ranks of the regular organization—but this is a detail.

With great excitement, he bundled them into his office and told them about "crushing corporate influence" and "graft" and "corruption."

They were a little dazed and amazed, but Slats had always been such an awfully good fellow and they liked him so much and he was so terribly respectable and all that; so they told him to "go to it" and they were with him. They said they didn't have the least idea in the world what he was talking about; but they were for it.

Lissner, who will probably be remembered in Los Angeles, told Slats that what he ought to have was a meeting. So Slats obediently called a meeting. Nobody could make out what it was he wanted to have a meeting about but, to please him, they all went.

Slats got up and spoke a piece in which he tore up Corruption something awful. They all mildly applauded and he called for officers to be elected.

Judge French, the partner and crony of Estudillo—about the nearest thing to a boss in gentle Riverside—was there, so they naturally elected him. Some other men, whose political counsels in the organization had been sane and honorable, were also there. What could be more natural than to elect them. They didn't know what Slats was driving at—nor what his organization was all about—but these were obviously the men to "officer" anything that started in Riverside.

Out of compliment to Slats, they offered to make him a vice-president. But he declined. Slats was unhappy. Things didn't seem to be going just right. He didn't know just what was the matter; but it seemed too tame. He felt as though it ought to be fiercer, somehow.

When the time came, Miguel Estudillo was quite naturally nominated for Senator. And quite as naturally, all the members of the new Lincoln-Roosevelt League rallied to the support of Estudillo, the organization "boss," if there was any.

Slats was almost discouraged. He read all the other Lincoln-Roosevelt papers and felt that he really ought to be roasting somebody, too—although he couldn't think for the life of him whom it ought to be.

He was sure that it couldn't be his friend Estudillo, whom he knew for a man of honor, energy and ability. He once went so far as to say he couldn't be for Estudillo; but he made so many apologies for it that it was one of the most cordial boosts ever given Estudillo.

About this time, Heney struck Los Angeles, frothing at the mouth and yelping out irrational, incoherent, senseless abuse. He seemed to know how to abuse pretty nearly any one.

"If I could only get him down here, he could find some one to abuse," thought poor Slats.

But when it came to inviting Heney into Riverside, the faithful friends that had been humoring old Slats firmly but politely declined.

"You can have him if you like," they said, "but we won't be here. You're a nice man, and you kept it out of the paper when anything happened to us—but there are limits."

But Slats was so unhappy about it that they compromised. They sent word to Heney saying in effect that he could come out and speak a piece if he wanted to; but that pretty near everybody happened to be out of town, etc., etc. Heney didn't come.

Election day came. All the Lincoln-Roosevelters and all the "organization" men voted together with sweet unanimity for the same men. Nobody asked Slats to surrender even.

Slats is sadder, but it cannot be accurately said that he is wiser; he does not know exactly what has happened.

Slats has stopped talking about the gang. The name of Miguel Estudillo and the rest of the organization candidates have been restored to their accustomed place of honor on the editorial page of the Dimmer.

Occasionally he republishes some awful remarks about corruption from the Grass Valley messenger; and when the Downey Champion blows a blast about political gangs, why, Slats cautiously reprints it. He reshoots the appalling broadsides of the Salinas Times against the "machine," but his own brilliant pen rusts in the pot.

On Sunday Slats sings a tolerable basso in the Methodist choir; on the succeeding Monday, Tuesday, Wednesday, Thursday, Friday and Saturday he carefully watches the columns of his newspaper to see that no news bursts in by any misthrow.

He is acquiring a perfectly respectable case of dyspepsia; but he goes on no more blood-thirsty campaigns.



E. P. (Slats) Clarke, the Riverside phenomenon with the soft pedal.

"LOS ANGELES DAY."

Collegiate Alumnae Will Celebrate It Here on Tuesday—Prominent Educators Expected.

The one-day session of the National Association of Collegiate Alumnae on Tuesday will bring to this city not only representatives of the women's college world, but also many of the leading educators of the country.

The association has been holding its annual meeting in San Francisco, and in compliment to the local branch, which was organized last year, set apart Tuesday as "Los Angeles Day."

All college and club women and those interested in educational work are cordially invited to attend the meeting of the alumnae, which will be held in Choral Hall, Auditorium building. The first of these will be at 10:30 o'clock in the morning, when addresses will be made upon vital subjects. The afternoon meeting will be followed by a reception.

Dean Laura Drake Gill of Barnard College, New York City, and other prominent visitors will be guests at a luncheon to be given at the California Club at noon by officers of the local branch, of which Mrs. Robert J. Burdette is president.

CRAZY NEGRO ATTACKS.

"Doc" Johnson, a negro serving a five-day sentence in the City Jail on a drunk charge, became insane yesterday morning and attacked the trusties. Screaming that those about him were trying to take his life he felled several trusties before he was finally dragged down and strapped to a bed in the Receiving Hospital. He was sent to the County Hospital for examination.

REHEARSALS RESUMED.

The Choral Club of the First Congregational Church will take up active work on next Saturday, September 12, when rehearsals will be resumed. The club will meet in the parish building at 7:30 in the evening, and a few more good voices will be welcomed. Application should be made to William H. Lott, director.

HIP DISLOCATED.

H. A. Hills, 61 years old, of No. 103½ North San Pedro street, while trying to alight from a car at Seventh street and Broadway, yesterday morning, fell and sustained a dislocation of the right hip and numerous bruises and lacerations. He was taken to the Receiving Hospital.

KANSAS BASKET PICNIC.

The Executive Committee of the Kansas Society decided yesterday to hold a basket picnic at Eastlake Park on Saturday, October 3.

"Times" Branch Office, 531 S. Spring St.

For the convenience of Times patrons, a branch office has been established at 531 S. Spring street, where advertisements and subscriptions are taken by experienced clerks.

MAIL ORDERS promptly filled. Our service is efficient and satisfactory. Write us today.

VILLE DE PARIS
317-325 SO. BROADWAY — 314-322 SO. HILL STREET
A. FUSENOT CO.

PICTORIAL REVIEW PATTERNS. October fashions are ready. Get a free sheet.

Store closed all day tomorrow---Labor Day.

Tuesday morning at 8:30 we inaugurate an
EXTRAORDINARY SALE
of a manufacturer's sample line of
6000 Pairs of... Fancy Hosiery
Values up to 75c, at pair On Sale in Basement Section 25c
Values to $1.50, at Pair — On Sale Main Floor — 50c

This remarkable offer represents the sample line of one of the best European makers of fine hosiery. The enormous assortment embraces all the latest designs in Embroidered French Lisle and Fancy Lace Hosiery.

In extra fine gauze or medium weight. A broad range of colors, including black, tan, gray, pink, blue, champagne, white, etc. None sent C.O.D. No phone orders or exchanges.

It will pay you to anticipate your future wants.

GREATEST HOSIERY SALE WE EVER ANNOUNCED. PLAN TO BE HERE EARLY TUESDAY AND SECURE FIRST CHOICE

A Glimpse of Fall Styles

The store is full to overflowing with the latest conceptions of Dame Fashion in Silks, Dress Goods, Suits, Waists, Millinery, Laces, Dress Trimmings, etc. Visit the store Tuesday and see what fashion has evolved for the coming season.

-Colyear's-
Furniture Clearance Sa

The Furniture opportunity of the season—Just right time for the house-furnisher when fall season is beginning. Shop at big store. You'll find some item you can use, and we know our prices will interest you. Every department has its specials th

Bona Fide House Cleaning of Every Odd Piece and Discontinued Line
Including a Lot of Surplus Stock

$3.30 For This $5.00 Solid Oak Rocker



This rocker is exactly like cut, has handsome panel back; solid oak; rolled seat. Clearance price $3.30

Another Fine Value

$3.00 solid oak arm rocker; cobbler seat; well braced and finished. Our clearance price $1.90



$6

The Best Steel Stove Value in Los Angeles

4-hole size steel stove, direct draught; fine baker. Worth $10.00, at wholesale price of $6.00.



$3.75

IDEAL GO-CART

Collapsible go-cart, $7.00 grade; made of steel tubing; folds into small space; strong and durable. Our clearance price only $3.75

Last week was the greatest week's business in our history. Bargains, genuine honest values, did it. This week we place on sale many more items and a lower price on some few of last week's leftovers. Be here this week, sure. Shop at Colyear's—"Where Bargains Reign."

$30 Brass Bed

Beautiful satin finished, full 2-inch post, well filled ends of spindle pattern, a remarkable bargain at ... $17.15

Ice Chests and Refrigerators



Splendid Alpine refrigerator, made of kiln dried hardwood; sanitary construction. Special at our clearance price $7.50

COLYEAR'S
Just Below Fifth Street
509-511 South Main Street

Dressers

These Are Extremely Good Values

$15.00 solid oak dresser with French plate mirror; divided top drawers. Our clearance price only $8.80

$16.00 mahogany Princess dresser, with large mirror; well finished. Special clearance price $11.00

$18.75 solid oak dresser; divided top drawers; 22x28 French plate mirror; extra finish Dresser. Clearance price $13.50

Chiffoniers

$10.00 solid oak chiffonier; five-drawer size; best cabinet work. Clearance price $6.60

$13.00 solid oak chiffonier, 5-drawer size; splendidly made in every respect, has French plate mirror. Clearance price $8.65

Parlor Stands

Beautiful Badger quarter oak finish with shelf below; worth $1.25. Clearance price 75c

$3.25 stand, solid oak; 24-inch top with large shelf; splendidly made. Clearance price $1.45



Very Best Values in

Iron Beds

Unmatched Bargains

$7.00 iron bed, comes in assorted colors, exactly like the cut. Clearance price ... $4.20

$4.50 iron bed in white enamel only, made with heavy posts and vertical bars; very cheap at our clearance price $3.30

$9.50 iron bed, post style; brass spindle in bed ends; neat center patterns. Clearance price $5.35

$9.50 Morris Chair

Solid oak frame, golden finish; reversible velour cushion. Clearance price $5.75

$2 Sewing Rocker

Solid oak sewing rocker; cane seat; substantially made. Clearance price $1.35

High Grade Rug
Sweeping Reduc

$13.50 Brussels Rug; 9x13 ... ful Oriental patterns; while the ... Clearance Sale Price makes ... this the best rug bargain in town.....
$18.50 Tapestry Brussels ru... closely woven body; Oriental and floral designs; special at.....
9 by 12 also Khorassan ... genuine Oriental patterns. Clearance sale price.....
$30.00 Sanford Axminster ... selections of coloring and designs, 9 by 12 size. Clearance price.....
$32.50 Whitall Body Brussels ... 12 size. Strictly first-class in every respect. Clearance price.....

Linoleum

85c grades of extra heavy ... linoleums, in wood and ... Priced Monday and Tuesday only at.....

Matting

30c Japanese Mattings, fine ... reversible carpet patterns, ... priced Monday and Tuesday only at.....

$12 Square T...

Solid oak Dining Table; ... sion size; square style; (3-inch) top; 5 fluted legs. Clearance price.....

Big Values in Pedestal Tables



$17.00 Solid Oak Pedestal ... extension; 44-inch top; positively the greatest table bargain in town— at our clearance price.....
Round Table—5 ...
$17.00 solid oak dining ... large size, 45-inch top, ... made. Clearance price.....
Handsome Ped...
$30.00 extra fine quarter ... pedestal, of massive style, ... ered finish only. A beau... full 8-foot size. Clearance price .....

90c For this $1.35 Dining Chair



This splendid dining chair ... golden or weathered finish, ... cobble seat; style exactly ... Clearance price .....

THE OIL INDUSTRY.

INGS DOING N THE SUNSET.

...vity in the Fields up in Northern Kern

...ther Refinery Is to Be Built by Oaklanders.

...nching New Companies for Development.

...CORRESPONDENCE OF THE TIMES.)
...RICOPA (Sunset Oil Field, Kern ...y.) Sept. 2.—The Sunset Railroad ...a daily mixed train from Bakers... It starts from the Espee depot, ...ed by an Espee engine, is manned ... Espee crew, but Southern Pa... ...cript is not accepted. The line ...built by local capital chiefly and ... to the Santa Fé and Espee joint... ...ach operates it five years in turn. ... train leaves Bakersfield 8:15 a. ...rrives between 10:20 and 11 ... at Maricopa, leaves around 3:30 ...m., and gets in around 8 o'clock. ...train leaving Los Angeles 11:40 ...is due at Bakersfield at 7:40. ...be on time, passengers can get ...y breakfast near the station and ...the Sunset train. Should the Los ...es train be a few minutes late the ...ain does not wait. This should ...emedied. By starting a little ...better connections would be made. ...g back passengers can get the ... train south and be in Los An... ...at 7 a.m., or should the Sunset ...be too late there is the Owl ...ng at Bakersfield at 1:55 a.m., ... Angeleño, with good fortune, ...ake the round trip in two nights ... day and save a few hours here ...siness.
...y private automobiles have been ...for the trip but the roads are ... The Supervisors have promised ...provement. The railroad trip is ...s the trains are very heavy. ...w miles out from Hazleton, the ... popularly called Sunset, the ...ulis Head Company's abandoned ...seen standing out alone on the ...some miles further to the north ...ast than any one has yet at... ...ed to drill. It was put up years ...abandoned without any thing be...complished and sold at sheriff's ... Whether there is any oil under ...unknown. Nearer Hazleton are ...five or six new rigs just erected ...arrett & Dunne of Bakersfield. ...ave relocated a number of virtu...abandoned and ownerless tracts ...the flat. They intend to float ...nies and develop. The land has ...located in some cases several ... but none of the locators have ...improved it or done anything, at ... beyond nominal assessment ...it being looked upon as of little ...value. Now the careless ones are ...to lose it just as it is to be of ...s priceless worth.
...the closer to Hazleton is an active ...g rig of the Johnson Oil Company ... by W. H. Graham of Fresno ...harles Johnson. This was for... ...the 400 Oil Company's. ...nd Hazleton station the Sunset ...Oil Company (Jewett & Blodg... ...owns most of the wells and a re... These people were the pioneers ...nset. They have large tracts ... on the southern and western ...the foothills. Their oil is large... ...gravity, a little more or less, ...or roads especially and for some ... of fuel. Jewett & Blodgett be... ...elling it for roads. At first it ...often declared worthless but now ...gs top notch prices and supply ...rt of the demand. The station, ...nding wells and refinery, are on ... and 18-12-23.
...Hazelton the railroad turns north. ...ld way line starts just east of the ... The old Maricopa line, go... ...rth passes the two wells of the ...Company on the west side of the ... Only one of these is pumping. ...roduct goes to the Associated. ...Topaz has two strings busy on ... 12-13-24 just east of the track. ...a new corporation. The Sunset ...ch has one well pumping and one ... just east of the Topaz on 7-12-... old American Girl land. The ...and west of 12 are all owned by ...& Glodgett. The Topaz leases ...them.
...on the flat on the north of sec... ...12-23 the Yellowstone, a Guth... ...poration, has leased land to ...ers, who are drilling. This is ...orth of the Johnson.

...CHING NEW COMPANIES.

...railroad crosses Walter Snook's ...new Center properties. Mr. ...has a well that has been the ...the field for years. The new ...has seven wells finished, one ...being cleaned, and an eighth ...drilled. J. A. Reynolds, a plo... ...of Sunset, is superintendent; ...A. Son, San Francisco, presi... ...Morris Nitau of the same city, ...
...New Center's officers have just ...from the Kern Sunset the south ...and the east forty acres of the ...half of the northwest quarter ...tion 12-12-24. A separate com... ...is expected to be launched on ...
...of the last above on 1-13-24. ...W. Thomas of Bakersfield has ...tracts all just filling the south... ...west of the section. He has ...three companies and is devel...ment.

...COMPRESSORS NEEDED.

...north of the New Center and ...ast on the same section as ...companies are the Fulton (J. ...right of San Francisco and as... ...chiefly the Peerless and in... ...among its stockholders,) the ...City and the Maricopa Road Oil ...Co. These cover all the south... ...quarter of 1, the Fulton 120 acres, ...at twenty each.
...air compressor has proved the ...of this section. The oil is ...gravity, so full of sand it ...is pumped and when the gas ...is played sometime since, wells ...flow. A compressor, 500 ...pounds steam pressure, 150 ...working pressure, has been ...used from nothing to 300 bar... ...replaced by a battery of one ...and one 500-foot 750-pound ...machine. The low ...machine will run ten wells ...higher pressure is needed for ...to start wells as deep as 2000 ...feet.
...Walker has seven wells in all, ...one just above the ...and just above the ...Topaz. The oil is found ...at 1800 feet. The oil is found ...at 1800 feet. Most of its oil goes to ...the refinery on the northeast ...corner of its tract and owned by J. ...D. Lee of Los Angeles. David ...Henderson of Los Angeles is the Fulton's ...manager.
...The Hartford Road Oil and Gate ...wells here experienced the same trou... ...with loss of gas pressure and con... ...sequent loss of flow. ...Wells of these are the Adeline, ...Santa Cristo, Ariola, Ruby, parts of ...the Sunset tract, and others of

...Made i... posit...

The ph... tended th... nia" expo... movement ... tablish it ... The num... facturing ... Los Ange... surprise t... here for ... kuate idea... doing to ... The floor ... area of 21... Angeles s... Third an... a thorough... augurated ... Southern ... Mexico and ... of our fac... This city ... goods East ... including ... bles, silk, ... shoes, and ... Newman s... ness have ... as any fir... Southern ... small amou... be taken y...

PLAY...

Many Will ... Interes...

Just pre... National Pl... York, there ... all over the ... interest in ... girls. In m... city addres... subject tod... cities of th... greater for... lishing of p... ies, and if ... visited that ... is being don... Commission, ... so should be ... street is as ... so picturesq... as the date ... nasium on ... and St. John...

BACK...

Joseph Sco... Scott, return... two-month's ... their visit M... cipal address... Ushaw Colle... and Mrs. Sco... private audie... Catholic Spec... ing of the ad... centenary cel... centenary giv... England noth... of Joseph Scot... have given us... ly grateful fe...

DAY...

The Evange... resenting all ... their interests ... September 11, ... season will be ... observed by ... union at Centr... on Hill street. ... are Rev. W. ... Ryland, Rev. J... Stewart, Rev. ... Rev. Dwight ... Waddell and R...

RESCUE ...

The Union R... unite in a pic... Monday. The... sports and pla... to eat, and all ... the mission or... to attend. Ge... intendent of th... and E. E. Le... Mission, will b... everybody has ...

FORT W...

All former r... Ind., are invit... reunion that wi... Park on Monda... is extended to ... to the city wit... excursionists.

PICTORIAL REVIEW PATTERNS.
October fashions are ready. Get a free sheet.

ay.
n
SALE
line of
osiery
ir 25c
n 50c
the best European mak-
all the latest designs in
cluding black, tan, gray,
orders or exchanges.
SDAY AND SECURE FIRST CHOICE.

Styles
ons of Dame Fashion
Dress Trimmings,
volved for the coming

e Sal
s beginning. Shop abou
ent has its specials this
High Grade Rugs
Sweeping Reductions
0 Brussels Rug; 9x12 size;
Oriental patterns; while they
rance Sale Price makes the best rug
ain in town.....
0 Tapestry Brussels rug;
ly woven body;
ntal and floral
ng; special at.....
13 size Khorassan Axmin
ine Oriental
rns. Clearance price.....
0 Sanford Axminster Rugs,
tions of coloring and
ns. 9 by 12 size.
ance price.....
0 Whittall Body Brussels Rug
e. Strictly first-class
ery respect.
ance price.....
Linoleum
rades of extra heavy
ums, in wood and the
Monday
Tuesday
at.....
Matting
panese Mattings, fine
ible carpet patterns.
Monday and Tuesday
12 Square Table
ak Dining Table; six-foot
se; square style; 42-inch
fluted legs. Clearance
lues in
estal
es
Solid Oak Pedestal Table;
n; 44-inch top; massive
ly the greatest
argain in town—
clearance price.....
nd Table--5 Le
solid oak dining table,
ize, 45-inch top, extremely
Clearance
dsome Pedes
extra fine quarter sawed
l, of massive style, in
nish only. A beautiful
oot size.
ce price .....
0c
r this
1.35
ining
hair
endid dining chair
r weathered finish; cane
seat; style exactly like
ce

THE OIL INDUSTRY.

HINGS DOING IN THE SUNSET.

ivity in the Fields up in Northern Kern

other Refinery Is to Be Built by Oaklanders.

unching New Companies for Development.

(BY CORRESPONDENCE OF THE TIMES.)

ARICOPA (Sunset Oil Field, Kern nty.) Sept. 3.—The Sunset Railroad a daily mixed train from Bakers- . It starts from the Espee depot, ded by an Espee engine, is manned an Espee crew, but Southern Pa- script is not accepted. The line built by local capital chiefly and d to the Santa Fé and Espee joint- Each operates it five years in turn. e train leaves Bakersfield 8:15 a. arrives between 10:30 and 11 ck at Maricopa, leaves around 3:30 p.m., and gets in around 8 o'clock. train leaving Los Angeles 11:40 is due at Bakersfield at 7:40. be on time, passengers can get ity breakfast near the station and the Sunset train. Should the Los les train be a few minutes late the rain does not wait. This should remedied. By starting a little better connections would be made. ing back passengers can get the t train south and be in Los An- s at 7 a.m., or should the Sunset be too late there is the Owl ing at Bakersfield at 1:55 a.m., Angelefio, with good fortune, make the round trip in two nights a day and save a few hours here business.

ny private automobiles have been for the trip but the roads are The Supervisors have promised provement. The railroad trip is as the trains are very heavy.

w miles out from Hazleton, the popularly called Sunset, the lls Head Company's abandoned seen standing out alone on the some miles further to the north st than any one has yet at- ted to drill. It was put up years abandoned without any thing be- ccomplished and sold at sheriff's Whether there is any oil under unknown. Nearer Hazleton are five or six new rigs just erected Barrett & Dunne of Bakersfield, have relocated a number of virtu- abandoned and ownerless tracts on the flat. They intend to float panies and develop. The land has located in some cases several es, but none of the locators have improved it or done anything, at beyond nominal assessment k. It being looked upon as of little o value. Now the careless ones are ly to lose it just as it is to be of haps priceless worth.

with closer to Hazleton is an active ng rig of the Johnson Oil Company by W. H. Graham of Fresno Charles Johnson. This was for- ly the 40 Oil Company's.

round Hazleton station the Sunset d Oil Company (Jewett & Blodg- owns most of the wells and a re- These people were the pioneers nset. They have large tracts on the southern and western the foothills. Their oil is large- gravity, a little more or less, r roads especially and for some t of Fed. Jewett & Blodgett be- lling it for roads. At first it often declared worthless but now rings top notch prices and supply rt of the demand. The station, nding wells and refinery, are on d and 11-15-24.

Hazleton the railroad turns north. Midway line starts just east of the . The old Maricopa line, go- north passes the two wells of the Company on the west side of the . Only one of these is pumping. product goes to the Associated.

Topaz has two strings busy on 11-13-24 just east of the track. a new corporation. The Sunset has one well pumping and one just east of the Topaz on 7-12- old American Girl land. The and west of 12 are all owned by & Blodgett. The Topaz leases

in the flat on the north of sec- 12-27 the Yellowstone, a Guth- rporation, has leased land to who are drilling. This is of the Johnson.

NG NEW COMPANIES.

road crosses Walter Snook's new Center properties. Mr. a well that has been the field for years. The new seven wells finished, one being cleaned, and an eighth J. A. Reynolds, a pio- Bunset, is superintendent; San Francisco, presi- Nitau of the same city,

Center's officers have just the Kern Sunset the south the east forty acres of the of the northwest quarter 12-11-24. A separate com- nounced to be launched on

of the last above on 1-13-24. Thomas of Bakersfield has all just filling the south- of the section. He has companies and is devel-

PRESSORS NEEDED.

of the New Center and on the same section as panies are the Fulton (J. of San Francisco and as- ly the Peerless and in- ng its stockholders,) the and the Maricopa Road Oil These cover all the south- of 1, the Fulton 120 acres, ently each.

compressor has proved the of this section. The oil is gravity, so full of sand it pumped and when the gas some time since, wells A compressor, 500 pounds steam pressure, 150 pressure, has been and the output of two from nothing to 300 bar- is temporary and by a battery of one pounds working pressure 500-foot 750-pound machine. The low will run ten wells pressure is needed for wells as deep as 2000

seven wells in all, just above the The oil is found of its oil goes to on the northeast and owned by J. Angeles. David gales is the Fulton's

Oil and Gate the same trou- pressure and con- flow.

are the Adeline, Ruby, parts of and others of

which will be touched in a later article.

REFINERY TO BE BUILT.

Material is on the ground for the refinery of E. B. Campbell & Sons, owners of the King-Keystone plant at Oakland, to be erected on the western end of the New Center's lands.

There is talk of the probable enlargement of the Jewett & Blodgett (Sunset Road Oil Company) refinery at Hazleton soon.

ASSOCIATED PIPE LINE.

The Associated has just contracted for the output of the Sunset Monarch. The terms and conditions or amount are not yet learned. The Combine has a loading rack at the track's end, where the Sunset Monarch has its main plant. From here it has just finished an eight-inch pipe along the Ruby's north line east and south along the east line of the Monte Cristo on section 1-12-23 to the Maricopa Road Oil Company just south of the Monte Cristo on the same section.

The Associated has erected three small and one big storage tank on the bluffs at the Sunset Monarch overlooking the railroad terminus. They are of about 6000 barrels capacity. A gauger is stationed here. The Associated is doing a growing business, both through the Independent agency and through contracts with companies not in that combine.

Locally the impression is growing that it is only a question of a short time when the Standard will extend its line from Midway here.

NEW INDUSTRY POSSIBLE.

Tobacco Grown Near Pasadena Is Pronounced by Experts Equal to Best Havana Weed.

That tobacco grown in this country is equal in every way to the finest Havana weed has been demonstrated by George Spiker, a tobacco expert living at No. 412 Vignes street. Mr. Spiker has not only succeeded in curing several specimens of locally grown tobacco, but has made them into cigars as well.

The tobacco, with which the experiments were made, was grown near Pasadena. Mr. Spiker took the green leaves, cured them, and then made them into cigars which proved to be most excellent. Two kinds of filler were tried, Havana and Cuban, and both proved exceptionally fine.

The leaves are not woody nor rank and, though the cured tobacco lacks age, the cigars made from it have been pronounced by experts to be of excellent quality and far superior to many of the high-priced imported brands.

Mr. Spiker's experiments were made with the view to ascertaining whether or not tobacco grown in Los Angeles county could be made to take the place of the Cuban-grown weed for the finest trade. He gives it as his opinion that it can, and says that, properly handled, the tobacco industry in California should reach as important a place as the wine industry.

LOCAL PRODUCTS EXHIBIT.

"Made in Southern California" Exposition to Be Inaugurated on Increased Scale.

The phenomenal success that attended the "Made in Southern California" exposition last year, has led to a movement at the present time to establish it on a more extensive basis. The number and scope of the manufacturing establishments in the city of Los Angeles at that time was a great surprise to many people who have lived here for years but who had no adequate idea of what the city is actually doing to supply her own demands. The floor space this year will cover an area of 318 feet, between Main and Los Angeles streets, and 140 feet between Third and Fourth streets, and a thorough campaign will be inaugurated to familiarize the people of Southern California, Nevada, New Mexico and Arizona with the products of our factories.

This city ships vast quantities of goods East and throughout the world, including machinery, pianos, automobiles, silk, clothing, glass, tin cans, shoes, and many other lines. Manager Newman states that 110 lines of business have already secured space, and as any first class manufacturer in Southern California is eligible, the small amount of space left is likely to be taken very soon.

PLAYGROUND SERMONS.

Many Will Be Preached Today in the Interest of Greater Recreation Advantages.

Just preceding the meeting of the National Playground Association in New York, there is a concerted movement all over the country to inspire general interest in the welfare of the boys and girls. In many of the churches of this city addresses wil be delivered on the subject today. Aside from the larger cities of the country, none have taken greater forward strides for the establishing of playgrounds than Los Angeles, and if any citizen has not yet visited that at Echo Park, to see what is being done by the city's Playground Commission, the first opportunity to do so should be improved. That at Violet street is as well improved but is not so picturesque. October 8 has been set as the date for opening the big gymnasium on teh playground at Holly and St. John streets.

BACK FROM EUROPE.

Joseph Scott, accompanied by Mrs. Scott, returned home yesterday from a two-month's trip to Europe. During their visit Mr. Scott delivered the principal address at the centenary of Ushaw College in England, and Mr. and Mrs. Scott were honored with a private audience with the Pope. The Catholic Spectator of London, in speaking of the address of Mr. Scott at the centenary celebration, said: "Had the centenary given the Catholic body in England nothing else than the speech of Joseph Scott of Los Angeles it would have given us something to be devoutly grateful for."

DAY OF PRAYER.

The Evangelical Prayer Union, representing all evangelical churches and their interests, has appointed Friday, September 11, as a day of prayer. The season will be continuous, and will be observed by the local branch of the union at Central Presbyterian Church, on Hill street. The leaders announced are Rev. W. W. Logan, Rev. E. P. Ryland, Rev. John S. Ross, Rev. J. H. Stewart, Rev. Herbert J. Weaver, Rev. Dwight E. Potter, Rev. H. C. Waddell and Rev. R. A. Hadden.

RESCUE MISSION PICNIC.

The Union Rescue Missions will all unite in a picnic at Eastlake Park on Monday. There will be games and sports and plenty of everything good to eat, and all members and friends of the mission organizations are invited to attend. George W. Trotter, superintendent of the Union Rescue Mission, and E. E. Leary of the City Rescue Mission, will be active in seeing that everybody has a good time.

FORT WAYNE REUNION.

All former residents of Ft. Wayne, Ind., are invited to take part in the reunion that will be held in Hollenbeck Park on Monday. A special invitation is extended to those who have come to the city with the recent arrival of excursionists.

Bullock's Bargain Basement

A Tuesday "Landslide" of Bargains

Closed all day Monday, Labor Day. The only real Bargain Basement in Los Angeles has prepared a rare feast of savings for Tuesday. Be prompt; be early. Read our other great advertisement on Page 11, Part III. News from all over the store, and of a GREAT SALE $13.50 TO $29.50 WASH SUITS AT $5.00. BASEMENT.

Blea. Damask 64-in. Width yard 39c
1⅛ to 5-yard lengths of 50c and 65c value. Floral designs in wide range. 39c yard. Bargain Basement.

Eden Cloth 1000 Yards at 10c
Just 1000 yards, splendid 15c value, for shirts, boys' waists, pajamas. 15c value, 10c yard.

Fancy Outing Flannel at ..... 5c yd.
A good range of patterns. For night gowns and other uses. Bargain Basement, 5c yard.

11-4 Cotton Blankets at ... $1.50 pr.
Big enough for biggest beds. Soft, warm, with heavy fleecy nap. Bargain Basement, $1.50.

Fancy Check Gingham ..... 5c yd.
Different size checks, plenty of blues, lengths to 5 yards. Bargain Basement 5c yd.

50c and 75c Wash Allover Lace 25c
18 inches wide, new patterns, imitation cluny, duchess and filet. Bargain Basement, 25c.

Suit Cases Telescopes
Big bargains downstairs, dependable values, underprices, backed by an ironclad guarantee.
$3.50 Cases at $2.49.
$3.00 Cases at $1.69.
$2.00 Telescopes $1.19.

Notion Specials Down Stairs
"Triple A" Darning Cotton 1c
Pearl Buttons 2½c card.
Black Shoelaces 1c pair.
Wire Hairpins 4c hundred.
India Tape, 6 pieces 3c.
and a long list of other little needfuls underpriced, in the Bargain Basement Notion Store.

Special Sale 240 Silk Petticoats..... $3.95



A very special purchase. Out first time Tuesday in the Bargain Basement. Bargains of the rarest sort. Silk Petticoats such as sell readily at $5.00 in every good store. Bright, fresh and perfect.

Of good Taffeta with neat tucked ruffles—made splendidly full. Black, brown, blue, green, russet and changeable. Just 240 of them our new York buyer got an inside on. Out Tuesday. While they last, $3.95, instead of $5.00.

150 Sample Muslin Petticoats at..... 98c

Among the worthiest bargains we have ever put out. A half more would be fair valuation. Some with deep lace flounces; others cleverly made with embroidery. Close to 150 of them in a big bargain way, 98c.



Biggest Shirtwaist Scoop Made Yet 59c

Half a thousand of them. Styles like we bought earlier in the season to sell at $1, $1.25 and $1.50. Quick sellers at those prices. Long and short sleeve styles. Elaborate with lace or embroidery. Even some tailored styles among them, with stiff collars and cuffs; some button at the back, some at the front.

Now the dealer's surplus comes to us to sell as biggest kind of bargains. 59c—choose Tuesday. Bargain Basement.

First Call on Umbrellas $1.19
"A stitch in time saves nine." Rainy season soon. 100 umbrellas. With 26-inch good twill covers, steel rod, paragon frame. Fancy handles. Bargains in Bargain Basement. $1.19.

Children's Stockings 15c
Mill seconds of the best 25c stockings. Fast black. Fall fashioned. We doubt if you can find the imperfections, several hundred pair, Tuesday. Bargain Basement, $1.19.

Women's 50c Stockings at 23c
"Slightly imperfects" of splendid 50c fine gauze black stockings. Bargain Basement Tuesday at 23c.

Men's Golf Shirts Special 39c
Neat, light figured effects of good shirtings. Full cut, well made, attached cuffs. Bargain Basement 39c.

English Made Torchon Lace ..... 4c Yd.
Edges and insertions to match. Beautiful array of patterns. 8 1-3c and 10c values. Bargain Basement, 4c yd.

Another Lot Anthony Bags 59c
Those handy bags for shoppers. Kind with strap handle, capacious. Black, brown, tan. Large size. Bargain Basement, 59c.

Red Seal Gingham Plenty of Blues 10c
Standard dress gingham. Fast colors, pretty patterns. Bargain Basement, 10c yard.

Silk Bargains in Basement.
A big collection of fancy silks at 50c. Hardly a yard worth less than $1.00. Bargain Basement.

200 Prs. Women's Oxfords Tuesday.. 95c



Tans, white kids, fancy and staple styles. Some slightly checked. Actually some $5.00 values included. A variety. We wish there were a thousand pair instead of 200—for they will not last long. While they last 95c pair, the biggest shoe value offered in many a day. Bargain Basement.

Safe savings backed by an ironclad guarantee. No matter how low the price. Real bargains. Bullock's Bargain Basement.

CALIFORNIA'S FINEST STORE.
Bullock's
Broadway at Seventh
EITHER PHONE EX. 1500.

More basement news. See our big page advertisement, page 11, section III. And tables of not advertised items. Tuesday.

Lasting Results from using

NEWBRO'S HERPICIDE

"I am blessed with an abundance of long hair and I use the utmost care in the preservation of it. I have never found anything that pleases me as much as Newbro's Herpicide. It keeps the scalp clean and sanitary and adds a luxurious appearance to my hair that no other preparation will give. I consider it most delightful to use and I can truly say that I prefer it above all other preparations for the hair. I like your soap also and can recommend both highly to any lady who wishes a good head of hair. (Signed) JENNIE A. ABBOTT,
"2443 Warden Avenue,
"CLEVELAND, OHIO."



Jennie A. Abbott

While it is not natural for every one to have extremely long hair, it is possible for every lady to have beautiful hair, for when the scalp is not diseased, the hair will grow naturally and abundantly.

The chief disease of the scalp is dandruff—which is highly contagious—and dandruff is now known to be caused by an invisible vegetable growth called the dandruff germ. Ordinarily, the first signs of scalp infection are dryness, dullness and brittleness of the hair, although the disease sometimes causes excessive oiliness. Following this, the hair loses its luster, the scalp itches more or less and dandruff appears. Falling hair and baldness represent the last stages of hair destruction.

Newbro's Herpicide—the original remedy that kills the dandruff germ—will cure any stage of this disease, except chronic baldness, which is incurable. Herpicide not only destroys the dandruff germ and stops falling hair, but it is a most exquisite hair dressing, making the hair light and fluffy and giving it a silken gloss. Almost marvelous results sometimes follow the continued use of Herpicide. It stops itching of the scalp almost instantly.

Two Sizes 50c and $1—At Drug Stores—Send 10c in Stamps to The Herpicide Co., Dept. N, Detroit, Michigan, for a Sample

NOTE—If the druggist suggests a substitute, walk out of his store and send the advertised price direct to us. We will immediately express the Herpicide direct to your door, all charges paid. The Herpicide Company, Detroit, Michigan. For sale at all drug stores. Applications at prominent barber shops. Guaranteed under the Food and Drugs Act, June 30, 1906. Serial No. 915.

Opposite of verses and artistic arrangement.
Globe-Wernicke "Elastic" Bookcase
California Furniture Co
Broadway, 630-644

TYPEWRITER REPAIRS
When your machine needs repairing, cleaning, adjustment or alignment, don't fuss with it—send for
A. WILSON Co. Inc.
330 SOUTH HILL ST.
Home—A8250. Sunset—Main 8428.

LET US SEND YOU PARTICULARS about the club through which you can get the New Standard Encyclopedia at half price, payable a little at a time. A postal addressed to The Times will bring you full information and a free book.

THE HUB
154-156-158-160 N. Spring St.—Los Angeles Cal.
The first to show New Fall Styles Inspection Invited

Shoes at Half and Less
The big bargain tables of the Mammoth Shoe House in many instances contain shoes at half price and less. There are big doings now on. The Mammoth Shoe House, 519 South Broadway.

The Times-Mirror Company

H. G. OTIS....President and General Manager.
HARRY CHANDLER.....Vice-Pres., Assistant Gen. Manager.
MARIAN OTIS-CHANDLER.....Secretary.
ALBERT McFARLAND....Treasurer.
PUBLISHERS OF

Los Angeles Daily Times

Pronounced Loce-AHNG'hayl-es.

Vol. 54. No. 95.
Daily, Weekly, Sunday and Weekly Magazine. Founded Dec. 4, 1881. Twenty-seventh Year.
EVERY MORNING IN THE YEAR.

THE NEWS—Our Associated Press service covers the globe, transmitting over 35,000 words daily, not including specials.
TERMS:—Daily, Sunday, and Magazine, 75 cents a month, or $9.00 a year. Daily, without Sunday, $7.50 a year; Sunday, $3.50; Magazine, $3.50; Weekly, $1.50.
TELEPHONES:—Counting-room, Subscription Department, Editorial Rooms, City Editor and Local News Room: Sunset, Press 1; Home, ask for THE TIMES.
AGENTS:—Eastern Agents, Williams & Lawrence, Brunswick Building, 5th Ave. and 26th St., New York; 1324 Marquette Building, Chicago; Washington Bureau, 46 Post Building. (THE TIMES on file.) San Francisco office, Room 1206 Call Building, J. L. Brown, Representative.
SWORN CIRCULATION:—Daily, net average for 1898, 18,901; for 1899, 19,258; for 1898, 26,181; for for 1899, 25,731; for 1900, 291,728; for 1901, 28,448; for 1902, 30,930; for 1903, 319,346; for 1904, 37,702; for 1905, 43,150; for 1906, 50,501 copies; for 1907, 52,311 copies; Sunday average for 1907, 69,157 copies; daily and Sunday average for first six months of 1908, 54,338 copies; Sunday only, average, same period, 77,157 copies.

Yesterday's Regular Edition.....48,470

THE TIMES has a far larger bona-fide circulation than any local rival. The industrious, substantial, liberty-loving classes are its steady patrons. The greatest volume of business advertising, the finest display, the best classifications, the largest results to advertisers. Proofs undeniable.

Offices: Times Building, First and Broadway.

Entered at the City Postoffice as mail matter of the second class.

TAFT AND SHERMAN.

For President. For Vice-President.

Editorial Pen Points

What has become of the billboard fighters?

Why doesn't some one start a human abstract office?

Is the punster the degenerate of the Humorist family?

Even the potato bugs are fighting the railroads, it seems.

Speaking of divorce courts, it is only beau knots they can untie.

The noiseless gun is said to be "all right." How about the noiseless reformer?

Los Angeles county first at the State Fair! That's where we stand in all the classes.

The Big Trees are saved! Now glory to the Lord of Hosts, to whom all glories are.

"O God, that . . . flesh and blood's so cheap." A New York he-biped sold his wife for $3.

Of course, the man who catches a big fish brags about it; but think how the fish must feel!

Is there anything within human ken that is as much admired as a clean and honorable life?

Clean up your streets, Miss Los Angeles, or shut up boasting about your superior civic virtues.

It doesn't look very manly in a man who deliberately gambles to complain because he loses.

California rejoices in the oil of gladness on her head. Nearly 50,000,000 pounds a year of it.

What authority have the Salomes for the idea that the original was not most modestly clothed?

According to Mrs. Hallam's story the Springfield riots were based on a mistake—but then they all are.

How quickly the "tide of battle" turns in Morocco! Never bet on any event there while a fanatic lives.

"Put a beggar on horseback and he will ride to the devil." Put him on an aëroplane and he will fly to heaven.

A fellow "pleads guilty to all crimes." Thought it must be a San Francisco Supervisor. But, strange to stay, it is not.

It may not be long before old ladies will marry little boys out of orphan asylums and raise them up to suit themselves.

Considered in the abstract divorce is all wrong; but in view of the complaints in the daily papers there is nothing else to do.

How can a man with a title like "District Deputy Grand Exalted Ruler," condescend to answer when anybody calls him plain mister?

Atty.-Gen. West of Oklahoma must be hard to please if he wasn't satisfied with letting the Governor do the work while he drew the salary.

A cheating cadet has been run out of the naval academy. No room for dishonorable men in the band of John Paul Jones and Capt. Lawrence.

Four thousand homes burned in a Japanese city. Homes six by nine, five feet high, and built of paper. No "conflagration" nor "holocaust" there.

Great Godfrey! Would you not like to be the husband of Mrs. Godfrey of New York, who insists on sleeping with her dogs down in the hotel dungeons?

Is Chancellor Dunne of Chicago correct in the view that in England as in France a double wedding is required by law, one civil, the other ecclesiastical?

"No danger of uprising in Mexico," says the American Minister. The sister republic has got over the revolution habit and does not care to get another attack.

Los Angeles expresses most sincere regrets for the sad luck of the brave frontiersmen at Rawhide whose nerves and brain were wringing treasure from the ribs of the earth.

If the Chicago street car authorities succeed in making woman get off the cars face forward, who knows but what they will try to make her throw straight and do other unheard of things?

Although it was rather surprising that at his age Rabbi Wolinsky should marry, it is reasonable to suppose that any woman with a name like "Shinney Shinski" would jump at the chance to change it.

Get wise, ye blatant corporation baiters who rival Red Debs in your ignorance as well as noise. American railroads pay the highest wages, charge the lowest rates and render the best service in the world. Now roar again!

Ambitious to see your name and picture in the papers? Do not build a ten-story block or railroad, church or hospital; do not write an epic or a great history. Just learn to twirl a baseball or kick a fellow's ribs in at football. Do something worth while.

The Grand Army has chosen a good place for next year's reunion. Salt Lake will furnish much interest to the "gray men of battle." They could have done better only by coming to Los Angeles. By the way, the Grand Army never did come here. Note this, Mr. Wiggins!

AN ACKNOWLEDGEMENT.

The Times desires to give expression to its cordial thanks to the Bartenders' Union and allied labor unions of Bakersfield and Kern county that have instituted a furious boycott against this journal on account of its hostility to lawlessness and its devotion to the cause of industrial fairness. They are adopting their usual violent and illegal tactics, abusing those who handle The Times, seeking to terrorize merchants from reading it and harassing landlords who have leased quarters for the newspaper's office.

The Times is glad to say that this brutal and lawless campaign has resulted in Bakersfield and Kern county just as it has worked out wherever it has been tried. The Times has, in this month of September, 1908, four times as many subscribers in Bakersfield and Kern county as it ever had before—and the numbers thereof are growing daily. It is an advantage, as well as a distinction, to be "boycotted" by the Bartenders' Union and allied organizations of disorder. We hear that they plan a noisy demonstration against The Times in Bakersfield on Labor Union Day (Monday.) Let the good work go on! Thank you, thank you, sirs!

EXPANSIONISMO DE T'DORE BELL.

Recently a citizen of the State of California, one Theodore A. Bell, was in Seattle at a meeting of the Eagles. This order (maintained largely by the members of the Royal Arch) is one of Mr. Bell's reasons for living. The other is Populistic politics verging very closely on socialism and marked at all points so far as Bell goes by utter insincerity. While doing the Eagles he was also doing politics. Here is the brand of Populistic labor-unionism he spread broadcast from Seattle—there saying:

"Now how were the plutocrats to break the power of the strike? It was a formidable weapon in the hands of organized labor. How could they prevent men from acting in concert? How could they prevent men from persuading their fellow-men to join in a concerted movement called a strike? . . . And there was a fellow, a bright lawyer, down in the State of Ohio, and there was a judge upon the bench placed there by Mark Hanna and the Republican machine, and he conceived the idea that if he could go into that court and get a writ of injunction that would stop these men from acting in concert, it would absolutely destroy the power of the strike, and he proceeded to do it, and he got the injunction that prevented those men from doing that which was lawful and right, and they served that injunction upon those men, and they said: 'You shall not persuade your fellow-men; you shall not have the right of peaceable assembly?' . . . And the men who disobeyed the writ were brought into court, stood up before that judge and without trial by jury were found guilty and thrown into prison, and the man who issued the writ of injunction, the man who stood ready to enforce that writ and throw them into prison without a trial, without a jury, was William H. Taft."

Needless to waste words on that appeal to the mob! Every sentiment in it bears its own condemnation. Every sentence is untrue in tone and as to fact. Some may think Mr. Bell knew these libels were gratuitous falsehoods. To us it is not clear whether they spring from gross ignorance, from twisted views, from carelessness about his utterance, or from malicious prevarication. It is enough to say that when a judge Mr. Taft never issued an injunction against anything but lawlessness (which Bell upholds,) never refused to give any accused man a square deal, never punished an offender who had not first been found guilty of violating the law—yes, violating the law, an offense which Bell (labor-union party nominee for Governor in 1906) applauds.

More recently this same Theodore Bell met one Don Adolfo Carrillo, who is described as a "distinguished Mexican writer." Bell had dropped his Eagle tail feathers on this occasion and was doing a single stunt—Populist politics. He had his eye on Mexican voters in Arizona and New Mexico. A newspaper published at Nogales in Spanish tells about the heart to heart talk between Don Carrillo and short-flight Eagle Bell. The headlines read: "Expansionismo Yankee," and proceed with an appeal to the Mexicans to be on the alert against the designs of the Yankees on Mexico. What all that has to do with the votes of loyal American citizens is a thing known only to minds with wings like Eagles or fly-by-nights. Bell may see.

The whole purpose of Theodore Bell's interview as printed in this Nogales paper, is to create Mexican sentiment against the Republican party by arousing in the Mexican mind the idea that we have designs whose ends are the absorption of Latin America. He knows how very sensitive every Mexican is on this point. He knows how Americans are handicapped in trying to build up trade with Latin America because of this impression, or he should know. One is never sure where Bell's scant information halts or comes to a dead stop.

Don Carrillo expresses with warm effusion his pleasure in being permitted to take by the hand the "distinguished Bell." He sets forth in glowing language all the political achievements of the Napa Populist. He quotes Bell as saying this:

"If the Republican party continues in power Mexico will lose not only Lower California, but also the States of Sonora and Chihuahua. . . . The Republican party has created certain conditions which are necessary to its continuance in existence. . . . First there is colonial expansion. No one is ignorant of the fact that this comes from our commercial preponderance. . . . The Republican party will open the way in Mexico with cannon balls. . . . Root is the symbol of commercial policies of the Republican party. He is the most unpopular man in the United States. . . . The insincerity of Mr. Root reflects the Jesuitism of the Republican administration. . . . In international politics Mr. Taft holds to follow the same lines as Mr. Roosevelt. It benefits the trusts to dominate the Latin American merchants. . . . The mission of Mr. Buchanan has no right to be and will establish in the future a harmful precedent. It will result in the establishment of a protectorate by the United States over the countries of Central America."

And as Cinna said to the Romans, "there was more of it"—all in Spanish.

They are sayings attributed to the "distinguished Mr. Bell" by his friend and interviewer, Don Carrillo.

Here, again, we defy any mind-reader to make a quantitive analysis of these statements and show how many of them emanate from ignorance, how many from that strange twisting awry of the mind Populism works, what proportion is deliberate lying and what honest misapprehension. Of the last the analysis might detect "a trace," as chemists say.

Here, again, too, there is no need of extended comment as to the Expansionismo politico of the "distinguished Mr. Bell." In this Eagle's flight he has achieved an expansion of misrepresentation, falsehood and ignorance quite beyond any former sailing through the air of thin thought and dubious fact known on Mr. Bell's part.

Whatever else he has done or left undone, he has shown himself as about the most despicable traitor to his country that has appeared since Mr. Davis ran away in petticoats. He has shown that, like many of his admirers, the ninth commandment has no respect at his mouth. He has further demonstrated that however limited his abilities may be otherwise, that he is fully qualified for the presidency of the Ananias Club.

Intelligent people of Spanish blood in the United States, in Mexico or elsewhere know well that neither the Republican party, nor any other party in America, has any designs on an inch of foreign territory in any part of America or elsewhere. It has no cannon balls for anybody but rascals of the Bell type.

EVICTED!

There is no Democratic party. There is only a Bryan party.—W. R. Hearst.



[Copyright, 1908, by The Mail and Express Company.]

MAKE A SWEEPING CLEAN-UP!

The Times' appeal for a general clean-up of the city streets and vacant lots struck responsive chords in the public heart. In some instances it hit the "funny bone" and hurt. We are in receipt of an unduly long effusion from the secretary of the Los Angeles Realty Board in which the course of this journal is both criticised and commended. As to the real object in view, the secretary of the Realty Board writes 1000 words to tell us what his organization attempted and how his efforts failed. The secretary comes to the impotent conclusion that "it seems that the Realty Board has done all that it can do in this matter."

So be it. Turn we then to other sources, where efficient help may be had. There are other civic bodies with other secretaries who are hereby appealed to. Will they not go to the right point, in the right way, reach the right people and get things done? The Times is glad to hear that the city authorities already have issued orders for a clean-up—that the leaven is working. No! Not all has been done that can be done. The Times proposes to keep this movement moving and to shame property owners and real estate agents and street department officials into doing the right thing.

On Friday 6000 newcomers got off overland trains in Southern California. They come from cities where the lawns are still green, from country villages where the maple leaves are turning red, from country districts where the sumac gleams like flames in the woods and where the goldenrod is like a spray of burnished gold by the wayside. They have read and heard much about the beauties of "California, where sets the sun," where the mustard spreads a golden sea over the fields, where the chalices of the poppy lift golden mouths to the sunshine, where the air is redolent of the scent of orange blossoms—in a word, "where every prospect pleases." Whatever may be the status of men, they find the streets are vile.

This is not mere sentiment. This is business and it is health. Visitors stay where they are pleased, where they find their surroundings congenial. They have nothing to do but find fault, and they are prompt to improve the opportunity. The skies are blue, the airs refreshing. There are many things here to please the senses and charm the mind. They are not of our making. Nature spread the skies for us, and sends the breezes from the seas. We made the streets and their condition depends on us. We cut the fields into building lots, and we are responsible for their condition. Nature did not shower tin cans on the lots—nor garbage. Nature does not breed malaria on the hillsides, nor strew manure (which would be valuable as fertilizer for orange groves) on the streets.

Householders do maintain pretty lawns and flower beds. They have fuchsias and bougainvilleas and climbing roses over porches, up to the eaves and away to the ridge pole. The strangers within our gates love to see these things. They marvel to see plants that they have grown in pots and never more than two feet high straggling to the housetops here. But they "do not admire" to ride amid weed-grown and stinking vacant lots and through clouds of flying filth raised by street cars, automobiles or carriages.

These are things too well known to be dwelt on. We do not enjoy painting pictures like these of the condition of our streets. Perhaps some sleepy rival, too dull to "catch on," may feel disposed "to arise and say" that these pictures are dreams of a disturbed brain. Before indulging in criticism we counsel a careful look at the pictures the daylight makes of our streets and ugly, neglected lots, which The Times has caused the truthful sunlight to transfer to the pages of this issue of the journal. In the high heavens sits a judge which the street department cannot contradict. To do so would be vain contempt of a court always right. Judge Sol tells what he sees as he looks down on this fair city, made ashamed by the gross neglect of man to keep it right. The sun is set in the heavens to burn up offal before it cumbers the earth and makes it unfit for man's abode. The decay produces very bad gases which in turn produce bad diseases. Once in the human system the sun goes on with the burning-up process, and to burn it "in our midst" causes discomfort. But death and life cannot live in so close companionship.

There is the whole business. We lose tourists and health by neglect of our duties in keeping the city clean. The work must be done. It costs no more today than tomorrow. The sooner done the fewer strangers will see it, the fewer residents will "catch cold"—catch bad air. Of all the things to be done, this is the thing to do now.

We appeal to the municipal authorities to go to it with this one motto—"thorough." We appeal to the civic organizations here to join, heart, hand and voice to get it done, at once and thoroughly.

GREATER RAWHIDE.

The destruction of the flourishing camp of Rawhide by fire will be regretted by every man who has knowledge of the almost insurmountable obstacles which are part and parcel of desert mining. Coming, as the conflagration did, at a time when the dawn of hope was just peeping over the horizon after a night of inactivity superinduced by the collapse of a furious boom, the disaster will fall with particular weight upon that dauntless body of men that has turned rout into victory and is now forcing the claims of Rawhide upon the mining world for the second time. But Rawhide is merely living over again the history of every other successful mining camp in the country and there is no reason to doubt that its citizens will be equal to the emergency, and from the ashes of a visitation that could not be avoided erect another and better civic monument to the daring men who are gradually wresting the wealth of the desert from Mother Nature in the face of obstacles that daunt all but the sturdy, self-reliant race bred in the nursery of western freedom. Los Angeles realizes the great hardships that these men have endured in their conquest and her sympathy is extended with a heartfelt hope that the Rawhide of the past was but a pocket edition of the greater Rawhide that is to be.

Real estate agents, in whose hands property is left for care and administration, are largely responsible for the shameful condition of hundreds of weedy, tin-canny, filthy vacant lots—breeding places of disease, disgust and financial loss—in the city. These men, above all others, should wake up.

LOVE'S WORLD.

[From "California: Where Sets the Sun."]

Oh, it is sweet to live and ever know
A perfect love is yours, one full of grace,
With never in its perfectness a place
For any thought but that does upward grow
To loyalty and tenderness—to know
You one true heart's most secret thoughts may share,
Doubling its joys and halving all its care.
Life is worth living when we live it so;
The world is fair, we do not see its tears,
Nor feel its griefs, nor tremble at its fears.
'Tis always morning in the heart of love;
'Tis always youth, for Love does never grow old,
'Tis summer always, doubt alone is cold,
Love's world is fair as any world above.

ELIZA A. OTIS.

The Old Paragraphers.

Unmerited honors never wear well.—French.

As thou valuest thyself so shalt others esteem thee.—Syrus.

Conscience doth make cowards of us all.—Shakespeare.

Castles in the air cost a vast deal to keep up.—Lytton.

Every miller draws the water to his own mill.—German.

Evils that are passed should not be mourned.—Latin.

A Great Accomplishment.

One of the greatest accomplishments on earth is to be able to keep still when you do not want to.—[St. Louis Globe-Democrat.

Same Old Way.

Things are moving along nicely.—W. J. Bryan.
Which way?—[New York Times.

Elinor Glyn thinks Mark Twain is our greatest man. Mark gallantly refrains from saying what he thinks of Elinor.—[Chicago Record-Herald.

Friend: So you have no regular season?
Acrobat: Oh, yes. It's always spring with me when it isn't fall.—[Baltimore American.

Stella: Can you dress within your income?
Bella: Yes, but it is like dressing within a berth in a sleeping car.—[Harper's Ba[zar.]

Delighted Customers

The thousands of citizens who during the week visited our beautiful store were charmed with our surroundings, many saying "This place looks as if it was built for us."

Our only aim is to surround our wares with class fittings and attract you to our magnificent assortment of

LOOSE AND MOUNTED DIAMONDS,
RUBIES, PEARLS, RARE
and every known precious and semi-precious stones.

DIAMOND JEWELRY, DIAMOND RINGS,
ESPECIALLY DESIGNED DIAMOND PINS,
AMERICAN AND FINE SWISS WATCHES
in solid gold and filled cases.

GOLD CHAINS, GOLD JEWELRY,
GOLD CARD CASES, GOLD TOILET WARE,
GOLD GOODS OF EVERY DESCRIPTION.

Our solid silver display occupies over one-half of our immense establishment and contains everything from a salt spoon to a complete dinner service costing thousands.

Our Crystal Room is undoubtedly the finest in existence and contains a display of the finest quality of glass to correspond with the rest.

LEATHER GOODS, FITTED BAGS,
HAND BAGS, SUIT CASES,
HALL CLOCKS, MANTEL CLOCKS.

Clocks of every kind and description. Our department of Stationery contains the best products of the engraver's art—only the better grades of goods used.

LIBRARY SETS, DESK SETS,
ORNAMENTAL BRASS GOODS,
GORHAM PLATED WARE,
SILVER PLATED WARES,
CANES, UMBRELLAS.

Our watch repairing department is the best and best in the city.

Our jewelry manufacturing, designing and engraving departments are without equal.

We hope to be favored with the same liberal patronage that we have received during the past twenty-eight years.

Montgomery Bro
JEWELERS
Broadway at Fourth

Closed All Day Monday—Labor

WETHERBY KAYSER CO.
215-217 So. Broadway



Bench made shoes from Tom Cort and Johnston & Murphy.

We must have the room they occupy for new fall stock.

Sale now in progress.

Men's $10.00 and $8.00 Shoes and Oxfords
$5.85
All Sizes—
French Calf,
Patent Calf,
Tan Russia Calf,
High, Low and Button Models and Oxfords.



Shop closed all day Monday, Labor Day.

Have You Noticed

That since we opened up the largest Coal Yard in the city that there has been no publication of shortage of coal, miners' strikes, and other alarming and unwarranted reports?

Steadied the Market

We absolutely control the fuel situation, and guarantee you an ample supply at all times, at prices, being able to do this by reason of the accumulated trade bestowed on us by the people on its legitimate competition.

We Know How

To prepare lump coal for this market, so that there is no refuse at the bottom of the coal bin to waste. Fully ten per cent. saved on your coal bill by filing orders with this Company. This is backed by a guarantee we make to our yearly customers, that if not satisfied in every way, your money backs it up. We let you be the judge.

BLACK CANYON COAL
1930-1960 SOUTH ALAMEDA STREET
Sunset South 808 J. E. M...
Home Ex. Gen. Mgr.

Pianos For Less.

You buy best if you buy now. See our big [illegible] "Ye Olde Fitzgerald's" Music House
113-113½ South Spring

TIMES' BRANCH OFFICE
531 South Spring

Directory of Occupants

SOUTHWEST TURQUOISE CO., Gem Cutters and Jewelers.
TRAVEL AND HOTEL BUREAU, Hotel, Resort and Railway [illegible] and literature.
TIMES-MIRROR CO., Times "want" ads and Tipos [illegible]
SUNSET MAGAZINE, Subscription Department.
SUNSET TELEPHONE, Public Pay Station.

The Trustee Company of Los Angeles
Business Property Owners
6½ per cent. to 7½ per cent. Net.
Also growth in value. Desirable locations to accommodate any one.
Office 424 Broadway, Second floor.

THE LANCER.

HE hotel keepers of Oklahoma have had a mass meeting to protest against the "nine-foot sheet"

e wonder is, in Oklahoma, that have sheets at all. One would t the remarkable statesmen who produced Oklahoma's sagebrush lism to sleep between blankets or e hay.

in most of the laws of that instate, the meaning of the statis not exactly clear. One cannot re whether the short sheet is obd to because it doesn't come up enough at the chin and leaves Oklahoman with a mouthful of blanket in the morning, or her it's too brief at the bottom leaves the sagebrush tootsies exto the storm.

any case this legislative cry for sheets is an impressive evidence ulture. The next we hear, some homa statesman will learn to eat a fork and put it in the Constitu-

* * *

ting the Parson.

ny dry goods stores have a dum- manager" whose job is to be dis- d in disgrace every time a rich mer is offended.

rman newspapers maintain a ny" editor who does nothing ex- y to jail every time the real edcommits lese majeste.

e idea has possibilities as yet un- ed. There ought, for instance, in well-regulated church to be a ny parson whose business is to all the roasts and be target for e querulous, cranky old women— and female—in the congregation. would, I am sure, prove to be an- a satisfactory arrangement. Peond fault with a parson, not be- they really mean what they say, ather because of the innocent joy is in kicking one who, you are tly sure, will not kick back.

y find fault with Brother Jones's sermons, not because they are too long; not because they, as , are in any way entitled by y to judge; but because they fault with Brother Smith's short and we must have variety.

y object because the parson too few calls and say he is un- and "stuck up." They object same parson because he makes any calls and say he comes just a free dinner.

hin the last week, petty, spiteful ragging has driven a good preachof his pulpit in Oakland. In the of Washington, they are after calp of another. He is admitted devout and able but—merciful s! he rides in an auto.

parson with the auto is defiant; ey will "get" him. They have oo much experience.

a current number of one of the sines a preacher sets up a wail e more young men of ability do nter the ministry. When you of these things, can you blame ters' sons for hunting another g?

seems to me that preachers are aluable to be thus used up as chopping blocks. Spiritual reation of this old world might be ted if congregations had some tough-skinned fellow who could up his whole time to enduring ation and abuse.

r some practice, he might be o weep real tears of repentance earing a collar that failed to and to make open and humili- confession of moral unfitness for smoked stogies.

nwhile, the real preacher who seldom does anything to war- criticism, could spend his whole "on the job."

* * *

Artistic Temperament—Huh!

dinand Pinn, Earle says he beat ul-mate with his fists because it his artistic temperament the to see her nursing a baby. the way to jail, he called the atn of the Sheriff to the blueness sky.

me old sky—kind of getting used t now," replied the Sheriff blankulgar thing!

ed to beauty!" cried Ferdinand, rtistic temperament writhing with

experience is that Ferdinand is about the variety of critter that ps an artistic temperament and quisite capacity for pain."

pain is usually the effect of too foodlessness on an empty stom-

t most tiresome country, "Bo- " is almost exclusively in- ed by people whose bum pictures ever hung and whose MS. is unly rejected.

here's anything that really is an of the soul it is not getting a ch" for a pome. It's an evening in Bohemia with a lot of pe- fools who sit around drinking detestable fluid under any cir- stances—talking "art." They seem think there's something super- al about writing a little punk sery. The only congenial soul I could find under such circumis in the waiter, frequently a perof sagacity and "parts."

like C. D. Gibson, who get money for every picture than and and most other Bohemians heard of, seems to have been with a woeful lack of artistic rament. They usually live in reable houses and pay taxes and a lawyer.

Gibson's favorite recreation is nerally inesthetic; he goes to prize

who are the real thing in literadon't gabble about "inspirations" drive them to write. All those I known put off the pesky job as as they can; then hammer it out about as much "exquisite pain" plasterer.

think this artistic temperament ems is the invention of little high girls who write "pieces."

* * *

tis Jingo.

the honor of the men who have it under our flag, I am trying to ve that Col. Milton G. Foreman the First Cavalry, Illinois National d.) was merely drunk.

is the man who said to the Chiporter that the Japs would come other when they heard the famous l yell" of Texas and that no Jap could defeat the husky farmer of Kansas, etc., etc.

Milton G. Foreman almost ot to repent of the kind things es one to repent of the kind things rites of the National Guard. If country had to depend upon buckling chumps like Milton G. mas, the Japs really would not to send an army—a provost guard d be enough.

Milton G. Foreman's husky r friends in Kansas would stand as much chance against an Japanese veterans as eleven hunters would in a game of against the Yale team. As the "Rebel yell," the Japs are s on yells themselves. "Banzai" sound much more sociable on tle field, I imagine, than the Rebel

Japanese are naturally a fightrace. They have an army trained e minute; officered by educated, an officers; as reserve, an im-

elighted
stomers

ds of citizens who during the
our beautiful store went
our surroundings, many
looks as if it was built for
im is to surround our wares with
and attract you to our unequaled

MOUNTED DIAMONDS,
RUBIES, PEARLS, SAPPHI
nown precious and semi-
EWELRY, DIAMOND RINGS,
LY DESIGNED DIAMOND PIE
ICAN AND FINE SWISS WAT
and filled cases.
NS, GOLD JEWELRY,
D CASES, GOLD TOILET WA
GOODS OF EVERY DESCRIP
ver display occupies over one-h
establishment and contains
salt spoon to a complete dinner
housands.
l Room is undoubtedly the fin
contains a display of the fine
o correspond with the rooms.
OODS, FITTED BAGS,
BAGS, SUIT CASES,
HALL CLOCKS, MANTEL CLO
ry kind and description. Our D
onery contains the best produc
ver's art—only the better qual
TS, DESK SETS,
NTAL BRASS GOODS,
HAM PLATED WARE,
ILVER PLATED WARES,
CANES, UMBRELLAS.
repairing department is the la
he city.
manufacturing, designing a
rtments are without equal.
be favored with the same
t we have received during th
years.

gomery Bro
JEWELERS
oadway at Fourth

Day Monday—Labor

WETHERBY
KAYSER S
215-217 So. BROADW

Men's $10.00
and $8.00
Shoes and
Oxfords
$5.85
All Sizes
French Calf,
Patent Calf,
Tan Russia
Calf.
High, Lace
and Button
Models
and Oxfords.



Shop closed
all day
Monday—
Labor Day

e You Noticed
ened up the largest Coal Y
has been no published
miners' strikes, and oth
arranted reports?
lied the Marke
irol the fuel situation, and
pite supply at all times, and
to do this by reason of the
ved on us by the people who
ition.
Know How
al for this market, no dus
ottom of the coal bin if you
t saved on your yearly
this Company. This is a
e to our yearly customers.
We let you be the Judge.
CANYON COAL
SOUTH ALAMEDA STREET
808 J. E. Mur
Gen. Manag
nos For Less
buy now. See our high grade
erald's "Ye Olde
13½ South Spring
BRANCH OFF
South Spring
ry of Occupan
WEST TURQUOISE CO.
tters and Jewelers
L AND HOTEL BUREAU
Resort and Railway
venture
MIRROR CO.
"mart" ads and Times
MAGAZINE
ription Department.
T TELEPHONE.
Pay Station.
Company of Los An
perty Ownership
to 7½ per cent. Inc
in value. Denom
commodate any
roadway, second

THE LANCER.

HE hotel keepers of Oklahoma have had a mass meeting to pro-
est against the "nine-foot sheet"

he wonder is, in Oklahoma, that
y have sheets at all. One would
pect the remarkable statesmen who
ve produced Oklahoma's sagebrush
alism to sleep between blankets or
the hay.
s in most of the laws of that in-
nt state, the meaning of the stat-
e is not exactly clear. One cannot
sure whether the short sheet is ob-
ted to because it doesn't come up
gh enough at the chin and leaves
Oklahoman with a mouthful of
e blanket in the morning, or
ther it's too brief at the bottom
d leaves the sagebrush tootsies ex-
ed to the storm.
any case this legislative cry for
sheets is an impressive evidence
culture. The next we hear, some
ahoma statesman will learn to eat
h a fork and put it in the Constitu-

• •

sting the Parson.

any dry goods stores have a dum-
"manager" whose job is to be dis-
ed in disgrace every time a rich
tomer is offended.
erman newspapers maintain a
ory" editor who does nothing ex-
go to jail every time the real ed-
commits lese majeste.
his idea has possibilities as yet un-
ized. There ought, for instance, in
ry well-regulated church to be a
ny parson whose business is to
all the roasts and be target for
the querulous, cranky old women—
e and female—in the congregation.
would, I am sure, prove to be en-
y a satisfactory arrangement. Peo-
find fault with a parson, not be-
e they really mean what they say,
rather because of the innocent joy
is in kicking one who, you are
ctly sure, will not kick back.
ey find fault with Brother Jones's
sermons, not because they are
y too long; not because they, as
ics, are in any way entitled by
ity to judge; but because they
d fault with Brother Smith's short
s and we must have variety.
y object because the parson
es too few calls and say he is un-
al and "stuck up." They object
the same parson because he makes
many calls and say he comes just
t a free dinner.
within the last week, petty, spiteful
wagging has driven a good preach-
t of his pulpit in Oakland. In the
e of Washington, they are after
scalp of another. He is admitted
be devout and able but—merciful
ven! he rides in an auto.
e parson with the auto is defiant;
they will "get" him. They have
too much experience.
a current number of one of the
gazines a preacher sets up a wail
cause more young men of ability do
enter the ministry. When you
k of these things, can you blame
inisters' sons for hunting another
ing?
t seems to me that preachers are
valuable to be thus used up as
lic chopping blocks. Spiritual re-
ration of this old world might be
moted if congregations had some
d tough-skinned fellow who could
e up his whole time to enduring
ification and abuse.
ey some practice, he might be
to weep real tears of repentance
earing a collar that failed to
and to make open and humili-
confession of moral unfitness for
e smoked stogies.
rwhile, the real preacher who
r seldom does anything to war-
criticism, could spend his whole
"on the job."

• •

e Artistic Temperament—Huh!

rdinand Plan, Earle says he beat
soul-mate with his fists because it
e his artistic temperament the
e's to see her nursing a baby.
the way to jail, he called the at-
on of the Sheriff to the blueness
the sky.
ame old sky—kind of getting used
that now," replied the Sheriff blank-
Vulgar thing!
Cool to beauty!" cried Ferdinand,
artistic temperament writhing with

experience is that Ferdinand is
about the variety of critter that
s an artistic temperament and
xquisite capacity for pain."
pain is usually the effect of too
hodliness on an empty stom-

most tiresome country, "Bo-
" is almost exclusively in-
ed by people whose bum pictures
never hung and whose MS. is un-
rejected.
e's anything that really is an
of the soul it is not getting a
for a pome. It's an evening
Bohemia with a lot of pe-
fools who sit around drinking
detestable fluid under any cir-
mstance—talking "art." They seem
think there's something super-
about writing a little punk
ery. The only congenial soul I
ever did find under such circum-
ces is the waiter, frequently a per-
of capacity and "parts."
Ike C. D. Gibson, who get
money for every picture than
Edmund and most other Bohemians
heard of, seems to have been
ken a woeful lack of artistic
ament. They usually live in re-
able houses and pay taxes and
e lawyer.
Gibson's favorite recreation is
other insensible; he goes to prize

s are the real thing in litera-
don't gabble about "inspirations"
ey have to write. All those I
ever put off the pesky job as
as they can; then hammer it out
about as much "exquisite pain"
plasterer.
think this artistic temperament
s is the invention of little high
s who write "pieces."

• •

Home Stays.

the history of the men who have
under our flag, I am trying to
Col. Milton G. Foreman
First Cavalry, Illinois National
was merely drunk.
the man who said to the Chi-
e that the Japs would come
when they heard the famous
of Texas and that no Jap
defeat the husky farmer
Kansas, etc., etc.
Milton G. Foreman almost
to repent of the kind things
of the National Guard. If
had to depend upon
calumps like Milton G.
Japs really would not
army—a provost guard

G. Foreman's husky
Kansas would stand
chance against an
veterans as eleven
would in a game of
the Yale team. As
the Japs are a
themselves. "Banzai"
more sociable on
ense, than the Rebel

naturally a fight-
an army trained
ered by educated,
reserve, an im-

HF THE MARK OF GOOD CLOTHES KNOW US FOR BEST VALUES SINCE 1859



Boys' "Star" Blouse Waists
Special Tuesday
Store Closed All Day Monday
$1.00 Waists 75c
$1.50 Waists . . $1.10
All other brands of 75c Blouse Waists 50c
All sizes—no limit, take all you want—we are slightly overstocked. Tuesday only.
Harris & Frank (INC.)
Leading Clothiers
437-439-441-443 South Spring
Between Fourth and Fifth Streets.

MELBALINE CREME
Both a cure and preventative for sunburn, freckles and all skin troubles. 50c.
OFF & VAUGHN DRUG CO.
352 S. Spring Street

mense body of Japanese veterans, ready to rally to the colors at the drop of a hat.

The men who fought at Liao-Yang, the Sha-ho and Mukden would not be so terribly scared at the sound of the Rebel yell of Texas.

At the same time, I believe from the bottom of my soul that the United States could pound a terrific defeat into Japan—if we were reasonably scared about it long enough beforehand. We have put some raw volunteer armies in the field; but our "grand army" practiced against a Rebel army fully as green before it learned the frightful game of war.

The joint maneuvers at Atascadero this month with all the regulars and militiamen that the War Department can lay hands on, indicates that our government cherishes none of the happy little delusions of Col. Milton G. Foreman, militia colonel.

• •

Hoch! For Emperor Bill.

The most rabid and lurid "yellow journals" of these days are the cheap monthly magazines. They are fiercer on the trail of "scoops" than the most wild-eyed little evening newspaper ever dared to be.

The latest snorter is an article on the German Emperor; it's perfectly abominable and the American Magazine, which already has Lincoln J. Steffins to answer for, ought to be ashamed. There ought to be some limits even to a magazine scoop.

It throws cheap sneers at the piety of the Empress. Even the deformed arm of the Emperor is made the topic of cruel gossip. After all, the sum of it is nothing.

Emperor William has always been one of my heroes. I object to have my illusions kicked over.

It seems to me that no young man ever came into a job facing harder circumstances. Germany is completely surrounded by enemies and eaten at the heart by socialists—like worms in the corn.

On the one hand, the young Emperor found himself facing the danger of an eager enemy at every border; he had to turn the country into a vast camp.

On the other hand, he must have realized that he would have to face the rotten degeneracy of an idle army—and he now confronts it.

In the face of these difficulties, his genius has made Germany—logically a defendant and at bay—the threat of Europe.

The great Kaiser is running amuck in the Mediterranean. His iron fist is felt in the Balkans. His domination makes the Sultan shiver. His cry of "Halt" is heard in Morocco.

The Emperor of the hemmed-in Germans is seeking an outlet—a market for the product of his factories—a feed pipe to supply his nation of soldiers.

William II may have a withered arm and his wife may insist on having nude statues draped; but all the same he is a man of daring, of imagination and of good Dutch thrift in his diplomacy.

Hoch der Kaiser—b-gosh!

THE LANCER.

HOROSCOPE.

Sunday, September 6, 1908.
BY COZETTE.

Ask favors or seek counsel of the wise; in the deep thought exceeding fortune lies.

Venus enters the sign of Gemini on this 250th day. The Moon occults Uranus. The Sun is in trine with Uranus. Mercury is in sextile with Venus. The Sun and the Moon are in benefic aspect.

For seventy-two hours to come, Mercury ruling the brain and the nerves, will exercise a powerful influence on those of changeable, impressionable temperament. Let them check their impulses, but with wisdom, for the same power that will stir them will also give them unusual quality for good.

A favorable day for asking favors of superiors, or taking short and long journeys in search of health or recreation.

Power is indicated for the thoughts and words of those having positions of moral, spiritual or intellectual authority. Good advice should come in these twenty-four hours from ministers, teachers, professors, and men of learning generally.

Students of the abstract sciences and arts may hope for exceptional light on difficult problems.

The day is good for undertaking affairs or ventures that are out of the beaten track.

New acquaintances whose influence will be important, will come into the lives of women with this birthdate. They must be very cautious about entering into factional rivalry during the twelve month.

Changes and a somewhat unsettled business year are omened for men with their birthday today. Success lies in strict avoidance of disputes. There is danger of treating as enemies those who are really friends. Young men in employment will prosper if they are ready for the coming opportunity.

Fortune in friends and patrons is a sign over children born today. Girls will marry into a good rank in society. Boys will do well in employment.

L'ITALO-AMERICANO.

The words in the headline are the fitting and suggestive name of the newest venture in the journalistic field here in Los Angeles. Anglicized, it means The Italian-American. The new newspaper bearing this name and all printed, as the name is, in Italian, made its initial bow to the public on Thursday of last week. It is, as the name and language suggest, to be the particular organ of that large and much respected portion of this community which forms the "Italian colony."

The publication is a neat, four-page affair, presenting a variety of news from many parts of the world, and manifesting a popularity at birth in the considerable advertising patronage that appears in its columns.

The Times wishes all success to this enterprise, to furnish our Italian citizens with a newspaper in their vernacular.

Another Adv. in Society Section

J. W. Robinson Company
Boston Dry Goods Store
SO. BROADWAY 235-237-239 SO. HILL ST. 234-242

Closed Tomorrow---Labor Day

$6.50 to $9.50 Portieres $5
(On Sale Tuesday)
50-inch double-sided portieres, in plain and self-figured designs and two-tone effects---rich fabrics that have the appearance of silk---with lace or corded edge---$5 a pair; regularly $6.50 to $9.50.
(First Floor.)

Draperies
A little decorative ability and a few dollars worth of these fabrics will make any room look delightfully cozy.
36 and 40-inch figured curtain swiss in new floral and conventional designs, stripes, checks and figures; exact copies of the costly imported swisses; specially priced 25c yd.
Good heavy curtain net, in white or ecru, three yards wide; note the extreme width—75c a yard.
40-in. figured scrim with red, green, blue and tan stained glass patterns on white and ecru grounds, 25c a yard.
42 and 50-inch cream colored madras in exceptionally attractive floral and conventional designs; launders well; 50c yd.
Many distinctively new designs in bungalow nets, 25c to $1.50 yard.
Hundreds of remnant lengths of drapery stuffs at half.

$5 AND $5.50 WAIST PATTERNS $3—Waist patterns of fine handkerchief linen, exquisitely embroidered by hand, for three dollars; regularly $5 and $5.50, and most exceptional values at those prices, too.
(Embroidery Dept., Main Floor.)

$1.25 and $1.50 Foulard Silks 75c
(On Sale Tuesday)
Of all the startling offerings this silk department has made this year, here's the best:
Seventy-five cents, on Tuesday, for new $1.25 and $1.50 Foulard Silks in uncommonly attractive floral designs, stripes, jacquard effects and polka dots.
Twill, satin face and plain weaves.
One of our windows shows a few of the many patterns and colorings.

Men's 35c to 75c Half Hose 25c
Sample lines from Germany's most famous hosiery mill---that explains it.
Plain lisles as well as "fancies."
Solid black; black with white feet; solid colors; hand-embroidered lisles; fancy checks and stripes---an unending variety.
Some shown in window.
On sale Tuesday at Main entrance.

$8 to $15 Curtains . . $6.75
(On Sale Tuesday)
Close to a hundred pairs of imported Arabian, Irish Point and Brussels net curtains of most excellent quality net with wide, handsome borders, go on sale Tuesday at $6.75 a pair. Many of them worth $8.50, $10 and up to $15.

Linens
Money-saving chances on these every-day necessities should never be allowed to slip by, no matter if you don't need more such merchandise right now.
72-inch bleached satin damask in handsome floral designs cut from $1.25 to $1 a yard.
18-inch bleached linen crash of good weight, reduced from 16 2-3 to 13⅓c a yard.
19x37-inch hemstitched linen huck towels with damask figured borders at 25c instead of 35c.
19x40-inch bleached bath towels—hemmed and of splendid weight. Cut from 25c to 20c each.
81x90-inch seamless sheets, of good, heavy, serviceable cotton, neatly hemmed, cut from 75c to 65c.



For Style, Quality, New Ideas and Beautiful Color Effects In
Ostrich Feathers
Go to Cawston's
We offer you a magnificent stock of over $50,000 worth of the finest feather goods in the world to choose from.
Cawston Tips, Plumes Boas, Stoles, etc., are all made in our factory on our farm at South Pasadena and bear our trademark guaranteeing them.
Cawston ostrich feathers are feathers of quality—superior to all other ostrich feathers in the world—will retain their curl and wear for years.
Old Feathers Repaired
Send us you old plumes. We will clean, dye, repair, recurl, add new tops, and make them over for you to look like new.

City Sales Store
224 W. Third Street
(Between Spring and Broadway.)
VISIT THE CAWSTON OSTRICH FARM, SOUTH PASADENA, CAL.

TYPEWRITERS
Do Not Neglect This Great Chance
We still have some of the finest left.

Remington No. 7	$30.00	Monarch No. 1 and No. 2, a few left	$60.00
Remington No. 6	25.00	Monarch No. 1, very choice	50.00
Smith Premier	15.00	1 Platform Scale	Cheap
Smith Premier	20.00	1 Truck	Cheap
Yost No. 10, only one left	25.00	1 Safe, Herring, Hall	$50.00
Oliver No. 3, very fine	25.00	1 Plate Glass Show Case	50.00
Oliver No. 3, nearly new	30.00	20 Sectional Book Cases	Cheap
Underwood No. 4, exceptional	45.00		
Underwood No. 4, great bargain	35.00		
Underwood No. 4	50.00		

Every Ribbon, Single or Two-Color, 50c each. Carbon, best grade, 100, $1.00. Paper, 50 per cent. discount.
We are forced out from lack of capital.
OFFICE EQUIPMENT CO.
TYPEWRITER EXCHANGE
119 S. Broadway Los Angeles

DO YOU KNOW THAT YOU CAN SPEND A DELIGHTFUL DAY WITH YOUR FAMILY OR SWEETHEART AT
Balboa Beach
On Wednesday Next
ADMISSION DAY
FARE FOR THAT DAY GOOD RETURNING WITHIN TEN DAYS.
Adults 75c---Children 40c
EIGHTY MILES OF SCENIC RIDE
Tickets MUST Be Bought at Pacific Electric Station
BOAT .... YACHT .... CANOEING .... SWIMMING .... FUR .... RACES ELABORATE PRIZES
Come Early Stay Late

Store
Closed Tomorrow
Labor Day
See our large ad. in Monday Morning's Times; also announcement in today's paper, Society section.
Barker Bros
413-5-7 S. MAIN ST. 420-2-4 S. SPRING ST.



Henry Hyde
Here's the Buck's Range
that baked the biscuit in our late BISCUIT BAKING CONTEST. MANY WERE THE PRAISES on its fine baking qualities, white enameled oven doors and racks, interlocking non-sagging centers, etc. MADE OF HEAVY BLUE STEEL. Has 60-year record of stove building. See our exclusive line. Priced from $14.00 to $60.00.

Los Angeles Investment Co.
AB118. 335-337 S. HILL ST. Main 2248.
Home Builders
Will Build to Suit
Upon Your Own Lot—or will furnish Lot
RENT-PAYING TERMS.

Vermont Ave. Square
Corner Vermont and Vernon avenues. The largest and choicest subdivision in the New Southwest. Large Lots $25 and up. S. J. White & Co., 416 Huntington Bldg.; Leo J. Maguire & Co., 305 F. F. Fay Bldg.; Wright & Callender Co., 319 S. Hill St.; C. A. Wesbecher, tract agent. Office, Vermont Ave. and 48th St. Phone West 841.

THE PUBLIC SERVICE.

SUMMARY OF THE DAY.

The Mayor yesterday declared himself in favor of open sessions of the Aqueduct Commission.

Judge Jamison handed down a decision affirming the decision of the lower court in the case of F. E. Foster of Long Beach, convicted of violating an anti-liquor ordinance and fined.

W. H. Carlson gave $10,000 additional bonds in Justice Stephens's court yesterday on complaints charging him with embezzlement in connection with the management of his Consolidated Bank of Los Angeles.

C. D. Breedlove, the laundry wagon driver accused of striking Mrs. L. Silen and dragging her about by the hair, was found not guilty in the Police Court yesterday.

AT THE CITY HALL.

OPEN SESSIONS, SAYS MAYOR.

AQUEDUCT COMMISSION FOLLOWS WRONG PRACTICE?

Visit of Ramish and Desmond on Account of Food Contract Leads the Executive to Express His Opinion—Ramish to Make Proposal to Board.

After having heard Adolph Ramish and D. J. Desmond discuss the food contract for the Owens River workmen yesterday, the Mayor emphatically expressed his belief that the Aqueduct Commission should, in the future, conduct its business in open sessions. At present, the commission meets in executive session, and much of its business is disclosed only when contracts are signed by the Board of Public Works.

"There are occasions," said the Mayor, "when executive sessions may be necessary, but they are occasions when the business in hand would be jeopardized by publicity. But, as a rule, a commission that has the expenditure of $23,000,000 of the people's money ought to transact its business publicity." The Mayor did not outline what action he may take.

This expression was the corrolary of the visits of Ramish and Desmond. Ramish expects to submit a proposal to submit a proposal to the Board of Public Works to build commissary houses, with toilets and reading-rooms and rest-rooms for the workmen, and give them twenty-one meals for $4.50. Desmond's contract provides for an exclusive privilege of feeding the workmen at the rate of $5 for twenty-one meals, credit accounts to be charged against the pay accounts. Ramish will ask to be put on the same footing as Desmond as to security for credit accounts. Ramish saw the Mayor first. Desmond's interview followed.

"One has the contract and the other wants a slice of it," said the Mayor, laughing. But His Honor doesn't think the contract will prove all that is expected if the Board of Public Works does the work by contract, for then the individual contractors will handle their own boarding arrangements. Before the Desmond contract, the Board of Public Works handled the feeding at a profit, it is said, but thought it best to transfer responsibility for this, so that the entire time could be given to construction matters.

What caused the Mayor to express his views as to public sessions of the Aqueduct Commission was the fact that this contract, approximating a quarter of a million a year, if outsiders' figures are correct, was executed without any publicity until the Board of Public Works put it of record. Publicity, he thinks, might have brought a different and perhaps cheaper contract, but even if it hadn't he believes the public should know what is going on at the commission sessions, he says.

Restaurant Inspector Schwegel was a caller at the Mayor's office yesterday morning. He said he believed his jurisdiction extended to the aqueduct food service, as the right of way belongs to the city and that he would investigate it is an investigation was required.

Unannounced Trip.

The Board of Public Works, Chief Engineer Mulholland and Councilmen Wallace and Dromgold left unexpectedly by automobile early yesterday morning for the Owens River district. The purpose and destination of the party was not made known, but it is understood the visit is to the new cement mills, four miles west of Tehachepi, from which a railroad to the lime quarry, seven miles distant, is to be built at a cost of $55,000. City Engineer Hamlin joined the party at San Fernando.

Liquor Zone Extension.

An echo of the past is to come before the Council Tuesday (no session will be held Monday) when the ordinance extending the retail liquor zone so as to include all the territory bounded by Seventh and Ninth streets and San Julian street and the Los Angeles River comes up in regular order. It was postponed July 7 for sixty days. Its prospect of passage is not any brighter now than it was then.

AT THE COURTHOUSE.

FINE SUSTAINED ON AN APPEAL.

SUPPOSED TEMPERANCE DRINK COSTLY FOR SELLER.

Long Beach Man Pleads Absence of Intent to Break Law and Ignorance of Intoxicating Nature of Liquid Dispensed, but Must Pay One Hundred Dollars.

That a man who sells a beverage which he believes to be non-intoxicating may be convicted of and punished for the violation of a municipal ordinance forbidding the sale of intoxicating liquor, was Judge Jamison's decision yesterday in affirming the judgment of the Long Beach justice court in the case of F. E. Foster, who appealed after he was fined $100.

Foster was arrested for selling a beverage known as "Gold Foam." He stated that he had investigated the liquor and believed it to be non-intoxicating and introduced evidence to show an absence of intent to violate the ordinance. He was found guilty and sentenced on June 10. On his appeal, he urged the failure of the prosecution to show his intent to disobey the law.

The court holds that the question whether the beverage was intoxicating is one to be decided by the jury, which also has the right to determine the sufficiency of the evidence introduced on the issue of intent. The opinion stated, in part:

"When the act is proved to have been done by the accused, if the act be an act in itself unlawful, the law presumes it to have been intended and the proof of justification lies on the accused to overcome this legal presumption. It was for the jury to determine whether the rebuttal submitted by the defendant raised a reasonable doubt in their minds of his intent, and their verdict is conclusive on the question."

THAT OTHER WOMAN.

AGAIN IN DIVORCE SUIT.

Mrs. Nellie Rogers sought a divorce from James C. Rogers in Judge James's court yesterday on grounds of desertion and non-support, and referring to his infatuation for another woman.

"He had lived with this woman in San Francisco and we had separated for a time on that account," she said. "But I returned to him, thinking he had broken with her. In April, 1906, he went to Salt Lake City from Los Angeles to take a position. He promised to send for me, but before he left he told other people that he did not intend to do so, as he loved me no longer. I have not been supported by him since and do not know where he is."

The trial was continued for further evidence.

Mrs. Rosa Colgin, who sued Daniel Colgin for divorce on the ground of desertion, was denied a decree by Judge Bordwell because of insufficient evidence. She said chart Colgin sent her to California from Kansas five years ago, promising to follow her in three months, but that he had not done so and she does not know where he is. Her sister, Mrs. Ella Converse, corroborated this testimony, and said that she herself had been sent to California by her husband in the same manner, but that Converse had died "a month or a year later, I don't remember which."

Mrs. Willieta V. Wolcott was granted a divorce from J. E. Wolcott on the ground of intemperance by Judge James. She said that from the time of her marriage to Wolcott, in 1903, he never supported her, but gave himself over to liquor. Her father and relatives were obliged to provide for both herself and her husband until she separated from him some years ago.

FINANCIAL ROPES.

MORE BONDS TIE CARLSON.

William H. Carlson appeared before Justice Stephens yesterday morning and gave bonds for $5000 on each of two embezzlement charges on which he was arrested Thursday evening, $13,000 and $19,000, respectively, being named in the complaints as the amounts he is alleged to have feloniously appropriated from the Consolidated Bank's funds.

Dr. Q. J. Rowley and J. M. Kellerman, an oil operator, qualified on the first bond, and Julius Kauffman, a commission merchant, and Warren Wilson, a publisher, on the second. It was at the request of Deputy District Attorney Blair that Justice Stephens fixed the bond at $5000 on each charge. Carlson is now under a total bond of $25,000. His examination on all the charges is set for September 15 at 10 o'clock in Justice Selph's court.

As a director of the Los Angeles Securities Company, Carlson will be required to attend Justice Stephens's court next Tuesday afternoon, when the suit of Noah Williams against the company is set for trial. Williams seeks to recover $180, being two amounts of $90 each, alleged to have been paid by J. Y. Couthers and J. H. Owens on two Redondo Villa lots purchased on contracts of sale from the securities company. The plaintiff states that the corporation has not complied with the terms of its contract.

COURTHOUSE NOTES.

BREVITIES MISCELLANEOUS.

CHECK RAISING. Fred Hout, 19 years old, was placed on one year's probation by Judge Bordwell, yesterday, when he appeared for sentence for having raised to $15 a $5 check on the First National Bank of Pomona, given him by J. H. Hornaday on July 18 in payment for a bicycle. The lad said that he left his home in Little Falls, N. Y., last April, went to Montana for a time and finally came to California in search of work last June. He said that he was friendless and destitute when he raised the check, that he had never been in trouble before, and that he would be honest in the future.

ASKS PAROLE. Attorney Stephen Sullivan pleaded guilty in Judge Bordwell's court yesterday to a charge of having passed a worthless check on the Del Rey restaurant in June. His application for parole will be heard on September 12.

AUTO OWNER SUED. Fred Horowitz filed in the Superior Court a suit against W. A. Morehouse for $50,000 damages, alleged due for personal injuries. The plaintiff says that while he was walking on Huntington boulevard, on May 3, an automobile owned by the defendant ran over him, crushing his leg and maiming him for life.

DIAMOND RING. Emil Mauler was arraigned before Justice Summerfield yesterday on a charge of having embezzled a $150 diamond ring from O. M. Harris in September, 1907. He was committed to the County Jail in default of $1000 bail, and his examination will be set later.

INCORPORATIONS. Articles of incorporation were filed with the County Clerk yesterday by the Hollywood Manufacturing Company, capital stock $4000; and the Mohawk-Sunset Oil Company, capital stock $500,000.

REAR-END COLLISION.

Automobiles in Accident on San Fernando Road and Both Disabled. Occupants Uninjured.

What might have been a serious collision took place, yesterday afternoon, on the San Fernando road, between an Oldsmobile touring car, driven by Edward D. Silent of this city, and a Franklin six-cylinder touring car, in charge of Capt. Cushman of Monte Vista. The Oldsmobile was following the Franklin, when, without warning, Cushman stopped his car. The cone of the front wheel of the Olds caught the Franklin's rear tire, putting the former's steering gear out of commission.

Two women were riding in the tonneau of the Franklin, and Mr. Silent was returning with H. O. Harrison and Frank Thomas from a visit to the Little Tejunga. Both cars were disabled. No one was injured.

BIBLE INSTITUTE.

At the Bible Institute this evening Rev. E. R. A. Hadden will speak on the theme, "What the Bible Teaches Relative to the Second Coming of the Lord Jesus Christ." Mr. Hadden will also teach the international Sunday-school lesson on Tuesdays at 12:15 p. m., to which teachers and members of classes are invited.

THE INFERIOR COURTS.

BAD YOUNGSTERS CROSS HEARTS.

MORE THAN DOZEN ARRAIGNED IN JUVENILE TRIBUNAL.

Justice Remembers Lure of Swimming Hole and Overlooks Appropriation of Bathing Suits—Leaders of Boy Gangs Are Warned—Laundry Wagon Driver Released.

More than a dozen bad little boys were before Justice Rose, yesterday morning, at the weekly session of the Juvenile Court. Most of them admitted having done wrong and were repentent. The justice put them all on probation, when they had "crossed their hearts" not to do wrong again.

Gordon Rolly and James Fischer, who tied Isadore Forman to a telegraph pole and then beat him with a rope, were put under three months' probation. The accused stated that Forman was a member of one gang of boys and that they commanded another gang. The Forman gang caught one of the Rolly gang and tied him to a post. In revenge Forman was captured and thrashed. The leaders of both gangs were warned to behave, or they would spend a long time in the Detention Home.

Two lads charged with stealing bathing suits from the Eastlake baths told the justice of a swimming hole in the Los Angeles River, near the First-street viaduct, and said they just had to go swimming there and didn't want to pose in the "all together" where people from the bridge might see them.

Whereat a far away look came into the eyes of the court. He remarked, after clearing his throat, that he knew all about the lure of a swimming hole and he allowed the culprits to go.

A youngster who stole fruit because he was hungry and several violaters of the curfew ordinance were also allowed to depart after promising better conduct in the future.

Breedlove Exonerated.

C. D. Breedlove, a driver in the employ of a local laundry, was exonerated of a charge of beating Mrs. L. Silen, after trial before Justice Frederickson in the Police Court, yesterday morning.

Mrs. Silen alleged that Breedlove came to her home, forced his way into the house, seized a package of laundry and attempted to depart; that when she objected, he struck her and dragged her about by the hair.

The defendant and his witnesses stated on the stand that when the driver went to the house, an argument ensued during which Mrs. Silen gave Breedlove a good deal the worst of it.

After the driver had been released, Silen, the plaintiff's husband, was taken before the justice, as men said they had heard him make threats against Breedlove's life. He was warned to be careful and then released.

Goebel Case Postponed.

Fritz Goebel, charged with having stolen valuable property from the room of his sweetheart, was arraigned for the second time before Justice Austin, yesterday morning, and his examination set for September 10. He was sent to the tanks in default of bail. More than a $1000 was found on his person at the time of his arrest in Sacramento and this amount is held by the police as evidence.

MAY BE LONELY.

LOST: STREET IN WILMINGTON.

ANY ONE FINDING THE SAME IS ASKED TO RETURN IT.

Thoroughfare That Appears in Plat of Original Survey Cannot Be Discovered—Annexation of Harbor Town to Los Angeles Delayed by Its Careless Misplacement.

If anybody finds a lonely little street that seems to have lost its way and looks homeless, please send it back to Wilmington; they have lost a street in that town.

Sepulveda street, named after one of the most distinguished early-day families, has completely vanished. Surveyors have been searching vainly for some time in the vicinity where it was last seen.

A common daily inquiry made by anxious Wilmington inhabitants is: "Do you know if they have found Sepulveda street yet?"

The loss of this thoroughfare is but one of the embarrassments caused by a survey now being made in the harbor town, prior to its annexation to Los Angeles. Various old residences are found to be planted in the middle of streets.

The trouble has come about through the vanishing of an old landmark. The original survey of Wilmington was made about 1854 by Lieut. Ord of the United States Army, who also surveyed Los Angeles. As the starting point he mentions in his records Dos Barriels.

From Dos Barriels, he laid out the whole town. Most of his stakes, of course, rotted away many years ago. Various other surveys have been made and all are conflicting.

Realizing the importance of an absolutely accurate one, in view of the fierce fight for harbor prolnge, the Trustees of Wilmington decided to have the whole business done over again, and made a contract with Floy Dessery, a young Los Angeles engineer and former soldier, to do the work.

Mr. Dessery decided to go back to Ord's lines. To do so, he had to hunt up the oldest inhabitant and inquire where and what was Dos Barriles. He learned that there used to be two springs somewhere in the present townsite. In frontier fashion, they were protected by barrels lowered into the ground and came to be known as the "Two Barrels" (Dos Barriles.)

Long since the springs disappeared and no two old inhabitants could agree exactly as to their former location. The statements varied so widely that the engineer had to take a new tack and discover as many of the original stakes as possible. This has been such a slow process that the survey gangs have been at work three weeks and have only finished about a third of the townsite.

The amusing feature of last week's work was the futile search for the missing Sepulveda street. Lieut. Ord shows it in his plats but it seems to have no real existence.

In spite of the necessity of rearranging property lines and of moving houses, there seems to be no prospect of lawsuits. In the case of the old house that extends so far into the street, the owner says frankly that he could not find any street, or a sign of one, when he built it.

The new survey is the first big step toward joining Los Angeles and Wilmington.

EYESORES MUST GO.

(Continued from First Page.)

the guilty party, there is no redress at law.

From the records, the owners are Harriet R. Price and Mrs. Jessie Voight. From an inquiry in the neighborhood it appears that none of the adjacent property owners are guilty of adding to the pile of debris. Telephone lineman leave pieces of wire and broken poles there; passing junk dealers throw away articles that appear unsalable; bits of paper, old can, branches lopped off trees on the street, all accumulate until there is an unsightly pile of rubbish.

COMPLAIN TO HEALTH OFFICE.

"That is but one instance out of hundreds," asserted one of the health inspectors. "Look at this list that came in today."

He showed a score of complaints for premises neglected by their owners and vacant lots that are a detriment to the neighborhood.

In the business district there are many unsightly structures that should be at once torn down and the ground cleared away. One of the most conspicious examples—probably the homeliest house in this city—is at Broadway and Eighth street. It is half-demolished, and a strong wind would doubtless topple it over. The walls are plastered with theatrical signs, and at one side there is a heap of rubbish. The property is owned by a syndicate, and it is the declared intention of the owners to tear the place down shortly and make the lot ready for a prospective purchaser. The neighborhood will rejoice.

At the upper ends of South Main and South Spring streets, Broadway, and Hill streets, there are several bad spots. The owners assert that the buildings will soon be wrecked and that within a few weeks, the properties will be in good condition.

UNSIGHTLY ONES.

At Tenth and Main streets is a vacant lot covered with debris. The adjacent lessees would like to see the property cleaned up. Between good business blocks, near South Main and Eleventh streets, there is a lot covered with a crop of weeds. It is unsightly, and a detriment to adjoining property.

Turning to Pico from Main, there is an unsightly corner. It is covered with weeds and utensils belonging to the city.

Along West Pico there are a number of weed-covered lots. In close view of the inmates of the Pacific Hospital, on Grand avenue, are several lots that are unkempt and liberally adorned with refuse and weeds.

At Flower and Pico is a vacant lot, said to be owned by trustees of a nearby church. It has been neglected, and is an eyesore in the neighborhood.

At Albany and Pico streets, a pile of old shoes has decorated the thoroughfare for weeks. It seems that the tenants in an adjacent apartment-house have thrown their old shoes into the street, evidently despairing of an opportunity to use them for some neighborhood wedding.

Several coal and wood dealers on Pico and adjoining streets have utilized vacant lots as a convenient place for storing their stock. While they do not violate the law, the neighbors are bitter in their complaints.

On Albany street, not far from Pico street, is a lot, owned by the genial and patriotic secretary of the Chamber of Commerce, Frank Wiggins. He is unaware of the use to which his lot is put, and he states that as far as he can prevent it, no one shall put debris or old lumber on his property. Nearby property owners do not blame him for the sorry appearance of the lot, for they assert that it has been a common receptacle for waste material for months past. It appears that the only way to bar vandals is to build a fence, and Wiggins says he will put up ramparts and a gatling gun if it is necessary; he shows the right spirit.

At Union and Ninth, Union and Valencia and Seventh and Valencia, there are a number of vacant lots which are covered with weeds. They detract from the general sightly appearance of the street and tend to depreciate property values in the neighborhood.

RELUCTANT TO TELL.

A rather curious feature in connection with these unsightly lots, is the reluctance of neighbors to enter a complaint. When asked who owned a certain lot on Union avenue, one of the property owners directly affected, replied: "I really don't know, who owns that lot. Of course we all object to its appearance. The seeds from the weeds blow onto our places, but I would suggest that you see the agents for the property." Thus it is apparent, that inspectors have a task in locating owners, although adjacent residents have made complaint.

Between Little and Beacon streets on fashionable West Seventh, is a tract that has attracted the gaze of passengers on the street cars. The three lots are grown up with weeds, and tin cans and other rubbish are piled up in the rear.

The agents for the property declined yesterday to disclose the names of the owners. The assessment rolls at the City Hall show that the lots are taxed to Annie G. Clancy, Henry Curtis (address not given,) and Helen Sanborn of South Burlington avenue.

A few dollars expended on labor would transform the appearance of this tract. The weeds could be burned and the rubbish carted away. An expenditure of possibly $50 would make the lots sightly and attractive to possible purchasers.

In the shadow of the handsome family hotels near Westlake Park are a number of vacant lots which are in a disgraceful condition. Weeds grow in profusion, and all kinds of rubbish can be seen on them. It appears that complaints have been made to the City Hall officials, but so far nothing has been done to compel the absentee owners to make a general clean-up.

Along fashionable Lake street, are a number of vacant lots that should be burned over and made presentable. The neighbors profess ignorance as to the owners, but all state that they would "like to see the city get busy."

On Washington, between Hobart boulevard and Normandie, are several lots, whose appearance could be greatly improved by the application of a match.

ON WEST ADAMS.

Along West Adams, the street, in the main, has been carefully attended to, but there are a few scattered lots on which rubbish has accumulated and weeds grown up. The splendid tract at West Adams and Figueroa, which is considered by real estate men to be one of the choicest corners in the city, has several heaps of refuse on it. The trustees of St. Vincent's College have title to it, and the price is fixed at a large sum. The agents state that it is impossible to keep persons from piling up tin cans and rubbish, but that if any one is caught in the act he will be dealt with by the law.

While the southwest of the city needs considerable work on the part of the city employés and scavengers, there are other sections in even worse condition.

If the municipal clean-up this fall hits a few property owners pretty hard they will have no one but themselves to blame. Warnings have been sent out, and where the owners could not be found, notices have been posted on the lots.

Prosecutions will be in order unless a general reform is instituted. Civic pride ought naturally to influence most of the owners more than threats of prosecutions.

ADVERTISERS' EXPANSION.

The Read Advertising Agency, which occupies offices on the fourth floor of the San Fernando building, has just taken an important step by leasing a large room on the ground floor of the same building, at the same time retaining the old offices, thus giving the agency every facility for the rapid transaction of business.

New Los Angeles-P. E. Service.

For the convenience of patrons desiring to reach Los Angeles early in the morning, the Pacific Electric Railway has put on an early car, leaving Glendora at 6 a.m., Azusa at 6:10 and Monrovia at 6:20, and arriving in Los Angeles at 7:10 a.m.

California Furniture Co.

BROADWAY NEAR SEVENTH 639 TO 645

This Company Has No Connection with Any Other Concern in the City.

Fall Carpets and Rugs

for the "home beautiful" and the "purse economical"

Too much care and thought cannot be given to the selection of appropriate floor covering for fall—for rich, harmonious carpets and rugs create a charm in the home that can come from no other source.

Let the "California" assist you in this selection.

Here the display of fall floor covering is now at its best—the stocks are complete, and not a commonplace pattern or questionable quality in the entire range.

They have been selected from the lines of the world's best makers, by men of ripe experience men who are in a position to offer you valuable suggestions and help.

We wish to direct especial attention to the Imported German Rugs. Artistic, simple in design, yet ingenious in the blending of colors, they are ideal for our California living and dining rooms, libraries and halls. The colors are harmonious, showing the rich, soft shades of brown, old blue and green, in quiet two-tone and modern art effects.

We ask you to subject our entire fall selections in these departments to the most critical inspection and comparison. It will convince you that no matter how much or how little you pay, you get more real value here than in any other establishment in the city.

We are showing a few handsome designs in Imported German Rugs in our windows this week, but we urge you to visit our carpet department on the second floor to inspect the whole line.

California Furniture Co., Broadway 639 to 645

NOTE—Store will be closed all day Monday.

BEST IN THE WEST

Boxes $2.00 and up Per Annum

Safe Deposit and Storage Department of Security Savings Bank Los Angeles

4 Per Cent Interest on Term Deposits

Oldest and Largest Savings Bank in the Southwest

Security For Savings

Capital and Reserve $1,250,000.00

Resources $20,000,000.00

Capacity 25,000 Boxes

J. Henry Wood, Expert Accountant, 509 Security Bldg.

Danderine

GROWS HAIR and we can PROVE IT!

A lady from Minnesota writes: "As a result of using Danderine, my hair is close to five feet in length."

Beautiful Hair at Small Cost

HAIR troubles, like many other diseases, have been wrongly diagnosed and altogether misunderstood. The hair itself is not the thing to be treated, for the reason that it is simply a product of the scalp and wholly dependent upon its action. The scalp is the very soil in which the hair is produced, nurtured and grown, and it alone should receive the attention if results are to be expected. It would do no earthly good to treat the stem of a plant with a view of making it grow and become more beautiful—the soil in which the plant grows must be attended to. Therefore, the scalp in which the hair grows must receive the attention if you are to expect it to grow and become more beautiful.

Loss of hair is caused by the scalp drying up, or losing its supply of moisture or nutriment; when baldness occurs the scalp has simply lost all its nourishment, leaving nothing for the hair to feed upon (a plant or even a tree would die under similar conditions.)

The natural thing to do in either case, is to feed and replenish the soil or scalp as the case may be, and your crop will grow and multiply as nature intended it should.

Knowlton's Danderine has a most wonderful effect upon the hair glands and tissues of the scalp. It is the only remedy for the hair ever discovered that is similar to the natural hair foods or liquids of the scalp.

It penetrates the pores quickly and the hair soon shows the effects of its wonderfully exhilarating and life-producing qualities.

One 25-cent bottle is enough to convince you of its great worth as a hair growing and hair beautifying remedy—try it and see for yourself.

NOW at all druggists in three sizes, 25c, 50c and $1.00 per bottle.

Cut This Out

FREE To show how quickly Danderine acts, we will send a large sample free by return mail to anyone who sends this free coupon to the KNOWLTON DANDERINE CO., CHICAGO, ILL., with their name and address and 10c in silver or stamps to pay postage.



100 New and Second Hand Pianos Slaughtered

BUY YOUR PIANO NOW AND SAVE FROM $100 TO $300. CHOOSE FROM THESE MAKES:

Steinway, Knabe, Chickering

WEBER, KRANICH & BACH, SOHMER, MILTON, STECK, DECKER BROS., KRAKAUER, NEEDHAM, KURTZMANN, EMERSON, STERLING, HENRY F. MILLER.

Prices $123 Upward---Cash or Terms

Bonnell's Great Sale Continues

I want every prospective Piano buyer to see me some time this week—if you are wise you will come to my store tomorrow morning, because there are certain instruments that are going to be snapped up before the end of the week; Instruments you will be interested in.

I am forced to close out my Piano stock within thirty days. I am making prices that will do the business. I am offering Pianos from the world's best manufacturers at prices that will save buyers from $100 to $300—these instruments are both new and second hand—you can buy a new Piano at $123—an instrument that all dealers sell for $250 regularly.

Here are some more of my splendid Piano bargains:

A $750 Steinway Piano for.....$550
A $600 Chickering Piano for.....$290
A $500 Kranich & Bach Piano for..$370
A $600 Weber Piano for.....$375
A $450 Emerson Piano for.....$270
A $550 Knabe Piano for.....$290
A $400 Kurtzmann Piano for.....$275
A $400 Milton Piano for.....$230
A $350 Milton Piano for.....$195
A $450 Wheelock Piano for.....$210

Every Piano in my store is marked in plain figures. The prices are the same for cash as when sold on time, the only difference being six per cent. interest for the installment privilege.

Every Piano I am offering is in splendid condition, in many instances exactly like new. You can make no mistake in buying a Piano now—you will never have such an opportunity again.

Come and see me about Cecilian, Angelus and Piano Players and Interior Player Pianos—I can make unusual prices on these instruments.

If you think of buying a Piano within the next three years, anticipate your needs and buy it now—you will save in the long run. Come and see me. Store open all day tomorrow.

E. M. BONNELL

435 South Spring Street.

Colorado River Land
Palo Verde Valley
Blythe Ranch

$35 per acre and up—including water

INTERSTATE LAND CO.

822 ... Broadway PICO8. Main 33

Consult our Rental Depart... For stores, offices, ... ROBT. MARSH & CO. Security Bldg. Main ... Telephone Exchange 17... Extension

Sale

IMPORTANT DRESS GOODS SALE FRIDAY MORNING, AUGUST 7th

$1.25 MOHAIRS ..... 44 inches wide; Ripley's ... and Sicilians; lustrous finish ... ish colors; regular $1.25 in... suitings 98c.

Store Will B...

Bleach'd Sheets 50c Values, 8 to 9 25c Each

...o phone or mail orders. ...imit 2 to a customer; ...egular 50c heavy muslin ...eets; on sale 8 to 9 at ...c. Size 72x90; torn and ...emmed; one hour only.

50c Mother Hubbar... ...a sale 8 to 10 only; full size, extra ... ...ngth; well made of excellent qua... ...ecked gingham; wide ties; aprons you ... ...c for regularly; 2 hours Tuesday morni... ...ift 3 to a customer; at .....

$6.50 Silk Petti... ...avy rustling taffeta petticoats; at ... unusually low price; tailored, ...lared and corded flounces; mercer... ...d dust ruffles; colors navy, brown, ...ack, green, pink, lavender, black-...d-white plaids and changeable ...ades; $6.50 values.....

New Fall ... Exquisite Creation...



Wash Goods ... emarkable Bargains Tuesday

...s DRESS GINGHAMS — Fancy ... stripes, checks and plain col... seersucker ginghams, ...esday.....8½c

...YD.-WIDE PERCALES—500 yards ...t grounds, with pretty figures, ...ripes and dots; ...esday.....10c

...LINGERIE CLOTH—40 inches ...de; beautiful smooth quality for ...derwear and children's dresses; half ...ice Tuesday.....10c

...FANCY WHITE GOODS—Hand... ...ms, corded, checked and plaid ef... ...cts, sheer quality; white dimities ...r waists and dresses ...esday.....15c

...ENGLISH LONGCLOTH — 40 ...es wide; beautiful quality, splen... ...ity, woven; sale ...ds.....15c

...FANCY FIGURED BATISTE— ...e lawns and dotted ...es; sale Tuesday.....9c

$1.50 16-Button Silk ...rfectly shaped gloves; made of heavy ...ndidly woven silk; colors grey, tan, ...own, white and black; double tipped ...ers; mosquetaire wrists; regular $1.50 ...es, Tuesday.

00 Pairs Women's ...hoes, Oxfords and Pum... ...egular $3 to $5 Values ...n which affords many wonderful bargains ...wear. High grade, perfectly ...included are Oxfords of Fren... ...also suede in grey, green an... ...sian tan oxfords; welt or tur... ...in vici kid, patent colt, gunm... ...ban, French or commonsens... $3.50 and up to $5.00 val... $1.98.

$2 School Shoes .... Boys' satin calf lace sch... ...dium soles; also misses' ...skin lace shoes; sizes 8 ... quality; comfortable an... ...lar $2.00 values Tuesda...

Sale of 20,000 yds. Fall Dress Goods

From the New York Auction August 7th.





Prices Average 25 to 50 Per Cent Less Than Regular

20,000 yards of high-grade woolens at practically manufacturer's cost. A sale that fairly tingles with intense bargain interest and of supreme importance to every woman. Timeliness the keynote. No such values as these will be offered again this season. The Auction in New York on August 7th of 4600 pieces of Fall Dress Goods from the Arlington Mills was one of biggest events ever held. We were not direct buyers, but bought from the firm of H. B. Claflin & Co., who were among the largest purchasers. Thus we were enabled to make our own selections, and were not compelled to take whatever came, as is usuay the case when buying at auction. Tuesday we offer you choice of this vast assortment at prices without parallel in Los Angeles.

65c FALL DRESS GOODS 29c
2000 yards handsome suitings; mohairs, wool vellings, panama and cashmere; in an extensive line of colorings; widths to 42 inches; 50c and 65c values 29c.

50c FANCY WORSTEDS 25c
Yard-wide; stylish dress goods in dark, medium and light plaids, checks and stripes; the regular wholesale price of these dress goods is 27½c to 33½c a yard.

$1.39 SERGE AND PANAMA $1.00
Cream panamas and storm serge; 50 and 52-inch wide; popular weight and weaves; only a limited quantity; regular $1.25 and $1.39 values Tuesday, $1.00.

65c FANCY SUITINGS 37½c
Most of them all-wool; stripes and small checks; some of the most popular styles that will be worn this season; panama, serge and cloth weaves.

$1.19 ALL-WOOL PANAMA 73c
54-inch wide; stunning shades of tan, brown, blue, green, cardinal and black; up-to-the minute suitings; regularly sold at $1.00 and $1.19. Tuesday, 73c.

$1.25 MOHAIRS 98c
44 inches wide; Ripley's mohair and Sicilians; lustrous finish; stylish colors; regular $1.25 imported suitings 98c.

90c STORM SERGE 69c
Heavy all-wool serge; in a smooth finish; colors blue, brown and black; smart, dependable suiting; 44 inches wide; 90c quality 69c.

$1.25 FALL SUITINGS 95c
This lot includes the new sharkskin and chevron stripes; in small broken plaids and fancy weaves; in striking color combinations; 54 inches wide.

$2 WIDE DRESS GOODS $1.39
High grade worsteds in the new stripes, medium and dark colors in various combinations; smart, dressy fabrics; 50 and 54 inches wide.

$1.50 IMPORTED VOILES $1.09
Fine wiry quality; in light Copenhagen, Royal and navy blue, brown, lavender, castor, champagne, stone, reseda, ivory and black; Tuesday only $1.09.

$1.25 TAFFETA AND HENRIETTAS 89c
Beautiful, medium weight dress goods in a full line of dark and light colors including black; stylish weaves; regular $1.25 qualities; sale price 89c.

$1 SUITINGS at 65c
Silk and wool suitings; Scotch plaids in rich two and three-toned effects; ideal for waists.

Store Will Be Closed All Day Monday—Labor Day—These Bargains on Sale Tuesday

Bleach'd Sheets
50c Values, 8 to 9
25c Each
No phone or mail orders. Limit 2 to a customer; regular 50c heavy muslin sheets; on sale 8 to 9 at 25c. Size 72x90; torn and hemmed; one hour only.

7 1-2c Dress Prints, 8 to 9 ..... 5c
1000 yards best quality Indigo blue dress prints with dainty white figures, stripes and dots; 7½c quality; limit 12 yards. 8 to 9 Tuesday 5c.

10c Outing Flannel 5c
One hour only, 8 to 9 a.m. Tuesday, fancy striped, plaid and checked outing flannel; the regular 10c quality; limit 10 yards at 5c a yard. No phone orders.

50c Mother Hubbard Aprons
On sale 8 to 10 only; full size, extra good length; well made of excellent quality checked gingham; wide ties; aprons you pay 50c for regularly; 2 hours Tuesday morning; limit 3 to a customer; at **25c**

$6.50 Silk Petticoats
Heavy rustling taffeta petticoats; at an unusually low price; tailored, shirred and gored flounces; mercerized dust ruffles; colors navy, brown, black, green, pink, lavender, black-and-white plaids and changeable shades; $6.50 values..... **$3.69**

Mighty Sale New Fall Suits

Stunning Long Coat Models; $16.50 Values $10



MATERIALS ARE fine suitings in plain and fancy mannish mixtures; panamas in the new chevron and pin stripes; 36 to 42-inch coat styles; lined with satin and trimmed with wide silk braids and satin folds; skirts in the new flared styles; trimmed with buttons, folds and strappings.

$10

TAILORING of a high order; each garment represents an immense amount of skill and care. Perfectly cut and fitted; handsome new colors and rich combinations; suits you'd gladly pay $16.50 for. An extraordinary saving Tuesday, at $10.00. Just about 150 in the lot. Make your selection early.



$5.00 Walking Skirts Tuesday $2.98
Handsome panama, mohair, serge and cheviot skirts; latest models; gored and plaited; trimmed with folds and strappings; also fancy buttons; all the colors in demand, as well as black; regular values to $5.00. Sale price $2.98.

$3.00 Walking Skirts 8 to 9 Tuesday $1.00
A great hour sale Tuesday morning. Stylish skirts in panama and wool suiting; gored and plaited models; trimmed with strappings and folds; colors plain brown, navy, black, grey, mixtures and checks; values to $3.00, 8 to 9, $1.00.

$5 Fall Jackets $1.98
Special price Tuesday only. Jackets made of fine cloaking, checks, plaids and stripes; finished with velvet and silk collars; fancy cuffs, fancy pockets and fancy buttons; box or semi-fitted styles. Values to $5 at $1.98.

$15 Silk Jackets $5.00
Women's beautiful taffeta silk jackets; fitted or semi-fitted; elaborately embroidered or plain tailored; silk or satin lined; a bargain Tuesday without a parallel; Jackets worth to $15.00 at $5.00.

$3 Children's Jackets $1
ON SALE 8 TO 9 ONLY. Children's Fall jackets in an extensive line of fancy mixtures, checks and stripes; many beautiful colors; silk collar, finished with braid and fancy buttons; fancy pocket; one hour only.

$1.19 Black Taffeta 85c
Full yard wide; beautiful taffeta in a rich, dressy black; a limited quantity Tuesday. $1.25 values 85c.

$1.00 Colored Silks 79c
27 inches wide, crisp chiffon silks, in stylish Fall shades; excellent $1.00 qualities; specially priced for Tuesday at 79c.

John Clark's
Cotton, 8 to 9
2½c Spool
John Clark's best 6-cord cotton; on sale 8 to 9; at 2½c spool 200 yards. Limit 4 spools to a customer. No phone or mail orders; none to dealers.

20c Embroidery—to 10 Inches
Wide, Tuesday, 6¼c. Edges and insertion; in a variety of beautiful designs; exquisitely worked on fine cambric, nainsook and swiss; open and blind effects; regular 15c to 20c qualities; specially priced for Tuesday at **6¼c**

$1.50 Allover Embroidery
5000 yards, elegant swiss, cambric and nainsook allovers; 25 inches wide; handsome blind and open work effects; skillfully wrought edges and patterns; excellent $1.50 qualities, on sale Tuesday, beginning at 8 o'clock, yard **59c**

New Fall Millinery

Exquisite Creations Specially Priced



$10.00 Dress Hats $7.48
An assemblage of dashing models; some copies of New York Pattern Hats; others designed in our own workroom; they all possess that indescribable distinction characteristic of Fifth Street Store millinery. Latest pressed satin, silk and plain felt shapes; bewitchingly trimmed in many becoming ways with novelty feathers, pompons, owl heads, large quills, wings and pompadour bows; black and white striped silk, velvet and chiffon drapes. These hats are in the smart black-and-white color effects; nothing more fashionable will be seen this season. Values to $10.00, Tuesday $7.48.

Unprecedented Sale Dainty Muslins



$1.25 Gowns Very Amply Cut. 50c
Made of smooth, soft-finish cambric; high French and V-shaped neck styles; trimmed with lace and embroidery; $1.25 garments 50c.

$1.25 Skirts Sale Tuesday. 50c
Made with deep flounces and tucks; trimmed with lace and embroidery; finished with full dust ruffles; good lengths; handsome cambric and muslin skirts.

$2.50 Drawers Samples. 95c
Elegant sample longcloth and nainsook drawers; finished with deep ruffles of Val. lace insertion and medallions; none worth less than $2.00 and the majority are regular $2.50 values; limit 2 to a customer at 95c.

25c Corset Covers 8 to 10. ..... 7½c
Handsome, soft finish muslin corset covers; round French styles; trimmed with three rows insertion; run with ribbon; extra full fronts; sizes 34 to 44; 25c values, 8 to 10, 7½c.

$2.50 Gowns Fine Nainsook..... $1.25
French slip-over and high neck styles; also Merry Widow and Mother Hubbard styles; high grade garments; exquisitely trimmed.

$2.50 Skirts Tuesday $1.25
Crisp, clean muslins; of longcloth and cambric; finished with deep flounces of German Val., torchon lace, eyelet and shadow embroidery; full dust ruffles.

500 Fall Waists $1.48

Latest Ideas—$2.50 Values.....
Dame Fashion has decreed that the tialored waist shall supersede all others this season. Tuesday we offer you choice of more than 500 at $1.48. Regular $2.50 values. The materials are fine madras and poplin; tailored or Gibson style; some plaited front and back, others in plain shirt effects, with wide plait over shoulder and pocket on left side; long sleeves with button or mannish cuffs; figured designs and plaids in blue, brown, black, pink and green combinations. All sizes. A very special offering Tuesday.



Handsome $1.25 Waists 65c

These are also in the smart tailored styles; made of madras or sateen; long sleeves and pockets; also included are charming white lawn waists; richly trimmed with lace and embroidery; long or short sleeves; values to $1.25 at 65c.

$7.00 Lace and Silk Waists . . . $2.85
Stunning effects in high-class waists; colors ecru and white; all-over net waists, richly trimmed with fancy lace yokes, V or square styles; beautiful messaline waists in pink, blue and cream; richly trimmed.

$1.50 Lawn Waists 85c
Another lot of handsome white lawn waists; trimmed in a variety of becoming effects with embroidery, medallions, etc. Some all-over embroidery fronts and lace yoke styles; regular values to $1.50, Tuesday, 85c.

Wash Goods
Remarkable Bargains Tuesday

DRESS GINGHAMS — Fancy stripes, checks and plain colors; Kentucky ginghams, ... 8½c

36-INCH-WIDE PERCALES—500 yards light grounds, with pretty figures, stripes and dots; 10c

36-INCH LINGERIE CLOTH—40 inches wide, beautiful smooth quality for shirtwaist and children's dresses; half price Tuesday 10c

36-INCH FANCY WHITE GOODS—Handsome, corded, checked and plaid effects; sheer quality; white dimities for waists and dresses 15c

36-INCH ENGLISH LONGCLOTH — 40 inches wide; beautiful quality, splendid for waists; sale 15c

FANCY FIGURED BATISTE—Figures and dotted effects; sale Tuesday 9c

$8.50 9x12 ft. Ingrain Rugs $4.98

"Ranier" reversible ingrain rugs; heavy quality; 200 of them to sell at $4.98. Regular $8.50 values; handsome new colors and combinations; pleasing designs; one of the biggest rug values of the season.



$2.00 Carpet Rugs 98c
Rugs 27x40 inches; made from samples of handsome body Brussels carpets; all the latest colorings and designs represented in this collection.

$5.00 9x12-ft. Rugs $3.98
Reversible ingrain rugs; heavy quality in a variety of pleasing patterns and colors.

$17.50 9x12-ft. Rugs $12.48
Heavy tapestry Brussels rugs; in a variety of beautiful oriental floral and medallion designs.

$5.00 2½x5 ft. Rugs $2.98
Best quality Bigelow Axminster rugs; handsome oriental and floral designs; rich color combinations; 2½ feet wide; 5 feet long; heavy fringed ends; $5 rugs, $2.98.

Curtains Worth $3 Pr. 8 to 9 25c ea.

More than 600 single curtains for a great business bringing bargain Tuesday, 8 to 9; on sale at 25c each. These are white lace curtains 3 and 3½ yards long; are in a variety of floral, scroll and medallion border designs; are curtains worth $3.00 a pair.

$1.00 Lace Curtains 69c
White or arabian curtains in many dainty border effects; best buttonhole stitched edges; regular value $1.00 a pair. On sale Tuesday 69c a pair.

$3.50 Lace Curtains..... $1.98
Beautiful white Scotch net and madras weave lace curtains; attractive scroll and insertion border effects.

$5.00 ARABIAN CURTAINS $2.50
Corded Arabian, Italian filet and cable net curtains; beautiful new patterns; half price Tuesday.

$5.50 TAPESTRY PORTIERES $3.98
Made with heavy knotted, lattice overthrow fringe; beautiful shades of red, empire, olive and hunter green; pair $3.98.



15c Silkolines, 8 to 9, 7½c
Best quality, full yard wide; fancy silkoline; beautiful oriental and floral designs; full bolts; regular 15c value, 8 to 9; limit 12 yards, at 7½c.

25c CURTAIN SWISS 15c
Handsome mission block; dotted, figured and striped designs, yard wide, white curtain swiss.

50c CURTAIN NETS 35c
Fancy nets; 50 inches wide; mission and leaded glass effects, also filet weaves; in Arabian colors.

Great Sept. Sale in the Basement

3 Bars Clairette Washing Soap.....25c
7 Bars White-Borax Washing Soap 25c
4 Bars Morgan Sapolio.....25c
5c Bottle Blueing and Ammonia.... 3c
Common Clothes Pins, doz.....1c
$1.19 Pott's Sad Irons, 3.....89c
$1.25 Splint Clothes Hampers.....69c
$1.89 Copper Rimmed Wash Boilers 98c
$1.25 Adjustable Curtain Stretchers 89c
$1.98 Metal Frame Wringers.....$1.69
29c Covered Sleeve Boards.....19c
85c Pt. Self-Sealing Vacuum Fruit Jars.....49c
35c Mason Fruit Jar Caps and Rubbers 22c
Tin Covered Jelly Glasses, doz....30c
Tin Fruit Jar Funnels.....5c
White Mason Fruit Jar Rubbers..2½c
Red Mason Fruit Jar Rubbers.....5c

5c Sack Salt Free in the Basement With Every Purchase Salt and Pepper Shakers.

$1.50 16-Button Silk Gloves
...shaped gloves; made of heavy ...ing woven silk; colors grey, tan, white and black; double tipped ... mosquetaire wrists; regular $1.50 ... Tuesday. **89c**

25c Velvet Ribbon, Bolt
Nos. 1 and 1½; most all colors except black; on sale Tuesday, bolt of 10 yards, 10c. Also regular 25c and 35c silk taffeta and satin ribbon; plain or fancy; widths to 5 inches; Tuesday 15c a yard. **10c**

$1.25 11-4 Blankets, 8 to 9, Ea.
Blankets worth $1.25 a pair; on sale 8 to 9 25c each; large size; colors white, tan and grey; good quality; with long fleecy nap; fancy borders; one hour only..... **29c**

$2.50 Kimonos, Tuesday
Long or short; fine lawn, swiss and cotton crepe kimonos; loose or fitted styles; square, V-shaped, round or high necks; trimmed with embroidery, lace ribbon and braids; various colors **85c**

...0 Pairs Women's Footwear
...es, Oxfords and Pumps
...gular $3 to $5 Values .. $1.98

...affords many wonderful bargains in women's stylish footwear. High grade, perfectly made and dependable; included are Oxfords of French kid and patent colt; also suede in grey, green and tan colors; and Russian tan oxfords; welt or turned soles; stylish shoes in vici kid, patent colt, gunmetal and calfskin; Cuban, French or commonsense heels; regular $3.00, $3.50 and up to $5.00 values, on sale Tuesday $1.98.

$2 School Shoes $1.48
Boys' satin calf lace school shoes; light or medium soles; also misses' and Little Gents' elk-skin lace shoes; sizes 8 to 2; good dependable quality; comfortable and perfect fitting; regular $2.00 values Tuesday $1.48.

Sale Linens

$1.00 TABLE DAMASK—72 inches wide; handsome floral and scroll designs; cream damask; $1.00 quality. Tuesday 69c

$1.75 BLEACHED DAMASK—72 inches wide; pretty floral scroll and snowdrop patterns; $1.75 quality, per yard $1.25

15c LINEN HUCK TOWELS—Union linen; heavy quality; neat borders, hemmed ends, 15c value, each 10c

17½c LINEN CRASH—"Steven's" pure flax toweling; 21 inches wide; excellent durable quality; Tuesday, at 12½c

15c OUTING FLANNEL — Plain colors; light blue, pink, navy, cream and white 10c

Sample Hosiery
For Men and Women, 35c and 50c Qualities . . . 25
High grade hosiery; almost every kind plain and fancy hosiery for men, women and children; silk lisle, plain lisle and lisle finish; extra qualities; very latest ideas; values to 50c, Tuesday 25c.

THE REAL BARGAIN CENTER OF LOS ANGELES
The 5th Street Store
BROADWAY AT FIFTH STREET

Sale Bedding

$1.25 SILKOLINE COMFORTS—Filled with soft white cotton, covered with good quality silkoline; hand knotted; $1.25 comforts 98c

$2.00 12-4 BLANKETS—White, tan or grey; soft fleecy nap; fancy borders; pair, Tuesday $1.48

$3.50 11-4 BLANKETS—Pure white, new German wool finish; pink or blue borders. Pair $2.48

90c 81x90 SHEETS — Seamless; made of heavy bleached muslin; torn and hemmed; Tuesday 75c

65c 81x90 SHEETS — Bleached, splendidly woven muslin; sale price 49c

Boys' $4 School Suits $1.98
Fine Wool Materials.....

Time now to begin to get the boys ready for school. Parents will appreciate this magnificent saving Tuesday. Good sturdy suits; wool mixtures; Buster Brown, Sailor, Russian Blouse and Knickerbocker styles; sizes to 14 years; well made and finished; values to $4.00 at $1.98.



Boys' 29c Waists 15c
Sizes 3 to 9 years in boys' blouse waists in fine wash materials; well finished; 29c values Tuesday 15c.

Boys' 50c Waists 29c
Collar attached; fine percale, madras and chambray blouse waists; strongly made, full cut; regular 50c values Tuesday 29c. Sizes to 12 yrs.

Boys' $1 Pants 75c
Knickerbocker corduroy pants; sizes 5 to 16 yrs. Well finished, excellent $1 values, on sale at 75c.

Boys' $1.50 Pants $1.00
Stout corduroy pants; knickerbocker styles; a rare saving Tuesday for discriminating parents. Regular $1.50 value, sale at $1.00.

...ult our
...ental Department
...or stores, offices and homes
ROBT. MARSH & CO.
Security Bldg., Main Floor
...hone Exchange 178.
Entrance ...

OLD MEXICO.

PAN-AMERICAN AN ACTUALITY.

Culmination of Great Los Angeles Enterprise.

Social Doings of Angelenos in City of Mexico.

An Ambitious Plan for the Southern Country.

[SPECIAL CORRESPONDENCE OF THE TIMES.]

CITY OF MEXICO, Sept. 2.—Mexico has fulfilled her part of the promise to link, with fingers of steel, the sister republic of America. The last rail has been laid of the Pan-American, and so far as this country is concerned, railway transportation is an accomplished fact, from New York, at least to the borders of Guatemala. A Californian, J. M. Neeland, vice-president of the Pan-American Railroad Company, came up from southern Mexico, and has gone to Los Angeles to confer with his associates regarding further enterprises allied to that road.

The tract completed tapping the Tehuantepec Isthmus railway at San Geronimo runs southward to the Guatemalan frontier near Tapachula, a distance of five hundred kilometers. It is a standard gauge road, four feet, eight and a half inches wide. When ballasted as it will be at an early date, it will be one of the best bits of railroad track on the American continent.

Mr. Neeland, who commenced this work five years ago, has had valuable assistance in his unique venture from Messrs. D. P. Doak and L. M. Fletcher, and other well-known American railway experts and the company is to be congratulated on this fair accomplishment, a task whereof many a chapter of heroic history will remain forever unwritten. The system has four English locomotives and the rest are sixty-ton and eighty-ton Baldwin and Brooks engines; the cars are American, and the steel rails were partly from Carnegie and partly Belgian. Trains now run daily from San Geronimo to the border of Guatemala, making the run in twenty-four hours. When the road is perfectly ballasted, trains will run as swiftly and smoothly as over the most privileged road beds in the United States. Much of the roadway was laid along tropical jungles, where the iron-like woods had to be blasted out by dynamite. The plucky Californians battled with swamp and savannahs peopled with fevers and the many unrecorded dangers that haunt railroad construction in the Mexican tropics.

THE SUBSIDY.

However, despite the difficulties and dangers, they have been finally and fully successful. The Mexican government was generous to the last, in aid of this enterprise. When the road was authorized five years ago, the government promised a subsidy of $12,000 Mexican silver per kilometer, and thus this addition to the Mexican system of railroads has cost the government alone $6,000,000, aside from the great expenditures by Mr. Neeland and his associates. Even during the past ten months since financial stringency set in, the government might have availed itself of the option it held, to pay Mr. Neeland in 5 per cent bonds, but with remarkable promptness and faithfulness to the spirit of its contract, has persisted in cash payments in the face of every obstacle, as far as possible. Construction subsidy and other expenses have run up the cost of the road to the Mexican government not less than $7,000,000. But the government called for no halt in the undertaking during every workable day in the five years, thus nobly redeeming its promise in connection with the all-rail route from New York to South America, inclusive.

The country travedsed by this line is perhaps the richest in the republic. It has probably the heaviest rainfall in the country, not less, in its driest portion, than sixty inches during the season; the rich vegetable that forms the subsoil meters deep in place, as yet awaiting the handicraft of the agriculturist. The line runs through the State of Chiapas, a State 70,000 square kilometers in size, with a population, however, of barely half a million people. Aside from the copper mining at Huixtla, Chiapas, where there are heavy deposits of the metal, there is practically no mining done along the line of the Pan-American.

Nature ma have some surprises in store for the prospectors who will enter that now open country, but as yet these copper beds are the only mining enterprises there. It is all an agricultural section. The soil is a clayey formation, with sand as a minor element, but a calcareous formation runs into the State as far southwest as Cristobal Las Casas. Bananas, with a nutritien forty-fold in excess of the potato, grow luxuriantly. Humboldt was in Chiapas in 1803, and remarked about the banana that it would "produce more food at less cost than any other known crop." He referred to its nutritive qualities, which give rise to the adage that one banana is equal to three loaves of bread. It has been estimated that one hectare planted in these fruits, can feed more than a hundred men while the same tract planted in wheat would feed five persons. Coffee is a prodigious proposition in Chiapas. The Soconusco coffee growing was at least fifty years under way when Humboldt was there, but he praised it very highly. Moist atmosphere, chosen spots along the foothills that slope toward the Sierra Madre, and where the sun's rays are not too ardent, an exceedingly fertile vegetable soil, and abundance of rainfall, are the elementary conditions that give Chiapas coffee such advantages. This State is the home of the cacao, the first place on the American continent to produce the berry.

This "theobroma cacao" (food of the gods) is an evergreen running to a maximum of forty feet in height. From the pear-shaped pods of the tree comes the chocolate of commerce so highly prized in the American market. Nearly 80,000,000 pounds of cacao entered the American market in 1907, but the best of it came from Soconusco, Chiapas.

At Zacualpa are found the largest rubber plantations outside of Brazil. Dr. Pehr Olsson-Seffer, a noted Norwegian agriculturist, is engaged in experimenting in Chiapas with Australian cotton, from which he expects phenomenal results. Cotton has thrived in that part of Mexico wonderfully. It is said that at the time of the conquest by Cortez, in 1519, cotton was cultivated there in colors; if so, it were an open hint for the wizard of California, Prof. Burbank. At all events, cotton is indigenous in Mexico, and was cultivated for centuries prior to the days of Cortez. Fruits of all sorts, especially tropical varieties, abound in that Tierra Caliente of Mexico. Sugar, tobacco, cattle, are also raised in growing proportions. Now that the country has been opened to the world, men will go there with scientific methods to increase immeasurably the agricultural output of the country.

THE CEREMONIES.

Mr. Neeland expects this fall that the formal inauguration of the road will take place and possibly the occasion will be graced with the presence of President Diaz. It is not at all unlikely that on that occasion President Estrada Cabrera of Guatemala will meet President Diaz of Mexico at the Guatemalan frontier to congratulate him upon this new acquisition to the Mexican Railway system, and to assure him of the intention of Guatemala to proceed with her part of the contract for connecting New York and South America with all-rail route. At present there is a gap of forty-two kilometers in the republic of Guatemala on the line of the Guatemalan Central Railroad to make the complete connection to the city of Guatemala. Mr. Neeland is confident of obtaining the contract to complete this gap. It is easy work. From Tehuantepec to the Isthmus of Panama is a distance of 1700 miles as possible to railroad connection. Of this 600 miles already constructed can be utilized. Later Mr. Neeland expects to take up completing contracts with Honduras and Nicaragua in this connection. Those countries thus touched by this international route afford immense possibilities for investment, and the building of the Pan-American route through these sister republics will develop that country more than anything else.

ANOTHER PLAN.

Mr. Neeland also has another very ambitious plan in Southern Mexico. It is his intention to extend his Pan-American Railroad to some point in Yucatan, or rather to connect with the Yucatan Railroad at Campeche. This line, which will cost $50,000,000, will be about 1100 kilometers in length, with a branch of 250 kilometers to San Juan Bautista, the capital of the State of Tabasco. Four different States will then have rail connection with the city of Mexico which are now cut off from such connection and dependent entirely upon water transportation. The Mexican government will give one of the largest subsidies that has ever been given for this line, and it will run through one of the richest sections on the American continent—a section which Humboldt described as the "Paradise of America." It will take six years to complete this line to Yucatan. It will be built with English capital, and on the 17th of August Mr. Neeland received a cablegram from one of the largest banking houses in London, who expect to take up the financing of the road. While the capital invested will be English, the equipment will be American. The line will run through table lands with a maximum of 4000 feet above sea level, but there will be passes through the Sierra Madre which rise 13,000 feet above sea level. The agricultural possibilities of this as yet uninvaded territory are simply limitless, and include wheat of the finest quality, mahogany and enormous quantities of pine. The climate is simply ideal along the proposed line. This line will open up not only a very beautiful scenic route, but also one of the richest producing sections of the Republic of Mexico.

COMING HOME.

Hon. Ignacio Sepulveda, formerly Secretary of the American Legation, and ex-United States Chargé d'Affaires in this capital, expects to go in September to California on a brief pleasure trip. He left Los Angeles for Mexico in January, 1884, being at that time a judge of the Supreme Court of Los Angeles county. Upon his arrival in this country he quickly came to the front, not only in society politics, but also in his profession as a most excellent lawyer, and later in the diplomatic service of the United States, being appointed Secretary of the American Legation by President Cleveland in 1896. He served through the term of Minister Ransom, and finally resigned from his diplomatic post on account of the pressure of personal business. He is attorney for some of the largest corporations in Mexico which have to do with government business. ernment has given this eminent Cali- His intimate relationship with the highest officials of the Mexican government not only prestige but high official standing.

Judge Sepulveda was born in Los Angeles, and is in the neighborhood of 65 years of age. He has had a varied and busy career in this capital. He was twice president of the American Club, and was the first president of that club eight years ago. There is no colony undertaking that seems quite complete without the genial cooperation of this high-minded, affable and talented Californian. Speaking of his trip, he told me that it was his intention to remain in California but a brief time, although Mrs. Sepulveda and the family may out-remain him. Mexico, he declares, has thrown a spell over him that is hard to break. While Mrs. Sepulveda has been in California on three different occasions since they came to Mexico, he has not had the pleasure of visiting his old home, and he looks forward with keenest anticipation, especially as when he left Los Angeles, it had a population of 15,000, and he expects to find himself a "drop in a bucket" among 250,000 people, the present population.

PERSONAL.

Ogden Hoffman of San Francisco, who has been for a year or so in Southern Mexico, has come up to this city to locate in connection with mining business. He is an enthusiastic S.P.C.A. man, and was the head of the police department of that splendid society in San Francisco, being engaged in that work for some five years; he is very actively looking around in this city to ameliorate as far as possible the condition of the dumb creation. Armed with a button of the local S.P.C.A., he goes forth on his errands of mercy, and is doing effective work in that line.

An enjoyable musical soiree was held last evening at the artistic home of Mr. and Mrs. Thomas S. Gore. Mr. Gore is known in San Francisco on account of his stage connections, being a well-known baritone opera singer. His charming wife is well known also on the American stage as Pauline Johnson. Occasionally their beautiful home is thrown open to the lovers of music. On this occasion charming vocal selections were rendered by Miss Maria Murray and Miss Florence Galloway, and some fine piano renditions by Mrs. Charles Johnson. Among others who participated were two gifted California ladies from Sacramento, one Mrs. Karl Hoffman, pianist and her sister, Miss Diersaen, violinist. The sisters played exquisitely, and accompanied some of the volcal talent on the occasion.

Richard Nord, a San Francisco real estate man, is here. He is interested in Cuernavaca real estate, and is erecting several houses for rental purposes at that exquisite resort.

Charles B. Pyott, a Los Angeles business man, is among the late arrivals, and is stopping at Hotel Porter.

J. O. Hayes of Chihuahua and Sacramento, representing the Hearst interests, is in the city, at Hotel St. Francis.

Ed M. Foy, a real estate man from Berkeley, has been recently in this city. His syndicate has bought a large tract of unimproved land in the State of Vera Cruz for plantation purposes. He will return to Berkeley, but expects to come back to Mexico on business.

Mrs. J. P. Hill, Mrs. J. Pilkerton of San Francisco, and Oscar Maurier and wife of Berkeley, a small tourist group of Californians, are spending some little time in Mexico and are at Porter's.

The Misses McCarthy of Los Angeles, are visiting in this city. They have made side trips to Cuernavaca and other charming Mexican resorts and expect to remain through September.

The School Board for American Children at Guanajuato has decided to open a school there, and Miss Nickels, formerly of San Francisco, has been engaged as the teacher.

Maj. R. J. Dyer, who has for several weeks past been ill at Los Angeles, returned to this capital recently and started for a European trip.

Miss Lucia M. Kennison of Stockton, Cal., is here on a pleasure trip of a few days. She is at the St. Francis.

Mr. and Mrs. Allen of Popotla, a suburb of this city, will leave this week for a visit to friends and relatives in California.

Mr. and Mrs. Howard Smith of Pasadena, Cal., are in the city and will visit in the republic for two or three months.

Mr. and Mrs. John Williamson of San Francisco, Cal., have arrived on a pleasure trip and will remain ten days or so in the country.

Mrs. Armand C. Weill, accompanied by her daughters, the Misses Pauline and Elizabeth Weill, left on the 23d inst. for Los Angeles, Cal., their future home. What is Los Angeles' gain is Mexico's loss, for these charming ladies were great favorites in social circles.

Mrs. Frederick P. Hoeck and her daughter, Jean, left on the 25th for San Francisco, Cal. They will remain indefinitely in California.

Mr. M. Elsasser is going very shortly to San Francisco to join his wife, who is visiting relatives there.

Frank Kilpatrick left last evening for Los Angeles to resume his studies there.

EDWARD C. BUTLER.

Fear Cut in Wages.

NEW ORLEANS, Sept. 1.—At a meeting last night of representatives of all branches of organized labor employed by railroads, a committee was appointed to visit the State Capitol and urge the Railroad Commission to desist from its efforts to prevent the railroads from raising their rates. The trainmen say they are convinced if the railroads fail in their efforts to raise their freight rates, a cut in wages will result

FALL AND WINTER STYLES CROWD THE STORE

Every Dept. Shows a Wonderful Array of Wearables For Now

Last Friday's sale was the talk of the town. We advertised to sell every spring and summer wash suit in the house—values up to $15.00 at $1.00. This was done in order to make a clean sweep. People came from far and near. The sale was an unprecedented success. By closing time Friday there was not a single summer suit, summer waist or summer skirt in the house. This demonstrates in a forceful manner the fact that when the New York Store advertises to do a thing the people know they can count on such statements being carried out to the letter. We begin business Tuesday morning with an absolutely new stock of Fall and Winter garments. The store will be closed all day tomorrow, Monday, September 7th, Labor Day.

THE NEW YORK STORE 337 339 SOUTH BROADWAY



Store Closed All Day Monday. THESE ITEMS ON SALE TUESDAY MORNING



Advance Sale of Swell

Fall Hats $10

Values Up to $18

TO induce early buying we offer Tuesday new Fall Hats, actually worth $12.50 to $18.00, at $10.00 for choice. Included are stylish Felt and Satin shapes, in Mushroom, Gainsborough and Charlotte models. Trimmed with Wings, Feathers, Ribbons, etc. Shades are Toupe, Canard Blue, Navy Blue, Brown, Black, etc.

New Suits at $25

THE new Suits for Fall which we are now showing offer a range of choice in style, materials and trimmings, such as has never before been equaled. These Suits at $25.00 include models made of Serge, Broadcloth and Fancy Worsteds—in shades of Brown, Blue, Tan, Apricot, Mode and Green. Some Black Suits also in this lot. Some are strictly Tailored garments, others fashionably trimmed with satin bands and satin covered buttons. Skirts are mostly gored, but some are plaited, while others are in the late Sheath models. Choice of an immense assortment at $25.00 a Suit, for Tuesday.

$25 Strictly Tailored Suit with full semi-fitting coat, gored Sheath Skirt, trimmed with satin bands and satin covered buttons. Fine grade satin lining, all sizes. Choice of blue, green and brown invisible striped serge. $25.

$25 Broadcloth Suit, a number of new shades, including Smoke Grays, Blues and Greens. Made with semi-fitting three-quarter length coat. Tastefully trimmed with satin tailored buttons. Gored skirt. Price $25.00.

Knit Underwear



Clean-up of All Summer Weights

WE are now ready with the new Fall and Winter Underwear. Garments of Wool, Silk and Wool, heavy Cotton and Silk and Cotton. The prices will please the most economical buyer.

The remaining Summer Underwear will be closed out at prices that leave profit for us out of consideration—one-third to one-half off regular.

Vests in out-sizes, low neck and sleeveless. Regularly priced at 45c and 65c—Tuesday at 35c.

Silk Vests, with fancy Hand Crochet Yokes, in white only. The $2.95 grade for $2.25. The $1.95 grade for $1.50.

Union Suits, high neck, long or short sleeves. Lace Knee. $1.25 values for 95c.



Gloves

16-BUTTON Suede Gloves, best quality, Opera shades, all sizes. Regularly $3.50. Special Tuesday at $2.25.

Embroidered Mesh Gloves, full 16-button lengths, black, white, pink and light blue. Regularly $2.75. Tuesday at $1.45.

Short Lisle Gloves, assorted styles, white, gray, tan and brown. Regular 35c and 50c quality. Tuesday at 15c.

Broken lot of Chamois Gloves, some sizes missing, in 12-button lengths. Gloves that sell regularly at $2.50 a pair. Special Tuesday at $1.65.

MUSLIN UNDERWEA

Unusual Values for Tuesday

75c Drawers 50c

MADE of good quality cambric and nainsook, embroidered and tucked, four rows of Torchon Insertion and Edging.

50c Corset Covers 25c

Bishop style corset cover, with two rows Torchon Lace, Insertion and edge to match. Shirred with dainty baby ribbon.

Gowns at $1

Slip-over style Gowns, made of fine Nainsook. Finished at neck and sleeves with embroidery, insertion and baby ribbon.

Gowns at $1.25

SLIP-OVER style gowns, made of fine quality cambric. Yoke and sleeves finished with hemstitched band, fine lace and baby ribbons.

$2 Skirts $1

Underskirt made in umbrella style of cambric top and lawn flounce. Dust ruffle trimmed with a cluster of tucks and five rows of Val. lace with edging to match.

Skirts $1.50 to $10

A variety of Underskirts, ranging from $1.50 to $10.00. Skirts that usually sell from $3.00 to $20.00.



New Long Coats

$12.00 to $50.00

SWELL New Long Coats, the very latest models for Fall, in Cloth, Silk or Satin. Some trimmed, others in plain Tailored effects. Choice of medium, long and extra long lengths. Priced from $12.50 to $50.00. each. Every price a special price.

Corsets TUESDAY SPECIALS

$1.25 Thomson's Corset Girdles

CHOICE of pink, blue and white, trimmed at top and bottom with ribbon. Regularly $1.25. Tuesday at 75c



$2.50 La Spirite Corsets

C-B a la Spirite Corsets, the popular short hip and high bust models, in pink, blue and white figured batiste. Sizes 22 to 24. Tuesday at..... $1.25

$10 "La Rosa" Corsets

Medium high bust and long hip, in pink, blue and white silk brochet, boned with genuine whale bone. Tuesday at..... $5.00

New Ecru Lace Waists..... $6.75

STRICTLY new lace waists, in the stylish ecru shade, made with Mosquetaire sleeves, front trimmed with Persian bands. Very special value at $6.75.



$9.50 Waists $7.50

White and ecru lace waists, short sleeves, round yoke effect. Applique and medallion trimming. Worth $9.50. Special at $7.50

35c, 45c and 5 Collars 25c

NEW Collars, of excellent material, with hand and machine embroidery. Bought to sell at 45c and 50c each. Special on Tuesday at

Laces and Embroideries

Fine French and German val. laces, edges and insertions to match. All are real Val. patterns. Values up to 10c. Tuesday at 3c a yard.

Torchon laces in widths from 1 to 3 inches, with edges and insertions to match. Values up to 15c. Tuesday at 4c a yard.

Fine Swiss and Nainsook embroidered edges and insertions to match. Worked in the French and eyelet effects. Widths 3 to 8 inches. Values to 50c. Tuesday at 10c a yard.

THE NEW YORK STORE 337 339 SOUTH BROADWAY

Largest Specialty House on the Pacific Coast

Children's Waists Reduced

CHILDREN'S Ideal Waists of fine Cambric, trimmed with lace or embroidery. Sizes 6 months to fourteen years. Regularly 50c. Special Tuesday at 25c.

Children's plain Ideal Waists, of fine cambric, six months to fourteen years. Regularly 25c. Special Tuesday at 15c.

Knox Hats

Sole Agency

Fall and Winter Styles

Silk, Stiff and Soft Hats

NOW READY

AT

203-205 South Spring Street

(Hollenbeck Hotel)

For Sale—Modern Bungalow

Six rooms, brick mantel in parlor, also in dining room. Modern bathroom located between two bedrooms. Modern kitchen and extra bedroom. Lot 50x150, with orange trees; on beautiful boulevard, 80 feet wide; highly improved. Price only $2250.

T. WIESENDANGER

207 South Broadway. Room 311.

ADMISSION DAY AND LABOR DAY

Outings

Sept. 7th and 9th, 1908

Special Low Round Trip Rates over the Holidays. Tickets on sale Sept. 5, 6, 7, 8 and 9; and good for return till the 10th. Call or write any of our agents about places to go and the reduced rates.

Southern Pacific

—TICKET OFFICES—

600 South Spring St., Cor. Sixth

Arcade Station—5th St. & Central Ave.

BEAUMONT

Homeseekers' free stereopticon lectures on this matchless new city and supreme fruit growing district are given daily, 2:30 and 8 p. m., in company's own lecture hall, 344 South Broadway. Come and let us explain. "Five Acres and Independence."

Lomita Fa

The little farms that ... money. Finest soil and ... along the Shoestring ... 118 WEST SIXTH ... Ground Floor Grou... Main 10...

SUNDAY, SEPTEMBE

TRAGIC.

OY SHOOTS HIS BROTHER.

tle One Dies as Mother Kisses Him.

cident Follows Possession of First Gun.

thetic Scene When "Jacky" Passes Away.

ile packing his outfit, preparato starting on a week's outing in ills, Clyde Leary, 16 years of age, dentally discharged a small calrifle, yesterday afternoon, killing even-year-old brother, Jack, who standing some distance away. company with a friend, Clyde one to the basement of his home o. 1528 Beale street. The boys d their kit and then turned their tion to a new rifle which Leary procured for the outing. The



Unfortunate Brothers.

Leary, aged seven, above, killed the accidental discharge of a rifle the hands of Clyde Leary, aged een, below.

oor did not understand how to nd unload the weapon and Clyde d him.

In the back yard near a big vine, little Jack Leary, the pet neighborhood, was playing with e girl. The two children were ng. Suddenly from the baseame a flash and a report. baby stared straight at his litmpanion and then with a sob over on the ground. White faced ar the two boys came running the basement. The hammer pin ruck a cartridge while the boys mining the weapon.

HURRY WITH HELP.

cries attracted the attention of ther, who ran to the yard to son. Tenderly the little felpicked up and carried to the while his little companion patted tle face and begged to know was hurted."

patrol wagon made a record the house and the injured boy rried to the Receiving Hospital. officers stepped forward to take retcher, the mother who had the dying boy's hands motioned way. She stooped over the little and kissed her baby.

needn't hurry," she said to "he died just now as I him."

amination showed the womtement to be correct. The little had passed away just as the reached the hospital.

the station a scene of heartr scene was enacted. The litther, unable longer to control her dropped on her knees beside of her boy. Over and over she kissed the white lips and the matted hair off his fore-

ast you, Jacky boy, I want you, s come back to mamma," she was very dear to me," she said standing about her. "I can't us. I have five children, but don't care one of them. This baby, my dear little boy, God I wish it had been me instead

MOTHER PROSTRATED.

Leary who held the gun when tal shot was fired was prosover the affair na was his comThe two boys were so terri- the tragedy that they required al attendance.

the father and mother, their about each other, knelt by the little body at the hospital, ng the arrival of the undertaker, ads cared for the two white- na who moaned in hysteria. occurred in the house when the shoot- said Mrs. Leary. "We never allowed Clyde to have any e because of the presence of boy about the home. Reallowed him to have the Winchester rifle. He had to go out hunting and camp- a week. As an extra precau- never kept the rifle loaded. ut all his outfit down in the that it would be out of ring the afternoon his in and they examined over the mechanism. put a cartridge in the gun him how to load it. As the boy came down on it. was playing in the yard, thirty feet away. He was to and the bullet grazed the ear as it sped toward him. the left side of his

SUNDAY, SEPTEMBE

Boy

Al was noon whe stree was ous head

The front he sprin rear throw vehic He the hood boy's

[SPECI SAN a mee other the d of the by Mr the M Mrs. gowns simple and v throug perfun did no than h

Becau ees, in with th the-Sea club a on the manag

A poli one if but tha be deni stalwar aminati

In the the Colu a can article, and the ing circ

Capt. martial as an o the big his judg groundle given th company artillery.

Lawyer the Cla miters, but an vent him until nex

Mercha swearing Norbert charge o to appear The defen judge wh an outra will have malicious

Kate Fi the gospe when the Now it i boro insis drink. It wine at Emperor vintages growers a ican wine

Joseph of the T given a t After sev the water on awake mond in h check and tion.

Capticus will appro started by Inspector for selling aining ben for selling

Former moted from chestra to Committee for $27,711 $10,000 pro Morton, an

A long s enthuse ov the State mitting to 150 applican

If nothin Donohue m must be gi who have woman had the alleged fections of of a revolve

James Cla vorce and t alire by the period of has been be lawyer who evidence my unfortunate alone in the face extrem

The harbo mously rejec merchants fo grain sheds well as joyo for August a

As the resu Murasky that fee proportio purse a jury 3500 instead operation on

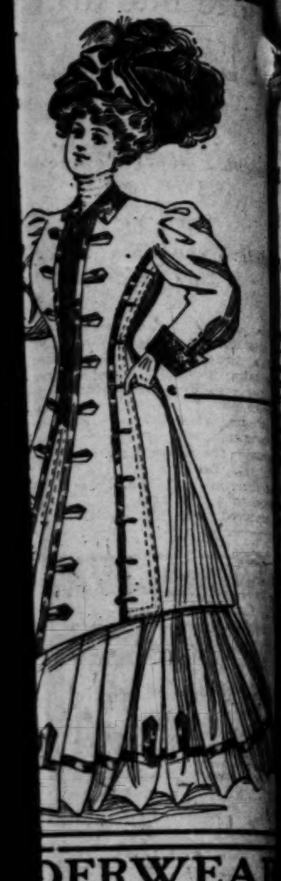
Fisherman Policeman H. his daughter, as a defense ture of the pu is not the sty

It used to b as yet this ha case of Politi a black-optic instead of a Jo

A GOSSAMER

A GOSSAMER mas bestowed by

E STORE



DERWEAR

esday
at $1.25
style
ade of fine
ic. Yoke and
ed with hem-
, fine lace
bons.

rts $1
ade in um-
of cambric
wn flounce.
rimmed with
tucks and
al. lace with
tch.

50 to $10
Underskirts,
1.50 to $10.00,
ally sell from



35c, 45c and 50c
Collars
25c
NEW Collars, ma
of excellent ma
rial, with hand and m
chine embroider
Bought to sell at 3
45c and 50c each. Sp
cial on Tuesday at 2

Waists Reduce
Waists of fine Cambr
or embroidery. Sizes,
rs. Regularly 50c. Spec
Waists, of fine cambric.
ears. Regularly 25c. Sp

DAY AND
DAY
ngs
9th, 1908
Trip Rates over
s on sale Sept.
ood for return
r write any of
ces to go and
Pacific
FICES—
St., Cor. Sixth
. & Central Ave.

Lomita Farm
little farms that will
ey. Finest soil and
the Shoestring Strip
118 WEST SIXTH STREET
Ground Floor Grosse Bldg.
Main 1816—Pacific

TRAGIC.

BOY SHOOTS HIS BROTHER.

Little One Dies as Mother Kisses Him.

Accident Follows Possession of First Gun.

Pathetic Scene When "Jacky" Passes Away.

While packing his outfit, preparatory to starting on a week's outing in the hills, Clyde Leary, 16 years of age, accidentally discharged a small calibre rifle, yesterday afternoon, killing his seven-year-old brother, Jack, who was standing some distance away. In company with a friend, Clyde went to the basement of his home at No. 1228 Beale street. The boys had their kit and then turned their attention to a new rifle which Leary had procured for the outing. The



Unfortunate Brothers.

Leary, aged seven, above, killed by the accidental discharge of a rifle in the hands of Clyde Leary, aged fifteen, below.

latter did not understand how to work and unload the weapon and Clyde loaded him.

[illegible] in the back yard near a big [illegible] vine, little Jack Leary, the pet of the neighborhood, was playing with [illegible] girl. The two children were [illegible]. Suddenly from the base- [illegible] came a flash and a report.

Jacky stared straight at his little companion and then with a sob [illegible] over on the ground. White faced [illegible] the two boys came running [illegible] the basement. The hammer pin [illegible] struck a cartridge while the boys [illegible] the weapon.

HURRY WITH HELP.

[illegible] cries attracted the attention of [illegible] who ran to the yard to [illegible]. Tenderly the little fel- [illegible] picked up and carried to the [illegible] big little companion patted [illegible] face and begged to know [illegible] hurted."

[illegible] patrol wagon made a record [illegible] the house and the injured boy [illegible] to the Receiving Hospital. [illegible] others stepped forward to take [illegible], the mother who had [illegible] by the boy's hands motioned [illegible], she stooped over the little [illegible] kissed her baby.

"Don't hurry," she said to [illegible]. "He died just now as I [illegible]."

[illegible] examination showed the wom- [illegible] statement to be correct. The little [illegible] passed away just as the [illegible] reached the hospital.

[illegible] the station a scene of heart- [illegible] sorrow was enacted. The lit- [illegible] unable longer to control her [illegible] dropped on her knees beside [illegible] of her boy. Over and over [illegible] she kissed the white lips and [illegible] the matted hair off his fore- [illegible].

"Good-by, Jacky boy, I want you, [illegible] come back to mamma," she [illegible].

"You were very dear to me," she said [illegible] everything about her. "I can't [illegible] you. I have five children, but [illegible] dears one of them. This [illegible] my dear little boy, God [illegible] wish it had been me instead [illegible]."

MOTHER PROSTRATED.

[illegible] Leary who held the gun when [illegible] shot was fired was pros- [illegible] over the affair as was his com- [illegible]. The two boys were so terri- [illegible] the tragedy that they required [illegible] attendance.

[illegible] the father and mother, their [illegible] clasped each other, knelt by the [illegible] and [illegible] at the hospital, [illegible] the arrival of the undertaker, [illegible] waited for the two white- [illegible] mained in hysteria.

[illegible] the house when the shoot- [illegible] said Mrs. Leary. "We [illegible] allowed Clyde to have any [illegible] out of the presence of [illegible] about the home. Re- [illegible] him to have the [illegible] rifle. He had [illegible] not hunting and camp- [illegible]. As an extra precau- [illegible] kept the rifle loaded. [illegible] outfit down in the [illegible] that it would be out of [illegible] the afternoon his [illegible] and they examined [illegible] over the mechanism. [illegible] cartridge in the gun [illegible] how to load it. As [illegible] came down on it. [illegible] closed.

[illegible] playing in the yard, [illegible] away. He was to [illegible] bullet grazed the [illegible] sped toward him. [illegible] left side of his neck under the ear and ranging forward, lodged in his chin. It wasn't Clyde's fault. He couldn't see his brother from where he was standing in the cellar."

The remains were removed to the Bresee morgue where an inquest will be held Monday.

UNDER THE WATER WAGON.

Boy Riding Bicycle Thrown Beneath Wheels and Seriously Crushed. Tire Causes Accident.

Alexander Brown, 9 years of age, was seriously injured yesterday afternoon when he was thrown under the wheels of a city water wagon at Pico street and Grand avenue. His left arm was crushed, and he sustained numerous bruises and lacerations about the head and body.

The boy was riding a bicycle in front of the Ponet Square Hotel, where he lives. As he was passing the sprinkling cart a tire came off the rear wheel of his bicycle, and he was thrown directly beneath the heavy vehicle.

He was removed to apartments in the hotel and attended by neighborhood physicians, who stated that the boy's arm will be saved.

WHAT'S SAID IN SAN FRANCISCO.

(SPECIAL CORRESPONDENCE OF THE TIMES.)

SAN FRANCISCO, September 4.—At a meeting of the Laurel Hill club the other day Mrs. James W. Orr told of the discourtesy shown the delegates of the biennial convention in Boston by Mrs. George Albee Hibbard, wife of the Mayor. "At the reception," said Mrs. Orr, "we were all in our prettiest gowns, but the Mayor's wife wore a simple pongee suit and kept her hat and veil on all the time. She went through her duties in a hasty way perfunctorily shaking our hands and did not stay in the reception line more than half an hour."

Because Miss Ina Coolbrith, the poetess, insists on living here instead of with the literary colony at Carmel-by-the-Sea she is at outs with the spinners club and her friends charge bad faith on the part of the organization in the management of the lady's trust funds.

A policeman's lot may not be a happy one if an old ballad is to be credited but that it is a desirable one cannot be denied in view of the fact that 800 stalwarts are taking civil service examinations to fill fifty vacancies.

In the Police Court Milkman Lee of the Columbia dairy convicted of selling a can of skimmed milk as the real article, pleaded absent-mindedness and the judge in view of the extenuating circumstance fined him only $25.

Capt. Solomon Avery facing a court-martial on the charge of inefficiency as an officer and inability to handle the big guns, has practically convinced his judges that the accusations are groundless. A later hearing will be given the charge of mismanaging the company's funds of the Tenth Coast artillery.

Lawyer Coghlan says that his clients, the Claudianes boys, alleged dynamiters, are eager for a speedy trial but an attack of bronchitis will prevent him from going on with the case until next week.

Merchant Arthur W. Pike, after swearing to a warrant for the arrest of Norbert E. Lloyd, his clerk, on the charge of felony embezzlement forgot to appear in court to press the case. The defendant was discharged by the judge who characterused the arrest as an outrage and the heedless employer will have to face a damage suit for malicious arrest.

Kate Field used to eloquently preach the gospel of the grape, but that was when the grape was some pumpkins. Now it is nothing with Andrea Sbarboro insisting that it is both food and drink. Italy's King insists on Italian wine at court functions, Germany's Emperor drinks only his country's vintages and now our California grape growers spread the doctrine of "American wines for Americans."

Joseph Corrigan, a former sergeant of the Twenty-ninth Infantry, has given a tough problem to our police. After several drinks with friends on the water front he went to sleep and on awakening he found a paste diamond in his pocket in place of a $200 check and now he demands an explanation.

Captious citizens of finicky palate will approve the crusade for pure foods started by the State Board of Health. Inspector Robbins has arrested a dealer for selling Worcestershire sauce containing benzoic acid and a confectioner for selling candy made of paraffin.

Former Supervisor Sam Davis, promoted from a drummer boy in an orchestra to a member of the Finance Committee of Ruef's board has failed for $27,711 with a solitary asset of a $10,000 promissory note signed by L. Morton, an unknown.

A long suffering community cannot enthuse over the attempt to censure the State Medical Examiners for admitting to practice only fifty out of 150 applicants.

If nothing else develops from the Donohue murder case credit at least must be given the journalistic sleuths who have discovered that the dead woman had three living husbands and the alleged murderer forced the affections of a dozen women at the point of a revolver.

James Clay Dunphy, sued for a divorce and unjustly termed a millionaire by the newspapers at the critical period of having the alimony fixed, has been beautifully vindicated by his lawyer who says: "In the light of the evidence my client is a poor, wretched, unfortunate man, broken in health, alone in the world, and called upon to face extremest difficulties."

The harbor commissioners unanimously rejected a petition from the merchants for an increased number of grain sheds and then unanimously as well as joyously passed the pay roll for August amounting to $31,931.20.

As the result of the charge of Judge Murasky that doctors cannot fix the fee proportionately to their client's purse a jury has awarded Dr. Sampson $500 instead of $2000 for a complicated operation on Mrs. Mary Allison.

Fisherman Tony Moresi, arrested by Policeman P. Sweeney for not sending his daughter, Josie, to school may urge as a defense that the style of architecture of the public educational buildings is not the style of the old school.

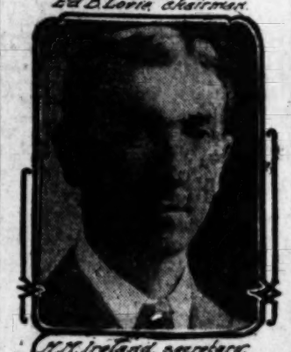
It used to be an eye for and eye but as yet this has not worked out in the case of Politician "Bill" Bell who got a black-optic from Leader Worthington instead of a job courteously asked for.

PLUTO.

A GOSSAMER covering of beauty and fairness bestowed by Satin Skin powder. 25c.



Ed D. Lovie, chairman.



H. H. Ireland, secretary.



B. L. Framer.



H. C. Lichtenberger, president of day.

Picnic Managers.

Native Sons arranging for the Admission Day outing.

AULD LANG SYNE.

ADMISSION DAY CELEBRATION.

NATIVE SONS AND DAUGHTERS AND PIONEERS TOGETHER.

Beginning of Annual Demonstrations on a Large Scale to Be Held in Santa Monica Canyon, With Added Feature of a Grotesque Midway and Barbecue.

Commemorating the admission of California into the Union, Native Sons, Native Daughters and Pioneers will meet in Santa Monica Cañon on Wednesday in a picnic and general celebration. That day will be the fifty-eighth anniversary of the great event and the celebration is planned on a large scale and is to be the forerunner of like celebrations to be held each year in cities of Southern California.

Special trains will be run from San Bernardino, Ventura, Santa Barbara and other points and the inquiry indicates that they will bring thousands to the celebration.

In addition to the regulation old-time Spanish barbecue, which is a feature of Native Son picnics, a diversion is offered this year in "Native Son Midway," in which prominent members of the order will caricature d[illegible] museum celebrities. Snively, the skeleton dude, Omhah, the wild man; Mrs. Bewley, the bearded woman, and Thatcher Bros., the Siamese twins, will all pale into insignificance when compared with the aggregation of Native Son "wonders."

Frank Lawton has been engaged to superintend the barbecue tables and Señor Ramon Felipe, famous throughout Mexico for his skill in barbecueing meats, will preside at the pits.

The committee in charge of the celebration is: Chairman, Bert Farmer; treasurer, Ed. B. Lovie; secretary, H. N. Ireland; G. H. Burkhardt, J. T. Newell, F. D. Elder, William F. Bryant, Ruben S. Schmidt, A. A. Schmidt, Ray Howard, P. B. Dougherty, W. L. Wiggens, Louis Neitz, J. H. Bellue, C. E. McDonnell, Miss C. Katze, Mrs. Diller, Mrs. J. B. Solomon, Mrs. Don Clampite, Mrs. W. H. Foster, Miss Grace Culbert.

Twelve parlors of Native Sons and seven parlors of Native Daughters will have part in the celebration. They are: Arrowhead, San Bernardino; Cabrillo, Ventura; Santa Barbara, Santa Barbara; Santiago, Santa Ana; Grizzly Bear, Long Beach; Santa Monica, Santa Monica; Ramona, Corona, Los Angeles, La Fiesta and Sierra Madre of Los Angeles.

The N.D.G.W. parlors will be Los Angeles and La Esperanza of Los Angeles, San Bernardino, Long Beach, Ventura, Santa Paula and Santa Barbara.

The programme of speeches includes Chairman of the Day Grand Third Vice-President H. C. Lichtenberger; welcoming address, Hon. A. C. Harper; "The Freedom of California," Frank G. Tyrrell; "The Day We Celebrate," R. M. Clark; "Criticisms," Calvert Wilson; "The Pioneers," former Senator Cornelius C[illegible]

SPECIAL PRICES on DINING ROOM PIECES



FURNISH YOUR HOME ON LIBERAL CREDIT

Gigantic cut price sale on all dining room furniture. Our large stock of extension tables, china closets, buffets and sideboards must be hurriedly reduced. This sale embraces all styles and finishes of an extensive line of dining room furniture, including our immense stock of dining room chairs, all of which are thrown on the market at greatly reduced prices.

GOODS SOLD ON INSTALLMENTS

Gigantic Cut-Price Sale

Pedestal Extension Tables On Sale



$17.00 EXTENSION TABLE—Solid oak, nicely finished, large top, heavy square pedestal, neat design, special bargain this week $13.50

$20.00 Solid Oak Extension Table, large top $15.00

$25.00 Quartered Oak, 6-Ft. Extension Table, claw feet.. $18.50

$29.00 Solid Oak Pedestal Table, best finish $22.50

$37.50 Extension Table, hand polished, 42-inch top..... $29.00

$55.00 Quartered Oak Table, 48-inch top, big value $42.50

Specials in China Closets

$25.00 CHINA CLOSET—Quartered oak, golden oakfinish, bent glass ends, French legs, 5 large shelves, heavy double strength glass, big value $18.50



$26.25 China Closet, solid oak, new design $19.00

$30.00 Golden Oak Closet, best finish $23.00

$35.00 China Closet, birdseye back, claw feet $27.00

$37.50 Quartered Oak, special design, big value $30.00

$67.50 China Closet, leaded glass doors, mirror back $57.50

Extension Table Specials

$10.00 solid oak extension table, durable..... $6.50
$10.00 quartered oak extension table, French legs $8.00
$16.00 6-ft. extension table, solid oak, large top $11.50
$20.00 extension table, best finish, massive..... $14.00

"Victor" Extension Tables

$21.50 Victor extension table, disappearing leaves $15.50
$36.50 6-ft. extension table, large pedestal..... $27.00
$40.00 Victor table, large pedestal, claw feet..... $28.50
$57.50 Victor table, 48-in. top, massive design... $43.50

Chair Bargains

$1.00 chair, hard wood, serviceable..... $ .75
$1.25 solid oak chair, cane seat..... $ .95
$1.50 chair, solid seat, best finish, good value..... $1.15
$3.00 oak chair, hand finish, durable..... $2.25
$3.75 chair, quartered oak, best finish..... $2.75

Box Seat Diners

$3.85 box diner, leather seat, big value..... $3.00
$5.75 box seat diner, quartered oak..... $4.50
$6.35 diner, leather seat, French legs..... $5.00
$12.00 box diner, full leather seat, claw feet..... $9.00

Big Values in Buffets

$23.25 buffet, quartered oak, large mirror.... $18.50
$33.50 buffet, large mirror, French legs, neat. $25.00
$50.00 "Rockford" buffet, quartered oak, latest design $36.50
$65.00 Rockford buffet, leaded glass doors.... $52.00

Sideboard Leaders

$70.50 sideboard, swell front, large mirror.... $55.00
$75.00 sideboard, quartered oak, hand carved. $60.00
$80.00 golden oak, large mirror, hand polished $62.50
$160.00 sideboard, canopy top, massive design $120.00

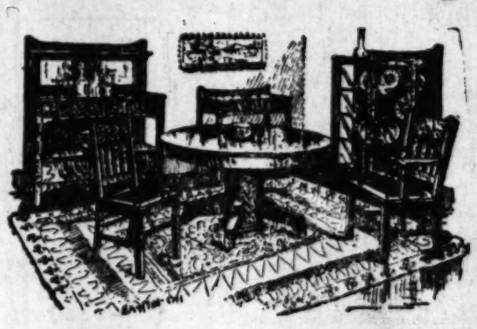
Special Sale on Mission Dining Room Pieces

Special Sale of Mission Chairs

$2.25 Mission Chair, solid oak, neat design $1.60
$2.75 Chair, solid seat, large back, well braced $1.85
$3.85 Box Diner, solid oak, leather seat. $3.00
$8.00 Box Diner, leather seat, massive frame $6.00

Mission Extension Tables

$8.00 Mission Table, fine grain, well polished $5.25
$18.50 Pedestal Table, solid oak, hand polished $13.50
$31.25 Extension Table, pedestal, large top $22.00
$35.00 Victor 6-foot Extension Table, pedestal $24.00
$65.00 Victor 8-foot Table, disappearing leaves $48.50



Mission China Closets

$24.50 china closet, solid oak, pretty design $18.00
$25.75 mission china closet, double doors, roomy $18.50
$27.00 china closet, bent glass ends, French design $19.50
$30.00 china closet, best finish, large mirror $22.50
$35.00 mission closet, solid oak, prominent grain $26.50

Mission Buffets

$27.50 MISSION BUFFET—Leaded glass doors, bracket, shelves, large mirror, French legs, latest design, best brass trimmings..... $21.00

$45.00 MISSION BUFFET—Quartered oak, large French plate mirror, large drawer space, strictly mission style, burnished brass trimmings. Big value..... $33.00

All Rugs Reduced



$7.00 INGRAIN RUGS—Pretty designs, closely woven, large assortments in room sizes, exceptional value $4.50

$18.50 TAPESTRY BRUSSELS RUG—9x11, neat design, heavy body, closely woven, pretty designs, large assortment, big values $12.50

$24.75 AXMINSTER RUG—9x12, heavy pile, closely woven, pretty pattern, many other designs to choose from, sterling values $18.50

$35.00 BODY BRUSSELS RUG—9x12, beautiful Oriental or floral designs, heavy body, closely woven, large assortment, selling this week at $27.50

Gas Ranges at Cut Prices

$20.00 "NEW PROCESS" GAS RANGE—16-inch reflex oven, cast iron top, four drilled burners, galvanized dust tray, a gas saver, for $13.50

$27.50 "PACIFIC" GAS RANGE—Large top, patent adjustable burners, 18-inch oven, large broiler, four burners, exception bargain this week $20.00

$35.00 "DIRECT ACTION" GAS RANGE—Cast iron top, four drilled burners, 18-inch oven, large broiler, no bottom to rust out, gas saver $27.00

$55.00 "DIRECT ACTION" GAS RANGE—Elevated oven and broiler, four large top burners, loose cones, extra large oven, exceptional value $45.00



We Prepay Freight To Nearly All Southern California Towns

THE MECCA FOR SHREWD BUYERS

Overell's

SEVENTH & MAIN STS.

We Deliver To All Near-by Towns With Our Own Wagons



YALE DENTISTS

444 South Broadway

LARGEST OFFICES ON COAST.

Open Evenings Till 8 o'clock.

Sundays 9 a. m. to 12 m.

Bridge Work $5.00
Gold Crowns $5.00
Gold Fillings ..... $1.00 up
Silver Fillings ..... 50c up

$100 FREE

For Any Tooth We Cannot Fill or Extract Without Pain.

TEN YEARS' GUARANTEE IN WRITING ON ALL WORK.

We not only give this ten years' guarantee as a proof of our good faith, but we guarantee to keep up and correct any and all work at all times, no matter how long it has been done or how much it cost you. As to our written guarantee, we refer you to the AMERICAN NATIONAL BANK or the PARMELEE-DOHRMANN COMPANY.

Investigate other dental offices, then come to us. We want to please you and thereby always have you as a patient.

GOLD WORK IS OUR SPECIALTY.

See Our System of Teeth Without Plates. If Plates You Must Have,

DON'T FAIL TO SEE OUR FLEXIBLE PLATES THEY STAY UP AND FEEL LIKE NATURAL TEETH.

Our large laboratory where gold bridge work and plates are made is in charge of one of the best mechanics New York City ever produced. Pardon the egotism, but I consider it a rare opportunity for any one needing bridges or plates to have this man do their work. Examinations free. Teeth extracted free where plates are ordered. Office open till 8 evenings, 9 to 12 on Sundays.

$6 Best Set of Teeth $6

Learn to Operate The Linotype at The Times Linotype School :: :: ::

¶ An unparalleled opportunity for ambitious young men and women to learn linotype operating.

¶ Highest wages and shortest hours prevail in the trade.

¶ Percentage of failures among linotype students is less than in many trades; the rewards in salary and hours from 30 to 50 per cent. greater.

¶ Without previous printing experience, students suited to the trade can learn in from five to eight months.

¶ The demand for good operators exceeds the supply.

¶ The Times is conducting the only linotype school of any size in the United States not under notorious Typographical Union conditions, where non-members of that organiaztion can work.

¶ In giving your boy or girl the advantages of a trade, give them THE BEST—keep them out of the "dub" class.

¶ For particulars address or call The

Times Linotype School

Corner College and San Fernando Sts.

Phone—Press 1—Ask for "School."

MINES AND THE MINING INDUSTRY.

IN THE EARTH.

RARE MINERALS, METALLURGY AND CHEMISTRY.

To Correspondents:

This department is not conducted for pay. Its object is to convey reliable information of interest and value to the public, and it is not for the private benefit of any miner, coke-burner, speculator or prospector. Correspondents are particularly cautioned to take careful note of the statements and injunctions contained in the paragraphs below.

(1.) Specimens must be small and bear a tag giving name and address of sender, and the general—not exact—locality from whence the specimen was taken, also the name of it as nearly as the sender knows. Send, also, with the specimen a clearly-written letter briefly describing the find and what the finder wishes done with it. The letter must be properly dated and plainly signed.

Letter and specimen must be in one package, not in separate enclosures.

(2.) No attention will be paid to anonymous letters or to letters signed merely with initials.

(3.) No examination of samples or specimens will be made in cases where The Times may decide that the specimen and inquiry are not of public interest. This office does not undertake to perform the work of an assay office.

(4.) Inquiries relative to matters of purely personal interests will not be answered.

(5.) When no response to an inquiry made or specimens sent appears in these columns, the inquirer will understand that his inquiry does not come within the purview of this department.

(6.) It is impossible to return specimens, as they must necessarily be destroyed or impaired in the process of analysis.

Address invariably, The Times.

Bismuth Traces.

LOS ANGELES, Aug. 1.—[To the Editor of The Times:] I beg to enclose you herewith a sample of ore that comes from Lower California, and which I believe contains uranium. This sample is from the surface and I believe there is a large body of this ore.

I beg to thank you in advance for your opinion, which I will look for in your columns.

Yours sincerely, G. W. T.

ANSWER: The sample is very low grade Vanadate, with bismuth traces. It appears, also, on analysis, that phosphate of copper is present one-tenth of one per cent. only.

Iron Oxides.

ARROYO GRANDE, Aug. 1.—[To the Editor of The Times:] Under separate package I enclose a sample of rock. I note your "In the Earth" department makes analysis of unclassified ore specimens and publishes the results in your valuable paper. If convenient would ask you to make an analysis of mine and publish same. Thanking you in advance, I am respectfully yours, J. E. A.

ANSWER: Sample turned up O. K. It is quartzitic, banded with iron oxides, and mixed with jasper-iron ore. Calcite present.

Conglomerate.

YUMA (Ariz.) Aug. 12.—[To the Editor of The Times:] Will you kindly inform me what the nature and indications are of the piece of black substance which I enclose to you under separate cover. It is a Yuma county, Arizona, product and I have some curiosity as to the nature of it. A reply in your "In the Earth" columns will be appreciated.

Respectfully yours, J. W.

ANSWER: The "nature" of your sample is set forth at subheading. The "indications" point to the fact that the sample belongs to a questionable iron ore deposit.

The specimen is a typical conglomerate or "pudding stone" consisting of microscopical grains of quartz, magnetite, limenite and hematite. Both iron and manganese dioxide present.

Favorable for Beryl.

SAN BERNARDINO, Aug. 12.—[To the Editor of The Times:] By express I ship specimens found in a quartz ledge in this county.

What are the different kinds of rock formation?

What can we expect to find in such formations, as to gems, etc.?

Yours truly, E. D. P.

ANSWER: The large specimen carries white mica, quartz, and kaolin. The white (on one side) is fine silica mixed with albite and microscopical beryl.

The purplish sample (dry) resembles amethystine quartz. Wet, it shows up as impure quartz only.

The three porphyritic samples are mixed with mica. One of the samples show two casts of lost crystals (probably beryl) from which the crystals were "dropped" before submitting to this department of The Times.

The gray-white sample is quartz, with ortho-silicate of beryllium present.

Anthraconite.

CASA GRANDE (Ariz.) Aug. 12.—[To the Editor of The Times:] I am sending you a piece of rock for examination and classification. It comes from the vicinity of Tucson, Pima county, Arizona.

There is a blue lime formation 1000 feet wide, with a ledge of the inclosed rock 8 feet wide standing up 8 or 10 feet above the lime, and traceable the length of two claims. By striking two pieces of this rock together it gives off a strong sulphur smell, and after night leaves a phosphorescent streak on the rock. Simple tests do not show sulphur. What is the name of the rock and has it any commercial value.

Yours truly, C. F. B.

ANSWER: Stinkstone (mineralogical name at sub-heading,) is known as the skunkfoot of mineralogy. When pure it can be used in ornamental architecture and takes a good polish. Your specimen is very impure.

The sample is fetid calcite with baryte intermixed.

A wagon road made of the material would create—from the friction of wheels passing over it—a decidedly more unpleasant "whiff" than exploding gasoline.

A low per cent. of zinc sulphide is present in the sample, and yet it is not the variety of sphalerite "carried" by many Salt Lake Railroad officials, and possessing the little understood property of tribo-luminescence" (becoming luminous when scratched with steel.) This variety can be obtained at the mines near, Frisco, Utah.

It would be well for you to prospect the 1060-foot limestone ledge for phosphate rock, as traces of phosphoric acid appear on analysis in the sample.

A Mechanical Mixture.

LOS ANGELES, Aug. 17.—[To the Editor of The Times] There is some alleged graphite (in this container) a friend of mine has turned up in Utah. It may be all right. Will you kindly let me know if worth while to locate it.

Cordially yours, D.

ANSWER: The material is a mechanical mixture of a low per cent. graphite with flaky mica and traces of molybdenite. Properly treated it would make fine axle grease and other lubricants. It is well to locate the deposit, especially so if water is near, and your friend a reliable one.

Calcite.

CORONA, Aug. 1.—[To the Editor of The Times:] The inclosed samples are from ledges located within six miles of Corona, and about four miles from Santa Fé switch. We believe them to be good cement materials. No. 1 is shale, exposed for hundreds of feet in thickness and covering 100 to 200 acres. No. 2 fossiliferous lime, cropping out in places 500 feet apart. No. 3 and 4 are supposed to be good limestone from ledges aggregating over 200 feet in thickness.

We would like to have your opinion as to their values and uses.

Very truly, H. A. P.

ANSWER: If samples submitted by you represent the average of deposits outlined, a cement plant can be successfully established at locality stated.

Sample No. 1 is calcite (fossilliferous limestone,) with phosphoric acid present. Probably, by prospecting, phosphate rock of percentage sufficient for commercial phosphoric acid could be obtained.

No. 2 is limestone, somewhat dolomitic.

No. 3 is bluish impure limestone (cement rock.) No. 4 is impure limestone with iron oxides in the mass.

The property referred to should be carefully examined and tested for cement values.

Quartz.

CRACKERJACK, Aug. 13.—[To the Editor of The Times:] The bearer will hand you sample of ore from Crackerjack district, known as "More Mine."

The large piece is from lead, and the small piece from foot-wall, which I have reason to believe is ore. Yours truly,

W. J. G. (Prospector.)

ANSWER. But one sample from you came to The Times business office. It is quartz, spotted with low per cent. of copper values. On one side is finely oxydized ore. Pyrite and decomposed (pseudomorphic after pyrite) pyrite is in the mass, with traces of vanadic acid.

Soda and Iron Oxides.

DAGGETT, Aug. 10.—[To the Editor of The Times:] I send you two samples from the desert.

Is the yellow-colored ore stained by iron?

Is the red stuff cinnabar? I will thank you for a reply in your "In the Earth" columns. It has been of great service to me.

Yours sincerely, J. T. B.

ANSWER. Red-yellow coloring matter is from iron oxides and soda. The red "stuff" is hematite (iron peroxide) "Indian war paint" variety.

Ores of Tungsten.

MILFORD (Utah) Aug. 8.—[To the Editor of The Times:] I am a stranger in this locality, seeking ores of tungsten for New York and Liverpool customers.

The hotel-keeper referred me to your great paper, and especially to your "In the Earth" department.

I respectfully request that you publish the localities of the three chief ores of tungsten—in the United States.

Yours cordially, DR. G. T. B.

ANSWER: The more important localities of ores of tungsten are west of the Missouri River.

This department of The Times (now in its fifth year) has led prospectors to several localities, notably that of the scheelite (calcium tungstate) near Johannesburg, Cal., as, likewise, that of Arrastra Smith, near Wallace, Idaho.

The Boulder county, Colo., wolframite was first located and worked into concentrates by the writer in 1899. The concentrates referred to are the purest known—containing no sulphur or arsenic and but .049 per cent. phosphorus. Excepting the leads of wolframite and hubnerite of near Eldora, Caribou and Nederland—other Boulder county ores of tungsten call for this passing notice only.

The finest massive acicular and other forms of wolframite and hubnerite are obtainable in the Little Dragoon Mountains, Cochise county, Ariz.

In the San Juan district of Colorado some scheelite and hubnerite is located.

In South Dakota, east of the Minnie mine, and near the Burlington Railroad, wolframite occurs sparingly in an impure dolomite matrix.

Wolframite is "shot up" in a 2 per cent. quartz and quartzite at many localities in Idaho, especially south of Napa and west of Flint.

In the Venture district of Oregon scheelite is sparingly located, as, also, near "Dead Indian" and close to Harriman's "ranch."

East of the Yellowstone Park in Montana scheelite (of low per cent.) occurs in commercial quantities.

Nevada possesses many deposits of Wolframite and hubnerite. Maarriot's and Fox's, near Osceola, being the most notable ones. At Battle Mountain, in the Shell Range, near Ely and Elko, wolframite and scheelite are in place.

At Twin Buttes, fourteen miles east of Black Rock on the Salt Lake route, is a lead of hematite mixed with ilmenite and crystals of pyroxanite that has caused the purchase of many railway tickets. The natives of that locality frequently send samples of the material to metallurgists and chemists prepaid, and it requires a skilled mineralogist—on some samples—to detect the spurious stuff.

Near Salome and adjacent points along the Santa Fé wolframite and hubnerite occur sparingly.

Wolframite has been reported from near San Bernardino, Cajon and from many points in San Diego county, but a trip to the localities named fails to show evidences of the mineral. (Hall's Catalogue of Minerals West of the Missouri River.)

GOING DEEP.

RICH HILL IS WELL NAMED.

SEARCHLIGHT PROPERTY SHOWING UP GOOD VALUES.

High-Grade at Several Points With Average of Thirty Dollars—Mining Minister Meets Encouragement. Nob Hill District Uncovers Sulphide Ore.

[SPECIAL CORRESPONDENCE OF THE TIMES.]

SEARCHLIGHT (Nev.) Sept. 4.—Your correspondent this week visited the well-known Rich Hill property at Nob Hill. In the party was a reputable mining engineer, whose general opinion coincided with all who recently have been shown, namely, that according to appearances and assuming the correctness of published assays—which no one has reason to question—the showing is extraordinary both for richness and quantity. The tunnel, probably 300 feet in length, except for a short distance at the entrance, is practically all in ore. It is a sulphide, remarkably uniform in coloring and texture, also in values in the mass. The company is building an oil-burning smelter which will be blown in about November 1. The material is all at the site, situated a half mile below Nelson, and two miles from the mine.

Two winzes are being sunk, and in the most forward there is a varying pay streak, up to several inches in width, that assays around $2000 to the ton. The general ore from this winz is dumped separately and two assays taken the other day, across all gave, respectively, $142 and $184. Of still greater importance is a statement from one of the higher officials of the company that, for the past three months all of the ore has averaged better than $30. This is of added force when it is understood that the ore is ideal for concentrating, going according to high authority, twenty or thirty to one.

MINING MINISTER.

A visit to the Mizpah, operated by the miner-preacher, A. K. Wright, and situated one mile south of Rich Hill, is equally inspiring. Here the best class of development is going on and the best kind of results being obtained. Quantities of the same fine-grained, grayish sulphide is being obtained. There have been hair-raising assays, such as $50 and $100, across ten feet, at the 100-foot level. But, for the whole body $15 is claimed and this, if the ore is continuous, as there is every reason to expect, will make a great mine. The 200-foot level has just been reached where it was planned to crosscut for the ore, from the vertical shaft, but here a blind lead has been tapped that is improving with each set of shots.

Between the Mizpah and Rich Hill are such famous old chloride producers as the Sphinx, Silver Legion and Uncle Sam groups. Adjoining are the Mineral Farm, Combination and Silver Legion.

There is the best of authority for believing that the heart of Nob Hill—two miles square—will soon be one of the great sulphide camps of the entire country. This is based on the number of high-class showings in a dozen closely-connected properties. The chloriders took out their fortunes forty years back, and at depths extending to sixty feet, leaving the homely sulphides that were of no use to anybody at the time. The rank and file of mine investors do not enthuse over base ore; the real mine backers said "get depth." The Rich Hill was bought some nine months ago for $7500. It has gained some depth and there is not a dollar of its stock now for sale.

SILVER LEGION IDLE.

The Silver Legion, one of the pioneers, is idle. Its scattered stockholders cannot understand why, with a 150-foot drift on the 100 level that averages $23 and up, there should be any call for more money. But concentrators or smelters on the ground are a necessity, and these are coming.

Wright's Mizpah was bought about the same time as the above, for the same price. Its 200 feet of shaft has made it easily worth big money. This, too, is a close company, with nothing for sale, hence there is no buncombe in their statements.

The elevation of Nob Hill is 4000 to 5000 feet. The climate is ideal. It is tributary to Los Angeles. Millions of dollars, in the aggregate, have been taken from near the surface of this and the Eldorado Cañon section, adjoining, but this was but the scratching.

SOLID BASIS.

SECOND BOOM FOR RAWHIDE.

LAST WEEK'S SHIPMENTS REACH LARGE TOTAL.

Grutt Hill Coalition Still Holds the High-Grade Stage—Mint Comes Close Second—Rawhide Mining Exchange Has Been Launched in a Hurry.

[SPECIAL CORRESPONDENCE OF THE TIMES.]

RAWHIDE, Sept. 1.—Rawhide is again in the throes of a boom, and this time it is a real mining boom. Regular shipments are now going forward every week, and the improvements in the properties are more marked, for they have reached that stage of development where each improvement is a permanent one. The shipments for the week that has just passed were as follows:

Grutt Hill Mint, Mining and Leasing, to smelter, 42 tons, $9450; Kearns No. 2, to smelter, 48 tons, $10,800; Putnam lease, to smelter, 32 tons, $3360; Miller lease, to mill, 22 tons, $1630; Truett lease, to smelter, 20 tons, $1400; Truett lease, to mill, 18 tons, $900. Total tons, 182; total value, $27,540.

More inquiries are coming in from the outside, from the East, West, North and South, and there are more people coming here from all quarters; coming here to invest, to get what properties they may, and to buy the stocks of the properties that are being developed.

STILL THE LEADER.

The Grutt Hill Coalition still continues to be the favorite, and from the showing at the mine it will be many a day before the popular idol will be shattered, for the deeper they go in the shaft and the further into the drifts, the better is the showing, the more gold is brought to the surface. Everything in connection with the machinery is working smoothly, an extra shift has been added, and work has been resumed on the two drifts, the first round of shots in both drifts revealing the twelve-inch seam of very high-grade ore. Sinking has been resumed, and they are going to the 250-foot level, from where they will crosscut and again catch the rich ledge, which, at the present time, is averaging $600 a ton across the face of the drift.

MINT SHIPPING.

The Grutt Hill Mint, the neighbor of the Grutt Hill Coalition, sent out its regular shipment to the smelter this week, a full carload, the returns from which will come near the $10,000 mark. They are now down to the 200-foot level, and the rich streak which brought fortune to Newt Shaffer and Frank Channing and their associates, is still with them, and the rock is richer than it has been at any point in the mine. An extra force of men has been put to work, and the mine is being operated night and day.

Within a few days the crosscut at the 200-foot level of the Big Four lease of the Rawhide Mining and Leasing Company should cut the two ledges opened up at the 100. One of these is a high-grade vein and the other has developed twelve feet of ore going from $20 to $25 a ton. In the high-grade vein four feet of ore outside the rich streak goes $223 a ton.

The Regent district is showing up better all the time, there being three regular shippers there, and now the McKinley-Hawkins lease has crosscut its $300 vein at the fifty-foot level, and there has been a big strike in the Starkey lease adjoining.

STOCK EXCHANGE FORMED.

To show how things are going in the camp, no better illustration could be given than the formation of the Rawhide Mining Exchange. We had a curb association here, and it became evident that an exchange was needed. Some were in doubt as to the expediency of promoting an exchange at this time, but that question was answered by the way in which the people rallied to the new idea.

The idea was broached two weeks ago, the first meeting was held a week ago last night; last night the exchange was organized, and the directors elected. There was reason for hurry, maybe. The curb association, learning of the movement, hastened to resolve itself into an exchange, and vainly endeavored to pull a way the members of the regular exchange-to-be. At the meeting last night there was discussion as to how to proceed in getting a charter. Hugh H. Sutherland, president and general manager of the Grutt Hill Coalition, stated that he and some of his associates had foreseen the necessity of getting a charter for an exchange, and while the exchange was being formed, they had "gone and got it." The charter, he said, had come back from the Secretary of State that morning, and it was the property of the exchange free of charge, save for the expense of securing it. The charter was accepted with a whoop and a hurrah, and a vote of thanks given to the donors. Then organization went ahead with a vengeance. Before adjournment, everything had been agreed upon, save the by-laws, on which a committee is now at work, and the exchange will be running in full blast before the week to come has well entered into existence. This is the Rawhide way of doing things, and this is the way that things are to be done in this camp in the future.

ARIZONA.

VULTURE IS SOLD AGAIN.

FAMOUS OLD MINE COMMANDS HIGH FIGURES.

Electric Plant on Hassayampa River Mooted—Bulldog Will Be Reopened—Espinoza Fetches Good Price—Cananea Produces Five Million Pounds in August.

[SPECIAL CORRESPONDENCE OF THE TIMES.]

PHOENIX (Ariz.) Sept. 4.—The famous old Vulture mine has been sold again to "The Vulture Mines Company." The question now is whether the mine is to be operated on its merits or for the dollars of eastern investors, as has been its unhappy history for the past ten years or so. It is told that the sale has been for $270,000, through D. J. Curry of Wickenburg, and that $500,000 more will be available for the development of the property and for a proper mechanical plant. The cash payment was $15,000. It is even suggested that the new company will install an electric-power plant on the Hassayampa River at Wickenburg and build an electric railroad to the Vulture, about fifteen miles distant, but no details are to be had concerning the character of the purchasers or their desire to work the mine rather than the pockets of eastern purchasers. It is told that there is a line of villages along the Hudson River that put several hundred thousand dollars into the hands of the men who manipulated the last Vulture company; yet little, if anything, was ever done at the mine with any of the proceeds. The mine is developed by inclined shafts to a depth of about 350 feet, with 230 feet of perpendicular depth. Great stopes in the eastern part of the property, from which millions of dollars were taken in the early days, have caved in, making the interior easy of access by trail. All the old workings have absolutely been worked out, according to miners who have tried to profit by leases, but there is a chance, and an excellent one at that, for the striking of the ore body on the dip by the sinking of a deep shaft to the northward of the useless present workings. It is believed that such a shaft will strike the ledge in a zone of redeposition, where the values would be good, and where, with modern methods of operation, large profit could be secured. Tom Farish, who held the last lease of any importance on the property, abandoned the mine as a source of ore supply, and ran through his mill the buildings of the old town of Vulture, realizing at least $20 a ton from the rock thus obtained.

Nineteen miles north of Phoenix is the property of the Arizona Gold and Copper Hill Company, better known as the Plank mine. It has been held by L. L. Plank of Phoenix for fifteen years, but is now being developed properly for the first time in its history. A considerable force of men is sinking a shaft and drifting, with the intention of shipping ore within a short time. Much of the ore taken out will run as high as 50 per cent. copper and $20 a ton in gold.

BULLDOG WILL WORK.

The old Bulldog mine at Goldfield, twenty miles east of Mesa, is to be worked again. A force of men is putting the machinery in order and pumping will be begun on the shaft as soon as repair work is completed. The mine has not been worked for years, though it has been a heavy producer of good gold ore, found in a curious form between granite walls. It is only a stone's throw from the famous Mammoth mine, from which millions in gold were taken.

It is locally believed that the Phoenix mine has been closed down for an indefinite period of time. There appears to have been disagreement between Charles P. Lockhart and G. F. Goerner, who had been managing the property. Mr. Lockhart has disappeared. The company operating this mine was at one time listed on the New York stock board. The mine has a very large body of low-grade ore, and the question before its operators appears to be merely one of economy in extraction and milling.

The report of an exceptionally rich strike at the Twin Buttes mine in Tucson has been definitely denied by Capt. William McDermott, superintendent of the property.

Horace Pomeroy has resigned as superintendent of the King of Arizona mine and has gone to a new position in charge of the Black Hills mine at Magdalen, Mex. He has been succeeded by M. M. Mendenhall.

ESPINOZA SOLD.

The Espinoza mine, considered one of the best in Pima county, has been sold by Capt. Roberts and associates to a New York company, represented by James A. Hammond of New York a lawyer who has been in Tucson for some time. The price said to have been received is $125,000 cash.

A large deposit of very desirable sulphide ore, sixteen feet wide, has been cut on the 1100-foot level of the Gem shaft of the Globe Consolidated Company near Globe. Sulphur and iron together constitute over half the mineral constituents of the ore, rendering it extremely desirable for smelting, though it carries less than 3 per cent. copper.

The sale has just been completed in the Pilares district, near Nacozari, of 242 pertenencias, lying very near the famous Pilares mine of the Moctezuma company, originally known as the Caridad. The purchaser is the Harris Copper Company, an Arizona corporation with English capital, represented by Fritz Werner of Los Angeles. The price paid is not given, though the purchasing company has incorporated for $5,000,000. The sale was made by Frank Watts of the Nacozari district and A. J. Ackerman of Opurto, Sonora.

Ore that runs $1 a pound without sorting, with much that runs 200 to 500 ounces of silver to the ton, is being hoisted from the Noche Buena mine in Ures mining district, Sonora.

A bond on the Etta mine, fifteen miles south of Jerome, has just been transferred by A. J. Doran and associates to H. H. Keays and Richard J. Lynch. The mine has a production record of $200,000 in gold, though opened only to the depth of 250 feet. It is to be developed deeper and equipped with heavy hoisting machinery and a large sum of money will be spent in repairs needed after a late cloudburst, which carried away much of the machinery, a large portion of the ore dump and all of the mining timber and cord wood on hand.

Three tons of gold ore from Bill Williams Fork district has been shipped to El Paso for reduction. The ore is valued at $1700 to the ton. It comes from the Rogers Brothers' mine near the Old Rawhide mine, where a silver strike caused great excitement about 1872. The last strike was made in a vein hardly twelve inches wide.

TOM REED'S BRICK.

Gold bullion worth $40,000 was the result of a thirteen days' run of the ten-stamp mill of the Tom Reed mine near Kingman, Mohave county, much of the ore running more than $100 to the ton. In June the mill produced $15,000; in July, $34,000, and the first half of August, $40,000.

Most hopeful interest is being taken in Tucson in the reorganization plans announced by Col. Epes Randolph, concerning the Llanos de Oro Mining and Milling Company. A large amount of stock in the ill-fated company is held in Tucson. Indeed scores of railroad men throughout the Southwest are holding certificates, which they once imagined, would make them independently rich. Col. Randolph will be assisted in every way possible by the Arizona stockholders, in his proposed rehabilitation of the company.

FOUR MILLION POUNDS.

Greene-Cananea's production for the month of August was about 4,000,000 pounds of copper, most of the ore coming from the Puerto-citos, Elisa and Cananea-Duluth mines of the company. Most of the ore formerly came from the Capote, which now is understood to be deep under water, which had been turned in to stifle fire in the lower sulphide stopes. It is understood that the company is preparing to run the old concentrator tailings through the reverberatory furnace.

E. A. Clark and John Scanlon have just received $67,500 from the Calumet and Arizona Company, as part payment on their copper mines in Parker Cañon, ten miles from Mammoth. They have held the property for twenty-seven years.

CENTRAL REORGANIZED.

There has been a reorganization of the Central Mining and Development Company, which has been operating the Two Queens' mine near Winkelman. This mine was very extensively exploited by flamboyant advertising in the eastern press, but despite this, it is said to have some real value. The management states that a considerable sum realized from the sale of stock was lost in a Kansas City bank failure. Irvin Jordon of Kansas City, who has been elected president and treasurer, states that the mine is to be worked on very different lines, and is to be put into the hands of an experienced miner. Very little has been doing on the property for several months.

Prospecting in the workings of the Old Guard mine at Tombstone has developed the presence of a large body of black manganese ore, running high in silver. So there is a probability that the old mine will be worked again, following the example that has been set by the Tombstone Consolidated Mines Company.

Near Parker, in Northern Yuma county, in the Dunkirk mine, at the depth of eighty-four feet, ore is being taken out running 3 per cent. in copper and $76 to the ton in gold.

A sale for $50,000 has just been negotiated on the McNeill-Wilkett group of five claims, southwest of the Vulture mine. The property carries high values in silver and lead.

CALIFORNIA.

BLOOMS OF THE DESERT.

ORANGE BLOSSOM DISTRICT GIVES GOLDEN PROMISE.

Extension Mill Already In Operation—Twenty-stamp Plant of Premier Mine About Completed—Other Properties Proceed With Development—Prospecting Move Due.

[SPECIAL CORRESPONDENCE OF THE TIMES.]

RAGDAD (Cal.) Sept. 3.—With the approach of cool weather, it is the consensus of opinion in this part of the country, that there will be much activity in the Orange Blossom mining district, located around Bagdad, Cal., on the Santa Fé, in San Bernardino county, 218 miles east of Los Angeles, and that capital will be attracted to the district.

We have two well-developed properties, which have long ago passed the prospect stage, viz., the Orange Blossom and the Orange Blossom Extension. The former has about 2000 feet of underground work, all of which exposes large bodies of ore of a good, free-milling grade, and some of it exceptionally high grade, as is evidenced by the assays, which range from $10 to $1500 per ton in gold. Development work consists of a shaft 585 feet in depth, and drifts and crosscuts of approximately 2500 feet. The ore is a gold-copper quartz, with gold largely predominating. The ledges are well defined, and the vein has gradually widened from seven feet on the surface to twenty-four feet on the 400-foot level. The company has sufficient ore blocked out in the mine, and on the dumps to operate a twenty-stamp mill for several years at least, and there is no evidence that the ledge does not continue with depth. It may be traced on the surface for the full length of three claims, or approximately 5000 feet.

Last February the company let a contract to the Tracy Engineering Company of New York (now the Blythe-Tracy Company of Los Angeles) for the erection of a twenty-stamp mill and concentrating plant at the mine and a 200-horse-power electric-power plant at Bagdad station to operate the mill and the mine, the mill and power plant being connected with a three-phase transmission line. The plant has been completed, with the exception of installing the engine, which is expected at any time. The mill will have a capacity of about eighty tons daily, and is the finest plant of its size ever [illegible] California. The company put in additional stamps next year or two. It is a poration, John Densir bedent and principal stockcompany does its hauling dad, nine miles south, point it operates a daily passenger and freight stage connection with Sanin both directions. The owns and operates a hotel house, and a general store, plies the mines for miles

The Orange Blossom Exing and Milling Company located about a half mile the same vein. Develconsists of a 52-deg. main shaft, 715 feet deep, and crosscuts of approximately They have just erected a mill, which is in operation agement states that they practically all of the ore company does teaming for eighteen miles distant. man is the president, and on, superintendent.

ORANGE BLOSSOM

The Orange Blossom Mining Company has just ized to develop six full-claim locations, situated Orange Blossom property mile, and on the Orange The officers are J. D. Dedent: F. C. Robie, vice-H. Rosenburger, secretary Medlin, treasurer. All of are experienced mining The development work is regardless of the heat, rection of Superintendent nedy. They are doing but expect in a few days to sinking a vertical shaft to They also contemplate electric hoist, getting Orange Blossom transwhich runs within a few main working shaft. splendid showing thus every indication of with proper development

The Lady Ln is another located three miles north ange Blossom. They have ing of high-grade ore, hundred tons sacked and that will average $100 or have about 500 feet of work, which consists of winzes. The property is lined by a great many of whom speak very highsibilities. S. F. Seburn is tendent.

The district is being tensively, and many other are expected to commence just as soon as the cool

"Chicago Jewel" Gas Stove

The Key to Economy

The Chicago Jewel Gas Range is the most economical the world has ever known. It saves labor and gas. It does away with kitchen drudgery, no coal to carry, no ashes to sift, no slow ovens, no failures in cooking. It is the easiest to clean—all Chicago Jewel Gas Ranges are finished in a dull, dead black. The air regulator allows a maximum of oxygen to be consumed, thus saving gas expense. All Chicago Jewel Ranges are guaranteed by us to give entire satisfaction. We will install one in your home. If you do not like it after thirty days, your money will be refunded. We urge you to consider the value of guarantee when you buy your Range.



"Chicago Jewel" $35 Model 171

The poplar Table model. The oven and broiler are placed at the side of the burner top, rendering every part of the stove easy of access. Made with four regular burners and one simmering burner. The price is $35.00, set up in your home. This is a range that will meet the needs of any ordinary size family.



"Chicago Jewel" $45 Model 172

A Chicago Jewel Gas Range made with oven and broiler and warming closet, steel panel back, with shelves and brackets. As complete a Gas Range as any housekeeper could wish for. Price $45.00 complete, set up in your kitchen.

Model 184 "Chicago Jewel" Gas Range



A Chicago Jewel Gas Range that is fitted with circulating water-heating coil to be attached to the kitchen boiler. Made with baking oven and roasting and broiling oven, and four-burner and simmering burner top. Canfield price, including all connections, $35.00.



This "Chicago Jewel" For Small Kitchens $1

This range is modeled for use in kitchens where space is limited. It has all the exclusive features of the higher priced Chicago Jewels. Cost you $11.00, set up in your home.



"Chicago Jewel" Water Heaters $1

You should have a Chicago Jewel Water Heater in your home—saves lighting needless fires. Install one for $15.00—gives hot water in twenty minutes. Demonstration in our basement.

Canfield's

537-539 South Broadway

Phones: Exchange 660

LABORATORY SUPPLIES

For Metallurgical, Assaying and Industrial Purposes

Prospectors' Outfits

Chemicals, Acids, Cyanide, Mercury

F. W. Braun & Co.

409-415 E. Third St.

LOS ANGELES

as Stove

omy

e is the most er known. It kitchen drudg- slow ovens, no ll Chicago Jewel regulator allows a maximum am ll Chicago Jewel Ranges are gua e in your home. If you do not l urge you to consider the ques



This "Chicago Jewe For Small Kitchen

This range is modeled for use in kitchens where space is limited. It has all the exclusive features the higher priced Chicago Jew Cost you $11.00, set up in y home.



"Chicago Jewel" Water Heaters

You should have a Chi- ago Jewel Water Heat- r in your home—saves ighting needless fires. We w nstall one for $15.00—gives y ot water in twenty minutes. D nstration in our basement.

ield's

TH BROADWAY HANGE 660

LABORATORY SUPPLI

For Metallurgical, Scie and Industrial Purposes

Prospectors' Outfi

Chemicals, Acids, Cyanide, Mercury

F. W. Braun

409-415 E. Third

LOS ANGELES

PROSPERITY RETURNED

Largest Business in History of 42 Years

WAKE UP! GET IN THE WAVE OF PROSPERITY

Here is your opportunity to get in the largest, most successful and one of the oldest companies of its kind in the world. Has paid 42 per cent. per year cash dividends on an average for past 12 2-3 years and has left $688,517.17 of profits for future dividends. We have now 1350 stockholders and want 650 more.

No Stockholder Has Ever Lost a Penny By Selling, Even During the Panic

Net profits from all sources for past month, $82,088.84.
Net profits from all sources for past six months, $254,886.25.
Net profits since beginning of panic, October 1st, 1907, $862,905.13.

One dollar invested 153 months ago is now worth $89.69.
$10.00 a month invested with the company for 153 months is now worth $21,287.82.
Ten cents a day invested with the company for 153 months is now worth $6,371.35.

The 50th quarterly cash dividend, amounting to $46,561.60, was paid August 15th. This makes $168,744.00 in cash dividends paid our stockholders since the late financial panic.

Total Dividends to Date 544 Per Cent., An Average of 42 Per Cent. Per Year

A block of 25,000 shares of stock is now for sale at $2.50 per share. This price will advance to $2.55 September 30th. All stock of record October 31st will participate in the 51st quarterly cash dividend, payable November 15th. Not less than 5 shares or more than 1000 shares will be sold to any person.

Number of Houses Built and Sold to Date, 1439

This Company Protects Its Small Stockholders

61 Contracts for Homes Taken During June, July and August

The Globe Savings Bank has been made the trustee of a fund which now amounts to over $17,000. This fund will purchase stock from any stockholder holding not more that $500 worth of stock, thereby securing them against any loss from being compelled to sell.

GUARANTEE

THIS IS TO CERTIFY that this bank holds as trustee a fund valued at over $17,000 to be used to protect any stockholder in the Los Angeles Investment Company holding stock valued at less than $500 from loss through being compelled to sell.

GLOBE SAVINGS BANK, by R. H. Morse, Cashier.

STATEMENT

Sept. 1, 1908

GLOBE SAVINGS BANK and CITIZENS NATIONAL BANK, Depositaries.

RESOURCES:

Balance due on houses being sold on monthly installments, mortgages, secured loans and houses under construction	$1,391,652.33
Building Material Co. stock, including two lumber yards, lumber and planing mills, warehouses, shops, factories, wagons, etc.	161,740.00
Stock in Globe Savings Bank at par (market value $61,614.00)	48,900.00
Real estate (market value $609,892.21)	299,668.53
Fixtures	8,282.50
Cash on hand	48,249.68
	$1,948,413.04

NET ASSETS:

Capital stock paid up in cash	$959,153.00
Surplus and undivided profits	688,517.17
	$1,647,670.17

LIABILITIES:

Home certificates and mortgages assumed	$290,742.87
Citizens National Bank	10,000.00
No unpaid bills.	
	$1,948,413.04

DIRECTORS: Chas. A. Elder, President and Manager; Chas. Cassat Davis, Vice-President and Attorney; W. D. Deeble, Secretary; G. M. Derby, Treasurer; A. P. Thomson, Associate Attorney; C. L. Bagley; Harry D. Rodgers.

LOS ANGELES INVESTMENT CO.

335-337 SOUTH HILL STREET

MORE YET.

NEW WORLDS TO CONQUER.

ANOTHER GREAT TRIBUTARY DISTRICT IN SIGHT.

Completion of New Santa Fe Cut-off Will Bring Parker Copper Deposits Within Twelve Hours' Travel of Los Angeles—What the New Road Offers.

SPECIAL CORRESPONDENCE OF THE TIMES.

PARKER (Ariz.) Sept. 2.—This camp is the natural center of all that part of the great Parker country" which lies on the east side of the Colorado river and within the limits of Yuma county, Arizona, because here are the famous and historic "Bouse wells" in the desert, figured on the old maps as Arizona. The new "Arizona and California Railroad" is now finished from the Arizona side to the river and trains run between Phoenix and here.

Not but little yet of the part of the great mineral field west of the river in the California side, but I am going there soon and shall give my readers an account of it. Of the Arizona side, where I am at this writing, I may say, it is beyond question a great mineral empire, and would make Arizona a rich mining State if there were but a mine outside its limits. The whole region has become to the present generation a sort of terra incognita, as it was to the early days it was not known. Remoteness from railroads and the general dearth of water have baffled all attempts to develop it systematically, but it was known to gold in a desultory and haphazard way, as early as 1860, at which period the region within easy reach of the river was producing about $20 per day and a half a year, mostly by "placer washing." It is unquestionably a region very rich in iron, gold, silver, manganese and copper. There are mountains of iron, a very pure hematite running above 60 per cent, and the copper deposits appear to be vast.

The country is bound to boom when prospecting becomes safe and the cost of mining reasonable. The railroad has now made prospecting safe on the Arizona side of the river, so that as well learn how to take care of themselves in a desert land, and keep always within reach of water. It is the greatest new field in the United States for prospectors.

Of course it is a hot, thirsty country in summer, and very dangerous to fools who take long chances on the desert. Let all such remember this distinctly, it's a dangerous place to go. There is always water within striking distance, if you know where to find it—the first thing to learn every time you strike camp in the desert. Don't think of a desert as a region of waterless, windswept sand. In all this great mineral empire—the Parker country," on the Arizona side of the river, is extremely rugged. The mountains are high and perfectly bald—with vegetation of only limited extent behind, for the most part, all (geologically speaking) except to the casual observer. The crystal valleys filled with [illegible] mountains and containing water in great quantity at some indefinite depth—ten feet to 500—below the reach of evaporation.

GEOGRAPHICAL POSITION.

Parker is the point on the Colorado where the railroad crosses to California. The great bridge is nearing completion. It is about 100 miles north of Yuma, where the Southern Pacific crosses the river, and about seventy miles south of the Needles where the main line of the Santa Fé crosses. The name of the new line is the Arizona and California Railroad, but it belongs to the Santa Fé system—which fact assures it all terminal advantages on the Coast. Parker (both sides of the river) is on the Indian reservation, consequently no town is possible there till the government takes the matter in hand. When the line is finished westward to its connection with the main stem, passengers from Los Angeles can take the train in the evening and be in Bouse in the morning. That will makes it the handiest of all big mining camps to Los Angeles and the easiest to do business in.

LOS ANGELES HAS CALL.

Los Angeles operators appear to be alive and alert to this fact, for already they have thrown their hooks into many of the best things in this field and one may say it belongs to Los Angeles. Such well-known mining men of the city as J. C. Denton, formerly operating in Colorado, Nevada and Sonora; G. M. Ottis, formerly a heavy operator in the Bullfrog country, and the man who sold the big Skidoo mine to Bob Montgomery; Russ Avery of Avery & French, lawyers; F. J. Johnson, Col. J. Stanley Jones (Ocean Park,) who made a big fortune operating in Cripple Creek, and his brother, Judge Albert Jones, formerly of Aspen, Colo. (both old Leadville operators;) C. A. Markwell, one of the millionaire owners of the great Hercules mine of the Coeur d'Alene; James A. Ottis, formerly operating in Goldfield and Tonopah; S. T. Godbe, mining engineer and economic geologist; Henry Mitchell, E. D. Elson, T. J. Carrigan and George Mitchell, an old and experienced operators in Arizona and Mexico; Sam E. Vermilyea, a Goldfield and Manhattan operator, who pulled a bonanza fortune out of those two Nevada camps and settled down in a beautiful home in Los Angeles to enjoy it. After a month's study of the Bouse field, he has lately bought a large interest with J. C. Denton in forty-five claims that cover some of the best ground in Bouse camp and is throwing in money to rush development in the rushing Nevada style.

All the above are well known Los Angeles people, but they are not half of the Los Angeles people already interested in this great new copper field that will soon be within twelve hours of the city, and the active development of which will call for the establishment of a big smelting plant somewhere along the southern coast as soon as the railroad is finished.

THE TOWN OF BOUSE.

Bouse is twenty-six miles east of Parker, and a broad, semi-arid desert stretches between. That desert is an ancient seabottom, and in the yesterday of geological time constituted an arm of the Gulf of California.

The town of Bouse lies on the railroad near the north end of the great Plumosa Range, and just where the broad Plumosa wash from the south, fifty miles long, joins the broad Butler wash from the east, ninety miles long. These "washes" drain broad synclinal valleys of the same names. After long and heavy rains, which occasionally occur, both carry torrential surface streams, but at all times they carry an underground current of large volume—an inexhaustible supply—a little below the surface.

Bouse, still a small place, contains a quite unusually respectable and comfortable hotel for a new camp. It possesses also two mercantile companies that have erected substantial and commodious buildings of their own and carry large stocks to supply the outlying camps for fifty miles around. There are a few substantial residences and the usual array of saloons, corrals, livery stables and blacksmith shops. It is not a big place yet, but it is permanent, and it is bound to grow as the mines are developed.

EARLY HISTORY.

The water so abundant and so close to the surface made Bouse the Mecca of that great north Yuma county desert region in the early days of Arizona's history (1857 to 1867) when all mails and supplies for the Territory came around to the Gulf from San Francisco by steamer, thence up the Colorado by river boat to old La Paz or Ehrenburg and thence by a government camel train (a forgotten episode of western history) to Prescott, the capital, and the various flourishing dry placer and lode camps lying between the Colorado River and the Bradshaw Mountains, 120 miles to the eastward. The miners and the freighters and the government officers hurrying across the hot desert in those days all saw Bouse's Well and drank of its waters and filled their vessels at its curb while the weary camels sprawled about.

There was a little placering nearby, but it was all "dry washing," and two small, old arastras near the wells attest some early efforts to work the gold lodes. The region is all mineralized, but just around Bouse copper is the principal metal—copper carrying gold, and often running quite high in gold, not a combination that can be worked in an arastra.

ITS MINERALOGY.

It is primarily a copper camp and the evidences of copper mineralization over the whole field are numerous and at several widely separated points very strong, but it was originally prospected as a gold camp, and at the surface the gold values in many cases predominate, the copper having leached. But in all cases the ore runs high in gold, while in a few, free gold, visible to the eye, is the only value contained at the surface. The gold has in some cases exceeded $100 the ton, but the average will probably not exceed ten or twelve dollars. The surface rock being ilmestone the copper, of course, is in the carbonate condition mainly, and the average tenor of the ore is high. Any competent judge of copper ground would pronounce the indications for large ore bodies at reasonable depth very strong throughout the camp. They are immediately [illegible] at some points.

There is a great development of specular iron (black hematite) all over the camp. Massive oodies of it have developed in all the fault and shrinkage plates and contortted bunches of it occur in the ilmestones by replacement. There is some evidence, but as yet rather incomplete, that the same solution that brought this iron to the surface brought also the copper with it. The camp is rich in copper; it is also enormously rich in this specular hematite. Theoretically both are derived from their yellow sulphides at depth reduced to an aqueous solution. Both these yellow sulphides commonly occur together and in nearly all secondary copper deposits the evidence is clear that both metals were deposited from the same solution. In this field both metals were unquestionably brought from the depths in solution—but whether in the same solution or not, is the problem.

I think the geology of the camp is probably extremely simple fundamentally, but, as usual, faulting and erosion have masked and confused it just around the mines. I do not doubt, however, that it can be very readily studied out on the flanks of the Plumosa range just south of the camp and I shall present the geological study in my next paper. For the present I will only remark that the surface rock is limestone. This is intruded and penetrated by stocks, dikes and intercalated beds of different eruptives which for the greater part are of a medium character between the acid and basic extremes.

The camp is still in the prospect stage and the developments are yet too superficial to enable the mining geologist to determine which eruptive most influenced the mineralization of the field. I am myself most anxious to make the geological and mineralogical study of the field because I fancy the Plumosa range will prove to be a geological type of the ranges of the region, but a mine geologist is bound to think twice before he launches upon a scheme of field study on the bald flanks of one of these desert ranges in midsummer with the sun beating down on his back with the force of a red-hot pile driver. Solomon, or whoever it was, that said there's time for all things, would not have suggested midsummer as the time to make a geological study of one of these desert ranges in the greater Parker country. But I shall presently give The Times a paper on the geology and mineralogy of this great, young Bouse camp, and later of the surrounding camps and of the ranges on the California side of the river, all of which are part of the great, new "Parker country," the biggest and richest mineral field in the United States still remaining unprospected.

FITZ-MAC.

MINES AND MEN.

BY SIDNEY NORMAN.

Mining Editor of The Times.

The Truth About Yukon Gold.

T. A. Rickard, of the Mining & Scientific Press, and one of the most fully equipped technical mining men of the day, has been making a thorough investigation of Lawson's Yukon Gold and is now giving the results in serial form. It is evident that he sympathizes thoroughly with the efforts of those practical men who are trying to rescue gold from the northern field and he is of the opinion that, apart from the stock feature of the matter, they are entitled to show what they can do without more adverse criticism. Seven dredges will be at work before the close of the present season, a full year's run covering about five months with the aid of the artificial thawing that is part of the work. What people would like to know is whether or not the stock of Yukon Gold is worth the money the widows and orphans paid for it as a direct result of Lawson's frienzied appeal. There never has been much doubt about the wealth in the ground if it could be extracted. No doubt this information will come in later installments of the serial and will help stockholders to bear with equanimity the loss of nearly fifty per cent. of their investment.

Impresario to Magnate.

In San Francisco mining gossip of the week I noticed that one Cal Brougher had got under the Belmont market and was buying large blocks of this Tonopah security for his own account. He was also quoted as saying that developments at the 1100-foot level would soon result in the opening up of a large body of good ore. The name is not a common one and carried me back to the wild and woolly days preceding the great fire in Spokane, when a Cal Brougher was the owner of the Bella Union Variety Theater on Main street at a time when things were wide open and when these dens brought in streams of useful, if tainted, gold. A wave of morality overtook the little town soon afterwards, and, among others, the Bella Union, with its painted women and discordant band, passed into the realm of has-been. Since then I have lost track of Brougher, but understand that he journeyed with other gold-seekers to Tonopah in the first days of the excitement and made a fortune from successful leases on the great Mizpah mine. I heard of him once in those days, when I approached to within thirty miles of Tonopah myself and then turned tail with the one idea of again scenting the pungent pines of the great Northwest. But Cal is evidently a magnate now and the mining world hangs upon his word with the same respect previously accorded to it by his coryphees in the old, stuffy den of the early days. It all goes to show what changes take place in this western world of ours, and since an impresario has become a magnate, there is yet hope that a first-class millionaire may be made out of an indifferent journalist. Cal's success seems to suggest that lightning may strike almost anywhere.

Recognition Is Welcome.

The announcement that a local bank of primary standing would inaugurate a policy of recognition of standard mining stocks as legitimate collateral on call loans up to 40 per cent. of their market value, is really the most cheering news in the local mining world of the past six months and is fraught with the utmost importance to the legitimate mining business. The new regime is really due to the influence of one of Nevada's fortunate argonauts, who, after digging a large fortune from the ground, has removed here to make his permanent home and who has not yet forgotten that all mines are not merely holes in the ground owned by liars and that all mining men are not necessarily disciples of Ananias. The exact magnitude of the debt which the industry owes to him can only be gauged correctly by the local broker who has struggled along in an effort to do business against the thinly-veiled suspicions of the financial world. It really seems as if the local banking fraternity had something to learn regarding the true value of mining securities and, at the risk of indictment for high treason, I should like to tell a little story which emphasizes my point. A well-known man in this city, whose family has been connected for many years with the Homestake mine, the greatest gold producer in the world, wished to borrow a few thousand dollars some months ago and approached a local bank with the abject mien which is usual in such cases. He proffered a generous block of Homestake as collateral and apologetically offered, at the same time, bonds of Pittsburgh Gas which had been delinquent in interest for at least three years. The banker made the loan and selected the gas bonds as collateral. As a matter of fact, Homestake stock is recognized as gilt-edged collateral for up to 90 per cent. of the market in any bank of the Middle West.

Still Running.

Those Tonopah and Goldfield pioneers who remember the spectacularly meteoric and gilded way of John McKane (and most of them do) will be interested to learn that he still is fired with an unquenchable ambition—this time to represent downtrodden people—and is now running for the British Parliament as candidate from Dumfriesshire, the bailiwick of Andrew Carnegie, laird of Skibbo and author of that screaming jest about the unforgiveable sin of a man dying rich. McKane is said to have the support of his "hoot-mon" compatriot and, after all, may realize his ambition.

When I first knew McKane he was running for the Mayoralty of Rossland, B. C. That was in the boom days of that northern ice carnival city, just after the great Le Roi mine had been sold to the British company that now owns it and before the promoter, Whittaker Wright, had committed suicide in the Law Courts of London.

Mac did not run well in those days and I well remember that he was buried under about twenty feet of ice-cold votes. Soon afterward he departed for the south and subsequently landed on both feet as the representative of Charlie Schwab in the Nevada fields. It is said he invested $6,000,000 derived from that source and made a cool million for himself. That looks like a fairy good average for Mac.

By losing the race for the Mayoraty of Rossland McKane won a cool million for himself and undisputed place in the Hall of Fame with the Coal Oil Johnnies, Gold Dust Arthurs and Death Valley Scotties of the day. Had he won he might now be opening bazaars and attending pink teas as the official head of now-sleepy Rossland, or playing ping pong with the younger sons who are banished to the Le Roi in untold numbers each year by their British papas who are also stockholders of the company. Instead of that, McKane has earned lasting distinction as the man who paid $2.50 for a hack to cross the street from the old Palace Hotel in San Francisco; who tipped bootblacks with $10 bills, and who is now knocking on the somber doors of the staid old British House of Commons with a battering ram of Tonopah gold.

Clouds Are Lifting.

He who runs may read, and no matter how fast one runs nowadays or how little he reads he cannot help noticing that every sign points to a sharp and sustained improvement in the mining industry in this the greatest mining territory on the continent. The uplift seems to include all kinds of property, from the gold producers, always popular, to lead, silver and copper mines. Silver is, perhaps, a little less sought after than the others for the moment, but signs are not wanting that even the now despised white metal, selling at the lowest price in five years and within four points of the lowest on record, will join in the general strengthening of the metal market before the winter has passed.

Looking around us it will be noticed that Arizona has practically returned to a normal basis so far as the old producers are concerned, while several deals made within the past two weeks give evidence of a general awakening to the Territory's unparalleled richness. The Calumet and Arizona is about to increase its product twofold, the Ray Consolidated has made arrangements for sufficient capital to permit of development upon a gigantic scale; the Mascot at Dos Cabezos is closing similar arrangements while, just across the Mexican line, the great Cananea is forging to the front under a new régime which insures the manufacture of copper at a low figure.

Emerging triumphant from a blighting period of disaffection, caused by the domination of criminal labor organizations, Goldfield is again forcing her claims upon the speculative world and there is little reason to doubt that the coming winter will be one of the best in her history and but a forerunner of many similar years to come. At the present time the production is well over $300,000 a week, while the new mills of the Florence and Consolidated will augment those figures very considerably before the present year passes over the horizon of time.

Rawhide, too, after a period of post-boom neglect, is again arrogating to itself a share of the mining spotlight and, if half the stories of its richness are true, there will be another movement in that direction equaled only by the first mad rush. In spite of serious setbacks the Bullfrog district is still maintaining a fair production record and there is reason to hope that the official reports condemnatory of the leading mine, the Montgomery and Shoshone, were at least premature. The Tecoba mines are taking advantage of the satisfactory price of lead and have reopened with a large force, while all the other prominent camps of merit are returning to the normal level which prevailed before the panic of last fall.

Altogether the outlook is one which should satisfy the most exacting optimist and there is no reason why Los Angeles should not benefit from the coming revival to a greater extent than during any former phase of her Alladin-like rise to metropolitan power.

Parental Economics.

Two prominent Wall street brokers, while at luncheon one day last week, indulged in a series of recriminations about the tendencies of each to refrain from spending money. One said: "I don't blame you for being close. It is in the family. Why, I remember your father when he ran a grocery store. He was so close that if a fly settled in the sugar barrel he used to catch the fly, dust its feet off with a broom, and let it go."

"So?" said the other. "I remember when your father was a farmer and raised bees. He made those bees work hard all day, and, not satisfied with that, he crossed them with lightning bugs and made them work nights."

"That's right," said the first, good-humoredly. "Father was a thrifty chap. I recall when he crossed strawberry plants with milkweed and got strawberries and cream."—[What-to-Eat.

His Wife's Disposition.

At the time of the Cherry Creek flood, which played havoc with the then struggling village of Denver, upon the outskirts of the settlement lived, in a cabin, an old character known as Beaver Bill, and his wife. The freshet carried away everything, save Bill himself, upon the premises, including his spouse. The loss of her seemed to impress Beaver Bill less than the loss of other things; but a volunteer party worked valiantly to find her for him.

At last, wet and weary, they must fain report to him failure.

"Where'd ye search?" he demanded.

"All the way downstream for two miles, Bill," they asserted.

"Oh, hell!" he drawled, disgusted. "You want to do your searchin' upstream. She's too damned contrary ever to float down."—[Bohemian.

Set His Own Dislocated Neck.

Setting his own partly dislocated neck before the strain upon the spinal cord could result fatally, Edward Brooks, a farmer, near Paradise, Pa., will probably recover.

Mr. Brooks was alone, picking cherries, when he fell out of the tree, a distance of twelve feet. He struck upon the side of his head, and when he recovered consciousness realized the serious nature of his injury. Calling for help, he adjusted the vertebrae with his own hands before he was carried to the house

The Soul of Croesus.

[Copyright, 1908, by Gerald Villiers-Stuart. Entered at Stationers' Hall. All rights reserved.]

CHAPTER XVIII.

It is, on the whole, a merciful provision of nature that "custom stales;" for if it limits our joys, it equally minimizes our griefs. A cannon, fired near our beds, makes us jump out of them, hair on end with consternation; but after a few mornings it does not even waken us. Yes, we should really be thankful that our nerves can get tired. Fabian Dare was very thankful.

That first morning, when he awoke at Oxford after a night of dreams, and saw something in his face which made him smash the mirror, seemed so unbearable that he only did not kill himself because he thought he was going to die. There were moments when he believed himself dead, and that the soul he had bartered was in some torture chamber, already tasting the second death. He had read of nothing in all Dante's Inferno which compared with the poignant anguish of that day.

He could not help connecting his terrible experiences with Abdul von Tarsenheim, though he was utterly in the dark as to what that sombre being had done to him. He read every work he could get hold of which bore on the subject of possession by devils; there were many references to it in the Bible itself. He read medieval works, by monkish authors, about men who had made bargains with powers of darkness, and in them saw a ray of light, for even in such cases the church had sometimes intervened to cheat the devil of his due.

When he felt he could bear life no more, and must kill himself, he was confronted by such awful possibilities that he knew he would rather face any life than pass through the gates of terror. But at last his tortured, tired nerves refused to carry any more messages, and he fell asleep. He had not dared to write in his diary that day. He knew he would have written words which, if read, would send him to an insane asylum, if, indeed, they did not whirl him away in a brainstorm which would never end.

Abdul von Tarsenheim's devilish cunning had made no mistake in selecting his man. Of all the broken men he had watched, in their places of assembly, in Fabian Dare alone he had seen the look of race, the sporting blood which will fight a losing fight, the finely-tempered bit of steel which can be bent in two and spring back. With commoner clay to work on the operation would have failed. And it was to a tremendous fight that Fabian nerved himself. Temptations, such as no man had known before, assailed him; and, what was worse, the delusion that he had yielded to them was often on the point of conquering, so accusingly would his conscience call to him. There was one temptation he knew he would never resist. When he met the man in the motor mask he would kill him. He would torture him, and extract the secret of the operation, then he would kill him. Von Tarsenheim he regarded as a devil, who could not be killed. Every day he began his diary with the words, "I must not grow morbid, or I shall lose the fight."

The feeling that his personality did not fit him irritated him, as clothes they dislike irritate children. He worked hard for his divinity examination; he had much lost time to make up. His sense of humor, which went far to save him in those days, was often touched by the lectures he heard on the nature of sin, and he used to wonder what the harmless old lecturers, who had spent their sheltered lives in cloistered security, would say if they could look into his mind and see the visions of sin which were recorded there—the echoes of the life of Vandraken, the accusing faces and imploring hands of the young girls offered up by that high priestess, the Cobra, on the altars of his carefully encouraged depravity.

But he kept his knowledge to himself, and was duly ordained a clergyman.

Something in his face had caused the bishop to look at him curiously, and ask him if he was sure he had a vocation; if he felt strong enough. And he had asked the bishop whether to have resisted such temptations as had assailed no man before did not make him more fit than the untried, untempted youths who had gone up with him. And the bishop looked at the intellectual, but, to his eyes, dissipated, face, and thought to himself, "That young man will be either a disgrace to the church or a great preacher."

The Donoyle chaplaincy had been founded by an ancester of the family two hundred years before, and the maintenance of a chaplain to conduct services in the chapel of the castle was an act of compulsory virtue entailed by the ownership of the estates. The post appealed to Fabian because it was in Ireland, in the country, and offered the only means of escape from being a curate. Also, it was not far away from a town where there was a large church, in which he would occasionally be allowed to preach.

Fabian's Irish blood revelled in the Irish atmosphere for the first time. The scenery awoke his poet's soul to rapture, and helped his tortured nerves to bear their burden.

Looking, out of the window of his study, in the little house in the park, he gazed on a range of violet-hued mountains, from whose lap fell a wooded glen, a river of foliage winding down, mile after mile, to the river itself, disclosing in its last bend a mountain torrent overcoming the last obstacles of moss-grown rocks in an effort to reach the great stream which would bear it to the sea.

"What is this atmosphere," he confided to his diary, "which seems sacred to the south of Ireland? It is not mist of fog, nor haze of heat, but some strange breath of mystery, which softens and idealizes all it touches. Perhaps it is the breath of the fairies, whose presence the dear, delightful peasants seem to feel all about them. Has the landscape been dipped in an ocean of melted opals? For mountains, fields and woods, all seem to be dripping with a dew of liquid gems. It is my true environment, and in it I shall win—I shall win!"

CHAPTER XIX.

Lady Donoyle was quite satisfied in her choice of a chaplain. She was talking about him to her daughter one Sunday, at luncheon, about three months after his arrival at the castle.

"Do you know, Kitty," she observed, using an American expression which she had recently got hold of, "that young man is the real thing in chaplains. I am beginning to be worried. I am afraid those sermons of his may make me see the error of my ways."

"He has a wonderful voice," assented Lady Kitty. "It would be impossible not to listen to it, and yet one can't help feeling a terrible note of tragedy in all he says, and the way he says it."

"He is the first parson, my dear, who ever painted Heaven in such attractive colors that I can contemplate it with equanimity. I used to feel that I would rather play bridge down below than a harp up above; but Mr. Dare's unorthodox pictures of a future life are slowly reconciling me to an eternity of bridgelessness. The man's a poet."

"Yes," answered Lady Kitty, earnestly, ignoring the light note in her mother's voice, "but it is not the triumphant guide who speaks, showing wonderful country he has discovered, but a lost soul, warning us away from some other country he has wandered into. How he has changed since I first met him! He was the most light-hearted of boys then."

"Well, he does look as if he had been going it a bit," murmured Lady Donoyle.

"Oh, mamma! I didn't mean that he was dissipated. One oughtn't to say such things about——"

"The artistic temperament covers a multitude of sins, my dear; and really, Kitty, if a man must preach to me about my sins, I like to feel that he knows what he is talking about. That dear Mr. Strayne, over at Clonboyne, with all his earnestness, and his tragic belief in the certainty of a real hell, with real flames, and his face of a tortured saint, always impressed me as amateurish. He is not convincing."

Lady Kitty had been thinking deeply. "Of course, Mr. Dare hunts, shoots and plays games, buttons his collar in front, and does not seem to be a clergyman at all on week-days, but, some way, I can't believe he leads a dissipated life." Yet she looked troubled as she said it.

"Well, as you haven't got to marry the man, and as he is clever enough not to be found out, I am not going to worry about Mr. Dare's morals. He seems to have money of his own, or he couldn't afford to keep a hunter. One of the unappropriated beauties in the neighborhood will marry him, and it will be well. Personally, I shall be sorry when he marries. It is no end of a convenience to have a young man on the premises that one can ask to dinner at the last moment, and who doesn't slang you afterwards for sending him in with any one. Do, you know, Lady Runington quite fell in love with him last week—thought he was a distinguished actor, and started a flirtation. I don't know what the woman said to him, but I thought Mr. Dare was going to leave the table. You ought to have seen her face when I told her the young man was a parson."

"I can't imagine why you have a woman like Lady Runington to stay at Donoyle. She looks like an advertisement for a beauty parlor."

"Why? Oh, because she cheats at bridge, Kitty."

"What a reason!"

"Well, you see, dear, there were three other very nice people staying in the house—I won't tell you which, I found they all cheated, so I got Lady Runington to make up a fourth, and always made them play together. They rooked one another horribly, but it was the same for all."

"I thought the way she tried to flirt with Mr. Dare was perfectly scandalous!" said Lady Kitty, flushing so imperceptibly that her mother, who was busy with a peach, failed to notice it. "Even after she knew he was a clergyman, I overheard her saying to Mrs. Ashton, 'I'd leave my happy home for him.' I believe it's one of those Americanisms you are so fond of, mamma."

"It's quite expressive enough to be one," answered her mother, getting up from the table. "What are you going to do this afternoon, dear?"

"I think—I'll go for a long walk," replied Lady Kitty, rather hesitatingly.

"What energy!" yawned Lady Donoyle; but she did not know that the walk was to be walked with Fabian Dare.

Lady Donoyle, secure in her belief that the young chaplain was not of their world, had not troubled to notice that her daughter was thrown a good deal into his society.

Fabian Dare's personality, and its effect on her, had been a great puzzle to the girl from the start. Instead of conflicting with her feeling for Vandraken, it seemed to harmonize with it. The day the millionaire had called, her sentiment about the young poet had, as she thought, sung its swan song. Then Vandraken had come, and she had felt toward him all that she had ever felt toward Dare, and much more, because to the spiritual attraction of Dare he had added a certain physical magnetism which rounded out the complete sex attraction. Now, after a year, meeting Dare again, she felt in him that same magnetic attraction, while the mysterious spiritual affinity still remained stronger than ever. She could not fail to note the change in his appearance, but it had not reached a point where it seriously detracted. He simply looked older, more material—a man of the world who had seen the many sides of it. She had not moved in a milieu of saints, and though the record of a depraved life was being gradually written on Fabian's face, it had to battle with a life of pure asceticism. Moreover, on a blank page planned to be filled with a story of lofty ideals lived out to their logical conclusion, the story of Vandraken's life was written more slowly than it would have been penned on a face of coarser clay. It was a very interesting, attractive face. In spite of the suggestion of dissipation which was only just beginning to coarsen it; clean-shaven, oval in contour, hair waving back from a high, intellectual forehead, eyes deep set and dreamy by nature, but beginning to show the effects of torment and conflict; a finely-modeled mouth, showing signs of deterioration. He had all the shyness of highly-strung natures, but the poetry and mystery in his expression, which was almost feminine, was negatived by a well-developed, athletic figure.

Lady Kitty, who found young men very scarce about Donoyle, had been unable to resist being what she called kind to the poor young man. Some people would have called it flirting; but, as Lady Kitty told herself, of course he will understand from the beginning that nothing can ever come of it, and so he won't do or think anything foolish. Therefore, she argued, it is quite safe for me to be kind to him and allow him to read me his poetry, and show him the most beautiful walks, and let him row me on the river. She further excused herself on the ground that she simply must solve the puzzle as to whether it was Vandraken she liked in Dare, or Dare in Vandraken. She never used the name love even to herself, which is the masquerading way of Western women; whereas, in the East, they veil their faces and let their souls go naked and unashamed.

On this particular Sunday the excuse Kitty made to herself was that she wanted to ask him about the sermon; so she took him for a walk along a terraced path that ran through the forest, by the side of the river.

The mere fact that they walked so long in silence, without noticing it, should have warned them that among the dappled sunshine of the autumn woods they walked on dangerour ground. Of course, it was the girl who broke the silence.

"I wish you wouldn't preach such sad sermons, Mr. Dare. It was very beautiful, but surely life is not so full of trouble as all that; and I wish—I wish you would not look at me so much when you are preaching. Why do you look at me so much?" She looked up at him as she asked, her royal-blue eyes full of other questions.

(To Be Continued Tomorrow.)

Reliable Relief.
For Eyes That Need Care.
Murine Eye Remedy Soothes. Doesn't Smart.

AFTER shaving, when skin is wet, apply Satin Skin Cream. Soothes and heals. 25c.

"Wash Out on the Line"

Remember that? Take the advice wired Tom Reed, "Buy a new shirt and come on." $2.50 values Tuesday.... 98c

Hale's GOOD GOODS
167-9-11 No. Spring St.

Get in the Swim

Why not, when bathing suits cost so little? Entire line for men will be sold out Tuesday at 1-4 and 1-3 off.

THE TINY TADS

We have secured the service of Mr. Gustave Verbeek, artist, author and creator of the Tiny Tads, now appearing in the New York Herald and Los Angeles Sunday Times. Perhaps you wonder how we did it—but we'll not tell. It is was at a very great expense, however, for we wanted the comical little fellows—wanted 'em badly.

Mr. Verbeek has promised us a series of sketches which will appear regularly on this page in our Sunday advertisement. We invite you, one and all, to notice and enjoy the frolics of the Tiny Tads.

Tuesday Hour Sales
8 to 9 A. M.

12½c Colored Lawns 3½c
Fine quality of colored lawns in dots, figures and floral patterns, worth 12½c. 8 to 9 Tuesday 3½c

7½c Fancy Toweling 3c
Plain twill fancy toilet toweling with red borders and selvage sides. For 1 hour 3c

7½c Muslin 4¾c
Unbleached muslin, 36 inches wide, for house lining; in short lengths, 8 to 9 only..... 4¾c

15c Pacific Percales 6½c
36-inch Pacific percales in 2 to 10-yard lengths, light colors, worth 15c, 1 hour 6½c

Tuesday All Day Sales

Corsets 75c
A large assortment of corsets left from different sales. Some of the most popular makes and are priced from $1.00 up to $2.50.
Medium bust, low hip and high bust and short hip. Small and medium sizes. Tuesday, while they last, your choice at..... 75c

Knit Underwear

15c Vests 10c
Women's swiss ribbed cotton vests, low neck, sleeveless, lace trimmed neck and arms..... 10c

50c Combination Suits 35c
Women's grey ribbed fleeced cotton combination suits, high neck, long sleeves, ankle length..... 35c

$4 to $4.50 Italian Silk Vests $2.75
Women's Italian silk vests, low neck, sleeveless, silk embroidered and lace trimmed, pink, blue and white. Special for Tuesday $2.75

25c Drawers or Corset Covers 19c
Women's white ribbed cotton drawers, light weight, ankle length and French band, corset covers, high neck and long sleeves, Tuesday 19c

50c Cream Ribbed Vests 25c
Women's cream ribbed cotton vests, high neck, long sleeves; drawers ankle length and medium weight 25c



The Tiny Tads of great renown
Have come to visit in our town,
And every week they will appear
Upon this space that we have here,
To do their clever little stunts
With Boojums and Umbrellaphants
And Kangaroosters and Kaboks
And strange Bazooks and Jabberwocks
And all that weird and jumbled mess
Of beasts from the Bewilderness.

You ask us why we get these Tads
To do their frolics in our ads?
Well, first of all they catch your eye,
And next our offerings you spy,
Then, just to try us once, you come—
(The rest is simple as a sum)
Once come, you'll ten times come again,
Small profits multiplied by ten,
Good deals which bring you o'er and o'er,
To help yourself and help our store.

And now, we pray you, watch this space
With pleasure written on your face,
So we may know that goodly check
Demanded by Gustave Verbeek
Has not been altogether lost—
A SMILE FROM YOU—repays our cost!

J. M. HALE CO.

Tuesday Hour Sales
8 to 10 A. M.

Men's 15c Linen Handkerchiefs 7½c
Of pure linen, large size and hemstitched. The heavy wear well kind. 8 to 10 Tuesday..... 7½c

25c Shell Barrettes 5c
1000 Shell Barrettes and Ever Tidy Combs. Different styles and all very pretty. Special for Tuesday, 8 to 10 ..... 5c

25c Box Ruching 12½c
Silk Crepe Lisse Ruching, in white and colors, 5 collar lengths to a box; half price..... 12½c

5c German Linen Torchon Laces 2c
1000 yards heavy German Linen and fancy wash Torchon laces. Special for 2 hours Tuesday, yard 2c

Tuesday All Day Sales

Kimonos
$1.50 Short Kimonos 98c
Women's figured lawn short kimonos or dressing sacques. Plain, colored bands. Your choice while they last 98c

50c Kimonos 35c
Pretty figured lawn kimonos with plain borders. Cheaper than making them. Special Tuesday..... 35c

Sample Hosiery

Children's 25c and 50c Hose 19c
2000 pairs children's fancy lace lisle ribbed lisle or cotton hose. All imported and seamless; colors pink, blue, tan, red, black and white. Sale Tuesday 19c

25c Cotton Hose 17c
Women's fine ribbed black cotton hose, double heel and toe 17c

25c Allover Lace Hose 19c
Women's black allover lace hose, high spliced heel and toe. Special 19c

35c Real Outsize Hose 25c
Women's real outsize black cotton hose. Split foot, double heel and toe 25c

TUESDAY HOUR SALES
8 TO 10 A. M.

$6.50 Guaranteed Silk Petticoats $2.95
Heavy taffeta silk petticoats, guaranteed to wear for three months. All the new and leading colors. Only one to a customer $2.95

Store Closed All Day Monday Labor Day Recognition

In honor of the man who works—*the man who is really worth while*—we take off our hats and close our doors and wish him many pleasant returns of the day.

TUESDAY HOUR SALES
8 TO 10 A. M. ONLY.

$25.00 New Fall Suits $10.00
For two hours only, choice of 75 tailored suits in all wool worsted, serge and broadcloth. Tuesday, 8 to 10 only $10.00

ROUSING GOOD SALES TUESDAY

SPECIAL TUESDAY SALE

200 Sample Skirts at One-Third Off

150 New Fall Suits Worth $25 at $16.50

WATCH MONDAY EVENING PAPERS

The Skirts
Bought from a leading New York skirt maker the entire sample line of new Fall models. They are of silks, voiles, Panamas and worsteds. The best bargain of the year. On sale Tuesday.

The Suits
150 new fall suits taken from the best selling $25 numbers and offered Tuesday at $16.50. All sizes for misses and women. All colors. For particulars see the Monday evening papers.

A Few Hot Shot Specials From the Domestics For Tuesday

15c Bath Towels 11c
Heavy quality cream bath towels with fringed ends. Worth 15c, special at..... 11c

30c Poplins 25c
Plain and fancy stripe poplins in all the newest fall shades. Will make pretty suits.... 25c

Galateas
Just received, 200 pieces of all the latest shades of galateas in plain, stripes and figures; also the new herringbone stripes.

That Chilly Sensation Dispelled by Warm Values Tuesday

$1.00 Blankets 85c
Of good weight, 10-4 size and have fine soft fleece and fancy borders; Tuesday, special 85c

$1.25 Blankets 97c
These are extra size (11-4) and heavy weight. In all colors. Tuesday's sale price 97c

$3 Eiderdown Blankets $2.25
Have same warmth and wear as finest all wool blankets. Weight 4½ lbs. and 11-4 size. Tuesday $2.25

85c Hale's Royal Taffeta 58c
A guaranteed piece of goods for dresses or linings, in all colors, including black and white. Tuesday 58c

$1.25 Black Dress Goods $1.00
In shadow stripes, herringbone, chevron voile, panamas, etc. All new and up-to-date weaves $1.00

75c Black Taffeta 55c
Extra good quality heavy taffeta, bright and silky—Special..... 55c

The Cream Sheet.
MUSIC AND THE PLAYHOUSES
XVIIth YEAR.
Theaters—Amusements
BELASCO THEATER—EVE MAT
Tonight--"In the Bishop
Week of Sep
Beginning with Special Mat
THE BELASCO THEATER STOCK COMPANY
THE D
A Comedy in Three Acts Adapted from th
This is the only complete
version to be seen in Los Ang
ORPHEUM THEATER—MATI
VAUDEV
MILITARY OCTETTE
FOUR RIANOS
DANCING MITCHELLS
WANRELL & CARRANZA
ORPHEUM MOTION
MATINEES, 10c, 25c, 50c.
GRAND OPERAHOUSE—
Positively One Week Only--B
The Gayety Company IN
AND THE FAMOUS FROLICKSOME
NEVER AGAIN!
SPECIAL MATINEE TOMORROW
MATINEES, 10c, 25c. BOXES, 50c. EVENIN
MASON OPERAHOUSE—
OPENING OF
One Week--Commencing Mon
THE ASKIN-SINGED CO.
The Girliest of Girl S
THE TIME PLACE C
WITH JOHN E. YOUNG.
12 SONGS—50 PRETTY GIRLS—AN
PRICES—25c, 50c, 75c $1.00 and $1.50. SEAT SALE T
PEOPLE'S THEATER—323 SOUTH
ONE WEEK, COMMENCING SUNDAY MA
Special Matinee La
THE KLIMT & GAZZOLO AMUSEMENT
THE MONTAN
VIRILE STORY OF THE MONTANA HILLS.
COMEDY GALORE
PRICES—NIGHT, 10c, 25c, 35c, 50c. MATINEES, 10c
MOROSCO'S BURBANK THE
Los Angeles' Leading
MATINEE TO
SPECIAL MATINEES MONDAY (LABOR DAY) AND W
Incomparable Burbank Theater Stock Company in
"THE DEV
The New York Sun said: "The play grips tightly from
The New York American: "Twenty-one curtain calls after
The New York Press: "One of the strongest plays the stag
Notwithstanding the unusual importance of this magn
scenes will prevail.
EVENINGS—10c, 25c, 35c 50c. MATINEES 10c and 25c.
FISCHER'S THEATER—FIRST ST.
WEEK BEGINNING MONDAY, SEPT. 7. Manager
Company in Eddie Foy's
"Little Robinson
A LAUGHING SUCCESS OF REAL MER
T. DILLON, LAUREL ATKINS, FRANK VACK,
SPECIAL LABOR DAY (MONDAY) ADMISSION DAY (WEDNESD
SECOND BIG WEEK—Lewis S. Stone and Compan
American Comedy.
"THE COLLEGE W
PRICES—Nights, 50c, 35c, 25c. Regular Matinees Thursda
SEAT SALE.
UNIQUE THEATER—Hentz & Z
325 S. BROADWAY. WEEK SEPT. 7.
Unique Musical Comedy Co. U
Introducing "An Irish Mexican." Arranged by Walter Frederick. In a Colonia By James P
Illustrated Song. Unique-O-Scope latest Moving Pictures.
Phoebe's Souvenir and Ladies' Surprise Matinee Sat.
Matinee Mon. Wed. Sat. Sun. Evenings Continuous Perfor
JEFFRIES' VERNON ARENA—L
12-ROUND BOXING CONTEST FOR THE WORLD'
PIONSHIP.
Stanley Ketchell vs. E
General admission, $2. Reserved seats, $3, $5, $7.50. Box s
Following places: Jeffries', 238 S. Spring; Hookstrate
S. Spring; Waldorf Bar, 124 S. Broadway; Ellis Cohn.
ART LECTURES AND LECTURE
Music as Represented in Art
Illustrated with stereopticon
and statuary ever
many old and new
the first time.
Lectures have been given singly or in course before ma
and colleges in New York and other Eastern cities.
ART CLASSES now forming (limited to 30 members e
mounted pictures. Address G. W. KELSEY, Hotel Ingra
Wanted a Full Bag.
Postmaster-General Meyer, discussing a new two-cent letter rate to Great Britain, said that it would enormously increase the postal business. "The mail bags will fill quickly when the rate goes into effect," said Mr. Meyer. He smiled. "It reminds me of such a rush of business as had attended on the Nola postoffice the old Nola Chucky postmaster's ways would have escaped censure. Some years ago an old fellow was appointed postmaster of the small village of Nola weeks passed and their friends about the mails postmaster, it no mail since "An inspector ter pointed to dusty letters th kept by him an "'Why on ea these go?' "'I was wait 'till the bag go Bulletin.

, SEPTEMBER 6, 1908.

n the Swim

bathing suits cost so little?
nen will be sold out Tues-
3 off.

rk Herald and Los An-
wanted the comical little
We invite you, one and

y Hour Sales
to 10 A. M.

Linen Handkerchiefs 7½c
large size and hem-
heavy wear well
Tuesday..... 7½c

hell Barrettes 5c
rettes and Ever Tidy
rent styles and all very
l for Tuesday,
..... 5c

ox Ruching 12½c
isse Ruching, in white
ollar lengths to
ice..... 12½c

Linen Torchon Laces 2c
avy German Linen and
Torchon laces. Special
esday,
..... 2c

All Day Sales
imonos
hort Kimonos 98c
ed lawn short kimonos
acques. Plain, colored
hoice while
..... 98c

Kimonos 35c
awn kimonos with plain
r than making
Tuesday..... 35c

le Hosiery
5c and 50c Hose 19c
dren's fancy lace lisle;
cotton hose. All im-
rfect; colors pink, blue,
and white.
..... 19c

tton Hose 17c
ribbed black cotton
el
..... 17c

r Lace Hose 19c
allover lace hose, high
toe.
..... 19c

Outsize Hose 25c
outsize black cotton
, double
..... 25c

DAY HOUR SALES
O 10 A. M. ONLY.
0 New Fall Suits
$10.00
ours only, choice of 75
its in all wool worsted,
broadcloth, Tuesday,
..... $10.00

WATCH
MONDAY
EVENING
PAPERS

illy Sensation
ed by Warm
s Tuesday
Blankets 85c
ght, 10-4 size and
oft fleece and fancy
sday,
..... 85c

Blankets 97c
tra size (11-4) and
ht. In all colors.
le
..... 97c

wn Blankets $2.25
warmth and wear as
l blankets. Weight
11-4 size.
..... $2.25

ffeta 55c
taffeta,
..... 55c

The Cream Sheet.
MUSIC AND THE PLAYHOUSES

Los Angeles Sunday Times

Part III—14 Pages
SOCIETY—LITERATURE—ART

XVII[TH] YEAR. SUNDAY MORNING, SEPTEMBER 6, 1908. On All News Stands, Trains and Streets, 5 CENTS.

Theaters—Amusements—Entertainments.

BELASCO THEATER—EVERY NIGHT THIS WEEK AT 8:15. MATS. THURS. AND SAT. AT 2:15.
Tonight--"In the Bishop's Carriage"--Last Time

Week of September 7
Beginning with Special Mat. Tomorrow, Labor Day

THE BELASCO THEATER STOCK COMPANY will present the most remarkable play ever presented to the Los Angeles public. Now being produced at two New York Theaters.

THE DEVIL

A Comedy in Three Acts Adapted from the Hungarian of Ferenc Molnar

This is the only complete and original New York version to be seen in Los Angeles.

ORPHEUM THEATER—MATINEE EVERY DAY. BOTH PHONES 1447.
.... VAUDEVILLE ....
MILITARY OCTETTE, FOUR RIANOS, DANCING MITCHELLS, WANRELL & CARRANZA, BEN WELCH, CARRIE CLARK WARD & CO., LA TOSKA, FENTELLE & CARR, ORPHEUM MOTION PICTURES.
MATINEES, 10c, 25c, 50c. EVENINGS, 10c, 25c, 50c, 75c.

GRAND OPERAHOUSE—MATINEES Sunday, Tuesday, Saturday. BOTH PHONES 1447.
Positively One Week Only--By Imperative Demand
The Gayety Company IN **Gayest Manhattan**
AND THE FAMOUS FROLICKSOME BATHING BEAUTIES!
NEVER AGAIN! SEE 'EM NOW!
SPECIAL MATINEE TOMORROW, LABOR DAY.
MATINEES, 10c, 25c. BOXES, 50c. EVENINGS, 10c, 25c, 35c, 50c. BOXES, 75c.

MASON OPERAHOUSE—H. C. WYATT, Lessee and Manager.
OPENING OF SEASON
One Week--Commencing Monday, Sept. 14 SATURDAY MATINEE
THE ASKIN-SINGED CO. (Inc.) PRESENT
The Girliest of Girl Shows
THE TIME AND THE PLACE AND THE GIRL
463 CONSECUTIVE TIMES IN CHICAGO.
WITH JOHN E. YOUNG.
12 SONGS—50 PRETTY GIRLS—AND 1000 LAUGHS.
PRICES—25c, 50c, 75c $1.00 and $1.50. SEAT SALE THURSDAY, SEPT. 10, 9 A.M.

PEOPLE'S THEATER—523 SOUTH MAIN STREET. PHONES—MAIN 6129—F 1874.
ONE WEEK, COMMENCING SUNDAY MATINEE SEPTEMBER 6.
Special Matinee Labor Day
THE KLIMT & GAZZOLO AMUSEMENT COMPANY PRESENT
THE MONTANA LIMITED
A NEW KIND OF RAILROAD WESTERN PLAY.
A VIRILE STORY OF THE MONTANA HILLS.
COMEDY GALORE
PRICES—NIGHT, 10c, 25c, 35c, 50c. MATINEES, 10c and 25c.

MOROSCO'S BURBANK THEATER—THE HOME OF SUCCESSES.
Los Angeles' Leading Stock House.
MATINEE TODAY
SPECIAL MATINEES MONDAY (LABOR DAY) AND WEDNESDAY (ADMISSION DAY.)
The Incomparable Burbank Theater Stock Company in
"THE DEVIL"
The New York Sun said: "The play grips tightly from the first instant."
New York American: "Twenty-one curtain calls after second act."
New York Press: "One of the strongest plays the stage has seen in a decade."
Notwithstanding the unusual importance of this magnificent offering, regular Burbank prices will prevail.
EVENINGS—10c, 25c, 35c 50c. MATINEES 10c and 25c—no higher. NEXT, "MIZPAH."

FISCHER'S THEATER—FIRST ST., BET. SPRING AND MAIN. E. A. FISCHER, Proprietor and Manager.
WEEK BEGINNING MONDAY, SEPT. 7. Manager Fischer presents the new Fischer Company in Eddie Foy's great
"Little Robinson Crusoe"
A LAUGHING SUCCESS OF REAL MERIT AND MUSIC.
T. DILLON, LAUREL ATKINS, FRANK VACK, MARGUERITE FAVAR and the entire strength of the company in the best show yet.
Popular prices—10c, 20c and 25c. Two shows nightly. Matinees daily except Friday.
New Music, Pretty Girls, Clever Comedy DON'T MISS THIS BIG HIT.

AUDITORIUM—"THEATER BEAUTIFUL." ERNEST CRAWFORD, Manager. PHONES—Main 5186, Home F 2267
SPECIAL LABOR DAY (MONDAY) ADMISSION DAY (WEDNESDAY) MATINEES
SECOND BIG WEEK—Lewis S. Stone and Company presents George Ade's great American Comedy,
"THE COLLEGE WIDOW"
Nights, 50c, 25c, 25c. Regular Matinees Thursday and Saturday—only 25c for BEST SEATS.

UNIQUE THEATER—Hentz & Zallee, Props.
BROADWAY. WEEK SEPT. 7.
Unique Musical Comedy Co. Unique Comedy Co.
"An Irish Mexican." Arranged by Frederick. In a Colonial Playlet, "Damon & Pythias." By James P. Lee.
Unique-O-Scope latest Moving Pictures. Ladies' Souvenir Matinee Wed. Souvenir and Ladies' Surprise Matinee Sat. "The Amateurs" Thurs Eve. Mon. Tues. Wed. Sat. Sun. Evenings Continuous Performance. Popular Prices.

JEFFRIES' VERNON ARENA—Labor Day, 3 p.m.
GROUND BOXING CONTEST FOR THE WORLD'S MIDDLEWEIGHT CHAMPIONSHIP.
Stanley Ketchell vs. Billy Papke
Admission, $2. Reserved seats, $3, $5, $7.50. Box seats, $10. Tickets on sale at following places: Jeffries', 236 S. Spring; Hockstraten, 244 S. Spring; Murphy's, 245 S. Spring; Waldorf Bar, 126 S. Broadway; Ellis Cohn, 115 S. Spring.

ART LECTURES AND LECTURE RECITALS—
Music as Represented in Art
Myth and Legend, History, Sacred, Modern.
1. Egypt, Israel and Assyria.
2. Ancient Mythology.
3. Ancient Greece.
4. Rome and Early Christian Art.
5. Gothic in Art.
6. Later Italian Art.
7. Flemish and Dutch Art.
8. Germany.
9. Spain and France.
10. Great Britain and America.
11. Summary in Art.
Lectures have been given, singly or in course before musical, literary and art clubs, colleges in New York and other Eastern cities.
ART CLASSES now forming (limited to 20 members each.) Illustrations consist of original pictures. Address G. W. KELSEY, Hotel Ingraham, Los Angeles, Cal.

Art
Flemish Art
The Art of Holland Three Lectures.
Rembrandt.
Lecture Recitals
(Illustrated with Piano and Slides.)
Music and Musicians of Russia
Music and Musicians of Italy.
Music and Musicians of Holland.
Illustrated with the finest and largest number of stereopticon slides from famous paintings and statuary ever brought to this country, many old and modern masters reproduced for the first time.

The Drama---Players, Payhouses, Gossip of the Stage.

TOPICS OF THE STAGE.

The most valuable contribution to the dramatic literature of the year is Paul Wilstach's just-completed "Life of Richard Mansfield," some extracts from the opening chapters of which appear in the September Scribner's.

Mr. Wilstach, who is well known to Los Angeles newspaper men and to many others here, from his many visits, was Mansfield's closest and most congenial associate during the last years of his active life. Mr. Mansfield trusted him with far more than business details, and in a sense he was an artistic adviser as well as tour-manager.

Mr. Wilstach has gained considerable repute as an author and has a number of successful plays.

The interesting and valuable part of his new work is its richness in hitherto unpublished anecdote, and the rare personal and intimate touch it gives to the foremost figure of the American stage in the past quarter-century.

"Richard Mansfield was born, May 24, 1857, in Berlin," says Mr. Wilstach, "whither his mother had come from her London home to sing in opera. His father was Maurice Mansfield, a wine merchant in Lime street, and his mother was Erminia Rudersdorff, celebrated prima-donna. Richard was the third of four children.

"When he was four years old his father died, and as his mother's engagements in the various operahouses of Europe precluded her giving personal attention to the children's education, he and his sister and his two brothers were sent to private school on the continent—at first to Jena, then to Yvredon in Switzerland, and finally to Bourbourg, in France. Thereafter the children separated, and Richard was sent to Derby, England.

"At Derby school he was conspicuous in Speech Day theatricals and in athletic work. After two years in the midlands, however, his impatience with routine fretted him out of endurance with further schooling, and he returned home to London and began preparations for the Indian Civil Service. At this time his mother's triumph as prima-donna of the Boston Peace Jubilee of 1872 determined her to remain and make her home in America, and Richard, ever ready for a change, joined her.

"He spent four years in Boston, during which time he made various experiments in the process of finding himself. Among the boy's friends were Henry Wadsworth Longfellow, Julia Ward Howe and Eben Jordan, the merchant. Mr. Jordan gave Richard a desk in his private office as foreign correspondence clerk, and the young man's wide acquaintance with the continental languages stood him in good stead.

"But even at this time his character had so far formed itself that he found it impossible to work for another, or to live in a home which he could not dominate. So he withdrew from his mother's house and the Jordan store to the frail independence of a career as a painter, in a room in the mansard of a boarding-house in the elegant purlieus of Beacon street. Some pittance picked up as dramatic and musical critic of the precarious Daily News helped to keep out the wolf which his own extravagance was continually coaxing to the door. But an allowance from his mother was his real support.

"In Boston he made two public appearances on the stage. The first was with the Buskin Club, a group of artistic amateurs, which he helped organize, and with them he acted Beau Farintosh in Tom Robertson's "School." The second appearance revealed him as the modest incognito behind "Vincent Crummie's Entertainment," given in Union Hall in June, 1876. Herein he gave first evidence of his mimetic cleverness in a programme which included imitations and burlesque of most of the conspicuous actors and operatic singers of the day."

And almost immediately thereafter young Mansfield returned to England, with an allowance of $100 per month from his mother. He was to study art, but the study of art was a mask for the real pursuit of the stage, and Mr. Wilstach describes his little extravagances; his inattention to the art whose doors were open for him, and his strenuous attention to the drama, which would have none of him, until, heavily in debt and with his clothes threadbare and patched, he was given a position as an actor in "Germania's Entertainments," a politic theater which lightly side-stepped the name of theater and thereby, with its refined plays, reached successfully for the inner circle of patronage. But the young player, half-starved and extremely nervous, collapsed on the stage the night of the performance, and was discharged ignominiously.

"The night of his disastrous début," continued Mr. Wilstach, "he dragged himself home to his lodgings discouraged and disconsolate, alone, ill and penniless, but the cup of his bitterness overflowed the next morning. The American mail brought him a letter which was the sequel of a scene which must be recited.

"One day Mme. Rudersdorff stormed into George Munzig's studio. In her outstretched hand she carried the fluttering sheets of Richard's latest letter. She was superbly dramatic in her wrath, and paced the long room with the air of a tragedy queen.

"'George Munzig,' she exclaimed, in tones of trenchant irony, 'do you know what your friend is doing in London—your friend, Dick Mansfield? He is giving entertainments—he's an entertainer! He accepts week-end invitations from school friends like Lady Cardigan's son and others, and plays and sings for them, and takes five pounds for it! He's no son of mine! I'm going right down to State street and cut off every penny of his allowance!'"

And she did, and thereafter Mr. Mansfield entered his darkest period—a period which Mr. Wilstach touches simply and briefly, as it has already been a favorite topic with the "How to Succeed" writers for many years. He seldom had enough to eat—frequently nothing to eat—and he worked at such odd jobbing as he could find, almost always losing a position as soon as he won it.

"Nothing in Mr. Mansfield's anecdotes," writes Mr. Wilstach, "ever equaled his recital of the night upon which he descended to the role of waiter and wore an apron. His whole 'business' was to draw a cork, but he took pains to drive that cork home before coming on the stage. When his cue came to draw the cork he tugged and tugged in vain. His face grew scarlet and perspiration dropped from his forehead. Then he handed the bottle to another waiter, who struggled with all his strength without budging the cork. Mansfield turned a deaf ear to the voices in the wings shouting for him to leave the stage. He took the bottle back again and with renewed effort finally dislodged the cork. The insignificant pop it gave after those Titanic efforts again brought down the house. His hit meant his dismissal, as usual."

But Wilstach makes Mansfield himself recount an even funnier story.

"I can remember one evening in London," narrates the actor, "when I had reached the pleasant condition of having had nothing to eat all day. I had just one shilling, my last, in my pocket. I was walking along looking somewhat covetously into the pastry shops I passed, wondering how on my pittance I could dissipate the carking hunger to the best advantage. Suddenly I came upon a friend of mine, a vagabond like myself, but apparently in much better luck. He was gorgeously arrayed in all the black-and-white splendor of evening clothes. He had a dinner invitation, he explained, at Lord Cavendish's, or some other such great house; we'd go in somewhere and have something on the strength of it.

"We entered one of those Bodega places that are scattered all over London, where you get a very decent glass of champagne on draught, for sixpence. They always had a large cheese about, you know, from which you may help yourself, which is about the nearest approach England makes to the American free lunch.

"Well, we tucked into the cheese—at least I know I did—and we had our glass of champagne each. Now I don't know whether you know it or not, but there is probably not a mixture in the world that is surer to create hunger than cheese and champagne. I did not need an appetite; I had a huge one already, but after that cheese and champagne, I had a positive gnawing. I was mentally gloating over the shilling's worth of food I would go forth and feast on, when my friend, shuffling his hand nervously from pocket to pocket, turned to me and said: 'I'm awfully sorry, old man, but I seem to have left my pocket-book at home. If you happen to have a shilling about you —' and I had the satisfaction of paying out my last shilling for that hunger-raising cheese and champagne."

And so it went, dinner invitations sometimes staving off actual starvation. He finally secured a position as Sir Joseph Porter, K.C.B., in one of the first 'Pinafore' companies to go into the English provinces and played it for a year, at a steady salary of £3 a week.

After various encounters with fate and fortune along these lines, Mansfield finally got to London, and his star was in the ascendant, though neither great fame nor great salary was accorded him in the first years of his endeavor there.

Then suddenly, after the death of his mother, he met Eben Jordan, the old Boston merchant who had befriended him and, after an all-night talk, the man from Massachusetts persuaded the young actor of five and twenty, that his real opportunity now lay in America. And to America he sailed. That was in 1882, and his rise was rapid, and his ensuing career is a matter of well-known stage record.

Mario Lambard will bring his grand opera company to Los Angeles and play under the local management of H. C. Wyatt, at the Mason Operahouse—probably in January.

Other attractions booked for the Mason, so far, include "The Clansman," Rose Stahl in "The Chorus Lady," Ethel Barrymore in a new play, several weeks of "The Merry Widow," John Drew in his new play, the "Red Mill," Nat Goodwin, Lillian Russell, Billie Burke in "Love Watches," Dustin Farnum in "The Squaw Man," "The Wolf," "A Stubborn Cinderella," Savage's company in "The Devil," "The Witching Hour," Richard Carle, Lew Fields in "The Girl Behind the Counter," Margaret Illington, E. H. Sothern, William Gillette and Elsie Janis.

Ference Molnar, in writing "The Devil," evidently decided that homeopathic doses of criticism on loose morality were not efficacious. He had also determined, it seems, to go to the other extreme of the story, for Marguerite and Faust, by having the up-to-date Devil completely the victor in his game of ruining two souls.

Molnar's work has risque situations and broad epigrams, but they are veiled in platitudes that sparkle and epigrams as truthful—sometimes—as they are likewise bitter and satirical.

Introducing himself into the house of a wealthy merchant, the Devil attracts general attention by his elegance and ease of manner, though his biting sarcasm astonishes and bewilders the guests. His remarkable views of life and its pursuits cause comment, but still his brilliancy keeps him a welcome guest.

His entry into society is made through an introduction by a young artist, Sandor Tatray, into whose studio he projects himself while Sandor is painting the portrait of Joland, wife of the rich merchant, Laszlo Voross. Years before the wife had been the artist's sweetheart, but circumstances had parted them, and she had married a man much older than herself, and thoroughly wrapped up in business. The Devil, through his machinations, directs the conversation insidiously toward their old love. The artist is in love with a young heiress, and at first, in fact through the entire first two acts, they fight bravely to subdue the reawakened love, but always the Devil is at their elbows; always their resolutions and platitudes of good are stabbed with his epigrams of evil.

Jealousy is brought into play. The sweetheart is apprised of her lover's old passion, and is shown that it is reviving again. The artist is made to believe that his newer love is growing cold.

So, fight as they will, Joland and Sandor are drawn into the vortex of illegitimate love. Even their friends are turned by the Devil into thoughtless enemies, until at last Voross loses his wife, Vilma her sweetheart, and the Devil stands supreme, as from the artist's studio he watches the pair drawn to a final meeting and confession of love.

Here are some "Devilgrams:"

Any one who imagines that the Devil goes about with horns is an easy prey to him.

Love is the currency with which the Devil cheats humanity.

A wife is like a monocle—without it the eyesight is clearer.

There is but one true woman—the other fellow's wife.

When the tigress has already swallowed her man, the other man has nothing to fear.

What we lose we run after. Such is man.

Life is a treasure only when you spend it freely.

Consider how stupid it would be if every one told the truth.

THE LOCAL WEEK.

Managers Belasco and Morosco will play "The Devil," Ference Molnar's play, at their respective theaters during the coming week.

The Morosco version, which is evidently from the German, will be seen first, commencing today, with Mr. Beasley in the singular title part, Mr. Desmond as the artist, Miss Hall as the girl-wife, Miss Esmond as the model, and John Burton as the aged merchant husband.

At the Belasco these parts will be taken, in order, by Mr. Glazier, Mr. Vivian, Miss Grey, Miss Bernard and Ben Graham.

"The Devil" is, of course, the only title given to the leading character in both casts. In Belasco's adaptation the other principals are Sandor Tatray, Laszlo Voross, Joland (Mme.) Voross, Vilma and Fanny.

At the Burbank these are programmed differently, the merchant and his wife being M. and Mme. Meyer, while the sweetheart is Gretchen, and the artist's model Rosa.

Patrons of melodrama will welcome the reopening of the People's Theater, on Main street, this afternoon. The house is to shelter the stair and Havlin shows during the coming winter.

The opening piece is "The Montana Limited." The story involves the doings of twin brothers, identical in appearance. One is a train robber; the other a law-abiding citizen. Bandits hold up the limited, and of course the wrong man is charged with the crime. All ends happily at last, of course.

One may plays both brothers, this role being intrusted to Harry P. Dewey. Next week the People's will offer May Nannary in "At the Old Cross-Roads."

"Little Robinson Crusoe," a success of Eddie Foy's a few seasons ago, is to be presented by Fischer's new company next week, with Ben Dillon in the old Foy role. Novel scenic effects and a liberal allotment of musical interpolations are provided.

Among the numbers to be presented are "The Girls in Green," "Jungle Town," "Serenade," "Don't Take Me Home," and "Beautiful Dreams."

Heading the list of newcomers at the Orpheum this week is Franklyn Underwood and his company, including Frances Slosson and George Bloomquest, both well-remembered Los Angeles players. Their playlet is entitled "Dobbs Dilemma," and it is lively and full of merit.

Mike Bernard and Blossom Seeley are expert exponents of rag-time, which Bernard plays with dexterous zest, while Seeley supplies the vocal end of the turn.

The Tennis Trio, composed of Will Campbell and the Stock Sisters, Alma and May, do juggling of the "different" sort in a setting of wisteria.

Bolesch and Zillbauer, genuine Vienna street singers, just from Europe, appear in Bohemian attire and render original music.

The holdovers include the Military Octette, the Four Rianos, the dancing Mitchells and Wanrell and Carranza.

The Grand Operahouse musical company will revive, for the week commencing today, its biggest success, "In Gayest Manhattan." This comedy concoction contains the scene of the bathing girls, Mr. Gyblin's fine impersonation of the ancient actor, and several other good specialties.

Miss Helen Goff, well-known contralto, will take the role first filled by Edna Sydney.

The new Blackwood-Stone company's opening production, "The College Widow," has been genuinely successful—in fact, one of the most not-



The Mephistophelian Duo.

Messrs. Glazier and Beasley, who, as the Satanic hero of Ferenc Molnar's strange play, will be rivals here this week, as are Edwin Stevens and George Arliss in New York. The sketch is of the Hungarian author.

Headed a Full Bag.

Postmaster-General Meyer, discussing the two-cent letter rate to Europe, said that it would enormously increase the postal business.

"The mail bags will fill quickly when the law goes into effect," said Mr. Meyer, smiling. "If such a rush of business had attended on the Nola Chucky office the old Nola Chucky postmaster's ways would have escaped censure.

"Years ago an old fellow was postmaster of the small village of Nola Chucky. A number of weeks passed and the Nola Chuckians and their friends began to complain about the mails. And no wonder. The postmaster, it seemed, had sent out no mail since his entrance into office.

"An inspector investigating the matter pointed to the hundred or more dusty letters that the postmaster had kept by him and said sternly:

"'Why on earth, sir, didn't you let these go?'

"'I was waitin,' said the old man, 'till the bag got full.'"—Philadelphia Bulletin.

able popular hits in the history of local stock performances.

It will be continued for one more week, when it will be withdrawn, according to positive announcement, for "The Pit." The large stage of the Auditorium should afford ample facilities for the big scenes of this play.

Director Fredericks of the Unique has another laughable skit for this week, in "The Irish-Mexican." The scene is laid in Mexico, where Hans Schlitz and his daughter have been captured by brigands. George Rehn, as Schlitz, and Billy Onslow, as Patrick Señor, an Irish-Mexican, are cast for the comedy. There will be numerous musical numbers.

James P. Lee, producer for the comedy company, promises a farce out of the ordinary, a satire on "Damon and Pythias."

During the coming week the Los Angeles Theater, which is now a part of the Sullivan-Considine circuit, will offer an entirely new vaudeville bill. T. W. Eckert and Emma Berg will present a scenic-musical phantasy, under the title of "The Land of Two Moons," the scene being laid in Mars. Armstrong and Holly will offer a satirical, humorous sketch, "The Expressman;" Selbini and Grovini will contribute an act which includes juggling, acrobatics and trick bicycle riding; Samuel Rowley, Australian monologist, will contribute some Antipodean humor, and Effie Pearson, singing soubrette, will supply the song-and-dance end of the bill.

"The Time, The Place, and The Girl," a musical comedy, said to possess some worth, and the equipment of a capable company, will commence the season at the Mason Operahouse, beginning a six-day engagement there a week from tomorrow night.

Dramagraphs.

David Warfield began his second week at Elitch's Gardens in Denver Monday night in "A Grand Army Man," eclipsing all records for attendance and box office receipts known to that city.

Eleonore de Cisneros, the Brooklyn mezzo-soprano, for two years at the Manhattan, will make a series of appearances in both Italy and Russia next season, when she will try her luck with dramatic soprano roles for the first time.

Mme. Doria, the new mezzo-soprano on Oscar Hammerstein's list for next season at the Manhattan and the Philadelphia Operahouse, has been singing at the Theater de la Monnaie, Brussels. She is a Marchesi pupil.

The title of J. M. Barrie's new play is "What Every Woman Knows." Nothing is known of its theme, except that it is a modern play in a comedy vein. Miss Maude Adams will probably appear in it in this country.

Henry Norman, who was one of the features of "Tom Jones" last season, has been engaged by the Messrs. Shubert to create the role of Dunn, the Cellar Master, in Pixley & Luder's latest opera, "The Baron of Berghoff."

Oscar Hammerstein sought a noted specialist a short time ago for an explanation of Luisa Tetrazzini's throat, and was told by him that her vocal cords are arranged differently from those in any other person he had ever examined.

The title on the manuscript of "The Fighting Hope," Blanche Bates's new play, is enclosed by a pencil drawing of a four-leaf clover. Was this emblem of good luck drawn by David Belasco or by the author of the play, William C. Hurlbut? When questioned on the point each looked at the other, smiled, but was non-committal.

Geraldine Farrar declares she would like to fashion a composite woman as follows: Physique and indomitable energy of the American woman; complexion and hair of the English woman; elegance and style of the French woman, and fidelity of affection of the German woman.

Messrs. Klaw & Erlanger have made a new contract with Messrs. McIntyre & Heath for three years, beginning September, 1909. The firm has in preparation for these comedians a musical comedy by H. A. Du Souchet, author of "My Friend From India," entitled "The Steeplechasers." Meantime arrangements have been made with the United Booking Offices for a season in vaudeville for McIntyre & Heath, beginning next month.

Robert Edeson's new play, "The Call of the North," was not a cheering success in New York last week. It is a dramatization by George Broadhurst of S. E. White's story, "Conjurers' Houses." Robert appears as a Hudson Bay trader, and looks and acts simply grand, but the piece is described as commonplace and weak.

Charles Frohman wishes to enter into the competition for a prize lately offered for whoever devises a new name for chorus girls. In place of broilers, squabs or ponies, he suggests that they be called Peter Pans, because chorus girls refuse to grow up.

"I believe I have more friends in Paris than in any other place in the world," said Nellie Melba the other day. "It was from Paris that I went out to try my fortune, and it was there that I made my home during the first fourteen years of my professional life. I am almost classed there as a French artist. It was through my influence that 'Romeo et Juliette' was given in French at Covent Garden."

During Margaret Anglin's present Sydney, Australia, season, she will play both "Zira" and "The Awakening of Helen Ritchie." The actress has rented a house in the fashionable suburb of Daring Point, and, with her sister, entertained a large American party there on the Fourth of July.

Maurice Maeterlinck is working at his home in Normandy on a new drama, "Marie Magdaleine." The subject matter of the play is not mystical, and the new work has nothing to do with dramas of dreams and legends. It is rather in the style of "Monna Vanna."

Mr. and Mrs. Joseph Grismer (Phoebe Davies) have written a play which they call "Mine Out of Judea," which Brady promises to produce next spring. It has to do with the problem faced by orthodox Jews in seeking to adjust their religious observances with the social conditions of this country. Mr. Grismer explains that the play was suggested by editorial comments of the Jewish newspapers on the Stokes-Pastor marriage.

"The public is always right," says Daniel Frohman. "There you have the infallible critic. There are only a few circumstances which can prevent a sound judgment, and, although we may carp at the uncertainties and caprices of this business, the public is sane and stable in its opinions. In New York a most severe critic is faced. Nevertheless, there is a good deal of kindness in the well-dressed, sophisticated spectators in New York theaters. They exact, with the consciousness that their judgment is sound, and this sort of criticism is good for art and artists. There is always a woeful lack of good plays, just as what is good is always rare."

It would almost seem as if to become a great actress the aspirant must first discover the secret of eternal youth. At all events the great modern mistresses of the stage appear to have set odd age at defiance and be determined to live forever and to preserve their youth for at least as long a period. There are two great actresses in particular whose marvelous power of maintaining their juvenescence is a never failing source of surprise to the world. They are, of course, Sara Bernhardt and Ellen Terry. It is, moreover, not merely in appearance alone, but also in the essential spirit



Mojonier photo

Beatrice Noyes,

whose clever satire of Flora Wiggins, the "Prominent Waitress," is one of the big hits in Blackwood's production of "The College Widow."

of youth that they show that they astonish. The recent marriage of the English actress is still fresh in the minds of the public, and the fact that her husband is much younger in years does not seem so peculiar when consideration is taken of the fact that Miss Terry has obstinately refused to grow any older for more years than most people like to remember. As far as the divine Sara is concerned, it is a well-known fact that she is only 23, although a generation has passed away since she first charmed a Parisian audience with her wonderful acting and melodious voice. Mme. Bernhardt, in the latest of her farewell visits to America, was as sprightly and as vivacious as when she first visited these shores in the day when most of us were more interested in dolls and tops than in theaters.

MUSIC AND MUSICIANS.

The Chamber of Commerce has not only recognized musicians as "desirable citizens," but it is has done more—namely, it has made the appointment of a committee for legitimate musical promotion.

Charles F. Edson is the chairman, and the other members are Harley Hamilton, James S. Slauson, Willis Booth and T. A. Gibbon.

When the time arises for the settlement of vexing disputes such as have arisen in the past few years from time to time, concerning, for instance, choral matters and the problems attaching to large musical undertakings of any sort, this committee should exercise its powers to whatever extent the situation may justify, and should prove a helpful addition to the artistic community.

The Eisteddfod Committee will meet during the coming week to arrange the programme for the musical contest proposed during the session which Welsh people hope to hold here next spring.

The newly organized Matinée Musical Club, of which Mrs. James Henry Ballagh is president and Miss Myrna Baldwin secretary, met last Thursday afternoon with Mrs. Dwight Satterlee and her daughter, Mrs. W. C. Bennett, at their home on Burlington avenue. Eighteen members were present, and an interesting programme was given.

Charles Farwell Edson has just returned from a three months' singing and studying tour in the East, most of which time was spent in New York.

Frank H. Colby has just returned from an extended eastern trip, having visited Chicago, Milwaukee, Kansas City and Denver. Mrs. Colby and their young son, Harvey, will spend a few weeks in the mountains of Northern California before returning to Los Angeles. Mr. Colby had the honor of presiding at the organs of two large Catholic cathedrals while in the East, and returns with an interesting portfolio of new music for the choir at St. Vibiana's, of which he is director.

Moore's band at Eastlake this afternoon will be heard in a programme which will include Strauss's "Southern Roses" waltz, a selection from "Lucia," Keler-Bela's "Tempelweihe," Tobani's potpourri of German melodies and Geiges "Meditation."

The Woman's Lyric Club will resume rehearsals September 15 at Symphony Hall. J. P. Poulin and Mary L. O'Donoughue will again be director and accompanist, respectively.

THE LONDON OPERA.

Season Just Closed Has Been an Unprecedented Success, With Numerous Innovations.

Artistically and financially, the opera season just closed has been the most successful London has had for many years.

There were eighty-one performances of twenty-four works. Verdi heads the list with twenty-three performances, and Wagner and Puccini have each fifteen to their credit, leaving twenty-eight performances by eight other composers.

The opera most often played was "Traviata," seven times. Next came "Lucia," with six performances, and "Il Barbiere," also with six. Five productions of "Otello," "Rigoletto," "Madam Butterfly" and "La Boheme" were given, and "Aida" comes next in the list with four. This makes forty-three performances of eight operas.

Though there were no novelties the revivals of "I Pescatori de Perle," "Otello" and "Gli Ugonotti" might almost be put in that class, so seldom have they sung in England.

A study of the list of operas performed, says the New York Sun, shows that the repertoire has been practically fixed by the leading prima donnas, which is only another way of saying that the London public wants to hear the singers and not the works. This is certainly the case in regard to Tetrazzini, who has reintroduced to London operas which have not been included in the season's list of productions for the last few years because the British public did not want them, and would not go near them. Yet these operas were her special successes, and in them she drew crowded houses to the very end of the season.

In fact, Tetrazzini's success has been phenomenal throughout. She first sang in the off season when fashionable London was not here to judge her, and her triumph did not necessarily mean a triumph in the grand season. But she had both, as all the world knows.

Then came the return of Melba, who for many years has been the idol of the British public and the dominating force at Covent Garden Operahouse. Every one waited to see what would happen. Would Melba find her place usurped and her public following another star?

Not at all. What happened was just this: The British public divided its affections carefully between its favorites. If the line waited at the balcony doors on a Tetrazzini night from 9 in the morning till 7:30 in the evening, it did the same for Melba, and both were greeted with the same outbursts of applause. Even the press never indulged in comparisons, and if the newspapers extolled Tetrazzini in one paragraph, in the next they said that never had Melba been in better voice since the days when she first gladdened Covent Garden twenty years and more ago.

Mlle. Destinn was another triumphant member of the opera company, and there are many critics who name her as the greatest artist that the season gave London. It was for her that "Aida" was given so often, as London revelled in her wonderful impersonation of the Egyptian slave.

Of the tenors Bonci led as favorite, though Giovanni Zenatello was a close second.

The number of English and American singers was greater than ever before, and though very few of them sang more than twice, their appearances were made with success.

The chorus was a great feature of the season. To a New York opera goer used to a perfectly trained chorus the languid, elderly ladies who held the stage at Covent Garden at stated intervals and with an air of extreme fatigue sang the notes required of them were a great trial in other seasons, but this year an effort was made to drill and train the chorus properly.

There will be no autumn season at the Operahouse. It will be closed for much-needed redecoration and repairs. The dingy, dusky look of the old building is to be done away with. The boxes on the lower and grand tiers will be constructed in walnut. This happily means the total abolition of the unsightly obstructive curtains now hanging around and over every box.

In January there will be a four weeks' season of the "Ring" in English, conducted by Dr. Hans Richter. Three full cycles will be given. The great success of last year's production makes it probable that every winter now a certain number of these performances will be given in England by English and American singers.

Following the "Ring" will be a production of Dr. Naylor's prize-winning opera, "The Angelus," for which new scenery is being made. Only a limited number of performances will be given.

In early spring, about the last of April, the grand opera season will again open. The productions will be confined to French and Italian operas and no German works will be included in the repertoire. Charpentier's "Louise" and Debussy's "Peleas and Melisande" are promised as novelties to London. Among the singers who have been reengaged for next season are Tetrazzini, Mlle. Emmy Destinn, Sammarco and Zenatello, and Campanini as conductor.

Art and Artists.

BY ANTONY E. ANDERSON.

In a Sculptor's Studio.

Until recently, those two wedded artists, the Wendts, had but one studio between them. This, though commodious and well lighted, was intended for the painter's purposes only, being built by Elmer Wachtel. It was sold to Mr. Wendt some two years ago, at the time when the Wachtels moved to the hills on West Avenue 43.

It is impossible for the worker in clay to properly handle his materials in a full-dress suit. The painter, it is said, may do so if his eccentricities lead him into such dangerous indiscretions. Whistler did, often, and always came out unsmirched. Mr. Wendt never makes the attempt—but nevertheless he finds much clay an impediment to motion when busy at his easel.

So, behind the painter's studio, in the charming garden on Sichel street, Julia Bracken Wendt built herself a sculptor's studio with plenty of elbow room. It is high and sunny and comfortable. It has a window seat that invites to reflection and inspection. Its ample wall-space is adorned with striking examples of Mrs. Wendt's own strong and original work—medallions and bas-reliefs in plaster. Its niches hold many busts in the round. The dust of clay—and conflict—lies about. We find moist clay in a bin, and clay still more moist under swaddling clothes that are as gruesomely suggestive as the cerements of a mummy. But there are no evidences of paints and pictures. These must be sought in Mr. Wendt's studio, first floor front.

Mrs. Wendt's studio is a busy place just now, for she is modeling a number of portraits. Especially happy in its search and grasp of the dreamy artist-poet type is her small medallion of Marion Holden Pope. Her bas-relief of Mr. A., somewhat larger than that of Mrs. Pope, is also a sympathetic piece of work. She has also begun a large relief of Elmer Wachtel which promises much. Already it suggests Saint Gaudens' low relief of Robert Louis Stevenson. The two men may seem radically unlike to the superficial observer; yet temperamentally they have much in common, and we know that both are poets.

Of work in the round Mrs. Wendt has two fine portraits now under way. One is that of her painter husband, whose large humanity and broad intelligence are amply made manifest in this life-like presentment of clay. Equally interesting is the bust of a man whose name cannot be given here, but whose head and bearing are as noble as those of an ideal Roman Senator. The small clay model of "The Sphinx and the Sculptor" is very beautiful. The sculptor is resting from his labors, one hand holding his mallet, the other flung over the head of the Sphinx. His level brows are contracted in deep speculation. He looks straight at you, unseeing. He seems to be searching for the deeper truth, the higher mystery. The riddle of the Sphinx may always remain unreadable, but it is the province of the artist to try and try again.

Mrs. Wendt has just completed and sent to Chicago her medal for the Chicago Society of Artists. It is to be cast in silver at once, to be used this winter. The following artists, prize-winners of the past, will be first honored: Frederick W. Freer (deceased,) for painting, 1905; John Johansen, for painting, 1906; Martha S. Baker, for painting, 1907; Charles J. Mulligan, for sculpture, 1908.

The right side of the medal shows an allegorical female figure in very low relief. This winged figure, very rythmical and beautiful in its line, is placing a keystone with the word ART upon it in an arch that stands for human endeavor—art being the perfection of every human effort. In the arch we see a small recumbent figure of a sculptor with his chisel in his hand. The companion figure, only partly seen, is that of a painter and his palette. Below the arch, and through it, is seen, against the rays of a rising sun, a man guiding a plow behind two straining horses, symbolizing the beginnings of labor.

The other side of the medal is filled up with a circular palette, round which are twined branches of palm and laurel. On this palette the inscription is to be made. The lines of the design follow the lines on the figured side of the medal, making an exquisitely complete and beautiful medallion.



Medal for Chicago Society of Artists.
By Julia Bracken Wendt.

American Art.

Is there an American art, an art that is distinctive? asks a writer in Brush and Pencil. Fifteen years ago the French critics, the best in the world, said that America's was the most distinctive of any young art. Many critics have said that it is imitative. So far from this criticism being well founded, originality and independence are the distinctive characteristics of American art. Cleverness of composition is one of the strong features of American artists' work. The realistic critic demands a realism that borders on sensationalism in art, but American art has gone beyond that, and every great artist of the nation has been specially gifted with the faculty of composition.

Another superficial criticism is that American artists do not stay at home. They live abroad, and there are many artists whom thousands of well informed people do not know to be Americans at all. Sargent was a member of the Royal Academy; it is hard to believe that Shannon is an American. James McNeill Whistler had a short-lived fit of shame at being an American, but he nobly atoned for it in later life. He was a Massachusetts Yankee and tried to be a soldier; he was a cadet at West Point. George Hitchcock and Walter McEwen and many others that might be named won't live in their native land.

I am ashamed to confess that it is because they could not make a living if they did. The American artist finds to his amazement that he can't sell his paintings if he stays here. It is not so much that the artistic environment abroad is more congenial, though that must be admitted to be true to some extent. But it is necessity. He could sell pot-boilers here, but true art is appreciated better abroad than here, and those Americans who do buy canvases prefer foreign imprints and signatures.

ART NOTES.

Charles Ward has just gone to Santa Paula for three weeks of sketching.

Among the good things now to be seen in Mr. Ward's studio are a portrait of a boy, full of character and charming in color, and a large nude called "The Moonstone," a female figure seated on a rock by the sea, and strongly suggestive of Childe Hassam's out-door color and light and vibration.

The members of the Painters' Club, who met last Tuesday at the Art Student's League, have prepared some very strong and original posters for their coming exhibition, which will open in Blanchard Hall on October 8 and continue for two weeks. The event will be one of the notable ones of the year.

Moffat, Yard & Co., New York, will shortly issue an important book entitled "How to Appreciate Prints," by Frank Weitenkampf, curator of the print department of the New York public library. It will be found useful to all who love prints and want to attain to a higher appreciation of them.

John M. Donovan, the marine painter, is spending most of his time at San Pedro these days.

Carol Oscar Borg spent only a few days on San Miguel Island on his last trip. He is now in Santa Barbara.

Nona L. White is sketching near Peoria, Ill. She writes that there are plenty of trees in her neighborhood, though no art critics—but neglects to state whether she considers this a fortunate circumstance or not.

The Woods That Bring the Sunset Near.

The wind from out the west is blowing;
The homeward-wandering cows are lowing;
Dark grow the pine woods, dark and drear—
The woods that bring the sunset near.

When o'er wide seas the sun declines,
Far off its fading glory shines—
Far off, sublime, and full of fear—
The pine-woods bring the sunset near.

This house that looks to east, to west,
This, dear one, is our home, our rest;
Yonder the stormy sea, and here
The woods that bring the sunset near.

—[RICHARD WATSON GILDER.

MOSBY WAS THERE.

But It Was not the One the Regiment of Soldiers Wished to Capture.

Gen. John S. Mosby, the Confederate cavalaryman, used to tell of a comic incident wnich happened in the Shenandoah Valley in 1864. Near Millwood a regiment of cavalry halted one night and went into camp. One of the men, who was hungry, slipped away and went off in the neighborhood to get something to eat. He rode up to a cabin on a farm in the dark and called for the person inside to come out.

A negro woman, known at that time as an intelligent contraband, opened the door and asked him what he wanted. The soldier wished to be assured of his safety before dismounting and while eating his supper, so he inquired of the woman if any one but herself was there.

She replied: "Yes, Mosby is here."

"What," said he, in a whisper, "is Mosby here?"

"Yes," she said, "he is in the house."

The soldier put spurs to his horse and dashed off to his company to carry the news. When he got there he informed the colonel that Mosby was in a house not far away. The regiment was soon mounted, and went at a fast trot, thinking they had Mosby in a trap.

When they arrived at the negro woman's house the colonel ordered his men to surround it, to prevent Mosby's escape, while he went in with a few to take him dead or alive.

The woman again came to the door of the cabin. The colonel asked: "Is Mosby here?"

She innocently replied: "Yes, he walked in.

After the colonel got his men around. But the woman was all alone and utterly unconscious having so important a personage as her guest.

In a loud voice the colonel cried: "Where is Mosby?"

"'Ere he," answered the negress, at he same time pointing cradle on the floor.

The colonel looked into the cradle and saw a little African baby sucking its paw.—[Youth's Companion.

What One Vote Did.

The late James C. Horton, of Kansas City, who, in early days in Kansas, is authority for the statement that one vote did:

In 1866 a delegation elected by vote in Lawrence, Kas., to notify friends of Senator E. G. Ross of the Douglass County Democratic Convention. This convention nominated Samuel A. Riggs for senator, which in those days was equivalent to an election. "At the general election in Topeka," said Mr. Horton, "in January following I was one of the most conspicuous supporters of Mr. Ross, and it may be stated that he was the only man for whom I ever voted for United States Senator."

In the United States senatorial contest for Ross's one vote was cast for Andrew Johnson, President of the United States, from being instrumental in the now historical impeachment



A Welcome Store

Don't Hesitate to Come In Because You Don't Wish to Buy

A procession of new and charming ... will greet you all thru our big store. ... plenty of time and leisurely study the ... and jewelry peeping out from their ... artistic settings and groupings in the Diamond and Jewelry Departments, to the right and left on ... the store.

Follow on down through the Silver Depart... Look carefully at the new Flatwares and small ... wares; Toilet and Manicure pieces; Loving Cups, Coffee and Service Sets. Splendid choosing here, no matter what the occasion may be.

Just follow the Silver Departments to the ... our splendid Tiffany Rooms. Note the quiet, restful ... of the Tiffany Favrile Glass (hand-wrought ... with the natural colors and sheen of metals.) ... Tiffany Bronze Lamps, Desk and Library Acc... Vases and Treasure Boxes, all of most wonderful design and coloring and form are the products of the Tiffany Studios and are sold by Brock & Feagans exclusively in the entire Southwest.

Following the Tiffany Rooms the Teco and ... wood Pottery Room and the Rock Crystal and ... lass Room give repeated visitors continuous ... through new designs with almost daily changes. ... clusive French China Patterns, hand-wrought ... wares, Chafing Dishes and Casseroles, fittings ... library or buffet are grouped in a special room.

The Departments of Fine Leather Goods and ... graved Stationery are a constant source of ... to those who wish to be in accord with the ... tates of fashion and good taste. Our own ... the best we could find in the East—produce ... distinct exclusiveness and style.

As you pass on to the Clock and Watch ... ments where you find hundreds of styles of ... American and Imported Timepieces you are ... impressed by a quiet, dignified store service, that ... to interest and please you.

Brock & Feagans surround their business ... ery convenience, safeguard, device and system ... for your good, and mutually ours. Our Eastern and ... ropean connections being both wholesale and ... us buying advantages which our patrons ... recognize in style, quality and price.

Bring Your Friends With You—This is Always a Welcome ...

Brock & Feagans
JEWELERS
437-439-441 Broadway



Blossom.

Stock Players Return

George Bloomquest and Frances Slosson, who are at the Orpheum this week, are well-remembered units of the Morosco stock company of several seasons ago. Mr. Bloomquest has been seen here in many engagements with James Neill.

Music and ...

Charles Farwell ...

BASSO

Studio, 2020 Tabor... Telephone 23...

DRAMATIC ART
Thorough instruction to ... public reading, oratory and ... lic performances given, ... directed and staged, read ... tertainments provided for ... and societies. Can place ... all lines. Professionals and ... tours at liberty call and ... Sept. 10.
JOSEPH DeGRASSE, Director ...
perience. Blanchard Bldg. ...
Phone Home Ex. 85.

EVENTS OF THE WEEK.

...g the week just ended there ...nounced the date for the wed... Miss Beulah Marie Price and ... Emery Bradley—September 22. ...rice is the attractive daughter ... Edward Price of No. 2627 Sev... Street. The ceremony will be ...ed in St. John's Episcopal ... and will be witnessed by ...friends. Mr. Bradley's mother ...ster, Mrs. F. A. Bradley, and ...lia Bradley, arrived yesterday ...vanston, Ill., and will be guests ... home of Mrs. Price. Miss ... will assist as maid of honor ...O. Bradley, as best man. The ...ple will be Miss Sarah Utley, Miss ...Guthrie, Miss Lucile Clark, ...rris Davidson, Miss Josephine ... and Miss Dorothy Macleish. ...ers chosen are James Page, ...Schmahl, Henry K. Norton, J. ...son, James Utley and B. W. ...ett. Mr. Bradley, formerly of ..., is a graduate of Dartmouth ... Thursday next the Misses ...an and Guthrie will entertain ... trolley ride to Alamitos Bay, ...dinner will be served. The fol... Thursday, Miss Macleish will ...tess at a theater party, given ...bers of the bridal party. On ...day 16, Miss Price will enter... the bridal party at dinner.

The colonel looked into the ... and saw a little African baby ... sucking its paw.—[Youth's Companion.

What One Vote Did.

The late James C. Horton, of Kansas City, who, in early days in Kansas, is authority for the statement that one vote did:

In 1866 a delegation elected by vote in Lawrence, Kas., to notify friends of Senator E. G. Ross of the Douglass County Democratic Convention. This convention nominated Samuel A. Riggs for senator, which in those days was equivalent to an election. "At the general election in Topeka," said Mr. Horton, "in January following I was one of the most conspicuous supporters of Mr. Ross, and it may be stated that he was the only man for whom I ever voted for United States Senator."

In the United States senatorial contest for Ross's one vote was cast for Andrew Johnson, President of the United States, from being instrumental in the now historical impeachment

PROGRAMME.

Moore's Fidelia Band, Eastlake, September 5.

March; waltz, "Sweetheart" (Strauss;) "Angel of Love" (Gelse;) selection, "Lucia" (Donizetti;) grand medley, "Southern Roses" (Keler-Bela;) overture, "Festival" (Kretschmer;) potpourri, "German Melodies" (Tobani;) waltz, "Tempelweihe" (Hememan;) finale.

Piano for Prominent ...

Mr. Frank B. Long—Dear ... in consistent use the Franz ... obtained from you over four ... pleased to state that it has ... represented, and I say most ... it. The action is perfect, the ... opinion, is unequaled in ... Yours truly,
MISS JOSEPHINE ...
Score again for "the ...



Photo by Muchet

Miss ...
spending the summer in the country with her ... with several pa...

...one of John ...
West Twenty... ...ence of Aca...
Mrs. T. T. ...
J. Henry Sto... ...
A fashiona... ...
day was the ... ...
Seeley, daugh... ...
ley, of No. ... ...
entertained ... ...
mates of Mi... ...
Washington, ...
O'Donoughue ... ...
rado street ... ...
as a courtesy ... ...
Jr. An info... ...
sided over ... ...
Menlo avenue ... ...
Miss Beulah ... ...
elect. The ... ...
C. Elder were ... ...
wedding to ... ...
side, which ... ...
Paul's Pro-Ca... ...
son was hoste...

Miss Loi...
whose engagemen... ...
drickson is an...

Some Notable Festivities Incident to Society During the Past Week.



Miss Louie Buisseret,

Is spending the summer in the country with her aunt, Mrs. Charles Anderson. Mrs. Anderson will entertain with several parties in her niece's honor.

EVENTS OF THE WEEK.

During the week just ended there announced the date for the wed- of Miss Beulah Marie Price and Emery Bradley—September 22. Price is the attractive daughter Edward Price of No. 2627 Sev- street. The ceremony will be ed in St. John's Episcopal and will be witnessed by friends. Mr. Bradley's mother Mrs. F. A. Bradley, and Bradley, arrived yesterday Pasadena, Ill., and will be guests home of Mrs. Price. Miss will assist as maid of honor as best man. The Miss Sarah Utley, Miss Lucile Clark, Davidson, Miss Josephine and Miss Dorothy Macleish. chosen are James Page, Ganahl, Henry K. Norton, J. Thomas Utley and B. W. Mr. Bradley, formerly of is a graduate of Dartmouth Thursday next the Misses and Guthrie will entertain a trolley ride to Alamitos Bay, dinner will be served. The fol- Thursday, Miss Macleish will have a theater party, given honor of the bridal party. On Miss Price will enter- bridal party at dinner.

Announcement of the engage- Miss Florence Ganahl to J. was made known Mon- Ganahl is the daugh- Mr. and Mrs. F. J. Ganahl and C. Ganahl, of this city. It has been chosen for the and the ceremony will in the Sacred Heart An elaborate luncheon at the Los Angeles Club by Wilfrid Walker, who will soon continue his around the world. Mr. and Mrs. parents of West Washington entertained with cards in cele- of their silver wedding an- Miss Jane Grey and Vic- manager of the Belasco Thea- a dinner party at Levy's in the birthday anniversary of Miss Carey.

The wedding of Miss Lena and Mr. Paul Allyn of Way- was solemnized in the Uni- Church. Mrs. Wil- Pasadena of Orchard avenue at an informal tea, given home to Mrs. Watson has been in the East for fifteen months, and for mother, Mrs. Carrie just returned after an years abroad. Miss a niece of Mr. Rodman, as special guest. Mr. J. C. Bell of No. 846 entertained with a compliment to their daugh- Bell. Complimentary Kay, daughter of Mrs. Ray of Hollywood, whose Claude Cunnock of has been announced. Lacey entertained with a at her home on Shatto the rectory of the officiat- Rev. Baker P. Lee, of Church, took place Hildegarde Caf- Wright, a graduate Taylor of Kan- who is a guest at the



Miss Lois Sessions,

Whose engagement to Paul D. Hendrickson is announced today.

of John G. Warr of No. 2152 West Twenty-fourth street, was the honor at a luncheon given by Mrs. T. T. Loy and daughter, Mrs. J. Henry Stewart.

A fashionable luncheon of Wednesday was that with which Miss Ada Seeley, daughter of Mrs. Leah J. Seeley, of No. 1515 South Figueroa street entertained for a number of her classmates of Miss Summer's Seminary, Washington, D. C. Miss Mary L. O'Donoughue of No. 1043 South Alvarado street gave an informal musicale as a courtesy to Mrs. Jirah D. Cole, Jr. An informal luncheon was presided over by Miss Sarah Utley of Menlo avenue, who entertained for Miss Beulah Marie Price, young bride-elect. The many friends of Mrs. M. C. Elder were pleased to hear of her wedding to H. D. Bradley of Riverside, which was solemnized in St. Paul's Pro-Cathedral. Mrs. Alice Bryson was hostess Thursday at a luncheon in honor of Mrs. Evaline Bryson. A red and green color scheme prevailed throughout the home. Announcement was made by Mr. and Mrs. E. C. Dietz of the wedding of their daughter, Miss Emma, to Arthur Clinton. Dr. and Mrs. Willis E. Hutchinson of No. 2401 Romeo street had as dinner guests members of the Elmore Club.

Into New Home.

Frank Bowles and family have returned from their bungalow in Millard Cañon and are now occupying their new home at No. 961 Arapahoe street, where Mrs. Bowles will receive her friends the second and fourth Fridays after October 1.

Have Returned.

Mr. and Mrs. J. J. Fay, the latter formerly Miss Agatha Sabichi, have returned from their honeymoon trip, which included many of the larger cities of the East. Mrs. Fay will be at home to her friends at No. 2437 South Figueroa street after October 1.

Engagement Announcement.

Announcement is made by Mr. and Mrs. Warren Campbell of Hollywood of the engagement of their daughter, Miss Jane, to Victor B. Stewart of this city.

Returned Saturday.

Mrs. J. L. Westrem, her children and her niece, Miss Annie Lloyd, returned yesterday from Catalina, where they enjoyed a month's outing.

Left Monday.

Mrs. R. P. Smith of No. 1502 Wilton Place, accompanied by her daughter, Miss Eula, left Monday for Indiana, where they will remain until December.

Bridge Whist.

The West Side Bridge Whist Club held its first affair of the season at the home of Mrs. H. C. Fisher of Bonsallo avenue, Friday. Luncheon was served and prizes awarded to Mrs. W. J. Ronse and Mrs. Reston.

Auto Trip.

A merry party, consisting of Mrs. A. E. Hallett of No. 615 Miami avenue, and her son, H. D. Hallett, Mrs. H. M. Field and Andrew Warren left Saturday in Mrs. Hallett's auto for a trip to Coronado and San Diego.

Home Wedding.

A pretty home wedding was solemnized at noon Tuesday at the residence of Mr. and Mrs. Thomas Ross of No. 6414 Pasadena avenue. Their daughter, Louise Opie, was united to Percy K. Lusk of Santa Ana. The service was read by Rev. Mr. Rowell, pastor of the Garvanza Congregational Church. The bride, who is a brunette with exquisite coloring, wore a suit of brown cloth, with hat to match. The home was beautifully decorated in yellow and white. The young couple, who were unattended, stood beneath an arch of blossoms and greenery. Mr. and Mrs. Lusk will make their home in Santa Ana.

Eighteenth Birthday.

Miss Fay Alcorn, who has been spending some time at Catalina, celebrated her eighteenth birthday last week. She is an accomplished musician and upon her return will be the recipient of many social honors.

Dinner Party.

Miss Agnes Hole, daughter of Mr. and Mrs. W. J. Hole of West Sixth street, was hostess Friday evening at a dinner party given in celebration of her birthday anniversary. The table was decorated with pink blossoms and ribbons. The guests included Mr. and Mrs. George Bayly, Mrs. F. H. Rindge, Miss Rhoda Rindge, Miss Elma de Land, Miss Eva Bayly, Samuel Rindge, Frederick Rindge and Horace Bayly.

Beach Vacation.

Mrs. W. D. Curtis and children of No. 1933 Oxford avenue have returned from Coronado Beach.

Mrs. Valentine Honored.

Mrs. Emily J. Valentine was the guest of honor at a fruit shower, given by a number of friends in honor of her birthday anniversary. An enjoyable programme of music and readings was given. The affair took place Wednesday evening at the Los Angeles Conservatory of Music and Art.

Children's Ball.

The tiny guests at Hotel Virginia, Long Beach, were delightfully entertained by Manager Linnard, who gave a ball in their honor. Mrs. Virginia K. Hayward assisted in entertaining the small guests. The grand march was led by Miss Dorothy Linnard and Master Rivers Drake.

For Bride-to-Be.

Mrs. March Shelton of Eaton avenue, Hollywood, will give a card party Tuesday afternoon as a courtesy to Miss Mary Widney, whose engagement to "Sid" Reeve was recently announced. Mrs. Herbert Howard, who will be Miss Widney's matron, will entertain with a luncheon at Hotel Virginia, Long Beach, for Miss Widney. Miss Hannah McDonald will be her hostess at No. 527 West Sixth street on the afternoon of September 23.

Married at Parsonage.

At the parsonage of Rev. W. A. Hunter at No. 336 West Twenty-third street took place the wedding Thursday evening of Miss Anna B. Weaver and James Jordan. Miss T. Gartling was maid of honor and Robert Weaver best man. Mr. and Mrs. Jordan will make their home for a time in San Francisco.

Holmans Return.

Mr. and Mrs. D. L. Holman of No. 947 Valencia street, have returned from a two weeks' visit at Catalina.

Mrs. Caldwell Hostess.

Mrs. Frederick Caldwell, Friday evening entertained informally at her home on Hobart boulevard, in compliment to a number of friends.

At Tahoe.

Mr. and Mrs. Arthur Meade Brown, who were recently married in this city, are enjoying a honeymoon at Lake Tahoe, where they will remain until the middle of September. They will make their home in Azusa.

Very Young Hostess.

Miss Corinne Ross Harris, the little daughter of Mr. and Mrs. Harris of No. 1060 Alvarado street, has issued invitations to her friends to attend a birthday party Monday, when she will be 4 years old.

Leonidas Club.

Members of the Leonidas Club will give their first dance of the season at Kramer's, on September 25.

To Visit in Los Angeles.

Miss Gertrude Chester, daughter of Mrs. L. Chester of Oakland, will arrive in this city this week to visit Mr. and Mrs. Frederic Pabst of No. 364 West Forty-first street.

At Seashore.

Mrs. H. O. Harrison of Park View is spending a week at the beach with friends.

Returning to Tennessee.

Miss Lida Spencer of Memphis, who has been the guest of her uncle, W. O. Davis of No. 137 East Twenty-fifth street for two months, left Thursday, for her home in Tennessee. During her stay in Los Angeles she made many friends.

From Texas.

Dr. and Mrs. W. T. Childress of Terrell, Tex., are guests at the home of Mr. and Mrs. James F. Martin of No. 1403 Georgia street.

Birthday Party.

At the home of Mr. and Mrs. J. L. Hoke of No. 823 East Thirty-second street a merry birthday party was given in honor of their daughter, Miss Maida Florence. The home was prettily decorated with yellow flowers and greenery. The guests included Miss Grace Bold, Miss Bertie Griswold, Miss Florence Dunaway, Miss Viva Simpson, Miss Martha Ennis, Miss Grace Scott, Miss Marie Greely, Miss Alma Phelps, Miss Anna King, Miss Maybelle Schultz, Henry Deloe, Ralph Maskey, George Slatford, Roland Evans, Walter Stemson, Earl Carr, Le Roy Crawford, Ray Summers and Howard Shimmin.



Mrs. R. J. Whittaker,

who became a bride last Tuesday.

To Visit Son.

Mrs. James Ogilvie left Friday for the north, where she will visit her son, who is a student at Stanford University. Mrs. Ogilvie was accompanied by Mrs. William Koch.

Engagement Announcement.

Announcement is made of the engagement of Miss Lois Sessions, daughter of Mr. and Mrs. G. W. Sessions of No. 823 Grand View avenue, to Paul Goode Hendrickson. The bride-elect is a talented musician. Mr. Hendrickson is associated with the Western Wholesale Drug Company. The wedding will be solemnized in October.

From Nevada.

Edmund D. North and wife of Tonopah, Nev., are enjoying a vacation in this city as guests of Mr. North's parents, Mr. and Mrs. George M. North of No. 1033 Ingraham street. Mr. North, who formerly lived in this city, is now connected with the Montana-Tonopah Mining Company, in Tonopah.

Week's Outing.

Mr. and Mrs. Sidney Lee Grover of No. 628 South Burlington avenue left Friday for a week's outing at Alamitos Bay.

Week-End Party.

Miss Susan Lilley entertained with a week-end party at her summer home at Ocean Park. Miss Dorothy Craig of Detroit was the guest of honor and others present were Miss Ruth Munger, Miss Eleanor Harris, Miss Eva Pepper and Miss Vera Aldridge.

Leaves City.

Mr. and Mrs. Arthur C. Raithel left for their home in Deming, N. M., Wednesday after a four months' visit with relatives and friends in this city.

Garden Party.

A Japanese garden party was recently given by the Misses Hilma and Abbie Swanson of No. 207 Avenue 33. Games were played and musical selections contributed by John Brand and Hilma Swanson. Guests were Mrs. E. R. Gray, Miss Laura Curtis, Miss Wilhelmena Baets, Miss Margaret O'Rourk, Miss Delia O'Rourke, Miss June Hardy, Miss Clara Haniman, Arthur McLoy, Guy Curtis, Earl Curtis, Thomas Hickey, Nicholas Brand, Joseph Gray, Lesly Combs, John Swanick and Oden Swanson.

Extended Trip.

Miss Ruth Kellogg, daughter of Mr. and Mrs. L. G. Kellogg of Honolulu, who has been spending many months in Los Angeles, will leave in a fortnight for an extended trip. She and her mother will go to Italy, where they will spend the winter.

Outing Ended.

Dr. and Mrs. D. K. Dickinson and daughter, Miss Nora, who have been spending the summer at Catalina, have returned to their home at No. 1003 Beacon street. Mrs. S. A. Warson, another daughter, will live with her parents this winter.

Theater Party.

Miss Valleaux Gillispie was the guest of honor at a box party at the Belasco Theater yesterday afternoon.

At Ocean Park.

Dr. and Mrs. William Monroe Lewis of South Figueroa street have taken a cottage at Ocean Park for the month of September.

Dinner Party.

T. N. Carver, professor of political economy in Harvard University, and his wife were guests of honor at a dinner given Friday evening by Mr. and Mrs. Charles E. Carver of No. 131 West Avenue 55. Covers were laid for President and Mrs. George F. Bovard, Paul Arnold, Miss Lulu Chapin, Mr. and Mrs. Percy B. Lloyd, Dr. and Mrs. Elger Reed of El Monte, and Mr. and Mrs. Don C. Porter of Pasadena. The guests were all former classmates or college acquaintances of Prof. Carver.

In Country.

Miss Lottie Buisseret is in the country with her aunt, Mrs. Charles Anderson, who will entertain with several interesting functions in her honor.

Doctor Marries Nurse.

Rev. Clement Moloney recently married Dr. Charles G. Dawley and Miss Minnie Martin. The groom is well known in this city, where he has lived for fourteen years. He is a graduate of the medical school of the University of Southern California. The bride was a nurse, and graduated recently from the Sisters' Hospital. They are at home to friends at No. 517 North Boylston avenue.

Mrs. Mitchell Returns.

Mrs. A. de B. Mitchell of No. 961 Orange street has returned from a two months' outing at the Arkansas Hot Springs, where she went in company with her son-in-law and daughter, Mr. and Mrs. Charles Byrne, who later went to Chicago.

Surprise Party.

A most delightful surprise party was tendered Mrs. H. M. Pierce, Saturday evening, at Hotel Wilshire, by the "Rose Cottage Bunch" of girls for whom she had acted as chaperon at Rose Cottage, Avalon, the young women were assisted by as many young men. Those present were: Mrs. M. H. Williams, Mrs. J. S. Deals, Mrs. J. D.



Miss Ruth Kellogg,

who will leave soon for Italy, where she will spend the winter.

Myer Siegel & Co.

251-255 SOUTH BROADWAY

Announce for This Week Special Sale of

School Dresses

for

Girls, Junior and Misses

Embracing the largest and most complete assortment ever gathered under one roof in children's outer apparel and underwear. Consisting of smart new tailored suits for misses and new Fall hats. Children's dresses, coats and trimmed hats, and outfit any size or age, whether the little Miss for the Kindergarten or the young woman for the Seminary.

All Lines of Children's Washable Dresses are Offered for This Week at

One-Quarter and One-Third Off

This includes Kilt, Russian and French Waist dresses, two-piece Russian style, Sailor, Regulation and Peter Thompson suits of Linen, Repp., Madrasses, Scotch Ginghams, French Percales, Dimities and Lawns—sizes 4 to 16 years; also broken lots are offered at half regular prices.

Special

New Fall Apparel for Misses and Children This Week

A good model navy Serge Sailor Suit made on the P. T. lines and serviceable for school wear. Kilted skirt, collar braid trimmed and silk tie, sizes 6 to 14 years, very special at . $5.50

A handsome Peter Thompson Suit made of a superior quality serge, hand embroidered emblem trimmed and full kilted skirt in navy blue or black, the latter specially for convent attendance, sizes 4 to 14 years, priced ..... $9.50 Up

New Fall Coats for Girls (expressly made for girls,) man tailored, double breasted box effect, full lined, self collar and hand embroidered emblem trimmed, sizes 4 to 14 years. Of navy blue English Serge, priced ..... $9.00 Up

Same model Coat for girls made of Imported covert cloth, priced ..... $10.00 Up

Misses and Junior Suits. New Fall models, tailored of fine cheviots and suitings in fancy and invisible stripes, double breasted box coat, skirt finished with fold, sizes 14, 16, 18 and 20 years. Special at $12.75

Store Will be Closed Labor Day, Monday Sept. 7th.

Myer Siegel & Co.

Will Hold an Unusual Sale of

65 New Fall Women's Tailored Suits

Actually $35.00 Models

On Tuesday, September 8th, at

$22.50

In this selection are over twenty-five different models, many of which won't be seen anywhere else till a month from now. $35.00 Suits here Tuesday, only $22.50

Space forbids to describe them all. One particularly nifty 36-inch single breasted cutaway coat suit with patch pockets, has circular flare skirt buttoned in front and fold on bottom.

Another striking model is a dip-front 32-inch single-breasted coat with self or satin moles, buttons and bindings, has a 17-gored full pleated excellent hanging skirt.

Still another model is fashioned in either a 25-34-inch single-breasted coat with tailor stitched strap seams; has pleated or gored skirts—and twenty-two other models. $35.00 suits, here Tuesday only $22.50

Materials are fine Serges, Diagonal, Chevron, Cheviots and Imported Suitings; also Broadcloths, lined throughout with Skinner or other excellent satins. In all newest and most desirable shades for Fall and Winter 1908-09.

Only sixty-five women may take advantage of this timely offering of actual $35.00 Suits on Tuesday only... $22.50

Women's Fall Undermuslin-Wear

Women who have worn the Siegel's made underwear know best by its test for there is no better made underwear to be had. Among the specials in Fall undermuslin now offered include Night Robes, Chemises, Corset Covers, Drawers, Petticoats and Matched Sets for Trousseaux; also the Siegel's special two-piece combination of corset-cover-drawers or corset cover-skirt at—

$1.50, $2.00, $2.50, $3.00 TO $6.00 UP

"SIEGEL'S FOR WOMEN'S AND CHILDREN'S WEAR"

Society.

Robinson, Miss Ruth Pierce, Miss Helen Eaton, Miss Enid Behymer, Miss Elsie Behymer, Miss Rowena Deats, Miss Rachel Deats, Miss Arima Woodhull, Miss Helen Robinson, Miss Bernice Miller, Miss Hattie Gilmore, Miss Maybelle Gird, Miss Ida Lewis, Miss Adele Powell, Miss Beulah Neill, Eugene Pierce, Glenn Behymer, Harry Schenck, J. D. Corison, Frank Hardy, Harry Marshall, Chester Gilmore, Rosmell Holmes, P. A. Walker, William E. Coe, A. E. Wall, H. McGonigle, C. S. Whomes, W. C. Baker, B. V. Moore and P. S. Bernays.

—o—

Another Engagement.

Mr. and Mrs. F. Heineman of Tucson, Ariz., announce the engagement of their niece, Miss Louise Thomas, to William Price Harris of Tucson. Miss Thomas is the granddaughter of Mrs. L. W. Dreyfus of this city. October 7 has been chosen as the date for the wedding, which will take place in Arizona.

—o—

Tuesday Wedding.

Miss Emily Marie Diffenderfer was married Tuesday at the home of her mother, Mrs. F. H. Diffenderfer of No. 1028 South Hope street, to Ramon June Whittaker. The bride wore a pretty creation of white messaline trimmed with chiffon and lace, and the maid of honor, Miss Georgie Diffenderfer, wore a pale green crepe de chine gown and carried pink roses. The maid was Miss Lillian Craig, who was garbed in pink crepe and carried a bouquet of bridesmaid roses. Thomas Williams stood with the groom. After the wedding a reception was held. About seventy-five guests were present. A trip to San Francisco will be enjoyed, after which the young people will reside at the Crippen apartments, where they will be at home after September 15.

—o—

"500" Club.

Members of the Jonquil Five Hundred Club were guests, Thursday, at the home of Mrs. F. C. Kruell of No. 2805½ San Pedro street. Among those present were: Mrs. Oscar Banse, Mrs. C. W. Butterworth, Miss Laura Butterworth, Mrs. H. I. Diebert, Miss Blanche Diebert, Mrs. W. A. Spence, Mrs. G. W. Yonkin, Mrs. C. F. Harting, Mrs. J. W. Crowther, Mrs. James Gysin, Mrs. Flint, Mrs. A. Kwasigroch and Mrs. R. S. Petters.

Guests Return.

Mrs. Asa Wolverton Stedman, who has been spending several months in the East, has returned, and is at home to friends at the residence of her sister, Mrs. Frederick Fischer of No. 945 Bonnie Brae street. Mrs. Fischer's daughter and niece, Miss Pearl Wood Powers and Miss Prinyston of Riverside, who has been enjoying a two weeks' visit at Tahoe Tavern, have also returned.

—o—

Engagement.

Mr. and Mrs. P. Silverstein of No. 424 North Grand avenue announce the engagement of their daughter, Miss Emma, to David Grossman of San Bernardino.

—o—

To Honor Visitor.

Mrs. William H. Doud of San Francisco, who is the house guest of her sister, Miss Carolyn Bruns of East Thirty-fifth street will be the complimented guest at several informal functions to be given in the near future by Miss Bruns.

—o—

From Boston.

Mrs. M. B. Ellis of No. 2726 Dalton avenue, and guest, Miss Salley Reddick of Boston, Mass., have returned from Alpine Tavern, Mt. Lowe, where they spent the month of August.

OUT-OF-TOWN SOCIETY

Pasadena.

AMONG the few noteworthy social events of the past week was the musical given Wednesday evening by Mr. and Mrs. Winthrop Howard Barnes at their new home on St. John avenue. The function was complimentary to Mrs. Wilbur Day. Miss Day and William Day of New Haven, who are guests at Arroyo del Vista. Invitations were extended to music lovers and a congenial coterie of artistic and musical people enjoyed a programme of merit. Miss Madeline Barnes gave several violin numbers, Miss Alice Coleman furnished piano music and vocal selections were rendered by Mrs. M. L. Miller. The music room was decorated elaborately with flowers and a collation was served.

Miss Lucia Stone gave a charming garden party at her home on Burton Court, Thursday afternoon, the guests including the girls who will act as attendants at her wedding which takes place the latter part of September. Needlework and games preceded a dainty supper.

Mrs. Stephen Cutter Clarke presided at the Tuesday informal tea at the Valley Hunt Club and there were several tables of bridge on the terrace and a few tennis enthusiasts on the courts. Among those present were Mmes. Helena Childs, C. S. Cristy, H. I. Chatfield, Ira Colby Goodridge, Theodore Welsh, W. S. Mackay, Henry Doty, Charles Gardner, Jirah D. Cole, I. B. Winslow, Allen Forbes, the Misses Hahns, Misses Edith Rowland, Gladys Gardner, Louise Austin, Teresa Cloud, Barber, Booge, Barker, Thomson, Atwood, Peterson, Barnes, Furrier, Ella Barnes and Wells.

Mrs. Thomas Clarence Marlowe of South Euclid avenue was the hostess Thursday afternoon, at a prettily arranged five hundred party. Golden glow and papyrus were used in decoration. The prizes were won by Mmes. W. H. Simpson and Herman Reamer, and those present were Mmes. Earl Nash, J. S. White, W. J. Edwards, Chamberlain, Henry Rammel, J. W. Monroe, L. A. Grace, R. P. Congdon, Patterson, Henrietta Reamer, Delacon and Simpson.

Miss Carrie Jensen of Arbor street entertained twelve of her young friends with a whist party Thursday afternoon and the prizes were won by Mrs. Cochran and Miss Barker.

Mrs. William Crawford of Meredith avenue gave a rose luncheon, Thursday, at which covers were laid for twelve.

Mrs. Corrie E. Wood of Maylin street gave a small tea, Friday afternoon, complimentary to Miss Odette Delary, her cousin, who has been a guest here for several weeks and who is leaving in a few days for her eastern home. The affair was quite informal and Mrs. Wood was assisted in entertaining by her daughters, Misses Helen and Corrine Wood.

Mr. and Mrs. Justin Morris of Calaveras street were pleasantly surprised in their new home, Monday evening, by forty of their friends, who came in to help them celebrate the second anniversary of their wedding and their occupancy of a new house. A shower of ferns and useful household articles added to the pleasure of the evening, and a collation was served. Among those present were Mr. and Mrs. G. F. Ordway, Mr. and Mrs. C. W. Rhodes, Mr. and Mrs. C. H. Hollingsworth, Mr. and Mrs. E. L. Giddings, Mr. and Mrs. Leon E. Beals, Mmes. Hamlin, McCurday, Morris, Misses Edna McMillan, Ora Ordway, Bernice McCurday, Mildred Hollingsworth, Ruth and Mary Hamlin; Messrs. Robert Hamlin, Ralph Beals, Carl Beals, Martin Morris, Glen Hollingsworth and Clifton Ordway.

Mrs. C. H. Haines was the hostess, Tuesday, at an elaborately appointed luncheon at La Pintoresca. The table was ornamented with La France roses. After the luncheon Mrs. S. F. Howland and Mrs. Tracy Abbott sang. Those present were Mmes. Arthur J. Ellis, H. E. Chilson, W. E. Plummer, George B. Howland, F. G. Howland, Charles L. Lewis, Alfred W. Haze, G. S. Couch, Charles Thorpe, Frank W. Smith, H. J. Middaugh; Misses Frances Bristol and Smith.

Mr. and Mrs. Virgil Sutliff of North Orange Grove avenue gave a pleasant progressive euchre party, Tuesday evening, in honor of Mr. and Mrs. E. H. Royce, who left Wednesday for an extended eastern trip. Among those present were Mr. and Mrs. William Hoover, Mr. and Mrs. C. W. Buchanan, Mr. and Mrs. Warren Richardson, Mr. and Mrs. Henry Rammel, Mr. and Mrs. William Van Camp, Mr. and Mrs. Sherman Washburn, Mr. and Mrs. William Cooke, Mr. and Mrs. Fred Hovey, Mr. and Mrs. Ira Brown, Mr. and Mrs. George Greeney, Mr. and Mrs. George Weaver and Mr. and Mrs. Royce.

Mrs. Christian Claudin of North El Molino avenue arranged a pleasant surprise musicale in celebration of her husband's birthday anniversary Tuesday evening. There were thirty guests present.

Judge and Mrs. Henry H. Klamroth and family have gone to Paso Robles Hot Springs with their children for a month's stay.

Mrs. Stephen A. Harrison of South Grand avenue has returned from her northern trip.

Mr. and Mrs. F. H. D. Banks returned from their summer home at Alamitos Tuesday and left Thursday for Squirrel Inn, where they will spend two weeks with Mrs. Banks's mother, Mrs. R. J. Dobbins.

Mr. and Mrs. Thaddeus Lowe of Garfield avenue, who have spent the month of August with Mrs. R. J. Dobbins at Squirrel Inn, returned Friday.

Mr. and Mrs. Linton Tedford of Grant street have taken a cottage at Hermosa Beach for September.

Dr. and Mrs. Ernest B. Hoag, who have spent two months at Coronado, returned Monday.

Mrs. Samuel Storrow of Palmetto Drive has returned home from her summer vacation at Catalina.

Miss Alice Hamilton of East California street is the guest of Miss Emily McBride at her summer home at Avalon.

Mrs. Eldridge M. Fowler and Miss Kate Fowler left Saturday for New York, where they will spend the winter. Miss Fowler has entered a girls' school there.

Mr. and Mrs. Paul Honberger of South Madison avenue are at Santa Barbara for an extended stay.

Miss Marjorie Bolt, who has been the guest of Miss Cora Auten at Lake Ta-



Naponier photo

Mrs. William Doud

of San Francisco, who is the guest of her sister, Miss Carolyn Bruns.

A GLIMPSE OF PARIS

A Glimpse of Paris greets the visitor on entering the elegantly appointed establishment of Dodson, the man milliner. One enters a spacious reception room where the light softly shining through green draperies makes one think of sunlight, filtering through green leaves. The same exqusite taste is shown in all the fittings.

Opening out of the reception room is a rest room, where piano, writing tables, phones, etc., are at the disposal of guests.

On either side of this room are five private fitting rooms. Spacious mirrors line the walls, velvet carpets cover the floors. Few hats are to be



Photo by Kohler.

Dodson, the Man Milliner

seen. They are laid carefully away for exclusive inspection. Here amid these elegant surroundings Milady may at leisure select her chapeaux. The theater room is carefully darkened and lighted with electricity. Here the elegant evening creations for which Mr. Dodson is famous are seen just as they appear when the fair wearer steps into her opera box.

Mr. Dodson's ability to bring out and enhance the natural beauty of his clients is not unknown to the ladies of Los Angeles.

Above all his prices are reasonable. Mr. Dodson will remain open evenings opening week, commencing Monday, Sept. 8th, and after that until 10:30 on Wednesdays and Saturdays.

His store is in the new Masonic Temple, corner Pico and Figueroa Sts.



N. B. Blackstone Co.
318-320-322 S. BROADWAY
DRY GOODS
PHONES EX. 259 M. 259
East Side of Broadway. Bet. Third and Fourth Sts.

Tomorrow is Labor Day. Store Will Be Closed All Day

Fall Suit Fashions

THERE is a clear and ringing note of newness about the Autumn Suit Fashions that will prove most welcome to all womankind; a departure most radical from styles of the immediate past. Colorings and materials, as well as lines, show no trace, no suggestion of modes of the past several decades.

Nor are these fresh creations confined exclusively to suits of the highest price, the prohibitive price, to so many.

Our buyers have made a special effort this season to supply the wants of those of modest means with suits whose style and finish compare favorably with those designed by the most famous tailors.

Tuesday (the store will be closed tomorrow—Labor Day) we will have on exhibition a line of new suits that, for value, have not been equalled in the West; suits made to our order from designs of our own selection. To introduce the Fall stock we have marked these popular priced garments away below the figure they should bring at regular prices.

$25.00, $29.50, $35.00 and $39.50

All the popular colors and black; newest materials, latest Fifth Avenue styles.

We want you to see these suits, examine them in detail, compare them with the best values you have known. Second Floor.

Long Gloves

16-Button Silk Gloves
12-Button Lisle Gloves
$1.25 to $1.75 Values
Black, White and Some Colors; nearly all sizes.
To Close Tuesday at 75

Special in Fall Suit

$19.50

Late Saturday we received by express for handsomely autumn Tailored Suits, bought by our New York representative at more than a third less than actual value.

Tuesday the entire lot will go at the ratio of saving $19.5

Navies, grays, black, etc. Long models.

Novelty Silks $1 Yd.

Seldom indeed have we been able to show at the very beginning of a season such values in novelty dress silks as we present this week—silks of quality, of intrinsic worth as well as unquestioned style. Assortments, too, and colorings to meet the approval of the most particular dressers.

Taffetas, Gros d'Londres and satin effects in broad chevron and herringbone weaves, small brocade and jacquard effects, stripes of every width, all in solid colors of the most fashionable hues or two and three-toned schemes. Besides a complete assortment of pastel shades for evening wear in each of the season's newest weaves.

See our dollar line and be convinced.

—Main Floor—

School Day Needs

Two weeks from tomorrow, school opens. See that the youngsters are supplied with the necessities—and there ARE necessities other than books! For instance:

STOCKINGS — We have a new line of stockings for boys and girls, a number we bought expressly for school wear. They have "looks" as well as wearing qualities. Fine or heavy ribbed, double heel, toe and knee. It's by far the best stocking for the purpose we have ever shown. "Onyx" goods, of course. Pair 25c

HANDKERCHIEFS—Boys' pure linen handkerchiefs with corded border, specially priced..... 12½c

Girls' plain white or colored bordered handkerchiefs, all neatly hemstitched, at 10c, 6¼c and..... 5c

Both these handkerchief items are exceptional, and they are but two among a dozen others equally as good.

Broadcloth Seas

Consult your dressmaker, your tailor, or your favorite fashion publication for proof of the unprecedented popularity of Broadcloth for winter gowns!

We show this week upwards of fifty shades, including all the newer blues and taupe, peon, wisteria, catawba, bisque, Francis brown, besides, of course a full cream, black, white and the most wanted for evening coats.

Prices $2.00, $2.50, $3.00, $3.50, $4.00 and to $7.00 a yard.

See our special line of plain and novelty ings especially for street dresses and school frocks at $1.25 and..... $1

—Main Floor—

Misses Suits for Fall

There is just as much style, as much goodness of material and painstaking workmanship about our fall line of Misses' and Children's Apparel as you'll find in that for grown-ups.

Peter Thompson Suits for Misses and Children all the way from $25.00 on down to as little as:.....$6.50

Smart Jacket Suits, some in the new jumper styles with jacket additional, from $45.00 on down to.....$15

—Third Floor—

First Fall Hats

Tuesday you will be privileged to view the first authentic styles in Fall Street Hats.

Medium and large shapes of the smartest types; the most approved colorings and decorative features.

Hats with a style heretofore unknown in Los Angeles at the prices, or, we may say, nearly DOUBLE THE PRICES ...$8.50 to $12

—Second Floor—

Art Needlework

So many things of an artistic and useful nature here for those with a taste for needlework really should come in person to the third look the field over.

Oblong Pincushions stamped for eyelet or Wallachain stitches, including satin covered cushions in all colors. An extra value for Tuesday 50c

Linen Centerpieces stamped for embroidering and other popular inch, 75c, 24 inch 50c, 18 inch .....

—Third Floor—

Sheets and Cases For Less

Tuesday will be economy day at the bed linen department. Savings worth while on staples.

Pillow Cases—Cases of nice fine muslin, with a good wide hem; size 42x36. Special 12½c

Cases of a finer, heavier muslin, and larger size—45x36. Special Tuesday 15c

Sheets and Sheeting—Seamless sheets of a standard grade, full bleached, size 81x90. Special Tuesday 65c

Pequot Sheeting—9-4 width, unbleached (everybody knows what Pequot is.) Tuesday, yard 30c

Pequot Sheeting—10-4 width, unbleached, specially priced for Tuesday's selling at, yard 32½c

35c TOWELS AT 25c. Pure linen huck towels, fine, firm, extra heavy, 19x38 inches. For one day—Tuesday, each..... 25c

—Main Floor—

Special Values in Silk Stockings

No woman need be deprived of the pleasure and comfort of silk stockings when such values as these are obtainable:

$3.50 SILK HOSE $2.50

Black stockings of pure thread silk, beautifully hand embroidered in self or contrasting colors. Fifty dozen pairs, all sizes. While they last, pair..... $2.50

COLORED SILK HOSE $1.50

Plain black or any wanted color in a pure thread silk stocking of exceptional merit; knit with a lisle sole. Special value..... $1.50

$3.00 SILK HOSE $2.00

Plain black silk hose—pure thread silk—with toe, heel and sole LINED with lisle thread; it is in fact lined with lisle, showing only the silk. A $3.00 value for..... $2

Our stock of fine silk stockings was never so complete and never so large, never so rich in extraordinary values. Every grade from $1.50 to $7.00.

Seasonable Wash Goo

Thoughtful women folk will prepare for the season now while stocks are fresh and complete

OUTING FLANNELS 8 1-3c

Suitable for children's wear, petticoats and night robes; blue or pink stripes and plaids and little checks. Full 30 inches wide. 8 1-3c yard.

HEAVY TEAZLEDOWNS 12½c

An extra nice, heavy, fleecy material for winter night robes, pajamas and petticoats. A full assortment of plaids, stripes and plain colors, 12½c a yard.

—Main Floor—

COTTON EIDERDOWN

These expressly for garments for frosty handsome floral conventional figures, pinks, grays and wanted colors, 40c

BLANKET CLOTH

This line designed for bath or lounging men's smoking the like; beautiful and colorings, with ders. 50c a yard.

"RUGS"

Little wonder that this Fourth Floor Department of Rugs, Draperies and Curtains is the busiest Department of the kind in town! Back of every purchase stands the "Blackstone Guarantee of Quality," to say nothing of the savings in dollars and cents. These specials for the coming week:

Shaiki Rugs

Shaiki Rugs appeal to the cultured taste. They are the most artistic Rug Rugs ever produced. Our present line is complete in all the dainty blues and browns, pinks and cool greens for decorative work. All sizes.

$3.00 Axminster Rugs, 27x54 inches, complete line to choose from. This week..... $2.25

$6.00 Wilton Rugs in high class designs and colors, size 27x54 inches. This week at..... $3.75

Royal Ka-Shan Wiltons

$65 Wilton Rugs—The genuine Royal Ka-Shan, exact reproductions of the most beautiful Oriental rugs made. The soft mellow shades of old blue, tan, rose, old red and wood colors. We are prepared to furnish these in special sizes as well as the popular 9x12 $65.00 rug which we quote this week at $52.50

Room-Size Rugs

$39.50 Wilton Rugs, 9x12, in a complete assortment of the best and newest styles. Special at..... $32.50

$30.00 Axminster Rugs, 9x12, extra fine grade, Oriental designs and colors. Special at..... $23.85

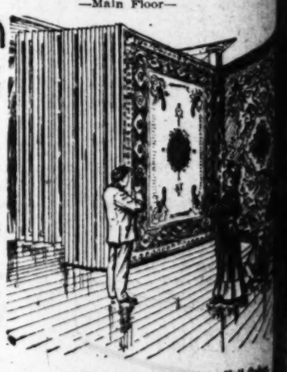
$27.50 Body Brussels Rugs, 9x12, representative of all the best in pattern and coloring. Special at..... $23.85

Extra Size Rugs

$40.00 Body Brussels Rugs, extra large size, 10.6x12 feet, nearly every wanted style. Special at..... $32.50

$20.00 Art Wool Rugs, full room size, 12x15 feet; styles suitable for any room. Special at..... $17.50

$2.50 Wilton Velvet Rugs in choice Oriental designs, size 27x54 in. This week... $1.39



Special Attention Paid to Mail Orders. Rugs Stored Free of Charge.

BROADWAY AT EIGHTH

TERRILL

Smart Tailored Waists

Lingerie Waists Pongee Waists

ALL REDUCED

Only a Few Left—To Be Sold Before New Stock Arrives

See our fine line of Taffeta Silks. Regular price $1.00, now 57c

Gloves and Parasols

...ARE MANUFACTURED BY...

Gorwit

and sold at factory prices. Largest assortment in city. Parasols re-covered and made to order at

117 WEST FOURTH STREET NEW HELLMAN BUILDING

"Silk Store" Silks

Do not buy your fall silks before looking at our line. We will save you money on any silk you may wish to buy. Investigate.

Yard Wide Silks a Specialty

$1.10 to $2.00 Per Yard

THE SILK STORE

"From Loom to Consumer" 219 Mercantile Place

LADIES' TAILOR AND GOWN BUILDER

NEFF

Our Leader

$55.00 Tailor Gowns

Trousseaux, Street, Carriage, Afternoon and Evening Gowns

A Skin of Beauty is a

DR. T. FELIX GOURAUD'S CREAM OR MAGICAL



"Gouraud's Cream" as the

skin preparations.

Goods Dealers in the United States, Canada

FERD. T. HOPKINS, Prop., 37 Great Jones

WRINKLES, HOLLOW

Necks, Busts, Hands and Sunken

cost painlessly and permanently by in one visit. No pain, no limping, indoorsment. Parlors in this city 15 years be interviewed.

MRS. McNALL, 124½ N. Flower street

Society.

has returned to her home on Grand avenue.

rs. Henry Newby and daughter, s Margery, have returned from an ended stay at Hotel Virginia, Long ach.

r. and Mrs. C. Warring Lefingwell, formerly of Fullerton, have taken ouse on Marengo avenue, pending completion of their elegant new e on San Rafael Heights.

iss Ellen Lowry of South Marengo nue was the guest of Miss Jessie ley at Ocean Park for the week

r. and Mrs. Samuel Cupples Pierce West California street have rened from Santa Barbara.

—o—

ndale.

BOUT fifty friends and neighbors enjoyed the pretty birthday celebration on Saturday, from 2 un- 5 o'clock p.m., at "The Priory," at ich Mrs. Edgar W. Pack was the oré, her friends having taken adtage of the occasion to surprise

rs. J. F. McIntyre and three chilen have returned from a three ths' visit in Spokane, Wash.

r. and Mrs. Edward D. Goode and ily have returned from Redondo.

iss Ida M. Walle, having spent the mer with relatives in Evanston Chicago, will return home today act as principal for the new school.

rs. Tilden and daughters, Misses rence and Mildred, of Los Angeles, e guests last week of Mrs. Mary O. n of Fifth street.

n informal dance was given Monevening in the Country Clubhouse members and guests.

rs. M. J. Remsburg entertained a ber of little folk Friday on Belt street, to honor the birthday of son, Everett.

rs. Mary V. Colburn spent a few s last week with relatives in High- Park.

rs. Earl Bishop Valentine entered Monday a number of little ones bserve the birthday of her daughDorris. Present were June Valen-, Julia and James Robison, and abeth Richmond, from Santa Monalso Mrs. Thomas Ogg and Mrs. A. Petersen.

pt. F. M. Chapman of Covina spent week end as guest of Mr. and Mrs. F. Parker, Central avenue. Other sts were Mrs. Allen and E. F. rdsley of Bismark, N. D., who will end the winter in Los Angeles.

rs. J. Smith of West Fourth street rtained the "Priscillas" Wednes-

r. and Mrs. L. A. Monroe are at e in their handsome new residence Louise street.

rs. Jessie Parker of Mary street nt the past week with Mrs. F. sser of Los Angeles.

iss Nellie Williams is home from Good Samaritan Hospital for rest recreation.

isses Lorraine Mitchel, Helen Lam- Irene Ward and Elsa Gilhausen attending the State Normal School Los Angeles.

—o—

nico.

HE marriage of Miss Winifred Mable Jessup and Burgess F. May was solemnized at the Methodist onage Monday afternoon, J. H. ry, pastor of the First Methodist scopal Church, officiating. Upon return from their honeymoon trip and Mrs. May will occupy a hande villa on Penn street.

ung friends and former schoolmates of Miss Eulalia Richardson delightfully surprised her at the home her parents, Mr. and Mrs. E. W. ardson, on Los Angeles avenue, ay evening. This was in the nature of a farewell to Miss Richardson, o has left for Stanford University.

r. and Mrs. Edward Ayers of Palo avenue entertained informally at pretty new home the first of the . Among the guests were Mr. and William C. Wattles, Mr. and Mrs. M. Watson, Dr. and Mrs. A. O. ad, Covert Melrose, Miss Eva- Ayers gave a number of vocal se- ons.

r. and Mrs. Joseph H. Webster rtained with a family reunion and er at their home, "Ivy Nook," Satday, at which three generations were ent. Covers were laid for Mr. and Daniel Webster, their son, and wife; Mr. and Mrs. Fred Webster, dson and wife; Mr. and Mrs. Rogs Webster of El Centro; Miss Harriet ster, Los Angeles; Mr. and Mrs. ard M. Lynch, Misses Lila and Webster.

r. T. H. Oxnam entertained at her Riverdale Drive and Central ue, with a dinner party, having as guests Mr. and Mrs. A. Stump, R. A. Fink of Los Angeles and Helen Bryan of Highland Park. and Mrs. Edward Ayers have ouse guests Mrs. Fannie Rawlings, ning expert of Wickersburg, Ariz.; Louise Pratt and L. A. Niemeyer Los Angeles.

ss Wilda Smith of Anaheim, who house guest of her aunt, Mrs. Light, was the guest of J. W. ughby of Los Angeles the past

s. Y. Parney of San Bernarand Mrs. Mulford Haines Los Angeles visited Mr. and Mrs. Normant of "Barz-Doon" past week.

Elisabeth Castle of Rochester, , who has been visiting in Oakarrived Wednesday and is the of her daughter, Mrs. Samuel k of Park avenue.

t Richardson accompanied his Miss Eulalia Richardson, to Alto, where Miss Richardson enStanford. Burt Richardson will in San Francisco and Sacramento, and Mrs. Fred Webster, accomby Mr. and Mrs. Roger Webreturned to El Centro the first of week.

and Mrs. Harry Webster and Loring Webster of Whittier, were guests of Mr. and Mrs. Alfred hardt the past week.

ar Richardson, who has been vishis brothers, E. W. and Burt rdson, returned to Chicago Mon-

—o—

burg.

R. AND MRS. H. C. WITMER of Los Angeles, are entertaining a house party at their La Verne

Myrtle Maxfield of Valley Cen- Cal., is visiting at the home of and Mrs. Elmer E. Chinn in La

Gamble of Tacoma, Wash., is Moore, recently from Kansas, is uest of Prof. W. K. Franklin.

uest of Mr. and Mrs. John Miller, nda.

—o—

R. GEORGE FLINT entertained the ladies of the Pythian Sisters, Wednesday afternoon, at her on Francisco street. The guests Mmes. C. J. Creller C. Brandt, Erickson, A. F. Welton, Walter son, Thompson, L. W. Cissel, E. , F. Lerch, B. A. Dobb and Pitts.

arriage of Miss Vera French to Scott Thomas of Re- is announced to take place on 18th inst. at the bride's home in ngeles.

Morgan of San Bernardino guest of Mrs. Frank Towne.

ay party was given Thurs- afternoon by Mrs. J. M. Chris- at Broadway. The ladies present Mmes. J. M. Chrisman, Allso Fred Silent, E. Shinn, M. Lin-

dsley, S. G. J. M. Brook Witt of Los

The Redo "ladies' nigh day. Mrs. Present were S. Venable, Grassel, J. and W. A. A Miss Maud C kle, Miss Ho J. Moore, W Max Venable Mrs. Frank ber of chil for her little

The followin head Club le weeks' camp Gordon Gras Baldwin, Ted win Elwin a Mrs. W. D. week for Sac band, who ha Mr. and Mr children of T Mr. and Mrs

Sierra Madre.

DR. AND returned win seven summer at L Miss Ruth Mr. and Mrs Forty-fifth st Mr. and Mrs

ng Gloves
ilk Gloves
isle Gloves
5 Values
and Some
ly all sizes.
sday at ..... 75 Pair

Special in Fall Suits
$19.50
Late Saturday we received by express forty handsomely autumn Tailored Suits, bought by our New York representative at more than a third less than actual value.
Tuesday the entire lot will go at the same ratio of saving $19.50
Navies, grays, wines, black, etc. Long coat models.

oth Season
maker, your tailor, or your ration for proof of the co arity of Broadcloth for fall
eek upwards of fifty diffe the newer blues and gre n, catawba, bisque, smoke des, of course a full lin and the most wanted sh
0, $3.00, $3.50, $4.00 and o
line of plain and novelty reet dresses and 5 and.....$1 Y
—Main Floor—

edlework
n artistic and useful nature taste for needlework tha n person to the third floor
Linen Centerpieces with loped embroidered stamped for the lazy- and other popular stitches: inch, 75c, 24 inch 35 50c, 18 inch .....
—Third Floor—

Wash Goo
will prepare for the w are fresh and complete.
COTTON EIDERDOWN
These expressly for garments for frosty w handsome floral design conventional figures. pinks, grays and all wanted colors, 40c a y
BLANKET CLOTH
This line designed esp for bath or lounging men's smoking jacket the like; beautiful and colorings, with rich ders. 50c a yard.
n Floor—



Attention Paid to Mail Orders.
Stored Free of Charge.

Skin of Beauty is a Joy
R. T. FELIX GOURAUD'S
CREAM OR MAGICAL
Removes Pimples, Freckles, Moth Patches, Rash and Skin Diseases, and every blemish on beauty, and defies detection. It has stood the test of 57 years; no other has, and is so harmless we taste it to be sure it is properly made. Accept no counterfeit of similar name. The distinguished Dr. L. A. Sayre said to a lady of the haut-ton (a patient): As you ladies will use them, I recommend 'Gouraud's Cream' as the least harmful of all the Skin preparations." For sale by all Druggists and Fancy Goods Dealers in the United States, Canada and Europe.
T. HOPKINS, Prop., 37 Great Jones St., N. Y.
INKLES, HOLLOW
Busts, Reformed Nose, Sunken Temples filled permanently by my perfected method. No pain; no time lost. City physicians' patients treated at their residences. 32 years ago and to-day viewed.
McNALL Dermatologist, N. Flower Street, Second floor, cor.

Society.

has returned to her home on th Grand avenue.

Mrs. Henry Newby and daughter, ss Margery, have returned from an xtended stay at Hotel Virginia, Long Beach.

Mr. and Mrs. C. Warring Leffingwell, formerly of Fullerton, have taken house on Marengo avenue, pending he completion of their elegant new ome on San Rafael Heights.

Miss Ellen Lowry of South Marengo venue was the guest of Miss Jessie arley at Ocean Park for the week nd.

Mr. and Mrs. Samuel Cupples Pierce f West California street have returned from Santa Barbara.

Glendale.

ABOUT fifty friends and neighbors enjoyed the pretty birthday celebration on Saturday, from 2 until 5 o'clock p.m., at "The Priory," at which Mrs. Edgar W. Pack was the honored, her friends having taken advantage of the occasion to surprise her.

Mrs. J. F. McIntyre and three children have returned from a three months' visit in Spokane, Wash.

Mr. and Mrs. Edward D. Goode and family have returned from Redondo.

Miss Ida M. Walle, having spent the summer with relatives in Evanston and Chicago, will return home today to act as principal for the new school.

Mrs. Tilden and daughters, Misses Florence and Mildred, of Los Angeles, were guests last week of Mrs. Mary O. Ryan of Fifth street.

An informal dance was given Monday evening in the Country Clubhouse by members and guests.

Mrs. M. J. Remsburg entertained a number of little folk Friday on Belmont street, to honor the birthday of her son, Everett.

Mrs. Mary V. Colburn spent a few days last week with relatives in Highland Park.

Mrs. Earl Bishop Valentine entertained Monday a number of little ones to observe the birthday of her daughter, Dorris. Present were June Valentine, Julia and James Robison, and Elisabeth Richmond, from Santa Monica; also Mrs. Thomas Ogg and Mrs. A. Petersen.

Col. F. M. Chapman of Covina spent a week end as guest of Mr. and Mrs. F. Parker, Central avenue. Other guests were Mrs. Allen and E. F. Beardsley of Bismark, N. D., who will spend the winter in Los Angeles.

Mrs. J. Smith of West Fourth street entertained the "Priscillas" Wednesday.

Mr. and Mrs. L. A. Monroe are at home in their handsome new residence on Louise street.

Mrs. Jessie Parker of Mary street spent the past week with Mrs. F. Brasser of Los Angeles.

Miss Nellie Williams is home from the Good Samaritan Hospital for rest and recreation.

Misses Lorraine Mitchel, Helen Lamme, Irene Ward and Elsa Gilhausen are attending the State Normal School in Los Angeles.

Pasadena.

THE marriage of Miss Winifred Mable Jessup and Burgess F. May was solemnized at the Methodist parsonage Monday afternoon, J. H. Henry, pastor of the First Methodist Episcopal Church, officiating. Upon their return from their honeymoon trip Mr. and Mrs. May will occupy a handsome villa on Penn street.

Young friends and former schoolmates of Miss Eulalia Richardson delightfully surprised her at the home of her parents, Mr. and Mrs. E. W. Richardson, on Los Angeles avenue, Friday evening. This was in the nature of a farewell to Miss Richardson, who has left for Stanford University.

Mr. and Mrs. Edward Ayers of Fair Oaks avenue entertained informally at their pretty new home the first of the week. Among the guests were Mr. and Mrs. William C. Wattles, Mr. and Mrs. M. Watson, Dr. and Mrs. A. O. Conrad, Covert Melrose, Miss Eva-lyn Ayers gave a number of vocal selections.

Mr. and Mrs. Joseph H. Webster entertained with a family reunion and dinner at their home, "Ivy Nook," Saturday, at which three generations were present. Covers were laid for Mr. and Mrs. Daniel Webster, their son, and wife; Mr. and Mrs. Fred Webster, Jackson and wife; Mr. and Mrs. Roger Webster of El Centro; Miss Harriet Webster, Los Angeles; Mr. and Mrs. Howard M. Lynch, Misses Lila and Ada Webster.

Mrs. T. H. Oxnam entertained at her home, Riverdale Drive and Central avenue, with a dinner party, having as guests Mr. and Mrs. A. Stump, Mrs. A. A. Fink of Los Angeles and Miss Helen Bryan of Highland Park. Mr. and Mrs. Edward Ayers have as guests Mrs. Fannie Rawlings, a rose expert of Wickersburg, Ariz.; Miss Lottie Pratt and L. A. Niemeyer of Los Angeles.

Miss Smith of Anaheim, who was the guest of her aunt, Mrs. Light, was the guest of J. W. Parney of Los Angeles the past week.

Mr. and Mrs. Mulford Haines of Los Angeles visited Mr. and Mrs. Normant of "Barz-Doon" last week.

Elizabeth Castle of Rochester, N. Y., who has been visiting in Oakland, left Wednesday and is the guest of her daughter, Mrs. Samuel Richardson of Park avenue.

Mrs. Richardson accompanied his daughter, Eulalia Richardson, to Stanford, where Miss Richardson entered. Burt Richardson will visit in San Francisco and Sacramento. Mrs. Fred Webster, accompanied by Mr. and Mrs. Roger Webster, returned to El Centro the first of the week.

Mr. and Mrs. Harry Webster and Miss Webster of Whittier, were guests of Mr. and Mrs. Alfred Richardson the past week.

Alfred Richardson, who has been visiting his brothers, E. W. and Burt Richardson, returned to Chicago Monday.

Redondo.

MR. AND MRS. H. C. WITMER of Los Angeles, are entertaining a house party at their La Verne home.

Myrtle Maxfield of Valley Center is visiting at the home of Mrs. Elmer E. Chinn in La Verne.

Mrs. Reside of Tacoma, Wash., is the guest of Prof. W. K. Franklin, having recently from Kansas, is the guest of Mr. and Mrs. John Miller.

MR. GEORGE FLINT entertained the ladies of the Pythian Sisters, Saturday afternoon, at her home on Francisco street. The guests were Mrs. C. J. Creller C. Brandt, Mrs. A. F. Welton, Walter Simpson, L. W. Cissel, E. J. F. Lerch, B. A. Dobb and others.

The engagement of Miss Vera French of Redondo to Scott Thomas of Redondo is announced to take place on October 14 at the bride's home in Redondo.

Mrs. Morrison of San Bernardino and Mrs. Frank Towne.

A reception was given Thursday afternoon, Mrs. J. M. Christman. The ladies present were Mrs. Chrisman, Allen Shinn, M. Lindsley, S. G. Lindsley, E. L. Chrisman, J. M. Brook of Redondo, and Mr. De Witt of Los Angeles.

The Redondo Social Club held a "ladies' night" at the club rooms Tuesday. Mrs. P. S. Venable had charge. Present were Messrs. and Mmes. P. S. Venable, W. G. Cleghorn, C. W. Grassel, J. C. Hinman, J. C. Gillispie and W. A. Anderson, Mrs. Emma Long, Miss Maud Gillespie, Miss Bess Sprinkle, Miss Hope Anderson; Messrs. M. J. Moore, W. S. Sprinkle, R. D. Smith, Max Venable and J. Leary.

Mrs. Frank Smith entertained a number of children, Tuesday afternoon, for her little daughter, Mary.

The following members of the Arrowhead Club left Wednesday for a two weeks' camping trip in Bear Valley: Gordon Grassel, Wilson Albee, Frank Baldwin, Ted Sweet, Alfred Moore, Edwin Elwin and Everett Lechner.

Mrs. W. D. Washburn will leave next week for Sacramento to join her husband, who has located there.

Mr. and Mrs. Clifford Richards and children of Trinidad, Colo., are visiting Mr. and Mrs. George Cote.

Sierra Madre.

DR. AND MRS. J. M. LEE have returned to their home on Baldwin avenue, after spending the summer at Long Beach.

Miss Ruth Brownson is the guest of Mr. and Mrs. John W. Golden of East Forty-fifth street, Los Angeles.

Mr. and Mrs. Thomas M. Hensey returned last week from a trip to San Diego.

Miss Pansy Newlin entertained with a cañon party Tuesday evening in compliment to her cousin, Preston Osborn of Whittier. Other guests were Miss Clarice Merrill and Robert Merrill.

Mr. and Mrs. J. A. Bannatyne returned last week from Hermosa, where they spent part of the summer.

Mayor and Mrs. C. W. Jones entertained at a small informal dinner party Friday evening at their home on Allegria avenue. The decorations were pink and white roses, the guests were Mr. and Mrs. William J. Lawless, Mr. and Mrs. George H. Lettian.

Harry Coffey, who has charge of the electric work in the big government canal at Panama, is on a leave of absence and is visiting his sister, Miss Annis Baldwin Coffey.

Mrs. Lyon and sister, Miss Marvin, are spending the month at the coast.

Mrs. Frank Wright and family and party consisting of the Misses Jones, Blakenan, and Steinberger, have returned from a two weeks' camping trip in the Big Santa Anita Cañon.

Claremont.

A FAREWELL dinner in honor of Lester Metcalfe, the famous athlete of Pomona College, was given last Sunday by Avery Hoyt, Walter Tangeman and Frank Young.

Mrs. S. M. Kinney and Miss Salina Kinney have decided to stay in the

Embroideries at Half
35c and 50c Swiss and Nainsook embroidery edges and insertions in dozens of really dainty patterns at twenty-five cents a yard.

J. W. Robinson Company
BOSTON DRY GOODS STORE
237 to 239 South Broadway 234 to 244 South Hill Street

Royal Worcester Corsets
Every new model—and in this world-famous make there is a model to fit EVERY figure.
We have the exclusive sale for the Royal Worcester, Bon Ton and Sapphire corsets.

Rare Values in
Women's Suits at $25 to $50
Never before have we shown such varieties or such values in Tailored Suits at $25 to $50.
Tight and semi-fitted jackets in 36 to 45-inch lengths have the preference this season.
Some of the suits are severely plain. Some quite elaborately trimmed.
Wide variety of surprisingly rich materials, including plain and fancy broadcloths, serges and cheviots and smart mannish suitings. (Second Floor.)

$12.50 to $25 Robe Patterns $7.50
(On Sale Tuesday)
Robe patterns of heavy and handkerchief linens exquisitely embroidered by hand, others of dotted Swiss and plain mulls profusely trimmed with dainty lace edges and insertions—$12.50, $15, $20 and $25 values—on sale Tuesday at $7.50.
(Main Floor—Left Aisle.)

Kimonos Reduced a Third
(On Sale Tuesday)
Several dozen long kimonos of figured Japanese silks to be closed out on Tuesday at a full third under the prices obtained for their duplicates:

$8.50 Kimonos . . . $5.65	$13.50 Kimonos . . $9.00
$10.00 Kimonos . . $6.65	$15.00 Kimonos . $10.00
$12.50 Kimonos . . $8.35	$17.50 Kimonos . $11.65
$20.00 Kimonos $13.35	(Second Floor.)

We Close Monday—Labor Day



Really Elegant
Oriental Rugs at $14.75
(On Sale Tuesday)
Oriental Rugs—if rightly bought—are far more economical, in the long run, than any of the domestic makes.
There is no question about these, at $14.75, being rightly bought.
We know of no place where their equals are sold at twice as much. Daghestan, Shirvan, Ganjes and Mosoul weaves in sizes 3 to 4½ ft. wide by 4 to 5½ ft. long. Soft, silky pieces in dozens of very attractive designs. And their beauty is there to stay. Guaranteed to stand any color-test.

Two 10-Yd. Pieces Persian Ribbon 25c
(On Sale Tuesday.)
Two ten-yard pieces of Persian trimming ribbon of the class formerly sold at 50c to $1 a piece. Sounds unreasonable, doesn't it?
It will seem even more absurd when you see the ribbons themselves and consider the variety of uses you can put them to.
(Left of Main Entrance.)

Art Goods
$1.50 and $2 Table Covers . . . $1:
36x36-inch table covers with drawn work borders and corners, finished with 3-inch hemstitched hem—very pretty pieces that will launder beautifully—one dollar each.
18x45 and 18x54-inch dresser scarfs with drawn-work borders and elaborate designs on each end—made of fine linen and the needlework is perfect—$1 each.
$4 to $8 Pillows . . . $2.50:
Fifty or more hand embroidered pillow covers in this lot, mostly Poster, Oriental and Floral designs; some worked in silks, others in heavy cottons; some finished with heavy cords, others with ribbon ruffles. Values up to $8. Tuesday's price $2.50.
Pillow Covers at $1:
All competely finished. Some covers of art burlap in Oriental colorings. Some of the typical "Smokers' Pillows" with tan and brown tones predominating. Japanese designs in shades of blue, red and tan.
Also more dainty covers in light blues and pinks, the decorations being quaint little Dutch heads and figures.
Fifty or more cases of imported art novelties. Came in this week.
(Third Floor.)

Undermuslins at Little Above Half
(On Sale Tuesday)
The sample lines and surplus stocks from the factory that supplies our regular stocks came to us at a full third under what we have been paying for the very same sorts.
By narrowing our customary margin of profits we can sell them at prices averaging just about half and clear out the entire collection in two or three days. The bulk of the assortment is in medium-priced garments--no dangerously "cheap" ones, and few extremely costly pieces:

$1.25 Garments . . . 75c	$3.50 Garments $2	$10.00 Garments $6
$1.50 Garments . . . 90c	$5.00 Garments $3	$15.00 Garments $9
$2 Garments $1.10	$8.00 Garments $5	$17.50 Garments $11

Gowns, skirts, drawers, corset covers and chemises in seemingly endless variety.
(On Sale Tuesday in Rear of Annex)

Handkerchiefs
Women's handkerchiefs of sheer shamrock cloth with cross-barred borders, the centers having colored ring dots, polka dots or checks, 15c each, or $1.75 a dozen; regularly 25c each.
(Main Entrance.)
50c to $2 Trimmings 25c
Fancy appliques and Persian trimmings formerly sold at 50c to $2.00 a yard to be closed out Tuesday at 25c a yard. Some of them in black.
(Left Aisle.)
$5 to $7.50 Buckles and Buckle Sets, plain and jeweled, at $1.
(Facing Main Entrance.)

Toilet Water at Half
Robinson's Violet Toilet Water, put up to our order to sell at 25c a bottle, buyable on Tuesday at 15c, or two bottles for 25c.
(Facing Main Entrance.)

Seventeen years' experience in the best fashion centers.
Fall Styles Now Ready
Specials for Another Week
Novelty and serge suits.
$35
Handsome broadcloth suits.
$45
Krystal Ladies Tailor
We pride ourselves on the matchless quality of our workmanship, fitting, etc. Our prices and service will please you. Mr. Krystal, formerly of Elite Tailoring Co., will be pleased to see all his old patrons and friends at the new establishment.
New Address
Take Elevator—Second Floor
444 S. Broadway
N. Krystal & Co.

GARLAND
Stoves Ranges Gas Ranges Heaters
Made on Honor—in the Painstaking Garland Way
For 40 Years The World's Best
You pay no more for a time-tried "Garland" than for an unknown brand. It pays first, last and all the time to have the BEST.
Sold by First-class Dealers Everywhere.
Ranges furnished with Garland Oven Heat Indicator. Booklets Free by Mail.
The Michigan Stove Company
Largest Makers of Stoves and Ranges in the World
Detroit, Mich. Chicago, Ill.
GARLAND STOVES AND RANGES
The Worlds Best

Society.

East for the winter, and Miss Marion Kinney will join them later.

Rev. Charles Rich and family, who have spent the last two years at Colorado Springs will return in a few weeks and occupy their house, which Prof. E. E. Chandler will vacate.

Miss Roof and Miss Katherine Norton held a "lavendar stick" party at the latter's home Monday, for the benefit of the Capitola bazaar.

Dale Utt of El Paso, Tex., is visiting relatives here.

Mrs. H. S. Bennett is entertaining relatives from New York.

—o—

Burbank.

OF SOCIAL importance was the birthday party given by Mrs. J. H. Johnson at her home Tuesday afternoon, in honor of her daughter, Ideline. Miss Lizzie Johnson assisted her mother in entertaining. Games and dainty refreshments were enjoyed by Mary Hall, Bernice and Gale Hamilton, Mary Ostegard, Lucille Nickerson, Nellie Kraft, Hope Pomeroy, Mary and Dorothy Little and Edna Ludlow.

Mrs. John Orth entertained eight little maidens Saturday afternoon in honor of the sixth birthday of her daughter, Hattie.

Mr. and Mrs. Frank Wayman of Garden Grove were week-end guests at the home of Mr. and Mrs. A. O. Kendall.

Mr. and Mrs. Harry Cumbers of Corcoran are visiting friends here.

Mrs. T. Currey of San Fernando is the house guest of Mrs. Tom Story.

Mr. and Mrs. S. Fairburn and daughter have returned from a week's stay at Pomona.

Mrs. Charles Beal left Tuesday for Eureka.

Miss Ethel Neer of Pasadena is the house guest of Mrs. S. A. Martin.

The Burbank Dancing Club gave a party in the I.O.F. Hall Saturday evening.

—o—

Santa Monica.

MRS. L. E. HUBBELL has returned from La Jolla.

Dr. and Mrs. W. G. Doble have arrived at their beach home, after having passed the summer on their ranch at Victorville, San Bernardino county.

C. B. Dales and family have returned from their summer outing, which was spent in the vicinity of Sierra Madre.

Mr. and Mrs. George D. Snyder were at Long Beach last week, attending the Festival of the Sea.

J. B. Procter has gone to Wenatchee, Wash., for a month.

—o—

Ocean Park.

MRS. JOSEPH ALLEN gave a Van Dyke reading before the members of the Crescent Bay Women's Club at the regular weekly meeting held in the Masonic building.

Mr. and Mrs. J. F. Walker of San Diego spent a part of the week with local friends.

Miss Anna Carroll of Los Angeles was here for a few days last week. She will come to the beach for two weeks of September.

Mrs. A. A. Gibson has returned to her beach home, after a visit with friends at Pasadena.

Mr. and Mrs. Frank G. Wood of Berkeley spent a few days at the beach last week. They made the trip from the north by automobile.

—o—

Venice.

THE patronesses Tuesday evening at the society ball given at the pavilion on the Windward-avenue pier were Mmes. Fannie MacMillan, Sage Hornung and C. W. Damerel. Those who have been selected to serve in the same capacity next Tuesday evening are Mmes. Laura Betz, George J. Hale and Walter D. Purviance.

T. S. Updegraff and family of Pasadena have come to the strand for an outing of several months. They are at home on Coral avenue.

Tuesday afternoon the Cosmos Club quarters were decorated in yellow in honor of the Native Daughters of the Golden West. Members of La Esperanza and Los Angeles parlors were entertained on this occasion by Mmes. G. M. Giffen and J. B. Solomon and Miss C. Kalze.

Mr. and Mrs. O. L. Lederey have returned to Los Angeles, after a summer spent by the sea.

Mrs. C. W. Rand has come to the beach for a season and has taken the residence at No. 2710 Ocean Front.

—o—

Idlywild.

A SUCCESSFUL event of the season was the masquerade ball given by the employés last week. The grand march was led by Miss Olive Douglas as a Spanish soubrette and Al Roth as a chef. Miss Minnie Baldwin was a demure little Quakeress; Miss Mary Roberts made a typical Swedish girl; Miss Nettie Avery represented "Looking Backward;" Mr. and Mrs. Castor came as a Spanish clown and Italian flower girl; Mrs. Gray was a charming little flower girl of Idlywild, favoring the guests with boutonnieres of wild roses; Miss Gay Robins was the sunflower girl; Mrs. Griumlien, "Buster Brown," and E. D. Gray, a newspaper proprietor. Music was furnished by the Idlywild orchestra.

—o—

South Pasadena.

MRS. EDWARD GRANT of Fair Oaks avenue and El Centro street, assisted by her daughter, Mrs. Robert Thompson, gave a surprise party in honor of the fiftieth birthday of Mr. Grant, Friday evening.

Mr. and Mrs. R. H. Seay, No. 1131 Glendon Way, have issued invitations for the marriage of their daughter, Lorena, to James Raymond Matthews, on the 15th inst. at 8:30 p.m.

Mrs. V. L. Parmelee of No. 919 Fair Oaks avenue, entertained the Ways and Means Committee of the Foreign Missionary Society of the Pacific branch of the Methodist Church at luncheon Friday.

The J.O.C.'s of the Methodist Church held an ice cream social on the lawn at the parsonage on El Centro street Friday evening.

The C.W.B.M. auxiliary of the Christian Church met at the home of Mrs. A. R. Graham, of No. 1141 El Centro street, Thursday.

Misses Clara and Florence Parmelee, of No. 919 Fair Oaks avenue, and Lela Garwood of No. 911 Mission street, chaperoned by Mrs. Allie Coles, left Saturday for a week's trip to San Diego and Coronado.

Mrs. C. W. Clemmons of Windsor Place gave an informal luncheon on Thursday. The guests included Mrs. Russell Warner and daughter of Phoenix, Ariz., and Mrs. Edward Parsons and Theodore Docker of Los Angeles.

Mr. and Mrs. W. W. Huntington of Oneonta Park, Mrs. Schatezel, son and sister, Miss Conely, spent last week at Hotel Virginia, Long Beach.

Mr. and Mrs. George Patterson of Oak street, Oneonta Park, have as their house guest Miss E. Bradshaw of Washington, D. C., society editor of the Washington Post.

—o—

Redlands.

AT HIGH noon Wednesday, at the home of the bride's parents, Mr. and Mrs. John W. Gore, took place the marriage of Miss Mabel Gore and Leslie E. Fuller, Rev. F. M. Larkin, pastor of the First Methodist Church, officiating. The bride was attended by her sister, Miss Jane Gore, as maid of honor, and Charles Fuller, a brother of the groom, was best man. A wedding breakfast was served upon the spacious verandas. The bride's wedding gown was a creation of white silk and old lace, made en train. She carried a shower bouquet of white rose buds and ferns tied with white tull. The maid of honor wore a pearl gray costume with pink sash and gloves and carried pink carnations. Mr. and Mrs. Fuller will leave soon for Madison, N. J., where the groom will continue his studies in Drew Seminary.

Mr. and Mrs. E. D. Reid are spending some time at the different beach towns, and will also visit at Hollywood before returning home.

Mrs. S. D. Sanderson, who has been visiting friends on Palm avenue for the past week, has returned to her home in Los Angeles.

Mr. and Mrs. W. F. Baker of No. 831 East Colton avenue are spending a few days at the coast.

Miss Joy Noble returned to Los Angeles Tuesday after spending a few days with her mother, Mrs. J. S. Noble.

Mrs. J. Curtis Duncad has returned after a three months' visit with friends in the East.

Mrs. A. B. Hegardt and daughter, Miss Marie, returned Wednesday from Long Beach.

Misses Margaret and Euphemia McClelland are at home after a months' outing at Oceanside.

Mr. and Mrs. C. E. Griff and children are enjoying a two weeks' visit at Long Beach.

Mr. and Mrs. T. M. Francis have returned to their home in Los Angeles after a visit at the home of Mrs. S. J. Hayes of No. 157 West Cypress avenue.

Miss Hayme Wilcutt left Thursday for her home in Pueblo, Colo.

Invitations are out for the marriage of Miss Bernice Hollett and Leon Smith, to take place at 8 o'clock on the evening of September 16 at the home of Mr. and Mrs. J. E. Hollett, No. 18 Eureka street.

Mrs. A. E. Sterling of No. 1028 Center street has returned from Los Angeles and the beaches.

Rev. and Mrs. R. L. Welch and family have gone to Oceanside.

Miss Ruby Avery has returned after two months in New York.

J. J. Suess and family returned Thursday from Catalina.

Mr. and Mrs. Paul W. Moore are entertaining Miss Marian Kinney of Claremont.

Mr. and Mrs. S. R. Hemingway are spending the month of September in San Diego.

Mr. and Mrs. S. J. Haynes of Los Angeles are guests of Mr. and Mrs. George Stone.

Miss Virginia Ashby of No. 35 Nordina street left Friday morning for Santa Barbara.

Mr. and Mrs. Jonathan Jarvis have returned to their home in Brockton, Mass.

R. E. Canterbury of Palm avenue left Friday for Santa Barbara.

—o—

Orange.

MRS. JACKMAN of Hollywood, is visiting Mrs. D. F. Royer.

Miss Marion Pryne, a High School teacher, has returned from Berkeley.

Mrs. W. S. Nevins has moved to Santa Ana.

Mr. and Mrs. Edwin Peers returned Wednesday from their bridal trip to Catalina.

Misses Amy West and Lefever gave a birthday dinner Tuesday evening at their new home on Glassell street, in honor of C. J. Overshiner.

A pleasant moonlight excursion to the second crossing above the County Park was made by a party of young people Monday evening. The party consisted of the Misses Esther and Carrie Hatcher, Miss Dawson, Miss Hattie Vonieda, and Messrs. Harper, Cole, Hutchinson and Shadel.

Emma Boehniler entertained at her home on West Collins avenue, Tuesday evening, in honor of her friend, Miss Schultz.

Mr. and Mrs. J. W. Wilson entertained at cards Tuesday evening, in honor of their guest, A. W. Heney of Los Angeles. Twelve people were present.

Miss Lily Stanley returned Wednesday from Los Angeles.

The families of W. A. Dyer, N. Condra and W. D. Patton are camping at the first crossing above the park.

Mrs. Emma Buszek left Thursday for a stay of two weeks at Skyland, in the San Bernardino Mountains.

Mrs. Torrey and daughters, Frances and Ruth, have returned from a month's vacation spent at Laguna.

Rev. Mr. Chen and family are at Newport.

The P.E.O. Society met at the home of Mrs. A. R. Smith on East Chapman avenue Wednesday afternoon.

—o—

Long Beach.

AN UNEXPECTED feature marked the sacred concert at the First Methodist Church Sunday evening. Mrs. Will A. Betts had just finished a solo, when Rev. Mr. Betts was asked to step down beside her. Then down the aisle advanced fifteen little girls dressed in white, holding white ribbons and in each hand two long-stemmed American Beauty roses, which they presented the pastor and his wife in commemoration of their fifteenth wedding anniversary.

Miss Vreda Ellimore was hostess Saturday evening at an informal dinner in honor of her birthday anniversary.

Mrs. A. H. Owens of No. 935 American avenue entertained Monday evening in honor of the birthdays of the Misses Agnes and Ethel Owens.

Miss Ruth Searles entertained Saturday evening at her home on Linden avenue in honor of Miss Gladys Searles of Los Angeles.

Mrs. J. P. Walker of Grand avenue entertained Wednesday evening the Sanders-McBurnie bridal party and relatives at 6 o'clock dinner.

Mrs. Jack Jenkins entertained in-

YOUR MONEY BACK IF WANTED, NO QUESTIONS ASKED.

EVERY ITEM GUARANTEED JUST AS REPRESENTED

WHAT OTHERS ADVERTISE WE SELL FOR LESS

Don't Forget to Read
Hamburger's Advertisement
In Monday's Papers

It is One of the Most Important We Ever Published

EIGHTH, BROADWAY AND HILL STS.

Hamburger's

Tomorrow's advertisements will positively demonstrate that Hamburger's can and do sell the same goods for less money or better goods for the same money than any other store in this State.

Hamburger's Demonstration Sale Will Prove That

WE POSITIVELY DESERVE THE PATRONAGE OF EVERY WOMAN IN SOUTHERN CALIFORNIA

EVERY ITEM GUARANTEED JUST AS REPRESENTED

VISIT MY SHOP
I Sell Nothing But
SAMPLE SHOES
Mail Orders Filled



And Always One Price

I have just received my first Fall shipment of ladies' high shoes, patent button; also high lace, in the new college cut, something real swell. I have also received a nifty new line of tan and black sailor ties, pumps and Oxfords. Visit my shop and be convinced. Experienced shoe men to fit your feet.

LADIES'—Swell Patent Kid and Patent Tip Lace and Button High Shoes, in the very latest styles; also a very neat line of Tan and Black Oxfords, Sailor Tie and Pumps. Regular $3.50 to $6 values.
MY PRICE ALWAYS $2.00.

BOYS'—Those good, strong Box Calf and Velour Calf School Shoes, made for service; also a nice line of Patent and Vici Kid for dress shoes. Regular $2.50 to $3.50 values.
MY PRICES ALWAYS $2.00.

MEN'S—Good, serviceable Work Shoes, also a new and swell line of Patent and Vici Kid for dress shoe. Nothing but Goodyear welt soles. Regular $3.50 to $6 values.
MY PRICE ALWAYS $2.50.

Harry Magill
The Original Sample Shoe Man
THIRD FLOOR LAUGHLIN BLDG., 315 SO. BROADWAY.
Rooms 303-305. Over "The Ville De Paris." Take Elevator.

MSR. NETTIE HARRISON'S
4 DAY HAIR RESTORER



Has brought back the beauty and luxuriance of youthful, healthy hair to thousands. It stimulates the hair roots into taking up their duty of giving life and color to the hair. Is not a dye. Does not soil hands.
$1 a bottle at all druggists.

LOLA MONTEZ CREME
Makes Facial Beauty
Possible to the plainest featured lady. Wrinkles and a dry, faded skin—all the marks of care, worry and illness—speedily replaced by a clear, rosy complexion. 75c a jar.
Superfluous Hair, Warts, Freckles, Moles, Pimples and all Facial Blemishes scientifically treated and permanently corrected under my personal supervision at my parlors.
MRS. NETTIE HARRISON
DERMATOLOGIST
1008 Sutter St. Near Hyde
SAN FRANCISCO, CAL.

TOOTHLESS?



Good dental work—the kind that looks nice and wears well. We use only the best materials. If you want fillings and plates that will last and give satisfaction, come to us. Our prices are reasonable—the work guaranteed—nothing better at any price. Our work talks—will you listen?

OFFICE HOURS—8 to 6. Sundays, 9 to 1.

Dr. W. F. Huddel
EXCLUSIVE DENTIST
202½ So. Broadway, corner Second. Over Drug Store. Front Rooms 202-3-4.

PHILLIPS, TAILOR SUITS $25 to $60
328 MASON BUILDING
FOURTH and BROADWAY Take Elevator

Exton Music Co. THE SHEET MUSIC STORE OF POPULAR MUSIC
331 South Spring Street

WASH GOODS LADIES' GARMENTS
WATCH OUR WINDOWS FOR SPECIALS
SWELLDOM 521 SOUTH BROADWAY



What Is That Ugly Sore?
Cancer
Cancer

CURE
CURE

Established for eight years in Los Angeles.

Every application under direction of a licensed physician.

Every examination FREE. Come and find out whether you have a Cancer or not.

Many a little festering spot which borns will NOT heal, is an internal CANCER. You let it go neglected long, and when you finally are awake nights because of the pain, are advised to have it CUT OUT.

Cancer is not a surgical disease, operation is almost equivalent to a warrant. "How can we expect," a famous writer upon health, "the expert operator to succeed in curing every minute rootlet? Yet, if a small portion of one of the roots remains, the Cancer returns."

We CURE Cancers by the direct action to the diseased cells of a compound, either liquid, powder or according to the area to be treated. action of this medicine is to check spread of cancerous cells immediately next, to extirpate the poison in the affected, and to cause a sloughing of malignant growth and the restoration firm normal tissue. When we discharge a patient as cured, there is not a germ left to grow. All is good flesh, even the skin shows clear and fair, out mark or blemish.

NO MORE SURGERY, after you once see cures we effect. We furnish names of dresses of persons we cured from 1 years of age, who have never had recurrence. Records open for inspection.

Mrs. Bridge Cancer Cure
Mrs. S. J. Bridge may be seen daily from 10 to 4
454 South Spring Street
LOS ANGELES

AMERICA leads the World preeminently in the superiority and skill of her dentists

Dr. Lyon's
PERFECT
Tooth Powder

has been prepared by an American dentist since 1866. It cleanses, preserves and beautifies the teeth and imparts purity and fragrance to the breath.

SUNDAY, SEPTEMBER

BRENT
712-14-16.18 SOUTH M

Carloads Upon Carloads of
Regular On Account of Busin

There's nothing mysterious about ness.

Our low prices are the resul every woman practices in doing h

If you buy a barrel of flour cheaper than if you bought twent charged.

Brent's buys in great big quan ing store buys a dozen chairs, Bre

Brent's pays spot cash. Whe facturers to give it plenty of time down.

These simple methods result Brent's.

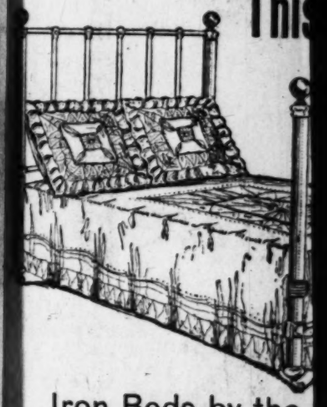
We suppy the cash, do the bar it and pay when you please.

DOWN

See What a Dollar Will Do

No. 2—This plan permits you to sel Bear in mind our prices are the low

This



Iron Beds by the
Scores of styles—every size and kind As an example see the above handson 4-6 or 3-6 size, best white enamel...

Bargains in Bra
Special, a handsome brass bed, 2-inch inch filling rods; 4-6, 3-6 or 3-0 sizes. Bright satin or polet finish .....
Be sure you are at Brent's 718-716-



A goo perfor and b Fine hood. cut Hands all st $7.50.

Special best w in whi only

Oil Cloth
And Linoleum

The very best heavy Floor Oilcloth. Good patterns and colors, yard..... 35c

Fine Linoleum. Good heavy quality. New patterns just in, yard 45c

Best Granite Linoleum, Green, brown and red, yard 75c

Fine heavy inlaid Linoleum. Block patterns, yard $1.10

Very best inlaid Linoleum. Your choice of entire stock $1.20

Be Sure You Are at Brent's
712-714-716-718 South Main

Society.

Misses A nado ave evening in Johnson of

Miss Ber in marriage ter G. Driv mony occu bride's par Pico Height

Miss Nen 6 o'clock d her home o

Mr. and M Oak Knoll, their reside East Ocean during Sept

Prof. and tained at di ers were la

Hemet.

MR. A Bowen parents Bowen, for

Mr. and M been occupy south of to turned to th

ally Wednesday evening at the of her mother, on Cedar avenue. e Marie Deets of Los Angeles is house guest of Miss Hazle San-

ong the week-end home affairs the Five Hundred party given evening by Mr. and Mrs. Gay- several out of town friends were tendance.

. Edward S. Gunby of East First had as her house guest during festival week festivities Mrs. F. ence of Los Angeles.

. M. R. Stevens entertained Fri- evening at a post-nuptial dinner pliment to Mr. and Mrs. J. B. er, who were wed at Riverside a ght ago.

Lois LeBaron Avery was the of honor at a pretty affair given home of Mrs. A. R. Bennett, on avenue.

Mrs. L. E. Leighton have ned from their wedding trip, and be at home at No. 711 East Third after September 15.

ASKED

shed

ale

ENTED

What Is That Ugly Sore?

Cancer

Cancer

little festering spot which
will NOT heal, is an incip
R. You let it go neglected
d when you finally are
nights because of the pain,
sed to have it CUT OUT.
r is not a surgical disease.
n is almost equivalent to a
"How can we expect," asks
riter upon health, "the mos
rator to succeed in cutting
inute rootlet? Yet, if only
rtion of one of the rootlets
e Cancer returns."
RE Cancers by the direct app
the diseased cells of a medi
d, either liquid, powder or
to the area to be treated.
this medicine is to check
cancerous cells immediate
xtirpate the poison in the
and to cause a sloughing o
growth and the restoration
al tissue. When we disch
as cured, there is not a dise
to grow. All is good flesh,
skin shows clear and fair, w
or blemish.
SURGERY, after you once see the
ffect. We furnish names and ad
persons we cured from 2 to
ge, who have never had relapse
Records open for inspection.

ancer Cure
h Spring Stree
LES

World preeminently in
kill of her dentists,

on's
ET
owder
merican dentist since
and beautifies the
agrance to the breath

BRENT'S
712-14-16.18 SOUTH MAIN ST.

STORE CLOSED MONDAY

GREAT CREDIT SALE

STORE CLOSED MONDAY

BRENT'S
712-14-16-18 SOUTH MAIN ST.

Carloads Upon Carloads of Furniture Bought Below Regular On Account of Business Depression in the East

There's nothing mysterious about the Brent way of doing business.

Our low prices are the result of simple methods, such as every woman practices in doing her daily marketing.

If you buy a barrel of flour and pay spot cash you get it cheaper than if you bought twenty-five cents worth and had it charged.

Brent's buys in great big quantities. Where the slow-moving store buys a dozen chairs, Brent's buys a carload.

Brent's pays spot cash. Where the average store asks manufacturers to give it plenty of time to pay in, Brent's pays money down.

These simple methods result in enormous advantage to Brent's.

We suppy the cash, do the bargaining and you get the benefit and pay when you please.

Make No Mistake, We Have No Branches. Beware of False Stories that salesmen in other stores may tell you.

We know it to be a fact that salesmen in other stores invent all kinds of absurd arguments against Brent's in order to hold their trade.

Customers often tell us some of the silly yarns that salesmen have tried to make them believe. Don't let a shrewd-talking salesman fool you.

The fact is, regardless of what may be said, Brent's handles nothing but reliable furniture from the leading houses in America. You always save money at Brent's. For these reasons Brent's practically does the furniture business of the city.

If any salesman in any store attempts to contradict these statements you should indignantly leave at once. A salesman who will lie will also get the best of you in other ways. You are safe at Brent's.

DOWN COME PRICES --- PAY WHEN YOU CAN!

See What a Dollar Will Do

No. 1—This applies to single articles. Pick out any article in our store up to $50 value and pay $1 down and $1 weekly. Just think of getting a beautiful dresser or a fine dining-room table or a brass bed and paying only $1 down!

Two Plans

No. 2—This plan permits you to select all that you want—enough to furnish your home complete, including carpets, stove, dishes, linen, furniture, everything. You pay 10 per cent. down and 10 per cent. monthy.

Bear in mind our prices are the lowest in Los Angeles. Everything in the store is marked at the lowest cash price. On credit purchases we simply add 10 per cent. to cover the cost of extra bookkeeping ,etc.

This Bed $3.35



Iron Beds by the Hundreds

Scores of styles—every size and kind—nowhere such values. As an example see the above handsome bed, 4-6 or 3-6 size, best white enamel..... $3.35

Bargains in Brass Beds

Special, a handsome brass bed, 2-inch posts, 3-inch vases, ¾ inch filling rods; 4-6, 3-6 or 3-0 sizes. Bright satin or polet finish..... $18.75

Be sure you are at Brent's 718-716-714-712 S. Main.



Go-Carts $1.50 Up

We have never had better bargains in go-carts.

A good folding go-cart, has perforated seat and back..... $1.50

Fine collapsible go-cart with hood. Like cut..... $7.50

Handsome willow go-carts, all styles and sizes, $6.50, $7.50, $8.50, $9.50 and up.

Iron Cribs

Special, substantial iron crib, best woven wire spring, comes in white enamel only..... $5.65

Continuation Sale of Goods From the Swell Kellogg Apartment House

$20,000 worth of carpets, rugs, stoves, refrigerators, curtains, pictures, cutlery, furniture, etc.

Most of Them Brand New—Second Hand Prices

These were returned on account of loss of lease after being practically paid for.

Large Comfort Willow Rockers. Full Roll Arms. Basket Seat. Worth $4.50..... $2.95

Large Solid Oak Arm Rockers, cobbler seat. Very comfortable. Worth $4.00..... $1.85

Handsome Iron Beds. Heavy scroll pattern. High head and foot board. Worth $17.50..... $12.00

Handsome House Desks. In all shapes and sizes. All woods, $27.50, $22.50, $18.00, $15.00, $12.50, $10.00, $7.50.

Pretty Stand Tables. In quartered golden oak, mahogany and birdseye maple. $10.00, $8.00, $7.00, $5.00, $4.50, $4.00, $3.50, $2.50, $1.75.

Handsome Velvet Carpets. Worth $1.75 yd. Sewed, laid and lined..... $1.10

Handsome Axminster Carpets. Worth $1.40 yd. Sewed, laid and lined, yard..... $1.00

Beautiful Axminster Rugs. Best grade. Oriental patterns..... $22.50

Fine Brussels Rugs. Good patterns and colors. Size 9x10-6..... $8.95

Good Breakfast Tables. Size of top when open 42 inches, worth $4.50..... $2.75

ALL KINDS OF COOKING UTENSILS at about ½ original prices.

Lace Curtains worth $2.50..... $1.75

Lace Curtains worth $3.50..... $2.00

Lace Curtains worth $4.00..... $2.25

Poles and Fixtures included.

Fine Heavy Blankets worth $3.00..... $1.50

Fine comforts worth $2.50..... $1.25

Extra Good Pillows, guaranteed all goose and duck feathers, worth $2.50..... $1.50

Handsome Upholstered Box Couches. Very best spring construction. Finest Verona cover, worth $17.50..... $12.00

Handsome Parlor Cabinets. Mahogany; pretty French plate mirrors, $18.50, $17.50, $16.00, $13.50, $12.50, $10.00, $8.00, $7.50.

Wonder of the Agel

Any Piano In Stock Yours for $1 Down.



A marvelous offer—think it over—talk it over—then hurry.

A magnificent piano in your home for $1.00 down—choice of our whole stock. Then $1.00 per week and no interest to pay.

You save several hundred dollars in some grades of pianos by buying at Brent's. This offer may be withdrawn at any time. Here's list of makes we carry:

LINDEMAN & SONS' PIANOS ...$400.00 AND UP
SCHUBERT PIANOS,..... .....$300.00 AND UP
SHULZ PIANOS .....$275.00 AND UP
HAMILTON PIANOS .....$250.00 AND UP
VICTORIA PIANOS .....$225.00 AND UP
GILBERT PIANOS .....$200.00 AND UP
MARSHAL PIANOS .....$200.00 AND UP
RICHARDSON PIANOS .....$175.00 AND UP

Bargains in Leather Furniture

Just Received—A Carload of Newest and Best Styles

Large comfortable Leather Rocker, Turkish style, very best black, tan or red Morocco leather, Harrington adjustable springs..... $47.50

Chair to match $42.50.

Other Leather Rockers, $52.50, $57.50, $60.00, $65.00, $70.00, $77.50 and $85.00.

Large comfortable Davenports, leather, $67.50, $75.00, $82.50, $90.00, $115.00, $125.00.

Fine leather Couches, $22.50, $27.50, $35.00, $40.00, $50.00 and up.

Taborettes

A fine line of taborettes, $1.50, $2.00, $2.50, $3.00, $3.50 and up.

Pedestals

Pedestals in all woods, $2.75, $3.50, $4.50, $5.00, $6.00, $7.00 and up.

Refrigerators

A GOOD HARDWOOD REFRIGERATOR—Convenient size, 35 lbs. ice capacity. Worth $10.00. From Kellogg Apartments..... $6.50

Oil Stoves

THE NEW "PERFECTION" BLUE FLAME OIL STOVE. The only Blue Flame oil stove that is guaranteed.

2-Burner Size, on legs..... $7.00

3-Burner Size, on legs..... $9.00

Dressers

Largest selection of dressers in Los Angeles. All the popular styles.



A good dresser, has 42-inch base with divided top drawers, 20x24 oval mirror, golden or weathered finish..... $8.50

Special, a handsome dresser, similar to cut, has 42-inch top with divided top drawers, 22x28 pattern beveled French plate mirror. Comes in beautiful quartered oak, veneered mahogany or birdseye maple, polished finish. Worth $25.00 ..... $18.75

Other dressers in all woods, $10.00, $12.00, $13.50, $15.00, $16.50, $17.50, $18.00 and up.

Oil Cloth And Linoleum

The very best heavy Floor Oilcloth. Good patterns and colors, yard..... 35c

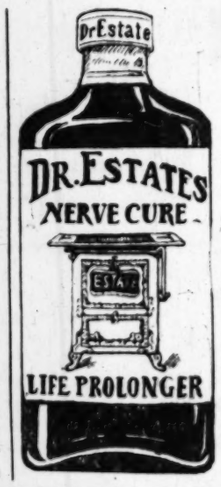
Fine Linoleum. Good heavy quality. New patterns just in, yard..... 45c

Best Granite Linoleum. Green, brown and red, yard..... 75c

Fine heavy inlaid Linoleum. Block patterns, yard..... $1.10

Very best inlaid Linoleum. Your choice of entire stock..... $1.20

The Store You Are at Brent's
718-714-716-718 South Main



ESTATE GAS RANGES

The greatest patent medicine in the world! Dr. Estate's great nerve cure and life prolonger! Testimonial:

Dear Dr.—I write to tell you of my appreciation of your great cure for failing housekeepers. Eleven months ago my wife was on the verge of nervous prostration. ONE ESTATE GAS RANGE cured her, after she had used it but once. She is now almost too robust, for since she has so much spare time that the indulges in physical culture. Our No. 1016 Estate Gas Range has four large burners, one double burner and one simmerer on top, 16-inch oven and broiler, plain design..... $21.00

Other gas ranges $13.50, $16.50, $18.00, $22.50, $27.50, $30, and the latest Model Estate Table Stove..... $35.00

All gas ranges $1.00 down, $1.00 a week.

It's Only $16.75

Do not buy an extension table until you see our line.

A good extension table, 42-inch square top, five heavy legs, extends to 6 ft., golden or weathered finish.... $5.50

A handsome quartered oak extension table, like cut, has heavy fluted pedestal and claw feet, worth $25. Special from Kellogg Apartments..... $16.75

An elegant quartered oak extension table, 48-inch round top, extends to 12 feet, good heavy pedestal and claw feet..... $27.50



Be sure you are at Brent's, 718-716-714-712 South Main.

Sewing Machines for Less Money

Don't imagine, because you are asked a high price for a machine, that it is good because it is high priced. All of our customers tell us, and we know it, that our TIME prices are from $10 to $20 lower than CASH prices of other machines. The reason is because we buy for spot cash—we have no agents who have to be paid from $5 to $20 on each machine they induce you to buy.

Our highest priced "Rotary" Machine is $35—on time—10 per cent. less for cash—which we guarantee to be the equal of any $65 or $75 Rotary machine.

Our highest priced "Vibrator," that is, regular shuttle machine, is $30—on time—10 per cent. less for cash—which we guarantee to be the equal of any $65 sewing machine made.

Our Simplex E Sewing Machine..... $15.00

Our Simplex D Sewing Machine..... $16.50

Our Simplex C Sewing Machine..... $21.00

All machines 50c a week. Machines the best—prices the lowest—terms the easiest.

Desks

Don't pay ridiculous fancy prices for desks. Here they are in all styles, flat top, roll top, book-keepers' desks, etc.

All other kinds of office furniture to go with them. Tables, chairs, book cases, desk chairs, rugs, filing cabinets.

Good Solid Oak Roll Top Desks

48 inches wide, double pedestal, golden or weather oak..... $22.50

Solid Oak Flat Top Desks

3 ft. size..... $14.00
3 ft. 6 in. size..... $16.00
4 ft. size..... $19.00

Other Business Desks, $18.50, $20.00, $25.00, $38.00, $42.50, $50.00 and up.

Before you enter the store, look to see if the name Brent's is on the window.

Society.

Wednesday evening at the
her mother, on Cedar avenue.
Marie Deets of Los Angeles is
guest of Miss Hazle San-

the week-end home affairs
the Five Hundred party given
evening by Mr. and Mrs. Gay-
several out of town friends were
Edward S. Gunby of East First
and son are house guest during
week festivities Mrs. F.
of Los Angeles.

entertained Fri-
post-nuptial dinner
Mr. and Mrs. J. B.
wed at Riverside a

Avery was the
pretty affair given
A. R. Bennett, on

L. E. Leighton have
wedding trip, and
No. 711 East Third
September 15.

Misses Alta and Helen Irish of Coronado avenue entertained Thursday evening in compliment to Misses Mazie McDonald of Glendale and Mary Johnson of Los Angeles.

Miss Bertha G. Elliott was united in marriage Tuesday evening to Walter G. Driver of Redlands, the ceremony occurring at the home of the bride's parents. Rev. Dr. Woods of Pico Heights officiated.

Miss Nena B. Laine entertained at 6 o'clock dinner Monday evening at her home on East Fourth street.

Mr. and Mrs. Howard Huntington of Oak Knoll, Pasadena, are occupying their residence at Eleventh place and East Ocean avenue, and will remain during September.

Prof. and Mrs. Frank Reid entertained at dinner Friday evening. Covers were laid for six guests.

Hemet.

MR. AND MRS. ROBERT L. Bowen are guests of the former's parents, Mr. and Mrs. E. D. Bowen, for a week.

Mr. and Mrs. W. H. Sayre, who have been occupying their pretty bungalow south of town this summer, have returned to their home at Pasadena.

John Clayton returned from the East Thursday.

Harvey Myers has returned to Stanford University for the fall term.

Miss Helen Goodhue returned Monday from Los Angeles.

Miss Rachel Lindley will leave the first of the week for Arizona, where she will spend the winter.

Miss Elsie Charlton, who has been the guest of Mrs. William Graham, returned to Los Angeles the first of the week.

W. D. Ellis arrived Thursday to spend the week end with his son, O. D. Ellis and family, on Acacia avenue.

Mrs. J. C. Belton will return the last of this week from the East, where she has spent three months.

Elsinore.

CLAUD TREXLER of Los Angeles returned home last wek after visiting his sister, Mrs. Charles Hudson.

Miss Georgie Cocke and nephew, Frank Hall of Los Angeles, are occupying Mrs. M. E. Rawlin's cottage on Washington street.

Robert Fuller and wife, after spending several weeks at the home of Mr. Fuller's grandparents, Mr. and Mrs. D. T. Harnett, left for Los Angeles Thursday, en route to their home in Imperial.

J. W. Cook of Long Beach is here for the baths. He is occupying Mrs. Hazard's cottage on Peck street.

George Gregory, who has been visiting his sister, Mrs. M. E. Bethurum, returned yesterday to Los Angeles.

Mr. and Mrs. C. O. Stiles, who have spent the past two months in Oceanside, have returned to their home on Peck street.

Miss Mabel Yates and Mrs. Amy Burleigh arrived from San Diego last evening. Mrs. Burleigh is a sister of Mrs. L. Yates of Elsinore.

Mr. and Mrs. Anthony Keith and children went to Oceanside today. They were accompanied by Miss Althia Burfiene.

Mr. and Mrs. J. T. Cobb and children left this morning for San Diego and Coronado, where they will spend the next ten days.

Jean March is spending a week in Los Angeles.

John Downey of San Bernardino is the guest of Mr. and Mrs. O. S. Clark.

Mr. and Mrs. John Willsey of Riverside are guests of Mrs. Rose Willsey.

Mr. and Mrs. John Simmonds and family of Downey, who occupied the Amsbury cottage on Riley street for several weeks, have returned to their home.

A. J. Faraquer and family are occupying the Ellis cottage on Main street.

Miss Anna Bethurum has gone to Los Angeles to visit her aunt, Mrs. V. H. Harriott.

Palms.

MRS. S. H. PATTON, who has been visiting her parents, Mr. and Mrs. Seth Stilson, for the past month, has returned to Santa Monica.

Mrs. J. B. Kelsey of Corona visited relatives here Monday and Tuesday.

Lyam Coe of Los Angeles, who has been spending part of his vacation with relatives here, has returned home.

Dr. and Mrs. W. W. Dumm entertained Dr. and Mrs. M. W. Iles at dinner Wednesday evening.

Mrs. W. S Mortensen entertained her sister, Mrs C. E. Christler, of Helena, Mont., last week.

W. O. Whittaker and family left Monday for Livingston, where they will make their home.

Mrs. Gilbert Kidson spent Wednesday in Los Angeles.

Mr. and Mrs. Emerson La Forge, Edward La Forge, George P. Shanks, Jr., and Shirley King have returned from Catalina Island.

Mrs. N. S. Guzman last week entertained her sister, Mrs. Maria Duron, and her niece, Miss Atala Duron, of Alhambra.

Misses Louise and Marguerite Bergon have returned to their home in Colegrove after a week spent with Mr. and Mrs. Urbain Mirande.

Mr. and Mrs. H. E. Kennedy, who visited old acquaintances here last week, have gone to Santa Barbara, where they will spend a month before returning to their home in San Francisco.

Merlin Bryant returned Tuesday from Sultana, Tulare county, where he spent two months.

Mr. and Mrs. Seth Stilson entertained Mr. and Mrs. George Hastings of Bakersfield last week.

J. Mirande of Pomona spent Sunday with Mr. and Mrs. Urbain Mirande.

R. N. Hutchison, Jr., returned on Thursday from a two weeks' visit with friends at Santa Paula.

Rev. Luther Speers spent Wednesday and Thursday visiting friends in Compton.

Mrs. C. A. Litchfield and son, William, spent Wednesday in Long Beach.

Miss Vivienne Goodman has returned from Sherman, where she visited her grandmother, Mrs. M. C. Tulles, for a week.

Mrs. D. M. Baldwin and Miss M. Katzenberg went to Santa Monica on Saturday for the day.

The family of Rev. G. H. Smith, the newly-appointed pastor of the United Brethren Church, has arrived from San José, and is installed in the parsonage on Fourth street.

Mrs. and Mrs. C. A. Litchfield and family left Saturday for several days' outing at Long Beach and Avalon.

Mr. and Mrs. Frank H. Peters are entertaining Miss Josephine Melville and Miss Winifred Lloyd of Los Angeles.

Miss Lottie McGee of Los Angeles is visiting Miss Vernie Coe.

Herbert Ball of Los Angeles spent Tuesday here.

Miss Bessie Arnold spent Sunday with friends at Avalon.

Donald Peters had a birthday party Tuesday. The guests were Misses Marguerite Dumm, Winifred Lloyd, Josephine Melville, Henrietta Dumm and Marjorie Hutchison and Master Cedric Hutchison.

C. G. Parrill has moved to Little River, Cal.

Rev. and Mrs. U. A. Cook, who have

Out-of-Town Notes

been visiting Mr. and Mrs. E. W. Cook for several weeks, have returned to their home in Whittier.

S. A. Sterns is in Sacramento.

Rev. J. M. Frank spent Wednesday in Los Angeles.

Mr. and Mrs. Fred Thatcher and Miss Helen Thatcher spent Tuesday in Ocean Park.

Miss Carolyn Gumm is visiting friends in Los Angeles.

Mrs. E. T. Webb has returned from a visit to relatives in Philadelphia.

Dr. and Mrs. M. W. Iles of Ilesmere, entertained at luncheon on Thursday Mrs. John D. Hawes, Sr., Mrs. John D. Hawes, Jr., and Miss Le Vanch Hawes of Los Angeles.

Miss Mildred Fansler is visiting the Misses Martin of Arlington Heights, Los Angeles.

Rev. A. R. Morrison of Downey was a guest of Rev. and Mrs. Luther Speers Sunday.

Miss Bernice Speers spent Friday in Ocean Park.

Dr. and Mrs. W. W. Dumm and Misses Marguerite and Henrietta Dumm spent Sunday in Pasadena.

Mr. and Mrs. W. W. Eagler entertained Mr. and Mrs. George Harmer Sunday.

Rev. and Mrs. Jacob Brown have returned from a visit to their son, Luther Brown, at Huasno, Cal.

Ben Attrill, Thomas Attrill and Miss Mabel Attrill have returned from an outing at Catalina Island.

Mrs. M. E. Berne, Mrs. L. H. Wilson, Mrs. Roland Johnson, Harvey Berne and Charles Fansler spent Sunday in Long Beach.

Dr. and Mrs. M. W. Iles entertained twenty of the young ladies employed in the Boston Store of Los Angeles Saturday afternoon. They met them at the car line on Eighth street about 2 o'clock, and gave them a hay ride about the town before taking them to their beautiful home, Ilesmere. Refreshments were served at 5 p.m., which was followed by music and another hay ride to the car line, the party embarking for home about 9 o'clock. The guests were Misses Helen L. Rich, Annie Wood Webster, Hortense Hedquist, Martha M. Compton, Nellie Gordon, Gail M. Thompson, Fern V. Rooche, Lottie B. Sims, E. Fern Markwith, A. Margaret Powell, Ethel Belcher, Lenore Anderson, Rosa B. Jackson, Hallie Scaggs, Emma Reynolds, Arrma Maichel, Enrica Jackson, Rhena Lewis, Goldman and Vaxelar. Miss Caroline Heal assisted in entertaining.

Mrs. E. T. Webb left Wednesday for a visit in San Francisco.

Mrs. Claudina Higuera entertained Mrs. George H. Schneider of Los Angeles Wednesday.

Mrs. M. E. Berne spent Saturday in Santa Monica.

Dr. and Mrs. M. W. Iles will leave Wednesday for a month's outing at Lake Tahoe.

Mrs. M. E. McLaughlin of San Jacinto visited Mr. and Mrs. P. N. Arnold Tuesday and was taken on a trolley ride to Redondo and other beach resorts.

Miss Fern Richmond has returned to her home in Los Angeles after a ten day's visit with her aunt, Mrs. Miles Horton.

Miss Della Hanna of Elsinore, who was visiting in Palms a short time ago, but who went up to Oxnard to see her aunt, Mrs. Fred Fortine, has returned here for a short time before going home.

Mrs. Louis Wilson on Sunday entertained Mr. and Mrs. Middleton, her aunt and uncle, whose home is in Gardena.

—o—

Colton.

MISS BESSIE THRALL and Glenn J. Crilly were quietly married at Los Angeles on Saturday. The witnesses were Mr. and Mrs. Gordon McCarter of Pomona. Mr. and Mrs. Crilly will make their home with the bride's mother, Mrs. Jennie Thrall of South Colton.

Announcement has been received of the marriage of Miss Florence L. Weagart, formerly of this city, and Harry Stirk of Gretna, Manitoba. The ceremony was performed at the home of the bride's mother, Mrs. Egerton Van Luren of Yarker, Ont.

Mrs. John Martin of West I street, entertained Thursday afternoon, the ladies of the Methodist congregation. A musical programme was rendered by Miss Kathleen Browning, Miss Verle Campbell, Mrs. Lizzie Vaigh and Mrs. Frank Loomis.

The members of the Pastors' Aid Society of the Presbyterian Church were guests of Mrs. L. M. Abel, Thursday afternoon at her home on G street.

Misses Mary Beach, Ethel Sylvanus, Ada Martin and Messrs. Ray Deakins, Harry Potts, Clarence Stone and Mr. and Mrs. Robert Sylvanus enjoyed a picnic at Urbita, Friday evening.

—o—

San Pedro.

MR. AND MRS. FRANK FOOT gave a dinner Monday evening at their home on Ninth street. The guests were Mr. and Mrs. V. A. Goodrich, Mr. and Mrs. Erwin Winderlich, Mr. and Mrs. Louis White, Mr. and Mrs. Luke Kelly, Mr. and Mrs. William H. Wickersham, Mr. and Mrs. J. W. Walton and Mr. and Mrs. W. C. Miller.

Mrs. Helen E. Shaw of Colorado Springs is the guest of Mrs. M. S. Evans of Beacon street.

Mrs. Carrie Lathrop of Pasadena was the guest of Mrs. R. G. DuPuy of Sixth street during the week.

Mr. and Mrs. J. D. Harthorn have returned from a vacation trip to the San Bernardino Mountains.

Mr. and Mrs. F. W. Myrick spent the week at Avalon.

Mrs. W. C. Miller left Monday for Wheeler's Hot Springs for a week's visit.

Mrs. E. Buckhout of Kalamazoo, Mich., who has been the guest of her daughter, Miss Blanche Buckhout, for several weeks, departed for her home on Thursday.

The Eastern Star Whist Club was entertained by Mrs. Will Dakin on Friday afternoon.

The Five Hundred Club was entertained Friday afternoon by Mrs. Hal Baly at her home on Sixth street.

Mr. and Mrs. W. H. Jost have returned from a visit to Denver, Colo.

Dr. William A. Weldon, port surgeon, returned Friday from a three weeks' outing in the Siskiyou Mountains near Crescent City.

—o—

Riverside.

MISS MAUDE BRAINARD and Mrs. Cora Gyde entertained with a bridal shower at the home of Miss Brainard at No. 661 West Fourth street, Wednesday evening, in honor of Miss Cora Gray, who is to become the bride of Ross Huber next Wednesday. Red and white hearts predominated in the decorations. Each of the guests presented the bride-to-be with a piece of graniteware.

Kenneth Kerr entertained a few friends at dinner at the Country Club, Wednesday evening. The decorations were novel. At one end of the table was an Indian canoe, filled with carnations. Next was an emigrant ox cart traveling over a bed of violets, and following it was an automobile filled with cigars and cigarettes. Around the end of the table was a miniature freight train, each car being filled with salted almonds.

Mrs. Fred A. Wann, wife of General Traffic Manager Wann of the Salt Lake, entertained a party of young people at a luncheon at the Glenwood Mission Inn, Wednesday noon, followed by a motor trip about the city. The affair was in honor of Van Court Warren of Los Angeles, who has just returned from college. In the company were Misses Ramsay, M. Ramsay, Conroy, Childs and Elliott, Mmes. Low and Wann, and Messrs. George Keating, Hartley Ramsay and H. D. Hallett of Los Angeles and H. G. Hawes, Jr., of Montecito.

In compliment to Miss Martha Cole, before her departure on a two months trip to Colorado, Mrs. M. J. Westerfield entertained a party of twelve guests, Wednesday evening, at her home on West Seventh street. Cards and dancing were enjoyed. Miss Ethel Pilcher won the ladies' first prize and George Webb, the men's prize.

—o—

Oxnard.

MRS. H. K. SNOW, JR., entertained with a luncheon, Tuesday, in honor of Mrs. J. L. Howland of Grand Island, Neb. Other guests were Mrs. J. A. Driffill, Mrs. Stevens of Tustin, Mrs. H. K. Snow, Sr., Mrs. E. L. Colvin and Mrs. H. W. Witman.

Miss Jeanette Hardy spent last Sunday in Los Angeles with friends.

Mrs. T. B. Blackburn has gone to Chicago.

Miss Mary Witman returned, Tuesday, from Los Angeles.

Mrs. W. J. McInnes and two little sons returned Monday to Chino, after a month's visit at the home of Mrs. McInnes's father, T. A. Rice.

Miss Frances French of Los Angeles is the guest of Mr. and Mrs. T. B. Blackburn.

Miss Hinda Rose returned Saturday from a visit to friends in Los Angeles and Altadena.

The Ladies' Euchre Club met, Friday, at the home of Mrs. Charles Donlon in Hueneme.

—o—

Whittier.

MR. AND MRS. WILL WONDER have returned from their wedding trip.

Thirty friends of Rollin Holton aided him to celebrate his twentieth birthday Tuesday evening, at the home of Dr. and Mrs. Q. A. R. Holton.

Misses Lillian Dunlap, Della Thompson and Mildred Hadley left Tuesday for Stanford University.

Miss Helena Dunlap left last week for New York, from which place she will sail for Paris, where she will continue her art studies for a year or more.

Mrs. Kate Callicott and children of Coldwater, Miss., have returned here, where they plan to stay for the next two years.

The young people of the Baptist Church held an enjoyable social at the home of Mr. and Mrs. Ed. Martin Friday evening.

Miss Hope McPhee of Santa Ana has been spending the week with her sister, Mrs. L. A. Bristol.

Miss Florence Parker, the Misses Reevas, Frank Reevas, Prof. Albert Wilde and Dr. Albert Hall, all of Los Angeles, were guests on Sunday at the home of Mr. and Mrs. John Parker.

—o—

Rivera.

MISS FAYE GOOCH spent last week in Covina, where she was the guest of her sister, Mrs. L. H. Harris.

Mr. and Mrs. M. J. Brooks and Miss Brooks of Texas were recent guests at the home of L. W. Houghton.

Thomas Carroll has returned from a trip to Tacoma, Wash.

Mrs. P. E. Robinson is at San Diego for a brief outing.

Misses Eva and Mary Duvall of Los Angeles are guests at the home of H. Sarrasin.

Mrs. Mary Pallett is at San Bernardino.

Mr. and Mrs. Oliver Standlee are at Mt. Wilson for the week.

Miss Estelle Story has gone to Bakersfield, where she will take a position as domestic science instructor in the High School.

—o—

East Whittier.

MR. AND MRS. FRANK MILHOUS spent last week at Long Beach.

Charles and John Scott have gone to Mexico for a short trip.

S. W. Barton and wife have returned from a trip to northern points.

Mr. and Mrs. Jackson and daughter of Amesbury, Mass., were guests last week at the home of J. J. Beede.

—o—

La Habra.

MEMBERS of the Boys' Athletic Club, recently formed, gave an enjoyable entertainment Saturday evening.

Mrs. Stone and daughters, Mabel and Blanche, have returned from an outing at Bay City.

Miss Martha Van Deusen is a guest of her aunt, Mrs. T. L. Jackson.

Mr. and Mrs. I. M. Aldrich are at Newport Beach.

—o—

Rialto.

MRS. H. B. FRISBEE has had as her guests the past week, her parents, Rev. and Mrs. W. F. Warren of Los Angeles.

Mrs. Reisoner of Los Angeles is visiting her daughter, Mrs. J. S. Benner.

Misses Laura and Leota Humphrey are entertaining their cousin, Miss Irene Humphrey of San Bernardino.

Rev. and Mrs. S. A. Smith returned Wednesday from an extended visit with relatives in Chicago and Southwestern Missouri. They were accompanied by Mr. Smith's brother, Philip Smith.

The Sunshine class met at the home of Miss Helen Hoover Wednesday afternoon. Officers elected were: President, Miss Hoover; treasurer, Miss Florence Elwell; secretary, Miss Helen Clark.

Rev. and Mrs. Smith and Philip Smith were dinner guests of Mr. and Mrs. B. E. Sibley Wednesday afternoon.

Miss Nolia Murray is visiting relatives in Los Angeles.

Howard Moffatt returned Monday from a two months' visit in Canada.

After the regular business session, held by the Lady Maccabees in the hall Tuesday afternoon, a reception was given complimentary to Mrs. Walter Green of Palo Alto.

C. H. Bohannon is the guest of his cousins, Mr. and Mrs. D. W. Roe, at Long Beach.

Miss Alma Phelps and brother, Jesse, returned Tuesday to Los Angeles after a visit with their grandparents, Mr. and Mrs. Phelps.

Miss Margaret Boyd is visiting in Los Angeles.

Miss Bernice Knoles of Riverside was the guest Thursday of Mrs. F. H. Taylor and Friday visited Mrs. Rexford Wright of San Bernardino.

Mrs. Leroy Newcombe and children are the guests of Mrs. Newcombe's brother, Frank Martin, at Santa Ana. They will spend some time at Laguna Beach before returning home.

Mrs. C. S. Elwell entertained Saturday evening with a dinner and musicale in honor of Miss Ione Norton, who will soon register Stanford University. The guests were Mrs. Fannie Norton, Albert McIntyre, M. C. Hodge, Raymond and Victor Hodge, Mr. and Mrs. Everett Ivie, Mr. and Mrs. F. H. Taylor, Dr. Pease, Mr. and Mrs. C. H. McGaughey.

Mrs. S. Gilworth is entertaining her parents, Mr. and Mrs. Atkinson of Los Angeles.

Clarence May of Riverside was a Sunday guest of his uncle, N. L. May.

A social event of the past week was the surprise donation party given at the pretty new home of Mrs. Edward Weller in compliment to Rev. Dan Trundle and niece, Miss Hattie Fenton. Mmes. Wesley Smith and Edward Weller were the hostesses. Red roses and ivy beautified the rooms. Among the gifts to the pastor and

Ladies' Neckwear Worth to 50c for 15c

Clean up of ladies' neckwear in a wide variety of good styles; bows, collars and ties, actual values to 50c, Tuesday for 15c.

Ladies' Linen Collars 8 1-3c

Prettily embroidered linen collars in an assortment of patterns; they were bought to sell for 25c each, Tuesday, choice, 8 1-3c.

Lane's
327-29 S. BROADWAY

On Sale Tuesday

25c size Lyon's Tooth Powder.....
25c size E. L. Graves' Tooth Powder....
25c size Euthymol Tooth Powder.....
25c size Mennen's Talcum Powder.....
8 oz. Witch Hazel .....
20c Eastman's Benzoin Almond Lotion..
4711 White Rose Glycerine Soap.....

12½

Store Closed All Day Monday—Labor Day Bargains Tuesday

FALL SHOWING
...OF...
Suits, Cloaks, Skirts and Waists for 1908

Double Trading Stamps Noon Tuesday

Ladies' Hose

News of three excellent new arrivals in our hosiery dept.

Lisle Hose 35c

Ladies plain black lisle hose with cotton sole, heel and toe. We find this combination of lisle and cotton very satisfactory. The cotton sole wears best and is exceedingly comfortable.

3 pairs for $1.00 or 35c single pair.

Ladies' Embroidered Hose 50c

Excellent 75c Values

Very latest embroidered boot effects in black and assorted colors, the embroidery being done in floral and conventional designs.

They have double sole, heel and toe.

Fancy Silk Lisles

Newest effects in fancy lace, embroidered and silk lisle hosiery in tan, brown and bronze shades. Prices range 25c to $1.50 per pair.

Trimming Buttons

We have just received a new line of handsome trimming buttons in cut steel, rhinestone, fancy metal and covered and crocheted effects in all the new shades.

25c to $6.00 per dozen.

Plain Tailored Street Suits
Smart and Dressy Man Tailored Suits
Auto Coats
Opera Coats
Driving and Storm Coats

THE SUITS

Are pleasing in general effect as well as in detail and workmanship will bear the closest scrutiny of even the most critical and exacting customer.

Prices range $10.00 to $85.00.

SKIRTS

We are showing a complete line of the new sheath and shell skirts, modified for American women.

NEW TAILORED WAISTS

In a great variety of styles. One special number at $1.95 includes an assortment of box pleated and all linen hand embroidered effects that are very dressy. They have the long sleeve and are finished with tailored collar and cuffs.

SPECIAL PETTICOAT OFFER

A guaranteed taffeta silk petticoat in black and colors finished with deep flounces and worth $7.50. Tuesday for $4.75.

Girls' and Misses' School and Dress Coats at special prices.

$5.00 to $9.75

Skirts
Waists
Petticoats
Kimonos
Sweaters
Princess
Nippon Coats
Misses' Coats

Sale Sample Jewelry

Big sample line cuff links and waist sets, veil pins, stick pins. Actually worth to 75c; Tuesday 29c.

All Jewelry Values to $1 for 15c

Gold Filled Cuff Pins.....
35c Side Combs .....
25c Shopping Bags.....
25c Hat Pins.....
25c Wash Belts .....

$1.00 Fancy Belt Pins

Belt Pins and Buckles in oxidized old gold, and grey finish, engraved and set with gems.

Leather Shopping Bags

All-leather shopping bags in tan, blue and black with nickel metal frames.

New Fall Combs

See our line of new fall combs, the imported lace effects, large assortment of hand-carved effects in shell, demi-amber and horn with barrettes to match.

New Belts

In Grecian, Persian and Roman designs also a full line of fancy elastic belts in all colors and combinations. 50c to $3.00.

SOROSIS SHOES
At Sale
$3.50, $4.00 and $5.00
Prices
Sorosis for $2.85 and $3.15

It's mighty seldom you get a chance to buy Sorosis Shoes at a reduced price. These shoes have not only a national reputation, but are known the world over where fine shoes are worn.

The makers of Sorosis have established a standard of shoe value, combining style, comfort and wearing quality that is simply indisputable. Practically every line of Sorosis in stock at these prices $2.85 and $3.15.

Sale starts Tuesday 8 o'clock.

$2.85

Broken and Discontinued Lines $2.85

Ladies' patent and vici kid button and lace shoe extension sole.
Ladies' patent and vici kid Gibson ties and pumps, extension sole.
Ladies' vici kid lace shoes with hand turned sole.
Ladies' vici kid Oxfords, hand-turned sole.



Values to $5.00 for $3.15

Ladies' patent and vici kid button and lace shoe, extension sole.....
Ladies' patent and vici kid Gibson ties and pumps, extension sole.....
Ladies' patent and vici kid lace and button shoe, hand-turned sole.....
Ladies' patent and vici kid Gibson ties and pumps, hand-turned sole.....

$3.1

New Silk Ribbon 25c

Excellent quality all silk ribbon in the very latest shades, emerald green, Canard blue, leather, toupe, London smoke and black.

50c Embroideries 25c

Corset cover embroideries, 18-inch flouncings and a lot of narrower swiss and nainsook embroideries and insertions to match, values to 50c, Tuesday, for per yard, 25c.

Embroidery Remnants

One to three yards to the length, all good numbers. Each, Tuesday, 20c.

White Goods for Tuesday

8 1-3c Muslin, Yard Wide, 6½c.

Yard wide heavy unbleached muslin. Special Tuesday, 6½c.

9c Value Bleached Muslin 7½c

Yard wide bleached muslin, soft finish. Special, Tuesday, 7½c.

22c Value White Pique 13c

28-in. wide white corded pique, Tuesday, yard, 13c. 15c value, white check nainsook, 30 in. wide. Tuesday sale price 10c

15c Value Long Cloth 12½c

36-in. wide, 12 yards in bolt, Tuesday, $1.45 bolt.



Introductory Sale of New Fall Hats

$5.00

Refreshing Fall styles from our own work room; of satin, velvet and felt, trimmed with wings, fancy feathers, flowers and ribbons in all the latest modes of Fashion. We want you to come and look at these hats Tuesday, no matter whether you purchase or not. The new shades, taupe, sulphur, canard and golden brown are shown; beside the staple shades are well represented, too.

Sale of Fancy Feathers 48c

Wings, darts, pompons, coque feathers, sweep effects and aigrettes in black, brown, green, navy, white, red and the rest of the Fall shades. Worth 75c, $1.00 and $1.50. Tuesday only, at 48c.

New Satin Shapes $1.49

Beautiful side roll high crown styles, square and bee-hive crowns. Prices range from $1.49 to $8.00. We invite you to inspect them.

Felt Flats and Shapes 98c

Many of these hats are drummers' samples and bought by us at a third to a half less than regular; otherwise we should have to ask much more. About all shapes and colors represented in good quality felt. Buy them Tuesday at 98c.

Wash Goods Offerings for Tuesday

15c Outing Flannel 11c

36 inches wide in a variety of pretty pink and blue stripes.

12 1-2c Dress Percales 9c

32 inches wide in both light and dark colors, Tuesday only at this price.

25c to 40c Lawns and Swisses

Lawns, swisses and mulls, 27 to 32 inches wide, worth 25c to 40c, for a big clearing sale Tuesday per yard, 19c.

On Sale 8 to 10 Only

Tuesday for 2 hours we will sell STANDARD PRINTS in gray, blue, red, brown and black for, per yard .....

A Budget of Bargains in Men's Goods for Tuesday

25c Boston Garters for .....
50c President Suspenders, per pair .....
65c Outing Flannel Night Shirts .....
$1.00 Golf Shirts, light and dark patterns.....
$1.50 American Pongee Shirts for Men.....
35c Imported Socks in latest patterns and shades. Tuesday special, per pair .....

And another lot of those guaranteed socks at 6 pairs $1.25. We thought we had a lot of them, but there's no time at all with the demands we had for them—simply a matter of 6 months hosiery wearing at a saving of $1.25 or other socks free. Colors we now have are grey and navy blue.

Tuesday's Offerings From Our Curtain and Drapery Departments

We are going to close out the entire stock in a number of these lines. These reductions will force them out. Every day finds lower prices, but the assortment isn't so good, so make your selection Tuesday.

$4.50 Lace Curtains, close at..$3.19
$4.25 Lace Curtains, close at..$3.00
$4.00 Lace Curtains, close at..$2.95
$3.75 Lace Curtains, close at..$2.75
$3.50 Lace Curtains, close at..$2.69
$3.00 Lace Curtains, close at..$2.30
$2.50 Lace Curtains, close at..$1.95
$2.25 Lace Curtains, close at..$1.89
$1.95 Lace Curtains, close at..$1.39
$1.75 Lace Curtains, close at..$1.25
$1.50 Lace Curtains, close at...98c
$1.25 Lace Curtains, close at...89c
$1.00 Lace Curtains, close at...75c

$1.50 Feather Pillows 94c

Guaranteed feather pillows, covered with fancy and plain ticks; to close, each, 94c.

10c FANCY FRINGES, YARD, 2c.

25c SILK FRINGES, YARD, 10c.

9x12 FT. AXMINSTER RUGS $19.85—Worth $27.50. Floral and oriental designs, 9x12 Axminster rugs; a limited number at $19.85

60c AND 65c BUNGALOW NETS 39c—Arabian color fancy curtain nets, 60c and 65c value, yard 39c

CLUNY LACES AND INSERTIONS 25 PER CENT. OFF—To close Arabian Cluny laces and insertions for curtains at ..... 25 Per Cent Off

HANDSOME TAPESTRY PORTIERES, EACH, $1.37. Worth $4.50 to $6.00 Pair. Can be used for couch covers or portieres, there are some pairs in the lot, to close, each $1.37



Corsets Worth to $2.50 Tuesday 95c

Many of the very latest models included in this big sale Tuesday at per pair. There are low, medium and very high bust styles with either short or long hips; also the new extra long back corsets. They are nearly all white, but a few drab, pink and blue are included in the lot.

Values actually worth to $2.50 Tuesday per pair 95c.

Knit Underwear One Half Price

Towels and Table Linen
Specials for Tuesday Only

8 1-3c VALUE HUCK TOWELS 6½c EA.—16x34 Bleached huck towels. Red borders, hemmed ends. Special Tuesday, 6½c each.

15c VALUE HUCK TOWELS 12½c EACH—18x36, plain white and red borders, bleached huck towels, hemmed ends. Tuesday special, each 12½c; $1.50 dozen.

60-IN. TURKEY RED DAMASK 30c—45c value Turkey red damask, fast colors. Tuesday special, yard, 30c.

35c VALUE BLEACHED DAMASK TOWELS 25c—15 dozen in this lot. Bleached damask all linen knotted fringe plain white and blue borders. Tuesday, special, 25c each.

$1 DOZ. VALUE NAPKINS, 75c DOZ.—18x18 red border damask napkins, special Tuesday, 75c dozen.

$1.75 DOZ. VALUE BLEACHED NAPKINS, $1.50 DOZ.—19x19 all linen bleached damask napkins. Special Tuesday, $1.50 doz.

Hair Dressing Dept.

Billy Burke puffs in the newest effects for the low style hair dress demanded by Fall fashions. Are made of naturally curly hair in colors to suit.

$5.00

Other styles at $7 and $8.

Your combings made up to order, 25c up to $2.00.

Boys' Jersey ribbed shirts and pants; shirts are high neck and long sleeves; pants ankle and knee length, gray only, all sizes; value at 25c; overstocked, so Tuesday's special price is 12½c per garment.

65c Women's Vests for 49

Come in Lisle thread and cotton, hand crocheted edge, silk taped, some silk garments among them, white, pink and blue. Regular and out sizes also, sold for less than 65c. Choose Tuesday at 49c per garment.

Children's Bonnets

Of fine lawn daintily trimmed with lace and ribbon, wide ties, all sizes, values up to $1.25. Choose Tuesday at 65c each.

White and Domestic Sewing Machines
H. O. BROOKS, General Agent.
557 So. Broadway
All kinds of machines rented, exchanged and repaired.

FURNITURE GIVEN AWAY
Ask How We Do It
H. Arnold Furniture Co.
646-648 So. Main St.

Sample Shoes
THE BETTER KIND.
Ladies' $2.00 Men's $2.50
Sample Shoe Basement
229 W. 4TH ST.

For Kidney, Liver and Bladder Trouble
Gold Medal Genuine Tilly Imported
HAARLEM OIL
The only genuine. Accept no substitute. All leading druggists. Western Wholesale Drug Co., Los Angeles Distributors.

Caskey's
Stylish Millinery
529 SO. BROADWAY
Phone Home F

Society.

re rare pieces of china, pro- nd a well-filled purse. More undred guests were present. who returned from the beaches ntains during the past week Mr. and Mrs. Edward Slade, ston, Mr. and Mrs. Thomas and daughter, Ivie; Harold rs. A. M. Scharle and daugh- and Mrs. Walter Farmer and and Mrs. F. P. Dunlap, Mr. Wellborn and family, Mr. and lps and daughter, Mr. and liam Needham and son, How- Clarence Peck, Paul Wayne lle Weller, Miss Mary Knob- Mrs. Frye and daughter. aire Spaulding, who has been of her sister, Mrs. I. N. Mar- her cousin, Mrs. A. J. Webb, to Los Angeles Wednesday. unice Davis of Santa Ana is of her aunt, Mrs. W. T.

—o—

on Beach.

AND MRS. S. W. BURDICK Modesto, former residents of ltzer, near here, visited rela- their old home last week. Mrs. B. J. Inwall, who have summer here, left Monday home in Los Angeles. uls Paul Hart of Los Ange- has been spending two months northern part of the State, is untington Inn for a few days. A. Lamport, William Cooper H. Marsh of Pasadena, who summering at Huntington ent home last week. D. Ryan and children of Nev., who have occupied a re for several weeks, left for Tuesday. abel Madeline, Mosher left for Sioux City, Iowa, where called by the serious illness ter. O. Secor and daughter of Los re in town for a few weeks'

nd Mrs. John J. Goetz left Beach Wednesday and will heir newly-built home there. L. Schulte of Fullerton is her cottage at Tenth and reets. She took part in the Institute proceedings, being cretary. nces Clippinger went to San sterday, accompanying her iss Cora Ross, who returned home in Washington by

L. McKenney was a visitor estival of the Sea at Long ednesday. ge Cowles of Los Angeles is the home of Rev. and Mrs. cKillop. nevieve Spencer of Santa iting Miss Pearl Clopton. Mrs. George Frost of River- home Tuesday for a few will return and occupy their re. Miss Georgia Frost re- Jessie Pratt and Nellie San- Los Angeles are visiting at nesses' Home. B. Crozier and daughter, visiting friends at Santa

Mrs. George A. Reynolds d at dinner Tuesday even- nor of D. L. Crane and Corona, and J. L. Reynolds of Perris. The occasion was celebrate the seventeenth of Miss Edna Reynolds of ho has been spending the ere with her brother, A. G.

—o—

AM WINTER and wife, Wil- Jefferson Winter and wife, Louis and Olivia Winter, en of William Winter, have o Mentone, after a stay of s at Hotel Bay View. On 15 they will proceed to their aten Island, N. Y., to re- ng the winter and spring, next summer to Hotel Bay re ten rooms have been en-

arles Keane and family of o will also return here next o spend the entire season. been the best season Bay experienced. All the cot- ngalow City and Tent City full, and over 300 individual s for rooms and cottages ed for lack of room. The remain open during the win-

Mrs. John Devenney, Mr. Joseph Hatfield, Mr. and shwanger, Mrs. Cook, Mrs. d R. D. Richards formed a went to the Festival of the g Beach Tuesday evening. nell entertained Mrs. Frank Los Angeles over Sunday. oll entertained at dinner evening, followed by "Five

t the home of Alonzo Bailey week were: Mrs. Walter Manville Coombs, Miss Ruck Coombs. gers, wife and daughter of were guests of W. J. Ed- week. ers Norris and family went r Wednesday to attend a nion. Mrs. Wright of Azusa have ir home and will remain for

Mrs. Peter Weisel of Ana- occupying the Stoerm cot- will have as guests Mr. and Wallop. ggs and Cal Hunter were re Saturday. rgie Alger spent Thursday ch.

s Zeuss, Miss Lillie Zeuss, Richardson, Miss Violet all of Anaheim, returned day, after a two weeks' stay m bungalow on Fourteenth

anie Cohen of Los Angeles est of the Misses Zeuss on

Poldie and Fritzi Heimann, er Yarnell, Frank Keifer Yarnell formed a party at in the pavilion Saturday

on left for home Tuesday days' fishing. He broke the by catching 100 fish in two

at Hotel Bay View: Miss C. H. Ward, A. W. Ward, rose, M. I. Melrose and A. Los Angeles; V. Rogers and Fernando; Miss D. Morrow, Mrs. Middlehouse, Lorin Angeles; R. E. Dolley, Mrs Artesia; Victoria Neinetz, Miss Whitlock, Los Angeles, nnie Rehwoldt, who owns acher on Seventh street, and er, Mrs. Rehwoldt, of An- upied the cottage last week. Mrs. Welborn Wallop, Mr. Peter Weisel and Mr. and field of Anaheim will occupy acle the rest of the month. ervals at Tent City include and family and Mr. Briswal- family of Los Angeles.

—o—

d MRS. J. W. MOORE re- d Tuesday to their home in Pasadena, after a thirty at the beach. sday left for South Pasa-

Kennedy is at Del Mar aft- stay at East Newport. ita Loshbaugh has returned in Pasadena. Everest left Wednesday for his South Pasadena. ers at the beach the past r. and Mrs. Fred Mitch- J. Magrew, Reynold Rose,

Miss Ne Nellie L J. E. Mc Edgerly H. Flerr Los Ange Mrs. G daughter Angeles. Paul R stopping night. Mr. an New Yor a few da R. S. staying a Mr. an San Fran J. N. down fro a thirty R. Burn here. He Riverside ada. H. Gall is visiting "Neat." Carl N. turned to a fortnigh Mrs. A. her home Donald spending Judge J. day to L Miss Mi day to he Miss Jea in Long B Edward to Pasaden here. Fred W. dance part The evenin bay. Mr. and rived Tues Humboldt six weeks. H. J. Ge Angeles for Misses Isab evening fo Colo. Her weeks ago will return Misses Chur Thought" bu H. R. Brev day evening Mr. and M at Rocky P latter's siste ens, at Coro George L. day from S Guests at Woodell, E Hams, Frank Grace Du C and Mrs. B. Mrs. C. C. W liams, S. A. Mrs. J. M. Shields, H. Mr. and Mrs Whiting, Mr Grance, Mr. bie, Miss A. Post and Mr Angeles; M. win, New Mathieson, J. J. Dungherty Galesburg, Ill phia; Mrs. El field, Ill.; Mr neapolis; W. Mr. and Mrs. ten, Pasadena and wife, La L. B. Howe, Habersham, H and family, A Santa Ana. Guests at H derson, W. Kahn and wif Goldsmith, W. Williams, Mr. A. D. Davis Margaret Mille Morrill, R. E. Benter, Mr. an and H. H. Ha H. A. Cole, Dr. Mrs. H. Hollow Goates, Mrs. M elia Jacquins. family, Mrs. F Miss Mary Wa and family, M Miss Suzanne Miss Nikels, Fa ardr, South Fa Cleave, V. A. Santa Ana; W. Ariz.; Mina Bra Lansing, Mich.; J. E. McElroy, B. Lanie, San J

SALTED

The Whole Fam Mind and th

The following Indiana is told dock of Kansas Magazine:

"In early Indi man came, one clearing in the a comfortable lo native chopping was wet with sn asked the privile night within an beast. The nativ manner, to this charge of the ho traveler to the traveler found a s a large fireplace he sat down befo himself. There w room with its cra not in keeping wi host, and while he cile the two there boned woman, traveler arose, bo good evening. Th head once shortly, out decision to t pot of mush over t ing down into a w of the hearth, too salt, put it into the with the same cur out. A little late aware that a girl c ter, had entered th veying him in gr He arose and polit The girl, still in ded shortly, and, edged over to th into the box, nervo of salt, put it into and walked out. ten entered, and, s popped a dirty thu 'Good evening, Bub, The boy did not re mush, he stepped t taking a handful o the mush, stirred i Later the host hi glum as ever, saw into the box, added stirred it, and went

"When supper, w traveler took his pl silence. The house to taste the mush, claimed, 'but this m

"'I salted it, Ma the girl.

"'So did I,' confes

"'And I, too,' gro

"'Well, you had no the woman. 'I alwa

"'And then the tra friends,' he said. 'I a I do not know your v try to accommodate roundings, and, belie the custom here. I a reached down into th a handful of salt my

e Tuesday
der.....
h Powder....
Powder.....
Powder.....
.....
ond Lotion..
Soap.....
12½c
Double Trading Stamps Until Noon Tuesday
Sale Sample Jewelry
Big sample line cuff links and set waist sets, veil pins, stick pins, etc. Actually worth to 75c; Tuesday 25c.
All Jewelry Values to 50c for 15c
Gold Filled Cuff Pins..... 35c
Side Combs..... 25c
Shopping Bags..... 25c
Hat Pins..... 25c
Wash Belts.....
$1.00 Fancy Belt Pins 49c
Belt Pins and Buckles in oxidized old gold, and grey finish, engraved and set with gems.
Leather Shopping Bags 79c
All-leather shopping bags in brown, blue and black with substantial metal frames.
New Fall Combs
See our line of new fall combs in the imported lace effects; large assortment of hand-carved designs in shell, demi-amber and amber with barrettes to match. 65c to $
New Belts
In Grecian, Persian and Russian designs also a full line of imported elastic belts in all colors and color combinations. 50c to $5.00.
d $3.15
uality that is simply in- s in stock at these prices-
$3.15
Offerings for Tuesday
ing Flannel 11c
ariety of pretty pink and bl
ress Percales 9c
h light and dark colors, Tu
rns and Swisses 19
hulls, 27 to 32 inches wide a a big clearing sale Tuesda
8 to 10 Only
we will sell STANDA , red, brown and
gains in Men's Goo Tuesday
ers, per pair
ght Shirts
and dark patterns
Shirts for Men
latest patterns and shades pair
guaranteed socks at 6 pairs d a lot of them, but they la demands we had for them. ths hosiery wearing at a Colors we now have are
Worth to $2.50
uesday 95c
very latest models big sale Tuesday at 9 re are low, medium t styles with either sho also the new extra lo They are nearly few drab, pink and bl the lot. ually worth to $2. pair 95c.
rwear One- Price
ts are high neck and lo only, all sizes; excell l price is 12½c per garme
sts for 49c
edge, silk taped, some sh ular and out sizes also. N er garment.
nnets
bon, wide ties, all sizes wh
Caskey's
tylish Millinery
9 SO. BROADWAY.
Phone Home F1481

Society.

ere rare pieces of china, pro- and a well-filled purse. More undred guests were present. ho returned from the beaches ntains during the past week Mr. and Mrs. Edward Slade. aston, Mr. and Mrs. Thomas and daughter, Ivie; Harold Mrs. A. M. Scharle and daugh- r. and Mrs. Walter Farmer and r. and Mrs. F. P. Dunlap, Mr. s. Wellborn and family, Mr. and helps and daughter, Mr. and illiam Needham and son, How- de, Clarence Peck, Paul Wayne ville Weller, Miss Mary Knob- Mrs. Frye and daughter. Claire Spaulding, who has been st of her sister, Mrs. I. N. Mar- d her cousin, Mrs. A. J. Webb, d to Los Angeles Wednesday. Eunice Davis of Santa Ana is st of her aunt, Mrs. W. T.

gton Beach.

AND MRS. S. W. BURDICK Modesto, former residents of eltzer, near here, visited rela- their old home last week. nd Mrs. B. J. Inwall, who have he summer here, left Monday r home in Los Angeles. Louis Paul Hart of Los Ange- has been spending two months northern part of the State, is Huntington Inn for a few days. W. A. Lamport, William Cooper H. Marsh of Pasadena, who en summering at Huntington went home last week. C. D. Ryan and children of Nev., who have occupied a here for several weeks, left for e Tuesday. Mabel Madeline Mosher left k for Sioux City, Iowa, where called by the serious illness sister. W. O. Secor and daughter of Los are in town for a few weeks' and Mrs. John J. Goetz left Beach Wednesday and will their newly-built home there. Z. L. Schulte of Fullerton is g her cottage at Tenth and streets. She took part in the Institute proceedings, being secretary. Frances Clippinger went to San yesterday, accompanying her Miss Cora Ross, who returned home in Washington by W. L. McKenney was a visitor Festival of the Sea at Long Wednesday. Judge Cowles of Los Angeles is at the home of Rev. and Mrs. McKillop. Geneviere Spencer of Santa visiting Miss Pearl Clopton. Mrs. George Frost of River- st home Tuesday for a few t will return and occupy their here. Miss Georgia Frost re- here. Jessie Pratt and Nellie San- Los Angeles are visiting at ncesses' Home. H. B. Crosier and daughter, are visiting friends at Santa

and Mrs. George A. Reynolds ined at dinner Tuesday even- honor of D. L. Crane and of Corona, and J. L. Reynolds de of Perris. The occasion was to celebrate the seventeenth y. of Miss Edna Reynolds of who has been spending the here with her brother, A. G. ty.

LIAM WINTER and wife, Will- Jefferson Winter and wife, Louis and Olivia Winter, ren of William Winter, have o Mentone, after a stay of s at Hotel Bay View. On 15 they will proceed to their Staten Island, N. Y., to re- ing the winter and spring, next summer to Hotel Bay here ten rooms have been en-

harles Keane and family of nto will also return here next to spend the entire season. as been the best season Bay s experienced. All the cot- ngalow City and Tent City en full, and over 300 individual ns for rooms and cottages ied for lack of room. The remain open during the win-

d Mrs. John Devenney, Mr. Joseph Hatfield, Mr. and dwanger, Mrs. Cook, Mrs. and R. D. Richards formed a t went to the Festival of the g Beach Tuesday evening. entertained Mrs. Frank Los Angeles over Sunday. entertained at dinner ening, followed by "Five

at the home of Alonzo Bailey week were: Mrs. Walter Mamie Coombs, Miss Ruck Combs.

ger, wife and daughter of were guests of W. J. Ed- week. ert Norris and family went Wednesday to attend a

Mrs. Wright of Azusa have home and will remain for

Mrs. Peter Weisel of Ana- occupying the Stoerm cot- and will have as guests Mr. and Miller.

ger and Cal Hunter were Saturday. Alger spent Thursday

Bears, Miss Lillie Zeuss, Richardson, Miss Violet of Anaheim, returned after a two weeks' stay bungalow on Fourteenth

Cohen of Los Angeles of the Misses Zeuss on

Pollo and Fritzi Heimann, Darnell, Frank Keifer formed a party at the pavilion Saturday.

left for home Tuesday ding. He broke the by catching 100 fish in two

Hotel Bay View: Miss R. Ward, A. W. Ward, M. I. Melrose and A. Los Angeles; V. Rogers and Arcadia; Miss D. Morrow, Middlehouse, Lorin Angeles; R. E. Dolley, Mrs. Ames, Victoria Neinetz, Miss Whitlock, Los Angeles, Rehwoldt, who owns on Seventh street, and Mr. Rehwoldt, of An- the cottage last week. Western Wallop, Mr. Weisel and Mr. and of Anaheim will occupy the rest of the month. at Tent City include and family and Mr. Briswal- y of Los Angeles.

and Mrs. J. W. MOORE re- Pomeroy to their home in after a thirty

left for South Pasa- Del Mar aft- Newport. has returned Wednesday for his

the beach the past and Mrs. Fred Mitch- Mrs. Reynold Ross, Miss Nellie M. Lyons, A. Loftus, Miss Nellie Loftus, Miss Jennie Davenport, J. B. McDougall and family, Mrs. E. Edgerly, Mr. and Mrs. C. F. Allen, F. H. Flerry and Miss E. D. Chapman, Los Angeles.

Mrs. George L. Barmester and little daughter returned, Wednesday, to Los Angeles.

Paul Bitotle of San Francisco is stopping at Hills' tent city for a fortnight.

Mr. and Mrs. George Wanamaker of New York are at the Hotel Balboa for a few days.

E. S. Pillsbury of Hollywood is staying at the tent city.

Mr. and Mrs. P. T. Evans are in San Francisco for a short stay.

J. N. Gardner and family came down from Los Angeles Thursday for a thirty days' stay at the beach.

R. Burnham of London is a visitor here. He has been visiting friends in Riverside since his trip through Canada.

H. Gallon, recently from Vancouver, is visiting his uncle, S. Carson, at the "Nest."

Carl N. Kloss and sister, Bertha, returned to Ontario, Wednesday, after a fortnight at the Bay Villa.

Mrs. A. C. Patton left Tuesday for her home in Boulder, Colo.

Donald Parker and family are spending the week at Ocean Park.

Judge J. C. Nichols returned Tuesday to Los Angeles.

Miss Minnie Frost returned Thursday to her home in Dowagiac, Mich.

Miss Jean Dorman is visiting friends in Long Beach.

Edward F. Treadwell has returned to Pasadena after a six weeks' stay here.

Fred W. Beckwith entertained at a dance party at the pavilion, Thursday. The evening closed with a ride on the bay.

Mr. and Mrs. Andrew Glassel arrived Tuesday from Mountain View, Humboldt county, where they spent six weeks.

H. J. Gouge and family are in Los Angeles for a few days.

Miss Isabel Churchill left Thursday evening for her home in Greeley, Colo. Her mother preceded her two weeks ago. Miss Florence Churchill will return to Sana Ana today. The Misses Churchill occupied the "Happy Thought" bungalow this summer.

H. R. Brown of Veflice arrived Tuesday evening for a month's stay.

Mr. and Mrs. R. D. Habersham are at Rocky Point for a visit with the latter's sister, Mrs. Antoinette Stephens, at Corona del Mar.

George L. Bannister returned Tuesday from San Francisco.

Guests at Hotel del Mar: Miss B. Woodell, Eugene Robitt, Iza Williams, Frank Sherman, Agnes Brown, Grace Du Casse, Edward Booth, Mr. and Mrs. B. H. Heinemann Mr. and Mrs. C. C. White, Mrs. C. N. Williams, S. A. Floyd, A. A. Gillenmen, Mrs. J. M. Shields, Miss Helene Shields, H. S. Kroting and family, Mr. and Mrs. Barrow French, Dwight Whiting, Mr. and Mrs. Sidney L. Grance, Mr. and Mrs. Raymond Frisbie, Miss A. Zimmerman, Mrs. C. A. Post and Mrs. H. R. Boynton of Los Angeles; M. A. Osborn, Simeon Baldwin, New Haven, Ct.; Willis G. Mathiesson, Portage, Mich.; Mrs. M. J. Dungherty and C. A. Hurlburt, Galesburg, Ill.; H. Freeman, Philadelphia; Mrs. Ellen E. Pierce, Springfield, Ill.; Mr. and Mrs. Burton, Minneapolis; W. A. Harbison, Pittsburgh; Mr. and Mrs. H Choefield, J. K. Dotten, Pasadena; William H. Gilhousen and wife, La Cañada; Mr. and Mrs. L. F. Howe, Frank B. Howe, B. D. Habersham, Hollywood; J. L. Beebe and family, Anaheim; H. C. Mason, Santa Ana.

Guests at Hotel Balboa: C. E. Anderson, W. R. Stevenson, Frank Kahn and wife, Mr. and Mrs. George Goldsmith, W. C. H. Endsul, Mrs. Williams, Mr. and Mrs. Joe Anchell, A. D. Davis D. Burns Miller, Miss Margaret Miller, Mr. and Mrs. J. B. Morrill, R. E. MacIntosh, Mrs. G. Benter, Mr. and Mrs. Frank Robbins, and H. H. Hammond, Los Angeles; H. A. Cole, Dr. Gibbs, Jack Pinkham; Mrs. H. Holloway, M. Roberts, A. H. Goates, Mrs. Mutz, Miss Jeffries, Lucelia Jacquins, Samuel Packard and family, Mrs. Hiram W. Wadsworth, Miss Mary Wadsworth, Otto Nisser and family, Mr. and Mrs. O. Baer, Miss Suzanne Wadsworth, D. Graves, Miss Nikels, Pasadena; D. S. Richardr, South Pasadena; R. T. Van Cleave, V. A. Baker, A. W. Lutz, Santa Ana; W. H. Harris, Kingman, Ariz.; Mina Bradley and Lizzie Moore, Lansing, Mich.; E. B. Eaton, Oakland; J. E. McElroy, Chicago and Mrs. F. B. Lanis, San José.

SALTED THE MUSH.

The Whole Family Appeared of One Mind and the Priest Followed Suit.

The following story of early life in Indiana is told by Congressman Murdock of Kansas in the American Magazine:

"In early Indiana a solitary horseman came, one winter evening, to a clearing in the woods and espied there a comfortable log cabin and near it a native chopping wood. The horseman was wet with snow, and cold, and he asked the privilege of spending the night within and for a stall for his beast. The native agreed, in a surly manner, to this arrangement, took charge of the horse and directed the traveler to the cabin. Within, the traveler found a great room, at one end a large fireplace and a brisk fire, and he sat down before it to warm and dry himself. There was a cheer to the room with its crackling fire which was not in keeping with the manner of his host, and while he was trying to reconcile the two there entered a large, rawboned woman, the housewife. The traveler arose, bowed and bade her good evening. The woman nodded her head once shortly, stepped with a curious decision to the fireplace, hung a pot of mush over the blaze, and, reaching down into a wooden box at the side of the hearth, took up a handful of salt, put it into the mush, stirred it and with the same curious decision walked out. A little later the traveler was aware that a girl of fifteen, the daughter, had entered the room and was surveying him in great embarrassment. He arose and politely bowed as before. The girl, still in embarrassment, nodded shortly, and, seeing the mush, edged over to the fireplace, reached into the box, nervously, took a handful of salt, put it into the mush, stirred it and walked out. Presently a boy of ten entered, and, seeing the stranger, popped a dirty thumb into his mouth. 'Good evening, Bub,' said the stranger. The boy did not reply, but, seeing the mush, he stepped to the fireplace, and, taking a handful of salt, put it into the mush, stirred it and walked out. Later the host himself came in, as glum as ever, saw the mush, reached into the box, added a handful of salt, stirred it, and went out.

"When supper was announced the traveler took his place and waited in silence. The housewife was the first to taste the mush. 'Whew!' she exclaimed, 'but this mush is salty.'

"'I salted it, Mammy,' volunteered the girl.

"'So did I,' confessed the boy.

"'And I, too,' growled the man.

"'Well, you had no business to!' cried the woman. 'I always salt the mush.'

"And then the traveler spoke. 'My friends,' he said, 'I am a stranger here. I do not know your ways, but I always try to accommodate myself to my surroundings, and, believing that it was the custom here, I acknowledge that I reached down into that box and put in a handful of salt myself.'"

THE RAILROAD WORLD.

The Michigan Central's tunnel under the Detroit River at Detroit is expected to be in operation by next July when the moving of freight and passengers across the river by ferriage will come to an end. The officials of the road are confident that the tunnel will earn its cost several times over. Better time will also be made by trains as the ferriage now involves a delay of from thirty minutes to almost anything depending upon the amount of ice which clogs the river in the winter time. The cost of the tunnel will be about $15,000,000.

One of the first of the series of great improvements to be entered into by the merger railroads of Mexico will be to convert the Interoceanic from a narrow to a standard-gauge road. Much preparatory work already has been done in shortening the route through the mountains wherever possible, reducing grades and curves and widening the roadbed. A number of new bridges also will be built. The necessary surveys have been made, and it is said that contracts will be let in a few weeks and the work pushed to completion as rapidly as possible. The minority stock of the Interoceanic is held chiefly in England.

The largest stockholder in the New York, New Haven & Hartford Railroad is the Mutual Life Insurance Company of New York, with 35,600 shares. The next largest holder is the American Express Company, with 23,494 shares. Then comes Lewis Cass Ledyard, with 20,542 shares. New York Central appears as a stockholder with 11,748 shares.

"Surplus railroad equipment figures, as compiled and published," says a leading operating official, "tell only one-half of the story. Assuming a reported surplus of 300,000 cars, or 16 per cent. of the total equipment, you must remember that only 80 per cent. of the remaining cars in actual service are being operated to their performance capacity. They are not filled up as they should be. You must also consider the shop cars, which would account for nearly 8 per cent. more, at least, until recently. The real surplus equipment is fully 25 per cent. of the total equipment in the country."

The southwestern railroads have announced that if an increase in interstate freight rates is not allowed by the Interstate Commerce Commission, $20,000,000 in railroad extensions planned for Texas will not be built. It is declared that the unreasonable and discriminatory actions of the Texas Railroad Commission is driving investment capital away from this State. The roads charge the commission has persisted in its policy to keep the roads from earning more than 4 per cent. by decreasing freight rates ever since the establishment of the commission, and that after ordering all the roads to expend anywhere from one to ten millions for new equipment, thereby driving properties to receiverships, the commission is now fighting against the slight increase in interstate rates asked for by the roads.

A gasoline traction line is to be built between Youngstown and Conmaut, O. The right of way has been secured and an issue of $3,000,000 bonds made which will be taken mainly by German capitalists. It is expected the gasoline-driven cars will be in operation over the line within a year.

So rapid is the deterioration of freight cars that it is estimated that there will be in service in this country next January 300,000 less cars than were in service January 1, 1908. The reason for this decrease in the transportation capacity of the country is the inability of the railroads to earn enough or to borrow enough to replace the cars being worn out. This loss is greater than the shortage of freight cars last October, when the demand for transportation facilities in excess of the ability of the railroads to supply them reached its highest point in the history of the country.

A Standard Oil Advertisement.

The following translation of the advertisement of a Standard Oil lamp in China is taken from an article in the World's Work for August:

"If you wish happiness, long life, comfort, health and peace, you must live surrounded by brightness. To live in bright surroundings you must use a 'Mei-Fu' Hong Lamp (which is made on scientific principles) and burns real 'Mei-Fu' oil. By using this small lamp and burning the best oil, the light given will be so bright that it will be like day. This will undoubtedly mean a great advantage. If your children are studying at night, then they will be able to do so in comfort, and will take more interest in their studies.

"Some may say, 'If we buy this lamp and the chimney becomes broken, we shall not be able to get a new one.' We therefore wish to say that the Standard Oil Company, at every port, will always have supplies of chimneys to be sent to every city and town for sale. The Standard Oil Company have fixed the price at which shops may sell—each lamp including chimney and wick to be sold for not more than seventeen Mexican cents."

She Read a Speech.

Princess Lwoff Parlaghy, the noted Hungarian painter, was asked in Philadelphia to address a women's club on portrait painting—a subject that would have had much interest, for the artist has done portraits of the Kaiser, the Czar and many other celebrities.

But she declined to deliver the address.

"I cannot speak impromptu," she said, "and what is more wearisome than a speech read from notes?

"A friend of mine once spoke before a class of school children on literature. She had spent a week writing the speech. She read it to the little ones, as she hoped, with great success.

"But the next day she heard that a boy, on being asked by his mother what had happened at the school, replied carelessly:

"'Oh, nothing much, except a lady talked to herself on a piece of paper.'"

The Figure

How Too Much Fat May Be Safely Reduced at Home.

"Oh, that this too, too solid flesh would melt!" cry the ladies nowadays as they try to squirm into a princess frock. How much would the too generously proportioned dame not give up for four inches less in the waistline as she compares herself with the more fortunate one hundred and twenty-five-pound sister. Various devices are suggested to arrest the flesh producing tendency and keep the figure trim, including exercising, walking and dieting, as well as numerous patented remedies, but there are objections to all of these. Exercising is hard work and takes up precious time, dieting is distasteful and a real punishment, and most of the patent remedies are dangerous to health.

The very best thing for the overfat, whether male or female, is a simple home receipt: ½ oz. Marmola, ½ oz. Fluid Extract Cascara Aromatic, ½ oz. Peppermint Water, which can be obtained of any druggist at small cost. This should be taken a teaspoonful at a time after meals and at bedtime, and results will be both speedy and certain. This is a harmless mixture that cannot bring on any stomach troubles nor cause the dried-up wrinkled appearance of those who starve or take "patent reducers" to get thin. On the contrary, although it often takes the fat off at the rate of a pound a day, it is really very beneficial to the system, cleansing the blood and causing the complexion to become fair and beautiful. The cost of the three ingredients is a mere bagatelle, and one may if they prefer get them separately and mix them together at home.

Store Closed All Day Monday—Labor Day

Furniture of Finest Grade



—Of Highest Quality;
—Exclusive in Design;
—Perfect in Making and Beautiful in Finish

THE magnificent stock of highest-class fine art furniture carried by Barker Bros. has few equals in America—none in the West. In variety and extensiveness there is ample scope to satisfy the exacting inclinations of the most critical furniture connoisseur. From the hundreds and hundreds of choicest pieces in rarest, most beautiful woods, may be chosen everything needed to furnish the most artistic home, from simplest chairs, rockers and tables, incorporating genuine goodness without extravagance, to the most elaborate creations in the much sought for period reproductions. There is a range of choice sufficient to please everyone with whom quality is paramount.

Many Pieces Specially Priced

In such a large stock of fine furniture as this, there are constantly appearing odd pieces, broken suites, individual pieces and full suites which we cannot duplicate—also maker's display samples which we pick up from time to time at a concession in cost, etc., all of which we specially feature and offer at pronounced reductions.

There are numerous articles of this character scattered throughout the display at this time. We describe a few here today—just as a hint of the exceptional values. Anyone who appreciates fine furniture, with a desire in this direction, should be interested. And do not forget—the articles mentioned here are but a few of many.

$350 OAK SIDEBOARD—A massive, handsomely hand-carved piece, in the unfinished wood; to be finished to match room in which to be placed. Special $175

$60 CHINA CLOSET—One of the genuine Gustave Stickley "Craftsman" pieces; weathered oak; equally suitable as a bookcase. Special $35

$110 GOLD CABINET—A period piece in the style of Louis XVI; plate glass shelves and mirror back; an exceedingly handsome cabinet. Special $57.50

$90 LADIES' COMBINATION WRITING TABLE AND CABINET—Real Vernis Martin finish, Louis XV style; a beautiful piece, which should be quickly spoken for. Special $55

$315 TWO-PIECE PARLOR SUITE—A correct reproduction from the French Colonial period; frames of mahogany, with silk damask upholstering. Special $190

$635 THREE-PIECE BEDROOM SUITE—A magnificent, solid mahogany suite of massive proportions; four-post bed, commodious dresser and chiffonier, in Colonial style. Special $395

$110 SIDEBOARD—Weathered oak, genuine Mission style; a unique though characteristic design; mirror back; a special offering, particularly attractive. Special $60

$270 SIDEBOARD—of mahogany, massive in design with beautiful but simple lines; claw feet; glass knobs; a creation of leading Grand Rapids factory. Special $175

Barker Bros
413-5-7 S. MAIN ST. 420-2-4 S. SPRING ST.
Leading Furniture Dealers of Western America

MATHESON BERNER

New Fall Ideas In Women's Forsythe Suits

Our showing of Women's Forsythe Suits for Autumn emphasizes the style perfection of this famous ready-to-wear. It well illustrates also the quality and perfect tailoring that have made Forsythe garments the standard by which other high-grade wear for women is judged.

These points can best be understood by personal examination. The new colorings—rich, original and tasteful—must likewise be seen to be fully appreciated.

We, therefore, extend an invitation to women to visit our store and inspect our Forsythe display. While late models will still be arriving from time to time, our present assortments afford a most satisfactory variety of selection.

New Long Coats and Capes—Forsythe productions. These garments are original in design and rich in fabric and coloring. An excellent assortment is now available.

Matheson & Berner
Broadway, Corner Third

Talks on Teeth
BY THE REX DENTAL CO. Incorporated

Worth More Than $1000 to Him

It is a great source of satisfaction to us to be able to publish a testimonial from a man who admits that his teeth were in a desperate condition and that through the Alveolar Method we had restored all that he had lost, so that now he could eat anything and enjoy using his teeth, whereas before he was in misery most of the time.

A testimonial of that kind means a great deal to some other man who may chance to read it. It makes him want to know more about such a remarkable method of restoring teeth and sooner or later that man will come to one of our offices.

It is a very difficult matter to explain the Alveolar Method of restoring missing teeth without the use of plates or ordinary bridge work, at long range or in the brief space of a newspaper advertisement. If people would only come to our offices and talk to our examining dentist they would soon be convinced that we could do all that we claim we can do. We are going to ask you to read this letter:

Called to Hand Us Letter

Los Angeles, Cal., Aug. 18, 1908.
REX DENTAL CO.
Los Angeles, Cal.

Gentlemen: Some months ago you did dental work for me which has proven entirely satisfactory, and I called at your office this morning for the purpose of giving you this letter.

I am wearing a full upper and lower set of your Alveolar teeth. The upper is anchored to three of my own teeth, and the lower to two.

My Alveolar teeth are as solid as a rock and I can eat all kinds of food. They feel and look just as good as if I had my own.

I appreciate what you have done for me and I wish to thank you.

Gratefully yours,
D. H. WALKER.
1129 West 21st st.

This man says that his Alveolar teeth are a complete success. He is delighted with them, and he wants us to publish his testimonial broadcast so that others who suffered and are suffering as he did may hear the glad tidings and follow his example.

Where it is possible we try to have people come to our offices and have a special examination made of their mouth. If this is not possible the next best thing is to send for our book entitled "Alveolar Dentistry," which goes into full and complete particulars of this marvelous method of restoring missing teeth without plates or bridge work. We send this book free of charge and the reading of it brings us patients from all over this country, which shows that it must tell its story in a forceful manner. We invite you, if your teeth are going or nearly all gone, to come and see us and have an examination made of your mouth, free of charge, or send for the book, which is sent free.

A perfect set of teeth is the best investment you can possibly make.

Rex Dental Company
DENTISTS.
Room 203 Severance Bldg., Cor. Sixth and Main.
LOS ANGELES, CAL.
Office Hours: 8:30 to 5:30.
Sundays, 10 to 12.
BRANCH OFFICES:
San Francisco, Pacific Bldg. Oakland, Bacon Bldg.



A. GREENE & SON
Exclusive Ladies' Tailors.
107½ NORTH MAIN ST.

LADIES' SUITS
VIENNA EMPORIUM
349 South Broadway

Finest Display of
OSTRICH PLUMES
and Feathers in Los Angeles
Prices that are not duplicated
MARVEL MILLINERY
341-343 South Broadway

Wheel Chairs



This cut shows the only satisfactory outdoor chair made. We have 20 chairs to choose from, for RENTING
Wholesale and retail.
EAMES TRICYCLE CO.
1022 San Pedro St.
Bdway 3167 Home 4388

Cancers Cured
without knife or pain; no pay until cured. 130-page book of testimonials of thousands cured. Address Dr. and Mrs. Dr. Charnley & Co., 747 S. Main St., Los Angeles, Cal.

Tailored Suits
in the Latest Styles



Made to Your Measure
in Perfect Fitting Manner
. . . at . . .
Popular Prices

To be fashionably attired nowadays positively compels the selection of tailor-made garments. Ready-made apparel with its instantly discernible commonness has little to commend it to fastidious women.

The superlative excellence of Elite tailoring has won the patronage of many of the best-gowned ladies of Los Angeles. Elite productions include individual measures for every garment and cutting and fitting by an artist of renowned ability. A perfect fit is assured, and guaranteed. In the choice of your materials we offer you the advantage of hundreds of patterns—finest fabrics in the latest colors and effects. Our popular charges eliminate the necessity of dealing with the high-price tailors and enable you to avoid the wearing of the unsatisfactory ready-mades. We invite your inspection—and it will pay you to see us.

Our special offer last week having been responded to so generously, we have decided to continue it another week, that others may take advantage—a special inducement to have you visit our establishment in advance of the extremely busy season later. Therefore we will continue to make, this week, to your measure, one of our most beautiful new Fall Suits—tight fitting or semi-fitting 34 to 40 inch jacket style, skirts 13 gore flare with wide fold at bottom, jacket lined with Skinner satin; choice of fabrics and modes worth up to $47.50; extra special for a few days longer..... $35

Jos. Greene, Prop.

The Elite
TAILORS TO WOMEN OF FASHION
720 South Broadway
4th Floor
Between Hamburger's and Bullock's
Both Phones
"Ici on parle Francaise"

How I Took My Wrinkles Out

After Facial Massage, Creams and Beauty Doctors Had Failed

BY HARRIETT META

Trouble, worry and ill health brought me deep lines and wrinkles. I realized that they not only greatly marred my appearance and made me look much older, but that they would greatly interfere with my success, because a woman's success, either socially or financially, depends very largely on her appearance. The homely woman, with deep lines and furrows in her face, must fight an unequal battle with her younger and better looking sister.

I therefore bought various brands of cold cream and skin foods and massaged my face with most constant regularity, hoping to regain my former appearance. But the wrinkles simply would not go. On the contrary, they seemed to get deeper. Next I went to a beauty specialist, who told me she could easily rid me of my wrinkles. I paid my money and took the treatment. Sometimes I thought they got less, but after spending all the money I could afford for such treatment, I found I still had wrinkles. So I gave up in despair and concluded I must carry them to my grave. One day a friend of mine who was versed in chemistry made a suggestion, and this gave me a new idea. I immediately went to work making experiments and studying everything I could get hold of on the subject. After several long months of almost numberless trials and discouragements I finally discovered a process which produced most astounding results on my wrinkles in a single night. I was delighted beyond expression. I tried my treatment again, and, lo and behold! my wrinkles were practically gone. A third treatment—three nights in all—and I had no wrinkles and my face was as smooth as ever. I next offered my treatment to some of my immediate friends, who used it with surprising results, and I have now decided to offer it to the public. Miss Gladys Desmond of Pittsburg, Pa., writes that it made her wrinkles disappear in one night.

Mrs. M. W. Graves of Bridgeport, Conn., states: "There is not a wrinkle left; my friends say I look 20 years younger. I consider your treatment a godsend to womankind." Mrs. James Barss of Central City, S. D., writes: "The change is so great that it seems more of a work of magic."

I will send further particulars to any one who is interested, absolutely free of charge. I use no cream, facial massage, face steamings, or so-called skin foods; there is nothing to inject and nothing to injure the skin. It is an entirely new discovery of my own and so simple that you can use it without the knowledge of your most intimate friends. You apply the treatment at night and go to bed. In the morning, lo! the wonderful transformation. People often write me: "It sounds too good to be true." Well, the test will tell. If interested in my discovery, please address Harriett Meta, Suite 536J, Syracuse, N. Y., and I will send you full particulars.



Every Woman
is interested and should know about the wonderful
MARVEL Whirling Spray
The new Vaginal Syringe. A few cents and Positive Relief. Best, safest and most Convenient. Indispensable to every lady.
Ask your druggist for it. If he cannot supply the MARVEL, accept no other, but send stamp for illustrated book—sealed. It gives full particulars and directions indispensable to ladies. MARVEL CO., 44 E. 23d ST., NEW YORK.
For sale by SUN DRUG CO., 224 S. Los Angeles St.

La Marque Corsets
Built of Everything Best.
LA MARQUE CORSET PARLORS.
414½ South Broadway, second floor.
Telephone F 5454.

Review of Fresh Literature.

NEW BOOKS REVIEWED.

(BY A TIMES REVIEWER.)

Profound in Its Symbolism.

THE OLD ROOM. By Carl Ewald. Charles Scribner's Sons, New York. (Price $1.25.)

Although the term "novel," as employed at the present day, has become flexible enough to embrace almost any form of narrative a writer chooses to use, there still remain a few exquisite literary craftsmen whose work, though it may resemble the novel in some of its details, has still differentiating characteristics that turn it into a lovely but nameless hybrid.

"The Old Room" is one of these. It



Carl Ewald,
author of "The Old Room."

is neither a poem nor a novel, though it displays some of the beauties of both. Perhaps it is a poem, after all—a tragic idyll. Perhaps it is a drama of three souls.

Call it what you will, there can be no question of its originality and of its literary quality. Even in translation the choice simplicity of the original Danish has not been lost. The translation, indeed, made by Alexander Teixeira de Mattos, is fluent and sympathetic. Even the songs that Fru Adelheid sings (there are a number of them) are free and unforced, perfect in rhyme and complete in thought. Each one is a lyric of almost faultless beauty.

"The Old Room" was written by a man who was close of kin to Henrik Ibsen, or, at any rate, who had been profoundly influenced by him, especially by the later Ibsen, the subtle symbolist who gave us "The Lady from the Sea" and "When We Dead Awaken." It is a study of two souls sick with the nostalgia of life, and of a third soul's fruitless efforts to bring them back to health and sanity.

Fru Adelheid longed for the vivid joys of living, but lacked the will to reach out for them regardless of consequences. She took pleasure in kindling the desires of men. But though she left her husband's house for many years, she was not unfaithful in act. "I had no lover," she said, in a low voice. He tossed back the hair from his forehead and clenched his fists. "No," he said. "You did not. That is your disgrace and your judgment."

Finn, the son of Cordt and Adelheid, is without desire and without will. The one melancholy pleasure he has is to sit in the old room, that inner sanctuary of the Cordt mansion, built by the founder of the Cordt name for every succeeding head of the house and his wife. It was full of the furniture, beautiful, strange, grotesque brought by each couple on their first entry into the room.

But Finn brought no wife to the old room. While his father and mother sat there, speaking of him, he quietly shot himself. The burden of life, even in thought, was too great for him to bear.

"The Old Room" will perhaps find as many interpreters as it has readers. It could have been written in no other century but this.

A City's Rise.

THE STORY OF PITTSBURGH. Edited and published by the Pittsburgh Gazette-Times, Pittsburgh.

This book presents a resume of the history of Pittsburgh, with an extended account of its present condition, its resources, its men of action, and its industries. It is superbly printed and illustrated, worthy of a paper which has represented the people of its part of Pennsylvania since Washington was inaugurated president.

The story of a city that outranks in the value of its products in iron, steel and glass, not only other cities, but even European countries, is a marvelous one to tell. It has been told adequately here, and even more adequately illustrated. Of course particular attention is paid to iron and steel industries—and the long list of them impresses one more than the array of figures—but other branches of a city's life are not neglected.

Philosophy and Dialect.

DINKELSPIEL'S LETTERS. By George V. Hobart. (J. W. Edingham Company, New York. (For sale by C. C. Parker.)

For some reason that perhaps a psychologist might give, every one appreciates more and treasures longer the homely philosophies of life when they are dressed in dialect. Dinkelspiel, first created more than fifteen years ago, by George V. Hobart, has been, for several years, one of those whose quaint sayings and involved Germanisms has pleased the public.

In this little volume some of the best of Dinkelspiel's later appearances are collected and reprinted, with illustrations. There are eleven letters to his son "Looey," concerning all manner of things from poker and the race track to love and weddings.

The Sword's Glory.

THE DUKE'S MOTTO. By Justin Huntley McCarthy. Harper & Bros., New York. (Price $1.50.)

This is not the McCarthy of "If I Were King"—here is another McCarthy, a less worthy, swashbuckling melodramatic author, spilling sword-play and dead men over his pages. If it were not for the fact that Mr. McCarthy is a workman at all times, the story would be cheap. It has plot and rapid action, and is readable for these qualities, but it is not the kind of work that Mr. McCarthy has led his public to expect.

Henri de Lagardere, an insolent daredevil and the best swordsman in Europe, defends the Duke de Nevers from the attack of a band of cutthroats. The Duke finally falls, but Legardere is able to save his infant daughter. Thereafter he devotes his life to avenging the murder of the Duke and obtaining justice for his daughter. Through plot and counter-plot and several hundred pages he steadfastly pursues his object, and at last triumphs splendidly.

Demoralizing New York.

A LITTLE BROTHER OF THE RICH. By Joseph Medill Patterson. Reilly & Britton, Chicago.

Joseph Medill Patterson is a graduate of Groton School and Yale College; he spent some time on the cattle ranges of Old Mexico and Wyoming; he was a war correspondent in China during the Boxer trouble; he has been in responsible position on a great Chicago paper, a member of the Illinois Legisla-



Joseph Medill Patterson,
who has just published "A Little Brother of the Rich."

ture, and a commissioner of public works in Chicago. Yet of these varied activities, of the outlook on life which one might expect from a man with such experience, of even the technical skill which a trained newspaper man might exhibit, there is very little in "A Little Brother of the Rich."

The book is frankly a disappointment. It should have been good—it is mediocre in many ways, and revolting in some. Of course, Mr. Patterson's socialistic views, which caused a break with his family, tinge the work, but that is not the fault. He has tried to depict the disintegration of a man's character by the forces of New York plutocracy. There is room for an attack on certain phases of New York life, even by a Chicago man, but such an attack must have behind it force and sincerity, and purpose. To take a number of people, label them the New York financial and society set, and depict them as continually committing or being about to commit, adultery, does not produce a novel of moral force or literary power. There are only two decent people in the entire story—both women. It is too sordid a story to impress one as being true. There are such people in New York, as there are everywhere, but the dead level of lazy indecency which Mr. Patterson depicts can hardly be a true drawing. New York may be wicked, but it is bright enough to do something more interesting and original than the forms of sin Mr Patterson harps on.

Brilliant and Clever.

THE FIRING LINE. By Robert W. Chambers, author of "The Younger Set," etc. D. Appleton & Co., New York. (Price $1.50.)

Robert W. Chambers is a born story teller. If internal evidence were wanting, the external proofs may be found in the long list of successful novels which he has written, at the rate of two every year for the past fifteen years. But the stories are on everybody's shelves and speak for themselves. They are all brilliantly and cleverly written, and if Mr. Chambers should neglect for once to be imminently entertaining (but he never does) might be tempted to accuse him of a fatal facility.

Facile he undoubtedly is, but not fatally so. He writes with ease, but not with the sleight-of-hand dexterity that empties all meaning out of sounding phrases. If he becomes, now and then, exotically and richly overpowering in his descriptions, you are fain to forgive him for the sake of the rattling good story he is so manifestly eager to tell you. If he is sometimes a trifle circumstantial, he is so happy in his loquacity that he carries you along with him and makes you quite forget that you were on the point of grumbling out the words "prolix" and "long-winded."

Of late Mr. Chambers has taken to telling us stories of society in modern New York, quite to the neglect of the lords and ladies of the past. He finds the four hundred highly interesting. So do we, when we see them through Mr. Chambers's magic glasses. Their quickness at repartee quite amazes us—until we remember how immensely quick and clever is the author of their being.

In "The Firing Line" Mr. Chambers brings his New York society people to Palm Beach, where he can luxuriate to his heart's content among birds and butterflies, flowers and fruits, trees and animals, with outlandish names.

A divulgence of the plot of "In the Firing Line" would be invidious. No, let the reader know no more of Sheila than did Hamil, when he met her for the first time in a bathing suit out in the blue waters near Palm Beach. Let him find out by degrees, as Hamil did, the double tragedy of the young girl's life.

The story is absorbing from the first page to the last—a brilliant piece of writing. Its characters are hit off with much cleverness. Sheila and Hamil are undoubtedly very unhappy, but somehow their woe leaves us untouched, we scarcely know why. Is it because cleverness, rather than conviction, is the keynote of Mr. Chambers's work? He can tell a story astonishingly well—but can he always sound the depths of the human heart?

By far the most interesting character in "The Firing Line" is Louis Malcourt, not Hamil, its ostensible hero. Malcourt is a cynic, disillusioned, of a teasing, malevolent humor, but the undercurrent of brooding kindliness in his makeup endears him to the reader. He has what is known as "temperament." Mr. Chambers's study of Malcourt is keenly analytical.



Robert W. Chambers,
author of "The Firing Line."

PEOPLE AND THINGS OF LITERARY NOTE.

Henry James Smith, whose first novel, "Amedée's Son," will be published soon, was formerly on the editorial staff of the Atlantic Monthly, and since he devoted himself entirely to writing he has been contributing to many other magazines. He lives in New York, but is at present spending his vacation on the New England Coast.

Mary Austin, author of "Santa Lucia," the California novel of suburban life and unmarried uncertainties which made its appearance simultaneously with May Sinclair's "The Judgment of Eve," is experiencing her first taste of Italian atmosphere. Mrs. Austin, who is herself a Californian, is sojourning in Florence, and has not yet fixed upon the date for her homecoming.

It is a rather curious fact that in the libraries of New York City for the past week "The Weavers," by Sir Gilbert Parker, a novel which has been out almost a year, crowds Winston Churchill's latest novel and Rex Beach's "The Barrier" on the list of the most popular books. "The Right of Way," by Parker, is also in demand, partly due perhaps to the fact that within a few weeks the dramatized version will again be seen in New York.

Maude Radford Warren, author of the recent novel, "The Land of the Living," lives in Chicago, in an English house which commands a splendid view of Lake Michigan, and is decidedly spacious and comfortable as well as artistic. Mrs. Warren's favorite room, where she most loves to read and to write, is the great living-room which has light on three sides, and has a wide hearth with a motto quaintly carved over it in the adobe. The motto reads, "Welcome, happiness, and good health to you, O friends."

"The Age of Shakespeare," the forthcoming critical work by Swinburne, is anticipated from a library standpoint as one of the most important publications of the year. The eminence of Swinburne as a critic, long conceded even by those who are inclined to dispute his power as a poet, has been largely attained through his Shakespearean prose studies, hence the keenness of expectation with which this final inclusive view is being awaited. Messrs. Harper & Bros. have definitely fixed the latter part of September as the date of publication.

Horace Howard Furness, Jr., in the preface to his latest volume of the Variorum Edition of Shakespear, "Richard the Third," in noting the wide divergence of opinion regarding the historic basis of Richard's character, and the modern tendency to humanize it, states that in all such considerations, the temper of the times should be taken into account. The Yorkists had been defeated, the Lancastrians held undisputed sway; what more natural than that the character of the defeated tyran should be blackened as much as possible? Yet of all the versions of the story antedating Shakespear's play, not one has become popular; only Shakespeare has made Richard the Third live. Whether he paints Richard's true character or not matters little in spite of all modern apologists to the contrary.

On a recent trip in the Maine woods while Holman Day was gathering material for his novel "King Spruce" he encountered a "timber cruiser" who was in some respects the prototype of a character in the novel. When this "cruiser" was starting on a three-days' expedition in the wilderness his preparations consisted of donning a high pair of laced boots and filling his pockets with raisins. For three days he tramped through swamps and underbrush and over mountains, covering some twenty miles a day. His only food was the raisins; he carried no blankets, and wore no coat. In the course of such a trip the explorer would lose fifteen pounds in weight. His companion, a veteran cruiser over sixty-five, was also lightly equipped, carrying a bottle of gin, a little tea, and a few crackers.

It was never a new thing for a British statesman to write a book, but the wonder grows that so many popular American story-writers should go in for politics. Winston Churchill, Booth Tarkinton, George Ade and Brand Whitlock are among those who have been closely attracted, and now news comes that John Kendrick Bangs has entered politics in Maine, a field which Holman Day is also covering in the coming contest for the Maine Legislature. The career of John Kendrick Bangs has kept him in close touch with public issues—it will be remembered that for some time he was editor of Harper's Weekly—nor is this the funny man's first essay at politics. Maybe it was a Democrat who noted that Mr. Bangs and Mr. Ade, the humorist in this group, are also the Republicans.

NEWS AND NOTES OF FORTHCOMING BOOKS.

All who remember "The Garden of Allah" and "The Call of the Blood" will be interested in the announcement that there will shortly appear a new novel by Robert Hichens. The story is known to be a sequel to "The Call of the Blood."

What is announced as rather a startling book has been prepared for early publication by Abraham Flexner, who has had long contact and experience with secondary school and college methods and results. It is an exhaustive study in contemporary education, and will be published by the Century Company under title of "The American College."

Among new books of a religious trend to be published in September are the following by two well-known authors: "The Character of Jesus," by Dr. Charles E. Jefferson, and "The Wider Life" and "Evening Thoughts," by Dr. J. R. Miller.

Early this month the Scribners will publish a new novel by René Bazin, author of "The Nun." This new novel is called "The Coming Harvest," and is a story of life in modern France—not in Paris, but in the country. It is said to be full of picturesque incidents and vivid characters—among them a rugged figure of a woodcutter, a French artistocrat, and "the charming Antoinette Jacquemin."

The Harpers have manuscripts in process for various new autumn books, many of them representing distinguished names. Among these are Mrs. Humphrey Ward, Robert Hichens, William Dean Howells, Hamlin Garland, George Harvey, Augustus Thomas, Kirk Munroe, Peter Newell and others. On this list also appears the name of Gen. Lew Wallace.

Thomas Y. Crowell & Co. will publish this month five new children's stories by well-known authors: "Old Man Coyote," an Indian fairy book, by Clara K. Bayliss; "The Fire-Fly's Lovers," a Japanese fairy book, by William E. Griffis; "Stories of Persian Heroes," by E. M. W. Buxton; "The Galleon Treasure," a tale of adventure, by Percy K. Fitzhugh, and "Two Stowaways," a tale of the fishing banks, by James Otis.

There will be special interest in Helen R. Martin's new novel, "The Revolt of Anne Royle," as it is announced that this delineator of Pennsylvania Dutch life and character has departed entirely from the field of her earlier successes. The characters are of the college and church circles of a small Pennsylvania town; and the narrative is all the time a love story.

Among the new fiction announced by J. B. Lippincott Company for this fall are "My Lady of the Fog," by Ralph Henry Barbour; "The Tether," by Ezra S. Brudno; "The Sunny Side of the Hill," by Rosa N. Carey; "The Adventures of Louis Blake," by Louis Becke; "The Lost Angel," by Katharine Tynan, and "Under North Star and Southern Cross," by Francis Sinclair.

Otto H. Bacher, the American artist and etcher, knew intimately Whistler—the most fascinating and whimsical of geniuses—during his stay in Venice. His memories of those days, made into an attractive brown cloth volume, with reproductions of twenty-two Whistler etchings, three Whistler lithographs and five Whistler letters, and a number of etchings and photographs by Mr. Bacher, will be published this month.

Awakening.

It were joy to have lived, if only to know
I had waked in this dusk of the woods to the flow
Of a streamlet that leaps down its dell to the lea,
Its waters a-sparkle and beckoning to me:

To have waked in the forest and marveled to hear
A bird at its matin song gladsome and clear:
"From dawn-blue to sun-glow I've haunted your dream
With the lure of Her love by the marge of the stream."

To have slept in my sorrow and wakened but now
With a kiss as of exquisite lips on my brow
And her call as of bells to a world that's reborn,
And a beat in my blood like the laughter of morn:

To have wandered and toiled in the deep forest aisles,
To have counted in darkness the wearisome miles,
To have slept for the dream's sake, and waked with Love's word
At the lips of the stream, at the heart of the bird.

—[Joseph I. C. Clarke, in September Smart Set.

"Edwin Milton Royle is going to write another play for me that will be a sequel to 'The Squaw Man,'" said William Faversham last week. "It will deal with the life and development in England of 'Jim' Carson's halfbreed son. I have obtained the rights of Bernard Shaw's newest play, 'Getting Married.' Mr. Shaw is anxious for Miss Opp to play the leading part in this country, and I will produce it soon after New Year's. I will produce a new play by an American author, Edward Childs Carpenter, 'The Barber of New Orleans.' My first New York production, however, will be of Charles Frederick Nirdlinger's 'The World and His Wife.' I have subleased Daly's Theater from the Shuberts, and after a brief season in Chicago and the West I expect to open in that theater about November 2 and remain all winter."

ANNOUNCEMENT.

THE New Fall Styles in Boys', Youths' and Juvenile Attire are here—every new design, style and fabric that possesses desirability.

Step by step we have grown in our great Boys' Clothing Department—always rightly anticipating your wants, until today we can justly say that ours is the best equipped Boys' Clothing Department on the Pacific Coast.

And this is Everybody's clothing store—Boys' Suits here at all prices—beginning at $3.00 the Suit, and ranging in price by gradual stages to the finest Juvenile Clothing produced by American manufacturers

Boys' Short Pants Suits From $3 to $20

Boys' and Youths' Long Pants Suits From $7.50 to $35

Parents are invited to visit our Second Foor Juvenile Department. We dress the boys complete from hats to shoes. You may buy with confidence, because we unreservedly guarantee all merchandise purchased in this establishment.



Harris & Frank
Leading Clothiers (INC.)
437-439-441-443 South Spring
Between Fourth and Fifth Streets.

We Fill Mail Orders

Home Phone Ex. 1367

BITS OF VERSE.

A Pilgrim Song.

Ah, little Inn of Sorrow,
What of thy bitter bread?
What of thy ghostly chambers,
So I be sheltered?
'Tis but for a night, the gleelight
That gasps on thy cold hearthstone;
Tomorrow my load and the open road
And the far light leading on!

Ah, little Inn of Fortune,
What of thy blazing cheer,
Where glad thro' the pensive evening
Thy bright doors beckon clear?
Sweet sleep on thy balsam pillows,
Sweet wine that will thirst assuage—
But send me forth o'er the morning earth
Strong for my pilgrimage!

Ah, distant End of the Journey,
What if thou fly my feet?
What if thou fade before me
In splendor wan and sweet?
Still the mystical city lureth—
The quest is the good knight's part;
And the pilgrim wends thro' the end of the ends
Toward a shrine and a Grail in his heart.

—[Charlotte Wilson, in Scribner.

Virtue.

Sweet Day, so cool, so calm, so bright,
The bridal of the earth and sky,
The dew shall weep thy fall tonight,
For thou must die.

Sweet Rose, whose hue, angry and brave,
Bids the rash gazer wipe his eye,
Thy root is ever in its grave,
And thou must die.

Sweet Spring, full of sweet days and roses,
A box where sweets compacted lie,
My music shows ye have your closes,
And all must die.

Only a sweet and virtuous soul,
Like seasoned timber, never gives;
But though the whole world turns to coal,
Then chiefly lives.

—[George Herbert.

A Good Old Friend.

We tell our troubles to our friends in quite a childish way;
'Most every friend an ear will lend to what we have to say;
And one friend gives us valued aid—he is a friend sublime;
One friend who helps to soothe our yelps is old Pa Time.

We love the friends who rally 'round when we true friendship need.
The friends who stand on either hand are steadfast friends, indeed;
And one friend should by all be praised in endless prose and rhyme;
One friend who heals and stills our squeals is old Pa Time.

—[Louisville Courier-Journal.

Baby's Laughter.

What rings so true as a baby's dear laughter,
Chrystalline, silvery, witchingly sweet;
Heedless of past, unaware of hereafter,
Tuned to the rhythm of pattering feet!

Bubbling and pure as a spring on a mountain,
Light as a thistledown wooed by the breeze;
Bright as a beam on the spray of a fountain,
Fresh as the whisper of wind in the trees.

Airily delicate, gleefully dancing,
Poised as a butterfly kissing a rose;
Rippling with merriment, blissful, entrancing—
Loveliest music that melody knows.

—[Richard Butler Glaenzer in the Metropolitan.

Horse's Sense of Danger.

That a horse has the instincts of impending danger was demonstrated the other afternoon when an animal belonging to M. D. Swisher, County Road Overseer, refused to act on the bit, ran up the mountainside and saved its rider from death in a cloudburst.

Swisher was riding along Box Cañon, a narrow gulch, when the horse turned from the road, and, paying no attention to the rider, ran up the mountainside and stopped on a ledge twenty feet above. Swisher was mystified until he saw water about eight feet deep rushing down the cañon tearing up bushes and upending everything movable. The water was from a cloudburst about half a mile further up the gulch and the horse had heard the noise of the rushing water before the rider.

Half a mile of the Box Cañon road leading to Florissant was washed out and bridges carried away. Swisher remained on the mountainside for an hour before he considered it safe to reenter the cañon.

Swordfish Fights Dogfish.

A 400-pound swordfish engaged in a battle with a school of dogfish was captured by the crew of the schooner Galatea, which arrived at T wharf yesterday, says the Boston Herald.

The Galatea was at anchor off Chatham Saturday when the crew noticed a commotion in the water. Two men rowed over in a dory and witnessed a remarkable battle. The swordfish was standing off a whole school of dogfish. The swordfish would charge right and left with his weapon. One fish after another was impaled upon his sharp sword, while his side cuts sent many of the small sharks out of the water. The dogfish closed in on him and tore huge pieces out of his sides. He shook them off each time, however.

In the meantime the fishermen returned to the schooner and got a harpoon. They drove this into the big fish and he gave up the fight.



BARRON & CO
Ladies' Artist Tailors
Room 307 : : 517 South Broa

Ready now with the most fashionable fabrics for fall, Mr. Barron brings to the cutting, fitting and finishing of the skill of a lifetime devoted to the art in the best establishments of Berlin, Paris and New York. He has also been model and design in the American Fashion Company, the fashion originators in New York City. To immediately exhibit desirable patrons he makes the following liberal offer:

FOR JUST THIS ONE WEEK

$45 Smart, stylish suit, developed in cheviot, coat 40 to 50 inches long. Collar, and vet, new mannish sleeves. Gored skirt buttoned over effect in front and finished trimmed ivory buttons. Regularly worth at my own to $70.

$55 Stylish new costumes fashioned on artistic lines, made of French chiffon broadcloth, black with invisible white stripes or invisible red stripes. Coat 45 to 50 inches regularly worth $75.

A. BARRON Of Barron & Artistic Ladies
Room 307, 517 South Broadway

OUT NOW

THE FIRING LINE

The scene of this novel is laid in Florida, where the adventurous, the weak of Amusements congregate to gamble and to live from day to day. There are eight full illustrations by This novel is unquestionably the best ever

ROBERT W. CHAMBERS

Cunningham, Curtis & Welch
The Big Book Store, 353

No Operating—No Fitting
But the most perfect method for removing lines and wrinkles and underneath the bust. Special 2 weeks' home treatment for $5, including massage. Use of my famous Geraline More hair tonic. Dr. Sterling, Dermatologist, 238 S. Hill, near Hamburger's Store.

Bible Depot
Fowler Bros
NEW LOCATION

...se to 400 ...ces Art Linen 50c

...such pieces! ...least elaborate of them would be a ...ional value at 75c. Many worth dou... ...more. Scarfs and squares in fine drawn ...

...arfs 18x36; 18x45; 18x54 in. ...mures 24x24, 30x30, 36x36 in. ...purchase that relieves a big importer of ...entire season's stock and provides us ...the best sale of the kind we have ever ... 4th floor 50c, Tuesday.

...Floss Pillows—Savings

...35c | 22x22 in. 45c
...39c | 24x24 in. 49c
...est prices quoted. Guaranteed pure ...floss.

La Monaca's Italian Band

will render an exceptionally interesting program Tuesday in the seventh floor restaurant. A splendid table d'hote menu at 35c. A la carte service as well.

Floral Dept. just Inside the Broadway Entrance.

CALIFORNIA'S FINEST STORE

Bullock's

Broadway at Seventh

EITHER PHONE, EXCHANGE 1500

A 15c Pattern Free with the

Fall Quarterly Style Book at 20c. The Ladies Home Journal Patterns are acknowledged to be the best and easily worked patterns on the market—at Bullock's in Los Angeles.

Free Embroidery Lessons—Afternoons, 2 to 5—4th floor.

Sale Damaged Sets Chinaware $18

100-piece, $25 sets of French china at $18. Why? Because they are among a limited number of sets that were slightly damaged in the moving of departments from the basement to the third floor.

Piece or two chipped or missing. We break the prices all to pieces to hurry them out.

$22.50 French China Sets $18.50.
$18 Sets German China at $12.00.
Up to $6.50 Porcelain Cottage Sets $3.98.

...r Tuesday ...e New Silks ...l Woolens

...e with even greater brilliancy. That no Los Angeles showing is so complete ...authoritative is conceded. ...the display far exceeds our previous efforts, we acknowledge willingly. Improvement is ...cessity here. ...ively individual weaves will not be seen at other Angeles stores, will interest

...Mannish Suitings ...an Novelty Mixtures ...French Plaid Effects.

...the Border Fringe, and ...an Ideas, original woolens. ...dress pattern of each de... ...and one only.)

...nd Velvets in an equally ...ortant exhibit covering a ...e range of the very new... ...productions. Importa... ...from Lyons, France, ...the most improved con... ...—Imprime, pompadour, ...ade and warp print ef...

...satin messalines, chiffon taf... ...for gowns. Rich brocades ...opera coat linings. Crepes ...Marquisettes for dancing ...And American novelty ...in strong variety for beau... ...waists and petticoats. No ...store is quite so ready and ...can be sure that what you ...at Bullock's is right.

...Tuesday ...Specials

1-48c For good 75c value in black and colored taffeta. A thousand yards to be sold Bullock's guarantee.

...skirts made free. Investigate.

2-59c For $1.25 value in 27-in. check taffeta, or Che... ...$1.00 Poulards; or $1.25 ...silk Marquisettes or Pongee; ...in suiting; values to $1.25 yd.

...skirts made free. Investigate.

3-86c For black satin Duchesse. Splendid $1.09 ...1908's favored silk effect.

...skirts made free. Investigate.

4-$1.18 For a rich black ...de Soie, that ordinarily sells ... Yard wide at $1.18.

...skirts made free. Investigate.

5-$1.38 For $1.75 Extra quality Taffeta, yard wide. Very spe... ...day $1.38.

...Tuesday ...s Goods Sale

$1.00 Fine French wool shadow stripe suiting. A favorite ef... ...makes up splendidly.

$1.00 The best broadcloth we ever saw sold at the price ...t. Our guarantee. Good col...

$2.50 Sylvia Broadcloth. Finer, better than some $2.00 values. ...shades and colorings.

...Laces ...Trimmings

...advance styles in magnificent ...assortment. ...Allovers in Oriental and ...effects. ...and Llerre Allovers in ...selection of patterns. ...Guipure Allovers, a variety of ...

...Robes are Lace bands and ...in profusion. Beautiful ...for waists and full costumes. ...appliques and new ...trimmings in passamenterie and embroidered chiffon. ...should miss seeing the ...things that are here.

...Wash Laces

...being shown more extensive than ever before, in an entire department, Section B. A ...selection of Valenciennes in ...to match. French, German, ...Cluny and Italian.

...Nets ...yd. **$1.00**

...waists or full costumes. A ...bridal collection, 42-in. widths ...ecru and cream, $1.50 and ...values $1.00 yard.

...Val. Lace, ...inches, special..... **55c**

...Third Floor ...Shop

...morning new friends by the ... Our endeavor to have ...work done better—not ...cheaper—than other shops, is ...chief drawing card. Chil...hair-cutting as well as ...work done the closest ...attention. Visit the shop ...today. Third Floor.

Biggest Suit News $21.50 Printed This Fall .....



—135 of the very latest models just in by express; not one worth less than $40.00, and many suits, identical with those some conservative, exclusive Eastern style stores are selling at $60.00. Every one out Tuesday at $21.50.

Another victory for our buyer now in New York. While other stores are buying suits in a regular way, and paying regular prices, he is on the jump from spot to spot, buying **the same styles, made of the same splendid fall materials,** identical in cut, trimmings and finish, **way under regular prices.** Sample line after sample line is hurrying to Bullock's with all the speed of the express. Another great sale Tuesday, surpassing all our previous efforts. One that will win new prestige for the Fashion Center as the real value center, too.

Never in our experience have we seen such values at $21.50.

The very styles that are being clamored for at regular prices by style leaders—suits that are confined to only the best houses of the country. Samples from a celebrated manufacturer. Long coat effects in ever so many different new shades and trimmings. Taupe, electric blue, navy, catawba, wisteria. Serges, chevrons, heavier suitings, mixtures. **Up-to-$60 suits in every sense** of the word at $21.50.

$10.00 Silk Waists Just 1000 of Them $3.45

Just enough to make it the most important silk waist announcement made in the West this year.

1000 of the cleverest $10 silk and lace dress waists you ever saw. Yes, there are $12.50 and $15 values in plenty among them. From most elaborately beautiful to plain tailored styles most in demand now. Every one out Tuesday with Bullock's reputation and guarantee back of it, $3.45. **Ecru, white, and colors.** A quality sale you can't afford to miss. **Second Floor.**

For Tuesday

—Monday, being Labor Day, the store will be closed.
—Tuesday sharp at 8 o'clock begins some of the most important trade events that are scheduled to make September at Bullock's an unusually busy month.
—And more new merchandise will be shown than has been out before. Dress Goods, Silks, Suits, Laces, Neckwear, Trimming, Millinery for Fall. Authoritative ideas. See them.

Over 1000 Pairs Blankets We're After a New Record



It isn't the idea of a moment, nor that of a week, or a month. We've had September in mind since last September, when other records were won that set the mark way up, beyond the reach of months that had gone before, that really started Bullock's prestige as a leading Blanket House.

We started to plan and work then. We've fairly lived in the market since. Snapped up offering after offering. All the time looking forward to this great September record we must beat. We bought blankets in a way to open the eyes of dealers. Only good blankets. **Only when savings unusual presented themselves.** Constant watchfulness, wideawakeness and energy have won. Over 1000 pairs of splendid blankets are ready for what we have no hesitation in calling Los Angeles' greatest sale Tuesday.

$12.50 to $15.00 Blankets California Wool at $9.50

The best in the world. White, slightly off color. Perfect in every "quality" way. $12.50 to $15.00 wool blankets at $9.50, and other blankets in every size, of every kind—every one at a ridiculously low price.

WHITE BLANKETS OF WOOL AT PAIR....$4.50
Extra large, with pretty colored border. Surpassing any blanket we ever saw sold at $4.50 or near it.

LAMB'S WOOL BLANKETS AT.....$6.00
You can't tell it from an $8.50 wool blanket. Full size. Extra heavy. Extra value $6.00 pair.

100 PAIRS BLANKETS WORTH TO $3.50 AT..$1.98
White and grey; extra heavy 11-4 and 12-4 size, with colored borders, while they last, $1.98 pair.

$2.00 BLANKETS IN THIS SALE AT, PR...$1.25
Fancy Robe Blankets $3.00 The handsomest variety we have seen.
Crib Blankets $1.50. Size 36x50. They look like $3.00 values.

200 PAIRS WHITE OR GREY BLANKETS..$2.50
We don't expect them to last through Tuesday. One of the rarest values of the whole sale. White or pretty silver grey. Full size.

HEAVY GREY WOOL BLANKETS.....$5.00
Worth $7.50 pair. Full size and extra heavy. No such offering of blanket values has been made in this city.

For Tuesday

Bissel's Carpet Sweepers at . $1.95
The last lot didn't last thru the day. If you haven't a carpet sweeper this is your opportunity to get a good one at a very little price. $1.95. Fourth Floor.

Axminster Rugs Size 9x12 at . . $19.50
Identical in quality with rugs most stores ask $25 and $27.50 for.

100 Pairs of Lace Curtains $1.95
In a regular way, not a pair would sell for less than $3 and most of them are exceptional $4 values.
Novelty net and Nottinghams in fine, rich patterns, white or Arabian, $3 to $4 values, $1.95 pair.

Oriental Stripe Couch Covers at.. $1.50
$2 values, 3 yards long. Fringe all around. $1.50 Tuesday.

White Madras Waistings
A splendid collection—in the neat, new, exclusive designs that make up so well in tailored waists. One very pretty lot at 25c a yard—others at 35c to 50c a yard. Main Floor.

25c and 35c Check Nainsook 17c
An excellent quality that will make up exceptionally in waists or children's dresses—the yard, 17 cents.

$1.25 Long Cloth Full 12 Yards 90c
Our own special brand in a good finish, so desirable for undermuslins—12 yards 90c

90c Bleached Table Damask.... 69c
—A splendid 60-in. bleached all linen table damask in Peony, Fleur-de-lis, Rose, Snow Drop, and Shamrock patterns—An excellent 90c value, the yard 69c. Main floor.

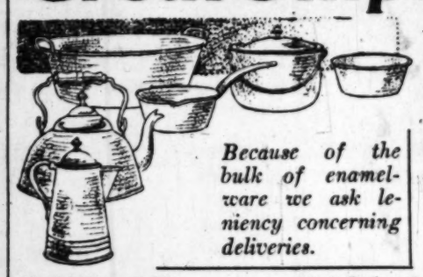
Irish Linen Damask Cloths $3.00
A good heavy cloth full 2 yards square—a number of pretty floral patterns with all around borders. Size 2x2½ yards, $3.75.
22x22 napkins to match, $3.50 doz.

20c Heavy Linen Scotch Crash . . . 15c

40c Bleached Turkish Towels . . 29c

$1.25 Sheer White Linen Waisting 89c

Great Shipment Enamelware--3rd Floor



Because of the bulk of enamelware we ask leniency concerning deliveries.

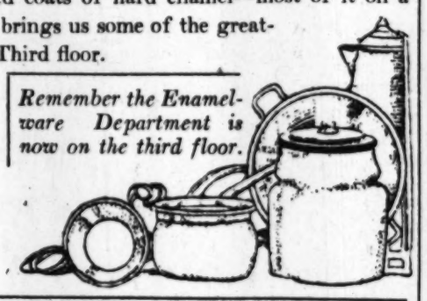
—goes on sale Tuesday at ridiculously little prices.

—Scores of pieces needed in every kitchen. Pots and Pans, Dishes, Kettles, every desirable shape—And every piece perfect. None chipped or marred, no seconds. There's the famous Royal Steel, Vollraith and White Enamelware noted for quality clear thru 2 and 3 perfectly baked coats of hard enamel—most of it on a steel base. See the windows—an extraordinary union of purchases brings us some of the greatest values we ever had—for a rousing sale commencing Tuesday—Third floor.

14c Cuspidors at 10c.
10c Pie Pans at 5c.
10c Soup Ladles at 5c.
15c Pudding Pans 10c.
15c Skimmers at 10c.
15c Drinking Cups 10c.
Wash Basins at 10c.
15c Dippers at 10c.
34c Wash Basins 25c.
39c Pudding Pans 25c.
30c Baking Dishes 25c.
39c Sauce Pans at 25c.
34c Roast Pans at 25c.
30c Milk Pans at 25c.
35c Collenders at 25c.
39c Covered Sauce Pots 25c.
39c Coffee Pots at 25c.
59c Oval Dishes at 49c.
59c Coffee Pots at 49c.
54c Tea Pots at 49c.
64c Coffee pots at 49c.
60c Dish Pans at 49c.
65c Sauce Pans 49c.
69c Pres. Kettles 49c.
44c Sauce Pans at 29c.
89c Pres. Kettle (cov'd) 50c.
98c 2-Piece Sauce Pans 74c.
85c Water Pails 74c.
80c Covered Kettles 74c.
95c Coffee Pots 74c.
$1.19 Tea Kettles 98c.
$1.19 Straight Pots 98c.

The above is a representative list of the safe savings for Tuesday. Third Floor.

Remember the Enamelware Department is now on the third floor.



Bullock's Bargain Basement

Most Gigantic Forcing Out of Linen and Wash Suits We Have Ever Heard of

$5.00



Not One Worth Less Than $13.50; Including Many $29.50 Values

Just 123 suits all told. Every one ought to go in a single day. There will be a crowd at 8 o'clock Tuesday. Not a job lot, not an old suit nor an out of style garment. Regular stock bought fresh for late-summer selling. Wash suits—suits of all Linen. Absolute $13.50 to $29.50 values. Every one $5. Never to our knowledge has such a great reduction been made on seasonable merchandise. A forcing out, pure and simple—a final round up—Not one worth less than $13.50. Remember the sale in the Basement Tuesday—See windows on 7th St.

—And this only starts Bargain Basement news—Absolutely the greatest sales announced yet—See our Bargain Basement advertisement—Page 3, Section II.

September Pricing On Sheets and Pillow Cases

Concerns the famous New York mills—Pequot, Defender and Salem brands. Too well known as the world's best quality product to need exemplification. The prices tell of advantageous purchases, and the determination to make sheet buying at Bullock's irresistible commencing Tuesday.

New York Mills 63 x 90 Sheets 50c
Seamless—finished with 3-inch hems, torn and ironed.
81x90 at 69c; 81x99 at 79c; 72x108 at $1.00; 81x108 at $1.15; 90x108 at $1.25.
42x36 in. Pillow Cases 20c; 45x36 in. Pillow Cases, 22½c.

Pequot Sheets Size 63 x 90 at 75c
Par excellence the best of all sheets. Size 72x90 at 85c; 81x99 at 95c.
42x36 in. Pillow Cases 22½c.
45x36 in. Pillow Cases 25c.

Salem Sheets Size 63x90 at . . 65c
Seamless, among the very best of good sheets.
Size 72x90 at 75c; 81x90 at 80c.
Pillow Cases, size 42x36, 20c.
Pillow Cases, size 45x36, 22½c.

72x90 Bleached Sheet at . . 39c
2 yards to 2½ yards, of good muslin; seamed center. Limit ◆ to a customer.

Bullock's Hotel Sheets, dozen $8.50
75c each. Sheets that will give lasting satisfaction. Quality, through and through at an extremely low price. Linen finish. Torn and ironed. Size 81x90; 75c each. $8.50 dozen.

36-in. Bleached Muslin, yard 7½c
Soft finish. Mill lengths; some worth 12½c, while the lot lasts, 7½c yard.
Table after table of savings on domestics of all sorts. Bargain Basement. **Not advertised.**

If Your Eyes Bother You

See Dr. Palmer on the fourth floor. He will give you a free consultation and tell you frankly whether or not you need glasses. Take care of your eyes now—don't wait until it's too late.

Picture Framing A Specialty

Did you ever stop to think how little it would take to have that picture framed if you take it to the right place? We are making a specialty of picture framing at fair prices. Ask about it on the 4th floor Tuesday.

Some Folks of Interest

HEREABOUTS.

LUIS M. DE CASTRO, one of the wealthiest men in Mexico, who has close affiliations with that government, has been a guest at the Van Nuys during the last week. Mr. Castro is reputed to be worth over $50,000,000. He is one of the most enthusiastic believers in the future of Mexico. During the last few days Mr. Castro has been in consultation with Los Angeles men in regard to the development of oil lands in the central part of the State. He states that he believes every advance made by the southwestern section of the United States redounds to the benefit of Mexico, and that the converse is also true. "In Mexico we believe that the line separating the two republics is fast becoming one of paper alone, and that in the near future the United States and Mexico will have interests so identical, both in a commercial and diplomatic sense, that business interests and capital of both countries will be so interchangeable that corporations will be able to transact business under one charter as freely in one country as in the other," said Mr. Castro.

E. A. Wall of Salt Lake, who is rated as one of the "copper kings" of the Rocky Mountain States, has been touring Southern California with his family for two months. He is now at the Alexandria, registered from "New Salt Lake." He says Salt Lake is growing so fast that after a short absence the city appears to the homecomer to have changed, and thus he uses the prefix "New." Mr. Wall is the man who gave the night clerk at the Hotel Virginia a check for $1000 for rescuing his two daughters, Misses Selma and Alice Wall, when they had been caught by the undertow in the surf at Long Beach.

"While Salt Lake City is my first love," said Mr. Wall last night at the Alexandria, "I have planned that in the future I will spend four months of each year in Los Angeles. I have experienced the delights of your winter and summer months, and I am sorely tried to decide during which period I will spend my four-month sojourn here."

A. C. Barber, president of the Barber Asphalt Company of Philadelphia, which threatened at one time to involve the United States and Venezuela in war, has been in Los Angeles during the past week, with the Alexandria as his headquarters. Mr. Barber says that President Castro of Venezuela is acting the part of a spoiled child. He says Castro believes that he can do as he pleases with foreign governments without fear of interference, owing to the Monroe doctrine, and that the man has been completely carried away with this idea. This, he says, has resulted in the enormous fines recently imposed upon foreign companies operating in Venezuela. Mr. Barber believes that there is a great future ahead of the asphalt industry in California, and says that while the immense boiling lake of asphalt in Venezuela will always be the greatest source of supply in the world, California may, through the manufacture of asphalt from the product of its oil wells, take a very prominent place in this industry.

A. B. C. Dohrmann of San Francisco, who is at the head of the Parmelee-Dohrmann Company of Los Angeles and San Francisco, spent the last week here. Mr. Dohrmann's business for years has been furnishing hotels of the higher class with chinaware. "It would surprise the layman to know what a quantity of chinaware is used in an ordinary hotel," he said last night. "A hotel of 300 rooms and a corresponding dining-room capacity will have enough chinaware, if put end to end, to form a chain about the entire city of Los Angeles. There is enough breakage each day in a big hotel to fill one wagon. The first-class hotels cannot use anything but frail, thin chinaware, and in the hurried handling, both by the service and the guests, there is a tremendous amount broken. There are companies which do nothing but furnish odd pieces of chinaware to be used to refill certain sets which have been broken up by one or two dishes being destroyed."

Maj.-Gen. W. S. McCaskey, U.S.A. (retired,) who makes San Diego his home, is a guest at the Van Nuys. Mrs. McCaskey is with him.

Mr. and Mrs. C. A. Gaunt of Topeka, Kan., arrived at the Angelus Friday night. Mr. Gaunt is second vice-president of the Santa Fé Railroad. He came in his private car and is making a tour of inspection of the company's lines in this State.

C. B. Seger, auditor for the Southern Pacific Company, with headquarters in San Francisco, is at the Alexandria.

Judge and Mrs. Edward T. Sanford of Knoxville, Tenn., are at the Angelus. Judge Knox sits on the United States Circuit bench in Tennessee.

Grove L. Johnson of Sacramento, who was married in Del Monte, arrived Friday with his bride at the Alexandria.

Mr. and Mrs. R. D. Bronson returned yesterday from a six months' trip to Europe.

J. E. Carr left yesterday morning for a two weeks' trip with his family to Yellowstone Park, returning by way of the Columbia River country and San Francisco.

IN THE LIMELIGHT.

CAPT. HIRAM AMES of Algonac, Michigan, holds the record on inland waters of handling more and bigger tows than any other tow boat captain, in his time. Ten vessels in tiff string behind his panting tug, bound down the lakes, was not an unusual sight and five steamers and seven barges in an upbound tow is claimed as a record established by him. His father before him was a lake sailor, his brothers, like him, became masters, and sons and grandsons have followed in their footsteps until today, with fifteen sailors, nine masters, four mates and two stewards the Ames family ranks first of all on the lakes.

Ben B. Laska of Denver, stung to the quick because a well-to-do Jew of that city was jeered because he could not sign a bond in court, has inaugurated a unique philanthropic educational project. Every one of the thousands of Jews in the city have been notified that if they will call at his residence in the evening they will be taught to read and write their own name in English and that he will provide free of cost any further education that may be desired.

Hugh A. Lancaster of South Sterling, Pa., has been in Uncle Sam's employ as postmaster since 1850, with the exception of five years, or over a half century. For fifty years he has also been interested in the sawmill and wood-turning industry. In 1862 he manufactured a large number of tent poles and flagstaffs for the United States government to be used during the Civil War. In 1864 he turned the first umbrella stick through a hollow mandrel. Since that time Mr. Lancaster claims to have made millions of grosses that have gone to nearly every country on both continents.

John W. Gates is about to carry out some ambitious plans at Fort Arthur, Tex., on Sabine Lake, near the Gulf of Mexico, where he has projected golf links to cost $965,000.

Two princesses, representatives of the only real American royalty, descendants of that Massasoit whose word was law to thirty villages and 30,000 red men, are living in poverty on the shores of Lake Assawampsett, Massachusetts. They are Tewceleema and Wootonekanuske. An effort is being made to secure for these last of the royal blood of the Wampanoags a material recognition of their rights and of the services which their ancestor, the mighty sachem Massasoit, performed for the pioneers of New England. For without Massasoit's friendship and protection the struggling colonists would have been swept from the land.

M. A. McGinnis, a convict in the Missouri State Prison, is one of the most skilful algebraists in the world. He has evolved a theory for the solution of numerical equations which is said to go beyond anything previously devised. But he has gone further in the solitude of his prison cell, and now announces that he has discovered a formula for the solution of literal equations as far as the twelfth degree. Mathematicians have declared that it was impossible to do what McGinnis says he can do. But McGinnis does not regard this discovery as his great achievement. He claims to have perfected a solution of numerical equations by logarithms and wishes Gov. Folk to submit his theory of the logarithmic solution of equation to a jury of mathematicians of national reputation.

President Underwood, of the Erie Railroad, has purchased an old-fashioned street car, the first in which he ever rode, and shipped it to Wauwatosa, Wis., where it will be set up as an outdoor reading room on the grounds of his ancestral home.

PEOPLE OF THE COAST.

MISS EVELYN CARRI, daughter of Judge Charles H. Carri of Portland, Or., performed a thrilling rescue a few days ago of two other young women who had been capsized from a canoe on the Willamette River. Both women were dressed in street costume and would surely have been drowned had not Miss Carri, who was in a bathing suit, gone to their rescue.

Superintendent of Schools Roncoueverl of San Francisco will attend the educational convention in London as a delegate from the San Francisco Board of Education.

D. M. Watson of Portland, Or., has invented an instrument he declares will point out infallibly the exact situation of an ore body, or an underground water supply. His experiments cover twenty years, and he has already had good success in his practical tests of his machine.

Mrs. Mary E. Hart of San Francisco, who was appointed by the Governor of Alaska Territory to take charge of the Alaskan exhibit at the Louisiana Purchase Exposition, will receive a similiar honor at the Alaska-Yukon-Pacific Exposition in Seattle next year if the wishes of the Alaskan people prevail. Many of the most influential citizens of the far north are urging Mrs. Hart's peculiar fitness for the position.

Dr. Mary Harriss, formerly of San Francisco, decided to settle permanently in Florence, Italy, after the fire and earthquake had left her the possessor of four front doorsteps in place of a fine apartment house. She is now Florence's only American woman physician, enjoying this enviable position by reason of having taken diplomas in Vienna and Berlin, these giving her a standing denied to those having only American diplomas.

Capt. Robert Quinton of Berkeley and Dr. J. Herbert Reeve of San Francisco are planning an expedition to the Seniavina Islands, lying in the Pacific to the north of Australia and west of New Guinea, for the purpose of recovering two huge prehistoric stone images that are believed to be remnants of a lost civilization that existed more than 2000 years ago.

OVER THE SEA.

LOPEZ DOMINGUEZ, who has just been invested by King Alfonso with the order of the Golden Fleece, is a senior captain general or field marshal, the ranking officer of the Spanish army and its most popular veteran. A nephew of Marshal Serrano, and possessed of the reckless daring of the Russian general, Skobeleff, and the level-headedness and strategical and technical skill which so distinguished the French general, Chanzy, he has taken part, either as a spectator or combatant, in every war in Europe during the last fifty years, receiving the cross of the Legion of Honor before Sebastopol.

Baron von Klitzing of Germany has invited Fritz Grawrt, an aëroplane inventor of New York, to come to Germany and exhibit his invention. He was formerly a naval constructor in the German navy and came to the United States with a fortune of $20,000, which has all been consumed in living expenses and aëroplane experiments.

Prof. Robert Koch, Prof. Martin Kirchner and Dr. Wilhelm von Leube have been appointed official German delegates to the Tuberculosis Congress, which will be held in Washington, September 21.

Dr. James Augustus Henry Murray, one of the great scolars of England and famous as editor of the Oxford New English dictionary, has been made a knight by King Edward. Percy William Bunting, editor of the Contemporary Review, who has reached the age of 72, was also made a knight on the King's recent birthday anniversary.

Thomas C. Hasten, head of the native police of Nugamaland, South Africa, is on a year's leave of absence and is visiting the United States. During the Boer War he distinguished himself as one of the body guards of Lord Roberts. During an engagement before Ladysmith he saved the commander's life and was rewarded with a Queen's medal with three bars and a King's medal with two bars.

Prof. Roy, the French Esperantist, is urging the establishment of an independent Esperanto State in Europe. The site he has selected for his experiment is a neutral strip of territory which lies on the frontier between Germany, Belgium and Holland, five miles from Aix-la-Chapelle. This territory is known as Moresnet, is situated in a pleasant valley and has a population of 3000 inhabitants.

Isaac Charles Johnson, the inventor of Portland cement, is still living in Gravesend, England, and active, at the age of 95. He was born in the year 1810, when George III was King and Jefferson was President, and when Napoleon was at the zenith of his power. Mr. Johnson won an education under many difficulties, as his parents were poor.

Mary Anderson was 50 years old on July 28, although to those who knew her in her best days before the footlights this seems impossible. She had been twelve years on the stage when she became Mme. de Navarro and settled down in the quaint old town of Broadway, England, with little to remind her of the glare and glitter of the footlights, and like the girl in the story book she seems to have been happy ever after.

EDUCATORS.

MISS MARGARET W. BAYNE of Kirkwood, Wash., has declared candidacy for the Democratic nomination for County Superintendent of Schools, on her record as a teacher in the public schools. She has taught all the twelve grades, and for six years was one of the principal instructors in the Kirkland High School.

Prof. E. D. Campbell, director of the chemical laboratories in the University of Michigan, lost his sight eighteen years ago through an accident. In spite of his affliction he has taken a high place in education and has made original researches of much value, especially in the chemistry of iron and cement.

President G. Stanley Hall of Clark University announces with solemnity that college professors must organize for self-protection and boycott all news gatherers as enemies to academic dignity and weight. He says: "College professors must do something to keep themselves from being made ridiculous. The time has come when a college professor cannot open his mouth without being made to look, speak and act like a fool."

Prof. John H. Lykens, head instructor of the Huntingdon Reformatory, Pa. is a veteran teacher. He is a native of Newry, Blair county, and began his career as a teacher in the schools of that county in 1861, and with the exception of four years has been in the educational harness ever since, making a service of forty-four years. In 1884 he was elected Superintendent of Schools for Blair county, and filled that office for six years. In 1890 he became head instructor at the Reformatory in Huntingdon, which position he still occupies.

Felix Adler, the well-known instructor and lecturer, was born in Alzey, Germany, August 31, 1851, the son of a Jewish rabbi. He came to America in early life, and was graduated from Columbia College in 1870, and subsequently studied at Berlin and Heidelberg, obtaining the degree of Ph.D. After his return to the United States he was professor of Hebrew and oriental literature at Cornell University from 1874 to May, 1876, when he established a new religious society in New York called the Society of Ethical Culture, to which he invariably speaks every Sunday.

Van den Broeck, the Belgian geologist, announces his conclusion that the curious twists observed in many tree trunks are produced by the earth's rotation. In support of his theory he points out that if conditions of growth were the cause the torsion should follow the earth's apparent path. But in at least 990 out of 1000 trees he has found the exact reverse to be the truth. The twist of the tree trunk is usually to the left in the Northern Hemisphere and to the right—as with the clock—in the Southern Hemisphere, like the turn of the cyclonic storms and water vortices. This difference is due to the earth's rotation.

ARMY AND NAVY MEN.

BRIG.-GEN. MEDOREM CRAWFORD, retired, though born in Oregon in 1844, has only cast one vote for President, that of 1872, when he found a chance to vote for President Grant. His service in the army of almost forty years covered almost every class of duty between the Atlantic and Pacific, including service in Alaska, just after that region had been purchased by the United States.

Col. Montgomery M. Macomb, Sixth Field Artillery, and Col. Joseph W. Duncan, Sixth Infantry, on duty at the War Department as members of the general staff, have taken up the duties which would devolve upon a chief of field artillery and chief of infantry, respectively, if those offices had been created by law, as in the case of the chief of coast artillery. Col. Macomb will have charge of matters particularly relating to the field artillery, and Col. Duncan will perform similar work in connection with infantry matters.

Capt. Hanson B. Black of the Coast Artillery Corps has forwarded to the War Department his report of his inspection of the Alaskan military telegraph lines, which he made last January, traveling 800 miles by dog sled to accomplish his work.

Lieut.-Col. Solomon W. Roessler, Corps of Engineers; Lieut.-Col. Orin B. Mitcham, Ordinance Department; Maj. Charles McK. Saltzman, Signal Corps; Maj. B. Frank Cheatham, quartermaster, and Capt. Robert S. Abernethey, Coast Artillery Corps, have been constituted a board to prepare plans and specifications for a building in Washington, to contain office and storage facilities for the work and material pertaining to artillery, engineer, ordnance and signal stores at Coast artillery posts.

Col. John L. Clem, quartermaster-general of the Department of California, has been transferred from San Francisco to San Antonio, Tex., at his own request, and that of his millionaire father-in-law, a banker of that city. Lieut. Hazzard, who relieves Col. Clem as quartermaster-general, took part in the Spanish War in the Washington regiment. Later he received his baptism of fire in the Philippines as a captain of the Eleventh Volunteer Cavalry in several engagements. He was wounded in a skirmish in Ambos Camarines, and, later, found himself allied with Gen. Funston in the strategical capture of Aguinaldo.

Commander Harold P. Norton, one of the experts of the Naval Bureau of Steam Engineering, has been ordered to attend the conferences of naval officers at Newport, R. I., where warship designs, including considerations involving the propelling machinery, are being discussed. Naval Constructor Richard H. Robinson has also been added to the conferees.

ACTIVE WOMEN.

JULIANA LOPEZ of Guatemala City, aged 131 years, is believed to be the oldest woman in Central America, if not in the world. She is half a century older than Guatemala's independence, and, despite her years, is active and can walk two or three miles a day without apparent fatigue.

Hetty Green says the women of America "helped make hard times. All they live for, all they care for, is clothes—the latest shape in skirts. And they are none too particular how they get what they want, or who pays for it." She does not waste her money in this way. When dinner was announced on the train where she made the above remark, she produced an apple and three cookies from her reticule and ate them.

Gov. Guild of Massachusetts has appointed Miss Bambe and Miss Rockwell of Boston on the board of trustees for the new State Industrial School for Boys.

One of the best known of the women writers of France is Madame Delarue-Mardrus, who has published a number of books on subjects relating to the Orient. Her father is a well-known lawyer of Paris and she has traveled most of her life. Her husband was the author of an edition of the Arabian Nights.

Miss Ina Richmond, manager of the Magnerafelt gas works at Dublin, is considered the best gas expert in Ireland, and is the first woman to hold such a post. She began in the postal service, and afterward studied the subject of gas in all its ramifications.

STATESMEN, POLITICIANS.

SENOR JOAQUIN NABUCO, Brazilian Ambassador at Washington, delivered an address at the sixty-eighth convocation of the University of Chicago, on the subject of "The Political Approach of the Two Americas." "You, with your high civilization, can do no wrong to any nation. Intimate contact with you will, under any condition, bring only good to you and the other party," was the remarkable tribute paid to the United States.

Congressman George L. Lilley of Connecticut seems assured of the Republican nomination for Governor. He acquired national notoriety at the last session of Congress by his unfounded charges against fellow-Congressmen for their connection with the alleged submarine boat lobby, but the Republicans of his State appear to have confidence in him.

Etienne Lavel, French Consul-General at New York, has been promoted by his government to Minister Plenipotentiary at Montevideo, Uruguay. He was married to Miss Amy May McKee of Oakland, Cal., last June.

Count Carl von Moltke, the Danish Minister to Italy, whose wife was Cornelia Van Rensselaer Thayer, daughter of Nathaniel Thayer of Boston, will succeed M. Brun, the Danish Minister at Washington, in the autumn.

IN THE BIG INDUSTRIES.

Heat Units in Coal.

The old idea that a ton of coal is a ton of coal, and that that is all there is to the matter, has passed away, and now large consumers of coal are making their purchases on the basis of its heat-producing qualities. It is estimated that at the present time between 4,000,000 and 5,000,000 tons of coal are purchased in the United States annually on the basis of analysis and paid for on the basis of heat-producing qualities. The United States government is buying coal for its Washington departmental buildings on this basis. Other large consumers are doing the same. Details of contracts differ, but the substance is analysis of samples taken at regular stated intervals to determine the British thermal units per pound of coal and settlement in accordance therewith, with certain bonus payments and penalties, as the heat-raising value may be above or below that agreed upon, and with certain limits below which the fuel will be rejected entirely.

The Fuel Engineering Company of Chicago was organized for the purpose of sampling and testing coal for consumers, and the basis of its contract between buyer and consumer is the number of net British thermal units delivered for 1 cent. Regular tests are made at intervals, and at the end of each month the number of British thermal units delivered in accordance with these tests is paid for on that basis.

Soft Wood Distillation.

The distillation of pine and soft woods for turpentine oils and charcoal is practically a southern industry. The chief plants for this industry are located in North Carolina, Florida and Georgia. Turpentine is the leading product, with charcoal, oils and tar as products of secondary importance. Long-leaf pine supplies the bulk of the raw material, though other species of pine, as well as other conifers, are used. On the whole, the showing for 1907 of this branch of the industry was satisfactory. While the inquiry disclosed only thirty-one plants in operation, as against thirty-two in 1906, the quantity of wood consumed increased from 50,234 cords to 61,149 cords, or 21.7 per cent. This increase was accompanied by an advance in the average cost per cord from $2.58 to $3.44. The total yield in 1907 of turpentine, the leading product, was 654,711 gallons, as against 503,427 gallons in 1906, an increase in quantity of 151,284 gallons, or 30.1 per cent., while the average value per gallon remained substantially the same—about 47 cents. The production of tars and oils increased from 773,128 gallons, valued at $81,797, to 1,152,752 gallons, valued at $127,521. The production of charcoal also showed marked increase, from 791,887 bushels, with a value of $44,381, to 1,158,364 bushels, with a value of $102,411.

Sulphur Production.

Sulphur production has increased so rapidly during the past few years that more than enough is now produced for home consumption, and the surplus is being sent to Europe, where it competes with the Sicily product. The phenomenal production of 294,152 long tons in 1906 was nearly equaled by the production of 1907, which amounted to 293,106 long tons, while the value of the product increased from $5,096,673 in 1906 to $5,142,850 in 1907.

Sulphur was produced in the United States in 1907 in Louisiana, Nevada, Wyoming, Utah and Colorado, the output of each of the States, except Louisiana, being small.

In 1906 the United States exported 22,237 long tons of sulphur, valued at $460,435; in 1907 the exports increased to 35,925 long tons, valued at $734,749. Most of this sulphur went to France. As the total imports were only 22,534 long tons, it is apparent that the domestic production exceeded the consumption by 13,402 tons. The output of Louisiana sulphur has, therefore, reached a point where it is able to supply the domestic requirements.

Most of the pyrite mined in this country is consumed in the manufacture of sulphuric acid. The production of this mineral in 1907 amounted to 247,387 long tons, valued at $794,949, a decrease in both quantity and value as compared with the output of 1906. Of the total output 124,740 tons, valued at $372,586, was furnished by Virginia; 51,950 tons, valued at $174,549, was furnished by California; New York and Massachusetts furnished 30,671 tons, valued at $126,991, and Alabama and Georgia 28,231 tons, valued at $85,307.

Glass Bricks.

The manufacture of glass bricks for building purposes, is one of the newest forms of industrial activity. Such a plant has recently been installed at Connellsville, Pa. The brick, which will be made from a white opalescent glass, have been approved by a number of prominent architects and engineers to whom samples were submitted. In construction they are hollow, and have receding ends. The main objects of their peculiar form are that they can be laid either hollow or cement filled as desired. It is said they reduce the wall weight without [illegible] and the tendency by the form, as the concave surfaces ment become an wall. They will substitute for

CREDIT FOR COLONISTS

Credit for Homeseekers--Credit for Home Folks--Credit for

This week we shall welcome thousands of Easterners who come to Southern California to make their homes. We invite these people to visit our store—to talk with us regarding our liberal credit system. A word of advice to colonists: Credit is an asset, you should use it whenever you can. When making your home, buy furniture on credit, and buy it here, for we give you cash prices and allow you installments.

Ours is the fairest credit system ever devised—pay down a small sum on what you select, and arrange to pay off the balance as your pocketbook permits. This advertisement hints at some of the money-saving specials we are offering this week for the benefit of home seekers and our own home folks—remember, your credit is good on these items.



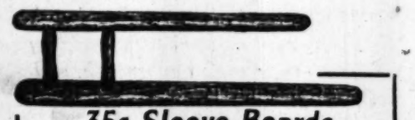
1-3 Off ENTIRE LINE

This week we are going to close out every Refrigerator in the store, and in order to do so prices have been cut just one-third off regular. You can depend upon the Refrigerators you buy here. They are made in the country's best factory.

We offer a splendid $10.00 Refrigerator; a good size for the ordinary family, at $6.95. Your credit is good.



'Wind Up of Refrigerators



35c Sleeve Boards Tuesday Only 10c

Generous size Sleeve Boards—made of first grade hardwood with rigid uprights.

On sale Tuesday morning from 8 until 10 o'clock only. Please do not ask for these Boards Monday—they will be on sale Tuesday only.



This Fine $10.00

Extra heavy Bed, with massive chills and continuous post, three-quarter or full size. A $10.00 value, offered this week at $6.35.

Your credit is good.

This Handsome Dresser . . . $16.95

Regularly $25.00

Very handsome Dresser in solid oak or mahogany, full serpentine front, extra large base. Stands three inches higher than any similar priced Dresser. 22 by 28 mirror. A good value at $25.00. This week at $16.95.

Your credit is good.

Carpet Department Specials

Regular $9.00 Pro-Brussels Art Squares.....$6.95
Regular $17.00 Brussels Rug, room size.....$13.95
Regular $30.00 Body Brussels Rug.....$23.95
Regular 75c Heavy Linoleum.....55c
Regular 90c Brussels Carpet.....70c
Regular $1.00 All Wool Ingrain Carpets.....70c

This Complete Morris Chair

Reg. $12 **$7.45**

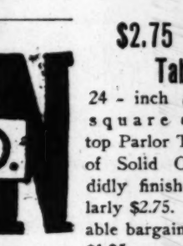
Morris Chair with Solid Oak Frame, spring seat. Corduroy or Velour Cushions—all new shades. Regular $12.00, this week $7.45.

Your credit is good.



This $16 Dresser $9.95

Beautiful Dresser in Golden Oak. Has two large and two divided top drawers, solid brass trimmings, double top, as shown; 14 by 24 inch French Plate mirror. Good value at $16.00. This week $9.95.



This $4.50 Handy Couch . .

Best Tick Cover, tempered steel springs throughout. [illegible] —this week $3.



$17.50 Dining Table

Your choice of square or round fluted legged dining tables at $11.95. Regularly $17.50. This assortment of tables gives you a wide choice of some remarkable values.

Your credit is good.

$11.95

$2.50 Dining Chair

Solid Oak half box Dining Chair, with bolted cane seat, full size, a neat and serviceable design. Regularly $2.50. This week $1.70.

Your credit is good.

$1.70

EASTERN OUTFITTING CO.

620-6 SOUTH MAIN ST.—ADJOINING HUNTINGTON BLDG.



$2.75 Parlor Table

24-inch square **$1.95** top Parlor Table, made of Solid Oak, splendidly finished. Regularly $2.75. A remarkable bargain this week, $1.95.

Your credit is good.

Ventura-By-the-Sea

A CITY OF HOMES.

County seat of Ventura County, the richest section of Southern California. Located on 76 miles north of Los Angeles.

OFFERS SPECIAL INDUCEMENTS TO HOMESEEKERS

Admirably located, with the mountains at its sea at its feet.

Climate unsurpassed, a splendid beach, beautiful near at hand, magnificent water system, especially well no disease-breeding swamps. More sidewalked streets of its size in the State. Public and high school system

Ventura City has recently voted $200,000 for public improvements, including paved str drains, parks, bridges, etc., and is now expend

Ventura City Has No Sal

For particulars address Secretary Promotion Committee,

I WILL GIVE $10

IF I FAIL TO CURE ANY CANCER OR TUMOR

I treat before it Poisons Deep Glands or Affected to Bone.

NO KNIFE OR PAIN, NO PAY UNTIL CURED.

NO X-RAY OR OTHER SWINDLE.

A Pacific Island shrub or plant makes the cures—the most wonderful discovery on earth to-day. 3000 CANCERS cured on people you can see and talk with. ANY TUMOR, LUMP OR SORE on the lip, face or anywhere six months is, *nearly always*, Cancer. Poor cured free if cancer is very small on face.



ANY LUMP IN WOMAN'S BREAST IS

It does not pain until almost past cure, and if neglected it sons the deep glands in the armpit, then it is often too late and still no pain. death is certain. In 30 years I have cured more cancers than any other. GATE MY ABSOLUTE GUARANTEE. BE SURE TO GET MY sent free, with symptoms, addresses and testimonials of thousands cured.

DR. & MRS. DR. CHAMLEY & CO.,

747 SOUTH MAIN STREET, LOS ANGELES.

KINDLY SEND THIS TO SOME ONE WH

SUNDAY, SEPTEMBER

OUR EACH

FROM THE PRESIDENT.

A Letter in Which Every Member of Each and All Will Be Interested in Reading.

The other day an Each and All girl said to me: "Do you know how long it has been since you wrote a letter for the page?" Time passes swiftly and I confess I do not know how many weeks may have gone by since I have sent a written word to my girls," but this I can say, I have been working with head and heart, and very many days with hands and feet, for the cause of Each and All, trying to find solutions to the problems that face our society. We have grown in the six months that I have had the honor of being president, our many chapters are all in working order, and under well defined plans, need only more good earnest members to "carve success" after their names.

We have all felt the need of a few simple rules to regulate the machinery of our society, for all societies must have a mechanical factor.

The Executive Board, composed of good strong women, having at heart the interests of this society, are ready to put before you these articles of regulation, to ask you to adopt them and to do your share toward enforcing them, since rules without enforcement are of little avail.

I have been asked, "Why are you resigning?" "Bless your hearts, girls, I'm not resigning! I quote from the secretary's minutes the following:

"Monday evening, March 16, 1908, the second meeting of Each and All was held at The Times rest-room and the following officers were duly elected for six months: President, Mrs. Eva P. Reardon," etc.

So you see September 16 is the regular election day.

I know the needs of Each and All as well as if not better than any one connected with it, and while I should be glad to be a candidate for reëlection, and to keep on doing what I can for a society in which I have taken an active part for over three years, yet I do feel that it is right for me to ask you to put into office as president some one who can give it more time than I can and which it needs.

I have in mind, among our members, several women who have the time, who have executive ability combined with pleasing personality, and I am sure that some one of these women will be glad to take up the work where I must lay it down. At the same time, I hasten to add, that if you look for me now or at any future time, you will find me with your "rank and file" doing what I can to aid your president, if she wishes such help, taking my place in whatever work there is for me to do, and it is to be understood that at any time I stand ready to do all in my power to further the aims of Each and All.

I have called a special meeting for Wednesday, September 9, which I hope will be attended by all who can possibly do so. The Executive Board will report and put before you the draft of laws; then I wish to bring up for settlement the festival.

The Would-Be authors and the Musical Chapter are ready, the individual work and the work of the other chapters are not ready; but at the meeting of the Executive Board, suggestions were made, and approved by said board, which, I think, proves a solution. Please be on hand to hear what these suggestions are.

With good rules adopted by the society, a good president, a strong Exe-

Babies and S

BIRTHDAY CELEBRATED.

A Pleasant Party Given for Adelaide Goswell—Fine Musical Programme.

The little laughing lassie pictured here today is Adelaide Goswell, a remarkable young musician. Adelaide was tendered a birthday party at the home of Mrs. James G. Ogilvie, No. 933 South Union avenue, last Thursday, when the little girl attained her twelfth birthday anniversary.

Because Adelaide is so passionately fond of music, her birthday celebration was in the nature of a musicale. All of her little musician friends were invited, and all contributed numbers to the programme. Harriet Boothe and Elizabeth Parsons's piano solos were especially fine, and little Lawrence Leland Jonas, who is also pictured here as a dainty colonial dame, delighted the guests both old and young, with his recitation, "When Grandma Danced the Minuet," which was given in costume with a quaint grace and inimitable style.

Little Adelaide herself gave the following numbers on the piano: "On Wings of Song" (Mendelssohn-Liszt,) Sonata in A (Scarlatti,) "Warum" (Schumann,) Etude in G Flat (Chopin.) Intermezzo from Op. 44, No. 4 (Tschetlesky.) Prelude in B Minor (Mendelssohn.) "Soirées de Vienne," No. 4 (Schubert-Liszt.) "Perpetuum Mobile" (Weber.)

It will be seen from this programme that this little girl is already a remarkable pianist, for these numbers are found upon the programmes of artists. All the guests were amazed at the truly wonderful playing of Adelaide.

She is a lovable, unspoiled child, not only an talented. She loves her pets and her books, and is very fond of fun. Adelaide had the distinction of being the youngest entertainer at the recent Chautauqua at Venice, where her playing brought much applause.

Lois Francis Chambers's Party.

Another birthday party of the week



Lois Frances Chambers.

OUR EACH-AND-ALL GROUP—With the Young Folks---Letters and Stories.

FROM THE PRESIDENT.

A Letter in Which Every Member of Each and All Will Be Interested in Reading.

The other day an Each and All girl said to me: "Do you know how long it has been since you wrote a letter for the page?" Time passes swiftly and I confess I do not know how many weeks may have gone by since I have sent a written word to "my girls," but this I can say, I have been working with head and heart, and very many days with hands and feet, for the cause of Each and All, trying to find solutions to the problems that face our society. We have grown in the six months that I have had the honor of being president, our many chapters are all in working order, and under well defined plans, need only more good earnest members to "carve success" after their names.

We have all felt the need of a few simple rules to regulate the machinery of our society, for all societies must have a mechanical factor.

The Executive Board, composed of good strong women, having at heart the interests of this society, are ready to put before you these articles of regulation, to ask you to adopt them and to do your share toward enforcement, since rules without enforcement are of little avail.

I have been asked, "Why are you resigning?" "Bless your hearts, girls, I'm not resigning! I quote from the secretary's minutes the following:

"Monday evening, March 16, 1903, the second meeting of Each and All was held at The Times rest-room and the following officers were duly elected for six months: President, Mrs. Eva P. Reardon," etc.

So you see September 16 is the regular election day.

I know the needs of Each and All as well as if not better than any one connected with it, and while I should be glad to be a candidate for reelection and to keep on doing what I can for a society in which I have taken an active part for over three years, yet I do feel that it is right for me to ask you to put into office as president some one who can give it more time than I can and which it needs.

I have in mind, among our members, several women who have the time, who have executive ability combined with pleasing personality, and I am sure that some one of these women will be glad to take up the work where I must lay it down. At the same time, I hasted to add, that if you look for me now or at any future time, you will find me with your "rank and file" doing what I can to aid your president, if she wishes such help, taking my place in whatever work there is for me to do, and it is to be understood that at any time I stand ready to do all in my power to further the aims of Each and All.

I have called a special meeting for Wednesday, September 9, which I hope will be attended by all who can possibly do so. The Executive Board will report and put before you the draft of laws; then I wish to bring up for settlement the festival.

The Would-Be authors and the Musical Chapter are ready, the individual work and the work of the other chapters are not ready; but at the meeting of the Executive Board, suggestions were made, and approved by said board, which, I think, proves a solution. Please be on hand to hear what these suggestions are.

With good rules adopted by the society, a good president, a strong Executive Board, and each member ready to do what she can, surely there must be a bright future ahead for Each and All.

EVA P. REARDON.

Calendar of Chapter Meetings.

Animal Aid Chapter, 2:30 p.m., Tuesday, Sept. 8, with Mrs. W. L. Yard, No. 2637 La Salle ave. Fancy Workers' Chapter, 2 p.m., Wednesday, Sept. 9, with Mrs. W. E. Wells, No. 1015 East Ninth street.

Special general meeting, 2:30 p.m., Wednesday, Sept. 9, Summer House, Westlake Park.

Invalid Cheer Chapter, 2 p.m., Tuesday Sept. 8, with Mrs. B. Fry, No. 124 Witmer street.

About Animal Aid.

The chairman of Animal Aid Chapter submits the following report:

"The Animal Aid Chapter met at No. 2637 La Salle avenue, Tuesday, Sept. 1. Those present were very enthusiastic in the discussion of plans for future work. A visitor, well versed in animal aid and anti-vivisection work, gave us a splendid talk, and many new ideas were gathered.

"We feel much encouraged over the interest shown in this chapter, and hope we may hear from all who are in favor of justice and mercy to animals. We are also anxious to come in touch personally with each one who sends a letter to the page on this subject.

"We are distributing literature and striving to interest people in the work, and cordially invite all who are interested to come to our meetings and let us tell you our plans. We meet again on Tuesday, Sept. 8, at 2:30 p.m., at the same address, and hope for a full attendance."

An Invitation.

The chairman of the chapter on the Study of the Bible as Literature extends the following invitation to all interested members:

"To the number who are interested in the study of the Bible as literature, if you will send your addresses to me by kindness of our editor of Each and All page, I will send you dates and places of meeting for the coming six months. As you will note upon receiving the memoranda, that the places of meeting are private homes, you will understand why the invitation is given only to those interested in this beautiful study.

"To those who cannot attend but wish the lessons for home study, send your address with stamps to the editor for forwarding, and I will send the lessons to you. To members of the class in Los Angeles I will send the memoranda of dates and places of meeting at once, and also to other members of the Each and All group of whim I have the addresses.

"To members of Each and All in other places who have not enrolled in this chapter, shut-ins, stay-at-homes, invalids, may receive a larger outlook on life through the windows of this study of literature. It has broadened my life so much that I am glad to give a glimpse of its beauties to Each and All, and believe that you will be glad to receive the first six lessons. Sincerely yours, with love for Each and All."

The Art Chapter.

The chairman of the Art Chapter makes the following report:

About the Art Chapter there is not a great deal to report. So many of our members have heard and responded to the "call of the wild" that the chapter is down to a few faithful ones, to whom sketching is a joy.

The chapter's last trip was to Echo Park, where we got some pretty sketches, where the lake, bridged by a curved oriental-looking structure, reflected the verdure and the merry boating parties. The stately swans were accommodating enough to sail into our picture, pruning themselves as if they realized their grace and the favor they had conferred of adding their beauty to the picture. Such a jolly place to take luncheon, too. A great furnace is ready for those who wish their hot coffee or tea. Tables, a fountain and woods around make you forget you are so near the city's din. The indoor meetings have had to be postponed until fall. No one wishes to be indoors this weather, but it is so delicious out. Good art students, come, meet with us. Even if you don't wish to sketch, bring your art ideas or a clipping on an artist or the art subject. You will enjoy it and it is so helpful where a number of bright people with a common interest exchange ideas. Each girl is at liberty to work in her own way and sketch where she pleases; then compare notes. All girls who are interested in this chapter are invited to join us. My address may be had from the editor of this department.

Readers' Chapter.

The chairman of the Readers' Chapter submits the following:

The Readers held their last meeting until October 1 with one of the members at Long Beach last Thursday, August 26. We have to thank Mrs. Hughes for her cordial invitation and for her pleasing ability as hostess, in giving us a most delightful all-day outing.

Several interesting articles were handed in under the current topics part of our programme. "What is Worth While," by Anna Brown, a short ethical sketch, was read. We then adjourned to further enjoy our outing.

Two new members have sent in their names. We will be glad to welcome them at No. 1764 West Twenty-second street, Thursday, October 1.

Co-operative Housekeeping.

J. A. of Los Angeles would like to keep house on the cooperative plan with an Each and All girl.

I wonder if there is some one in the ranks of Each and All who wants to undertake the study of architecture? Also if there is some business girl who would like to live with me. I live rather far out, with my baby, and would give room and board very reasonable to some refined woman, or we could live on the "co-operative" plan, sharing expenses.

I had hoped, long before this to be able to meet with the Readers Chapter, but have not been able to accomplish it as yet.

Hoping one of these propositions will appeal to some of our girls.

Architecture is rather a departure from the regular line of studies pursued by girls, still there are many girls members of Each and All Society, and it is possible some of them may be interested in this. The member's address will be cheerfully furnished upon application.

An Enthusiastic Member.

Mrs. N. F. S. is a new and enthusiastic member of Each and All Society of girls. Her letter follows:

I have intended acknowledging receipt of your good favor and list of names of "Shut-ins," but have been a shut-in myself for a little while and thus far most of the writing I have done has been letters to the "shut-ins," of which I have written four. Many thanks for the list, giving this privilege. It is, indeed, our own "blessed privilege," as it seems to me, to find the ways and means to reach and help others, no matter what their need, and, the one who can point the way to an object of need is the welcome one to whom most gratitude is due. Think of being "in bed 15 years," in a "home for incurables," "paralyzed for 15 years," or "a shut-in for 22 years." Is there not something to do for those of us who are free and have much?

Even the little we may do by correspondence is much to the afflicted one and fulfills our pledge. Let us rally 'round the "shut-in" until our invalid chapter outnumbers all others.

Recently I learned of a case in our city of which I shall learn fully as soon as I can get free of scientist to find it, and there will be one more worthy name added to our list of "shut-ins," a truly pathetic one. I am deeply interested in the "Mothers' Chapter," but still await further initiation, which is promised soon, by "Round Robin" letter. If I only felt competent to add my contribution to the letters about whether business girls make "good housewives," etc., I might add a little experience of interest perhaps, all of which I assure you would reflect only credit to the business wife and mother. But, I should feel to require time and training with our dear "Would-Be Authors" before I could venture to summit so important a literary effort. Meantime I thoroughly enjoy the contributions of others. With love wholly of the Each and All variety. Fraternally yours.

Your Round Robin letter will reach you in due course. Why not tell the girls of your opinion about business girls making good wives? This should not be made a literary effort, but just a plain statement of opinions, based on experience or observation, and it will interest the readers of our page.

Business Girls as Wives.

Star of Los Angeles adds her say to the popular query:

The question has been asked, "Do business girls make good wives?" My answer is, give the average girl half a chance, be she business girl or no, and she will make a good wife. Because from the creation of the first woman down to the present making good as a wife has been characteristic of women. Many business girls now are fast becoming bachelor girls, because they see the vain attempts many of their sisters have made to be good wives, their dream of happiness often ending in the divorce court.

Why should not business girls make as good wives as girls having no business knowledge? Should they not make better ones, because of the knowledge they have gained in battling with the stern realities of life? Should they not therefore appreciate home life the more? Men and women have such different views of the subject of what constitutes a good wife, that they fail to agree; to the majority of men a good wife means one who intuitively reads his every thought and hastens to obey his every command. If he be sad or happy she must smile to please him no matter about her own aches or woes for is she not his wife? An instrument to be played upon at will and the chords vary so must the music be made to suit his pleasure. Down through long ages woman has been battling to gain her freedom, slowly but surely she has advanced and eventually she will come into her own. When man recognizes the fact that woman stands equal with him in all things, then will woman have come into her own and then will business girls and all other girls become good wives, because then will they have good husbands to aid them. But the millennium is not yet.

Would Visit Prisons.

Mrs. L. D. of Burbank thinks the Each and All girls might add another chapter to their society.

A great many aids and helps are included in the work of the Each and All Society, but I have in mind a work which I have never seen mentioned and which seems to me ought to be included in the society work, and hope it will meet the approval of the members of some of the chapters.

My plan for the work would be for the members to visit the City and County Jails once a week and distribute flowers and good literature and kind thoughts and words among the unfortunate inmates who have failed in finding the key to right living, perhaps more through circumstances than through any real fault of their own.

Does it not seem terrible that one must look through prison bars before realizing the value of human sympathy? If these unfortunates could come closer in touch with good and noble women it might inspire them to turn over a new leaf when they have once more regained their freedom.

The Each and All Sunbeams, I think, would be a fitting name to give this new chapter, for few sunbeams ever penetrate the gloomy walls of a prison. This work might be made a part of the Invalid Cheer or Shut-in chapter, as these poor creatures are indeed shut-ins.

We all know what tender emotions flowers bring forth. They are so plentiful and grow so easily in this beautiful land. Good reading matter could also be distributed.

I had not given much thought to this work until recently, when I read the accounts of women prisoners and the terrible conditions they found existing in the jails; it set me to thinking and wishing that something might be done to better their miserable existences while there. MRS. L. D. (Burbank, Cal.)

The girls of the Each and All society do not pretend to do but a very small fractional part of all the good which is to be done in this big world, but even that small part requires much work. The work you mention is beautiful and may be taken up in time.

A Pomona Girl.

A girl from New York State, now in Pomona, Cal., asks to join our band.

I am begging for admission to your charming circle, for I think the pledge is beautiful. I am particularly interested in the Post-Card Exchange and the Musical Chapter.

I am a newcomer to this State, my former home being in New York State, but I intend to make Pomona my future home. This is a charming little city. I am just carried away with the beautiful trees and flowers which grow here.

I would like to receive letters from members of the society and exchange post-cards. I love to save clippings from papers and magazines, particularly poems and songs. I would be glad to send some of these to shut-in and invalid members.

I wish the Each and All Society every success. F. C. P.

You are indeed welcome as a member of our Each and All Society of girls. No doubt some of our members will accept your invitation to correspond.

Lives According to Pledge.

Mrs. E. T. W. of Los Angeles wishes to join the Each and All Society, and says she has always ordered her life according to pledge.

I have been a reader of the E. and A. page from the beginning. My daughter was a member till she married and moved away. I thought then I would join the society, but put it off until today. I want to be able to help some with the fair. I can take the E. and A. pledge, for I have tried to live according to this rule for years. I like the postcard exchange, and I send a stamped envelope for particulars, hoping to be of some help to the E. and A. and to hear from you soon. I am a friend to all girls, old and young. (MRS.) E. T.

Your offer to help with the festival is gladly accepted. Can you not attend the called meeting for Wednesday, notice of which will be found in the calendar.

A Brand New Member.

Here is a brand new member, signing herself "M. R.," of Los Angeles, who loves the pledge of the society.

I would like to join your Each and All Society. I inclose a self-addressed and stamped envelope for membership card and would like to join the Invalid Cheer Chapter and the Postcard Exchange. I think the pledge is very beautiful and shall try to live up to it. I will appreciate any information you can give me, and hope to hear from you very soon. M. R. (Los Angeles.)

The members of Invalid-Cheer Chapter are anxious to swell their membership list for there is much work for willing hands to do. You will be put in communication with the chairman of the chapter. Names and addresses from the post-card list are furnished to Each and All girls upon request.

Wants List of Shut-ins.

Mrs. G. of Long Beach is a business girl who observes her Each and All pledge in her every-day life.

Please send me the names and addresses of our foreign postcard collectors, also names and addresses of "shut-ins." I joined the E. and A. Society three years ago. Am constantly on the go (expect to be here only a week), so am hardly long enough in one town to have an address, but try to live up to our pledge by doing good when and where I can.

I wonder if any of the readers of the Each and All department can give me any information regarding Luther Burbank and his wonderful knowledge of trees and flowers.

MRS. C. G. (Long Beach, Cal.)

The list of our "shut-in" members will be sent to you without delay. Why do you not join the Invalid-Cheerers? You could keep in touch with the work of the chapter through correspondence.

A Lonely Little Girl.

A little Burbank girl signing herself E. F. wants addresses of shut-in members. The letter follows:

Will you please give me a list of shut-ins, and addresses of some of our girls, for I am lonely out here, at this time of the year.

I am so glad that we are getting along so nicely with our festival.

If you please, send me addresses of some of our shut-ins, for my mother is getting better and now wishes to help others. Please let me know if there are any girls belonging to the Each and All Society living out here.

E. F. (Burbank.)

The shut-in list will be sent to you for your mother. We shall have to look over our big membership roll for those Burbank members and their names will be forwarded to you.

Needs a Wheel Chair.

Here is a letter from our dear, sick girl in San Fernando Valley. It is a private letter, written in answer to one from the editor of this department, and is published because it is of interest to our girls:

I was more than pleased to hear from you. It surely did me a world of good to know I have friends who are so willing and kind to help me, now, when I need it so much.

I wrote to Mrs. McG. today, I do hope I can get the work to do as I need it so badly. I will have to let my wheel chair go back as I am not able to pay for it, but the young lady is so good and kind that she lets me use it yet.

I am stronger in some ways. I am able to be up in the chair most all the time, and walk a little. Oh, you don't know how thankful I am. It is a heavy burden to take care of three little ones when one hasn't good health. If I could follow my trade I could make all ends meet. I am a farmer. Now, perhaps I could help some young mother in telling her how to care for her little one.

I am willing, my dear, to do anything I can to help others out, so if you find a place for me to fill, put me in; I'll be so glad to help.

Many, many thanks to you for your kindness to me. I remain your loving friend.

"Times Subscriber"

Dear Each and All Girls, this wheel chair should not be allowed to be sent back if we can help it. It means so much to our dear girlie, who, while sick and is trying so hard to help herself and the dear babies. Part of our pledge is "to lighten each other's burdens." Now is the time to lighten this girl's burden, not later. The editor gives herself the privilege of starting a fund with $1 with which to purchase the wheel chair. Now let's dispatch this matter quickly, girls. Who gives quickly, gives doubly. Send your pennies, dimes, quarters or whatever you will to this department.

Willing to Help.

"Versatile Venona" of Los Angeles is willing to help "A Times Subscriber" if he or she will send address.

To a "Times Subscriber" I will say that if said subscriber will send address with stamps to the editor of the Each and All page, to be forwarded to "Versatile Venona" she will be glad to send a copy of the rules for cure of rheumatism, for it can be cured if one is in the possession of the right remedy, and has at the same time the inclination to follow it to a successful end. It cannot be cured by medicines or appliances of any kind. It is caused by errors in diet and errors in habits of life. It is either acute or chronic. Each of these stages calls for a different treatment. If the "subscriber" is "rheumatiky" in general, then rules for eliminating the uric acid will be sent. If suffering acutely, the rules for treating acute rheumatism will be sent. The treatment is scientific, and consists of a code of diet, breathing and other exercises, and a code of wearing apparel. It will cost nothing but the keeping of the Each and All pledge.

I am so busy and have so little time for work outside of business hours that am glad to help Each and All by writing. I have also a simple exercise that will cure pneumonia in its most terrible stages, that I would be glad to send any one. It is well to learn it before one needs to use it. If "Times Subscriber" will note in communication of August 23, that I state I am a member of a "private club of scientific humanitarians," and of course, our treatments are not for the general public, who are generally curious only, so "Marguerite Winnifred," even though a "Would-be Author," would have no right to have the rules for rheumatism published, which were sent her for her use.

Dear girls, are you not glad there is no age limit to prevent girls from joining the Each and All group? The pledge actually makes one feel young. I feel quite sixteen, and I am really old enough to vote.

I have been very much interested in the discussion, "Do Business Girls Make Good Wives?" I think a wife must have a keen business interest in making a home. To a true woman "home" implies husband, children, and, perhaps the benediction of the presence of an aged parent. Not only must a woman have a business training, the knowledge of the value of time, dollars and cents, but a knowledge of the common-sense things of life. If she wishes to be a good wife, and successful as a home maker, she must also understand the harmony of colors, forms, sounds, the value of ethics, the relation of food values to the growth and sustenance of the body. She must know how to prevent disease—physical, moral, mental and spiritual—from entering any inmate of her home. For her home is the sheltering tabernacle of the inmates thereof, and each inmate is a "temple for the indwelling of the Holy Spirit," so that it behooves her if she understands how to love rightly to make sure that her education includes the knowledge of how to prevent the ills of life. By all means, dear girls, get a business education, and add the knowledge that will multiply your joys, subtract your sorrows and that will never divide your interests in home, husband and children, thus you make it worth while to live in this dear old world. Happiness and peace will reign in your own home, and the influence of that happy home will go to Each and All.

If this address is sent to this department, it will be forwarded to V. V. and she will undoubtedly be able to aid you.

Awards to English Spinsters.

A quaint custom has been observed in connection with Holsworthy fair, in the awarding of a money prize to the young woman "generally esteemed as the most deserving, most handsome and most noted for her quietness and attendance at church."

Miss Rosa Bassett was selected for the honor of fulfilling all these requirements, and became the possessor of £1 10s., in accordance with a singular bequest of a former rector.

Under the same will the sum of 5 shillings is annually given to the spinster over sixty years of age who "is noted for the like virtues, and is not in receipt of parish pay." This gift was presented to Miss Ching.

It is three years since any award was made of this money, spinsters being very scarce at Holsworthy.—[London Standard.

Babies

All come with your caretakers and receive

FREE

1 yard of Teddy Bear Wall Paper

You do not have to buy anything

Albert L. Walter

627 So. Spring Street

Water Pipe Cheap

25 Car Loads Now Being Unloaded

200,000 feet of this shipment is second-hand pipe, practically as good as new, and is now on sale at a big discount by the Adams Pipe Works, 2075 Bay street. Sizes and prices: ¼-inch, 1½ cents per foot; ⅜-inch, 2 cents per foot; ½-inch, 2½ cents per foot; ¾-inch, 3½ cents per foot; 1-inch, 4⅝ cents per foot; 1¼-inch, 6 cents per foot; 1½-inch, 7 cents per foot; 2-inch, 9⅝ cents per foot; 2½-inch, 13 cents per foot; 3-inch, 18 cents per foot; 3½-inch, 30 cents per foot; 4-inch, 32 cents per foot.

Oil well casing prices and sizes: 2-inch, 7 cents per foot; 2½-inch, 9 cents per foot; 3-inch, 13½ cents per foot; 3½-inch, 15 cents per foot; 3¾-inch, 17 cents per foot; 4-inch, 18 cents per foot. All pipe is carefully inspected, new coupling and new thread are put on every piece, every joint is guaranteed to be first class, serviceable pipe. This pipe is sold in any amount; small orders are given the same attention as large ones. Mail orders promptly filled. To reach the Adams Pipe Works, take car marked Pacific Boulevard, starting east on Seventh st. from Broadway. All lines will transfer to East Seventh st. new line. Ask conductor to let you off at Bay st., and go east half block. Phones A1917, Broadway 1264.

Hay's Hair Health

Never Fails to Restore Gray Hair to its Natural Color and Beauty.

No matter how long it has been gray or faded. Promotes a luxuriant growth of healthy hair. Stops its falling out, and positively removes dandruff. Keeps hair soft and glossy. Refuse all substitutes. 2½ times as much in $1.00 as 50c. size. Is Not a Dye.

$1 and 50c. bottles, at druggists

Send 2c for free book "The Care of the Hair." Philo Hay Spec. Co., Newark, N. J.

Hay's Hardina Soap cures Pimples, red, rough and chapped hands, and all skin diseases. Keeps skin fine and soft. 25c. druggists. Send 2c for free book "The Care of the Skin."

At Owl Drug Co.'s Stores

Los Angeles Office of

The San Francisco Chronicle

Ramona Book Store

516 South Broadway

Babies and School Children—Pictures and Points Here and There

BIRTHDAY CELEBRATED.

A Pleasant Party Given for Adelaide Goswell—Fine Musical Programme.

The little laughing lassie pictured here today is Adelaide Goswell, a remarkable young musician. Adelaide was tendered a birthday party at the home of Mrs. James G. Ogilvie, No. 1331 South Union avenue, last Thursday, when the little girl attained her twelfth birthday anniversary.

Because Adelaide is so passionately fond of music, her birthday celebration was in the nature of a musicale. All of her little musician friends were invited, and all contributed numbers to the programme. Harriet Boothe and Elizabeth Parsons's piano solos were especially fine, and little Lawrence Leland Jonas, who is also pictured here as a dainty colonial dame, delighted the guests both old and young with his recitation, "When Grandma Danced the Minuet," which was given in costume with a quaint grace and inimitable style.

Little Adelaide herself gave the following numbers on the piano: "On Wings of Song" (Mendelssohn-Liszt,) Etude in A (Scarlatti,) "Warum" (Schumann,) Etude in G Flat (Chopin) Intermezzo from Op. 44, No. 4 (Moszkowsky,) Prelude in B Minor (Mendelssohn,) "Soirées de Vienne," No. 6 (Schubert-Liszt,) "Perpetuum Mobile" (Weber.)

Much can be seen from this programme of what this little girl is already a remarkable pianist, for these numbers are rendered upon the programmes of artists. All the guests were amazed at the truly wonderful playing of Adelaide.

Adelaide is a lovable, unspoiled child, as well as talented. She loves her home and her books, and is very fond of her pets. Adelaide had the distinction of being the youngest entertainer at the recent Chautauqua at Venice, where her playing brought much applause.



Mojonier photo.

Adelaide Gosnell.

Miss Francis Chambers's Party.

Another birthday party of the week was given in honor of Lois Frances Chambers, the beautiful little blue-eyed daughter of Dr. and Mrs. W. K. Chambers of No. 606 West Avenue 54, who was 6 years old last Saturday.

Fifteen little friends of Lois came to the party; the house was decorated with the little hostess's favorite flowers—baby roses and sentorias. A jolly time was spent in playing games, the merriest of which were "Peanut Scramble" and "Musical Chair." Dora Ewald captured the prize for gathering the largest number of peanuts in the "scramble." Marion Haswell won another prize in the "musical chair" game.

Lois received many pretty presents in honor of her birthday. She is a very dear little girl, with a sunny, happy disposition. She has quite a talent for music, playing the piano by ear for more than a year; she is now learning to read music, and is doing very nicely. Lois also sings very sweetly, and is not at all timid or shy when asked to sing, for she likes to give her friends pleasure.

Lois loves her dollies, and also loves to play house, she has been attending kindergarten for a year.

The little ones who attended Lois's party were: Dorothy and Robert Cushman, Dora and Ruth Ewald, Veo and Melvin Caldwell, Marion Haswell, Margaret Ashton, Harold Roberts, Katharine Stafford, Bernice Jackson, William Sullivan and Malcolm Chambers. Mrs. Chambers and Miss Agusta Follmer helped entertain the little people.

Children's Bowling Tournament.

The chief interest of a bowling tournament recently held at Idyllwild was centered in the children's exhibition, when, it is reported, that the skill shown by some of the youngsters was truly remarkable for their years. Chalmers Wright and Dorothy Wellborn, two of the tots who participated in the exhibition, have reached the mature age of 5 years.

Miss Wellborn made a score of 207, thus capturing first prize, a hand-painted photo of Lily Cañon Falls. Each contestant was rewarded for the effort made by a pretty gift, also by a view photo donated by the camp photographer, Mr. Gray. Every child in attendance, too, was presented with a souvenir of the occasion.

Fun from the Tots.

"Has my son been kind to dumb animals today?"

"Yes, grandma; I let your canary out of the cage, and when my cat caught it I set Towser on her."—(Pick Me Up.

Jimmy had his weak points as an example of the result of modern educational methods, but his brain was of excellent quality. When the teacher looked at him and inquired, coldly: "What is a synonym, James?" he was ready with his answer: "It's a word that you can use when you don't know how to spell the one you thought of first," he replied, cheerfully.—(The Monitor.

"Now, Arthur," said the housekeeper, according to Answers, "I'm going upstairs for a moment; but while I'm away I want you to look well after these nice white aprons I've put before the fire to air, because the Duchess of Blankton is coming to call today, and I want the girls to look particularly smart."

Little Arthur nodded wisely, and the housekeeper, satisfied, departed on her higher mission.

A few minutes later, however, she heard the young boy's voice calling to her from below.

"Well?" she answered, "what is it?"

"Please," called up the embryo chef, "please, are they done when they's brown?"

Here is a story related by a man of letters: "I was walking in the country one day with a young woman. In a grove we came upon a boy about to shin up a tree. There was a nest in the tree, and from a certain angle it was possible to see in it three eggs. 'You wicked little boy,' said my companion, 'are you going up there to rob that nest?' 'I am,' replied the boy. 'How can you?' she exclaimed; 'think how the mother will grieve over the loss of her eggs.' 'Oh, she won't care,' said the boy, 'she's up there in your hat.'"

Smart, Saving Youngsters.

This story related of the school children of West Des Moines, Iowa, should prove an inspiration to our children of Los Angeles, for this example could be followed with great profit to them.

Pupils of West Des Moines public schools have $20,000 soaked down in good United States currency in bank. Over 3000 school children of that city have been induced to save money and start bank accounts. More than 1500 of them have deposits of about $10 each.

The credit of the achievement belongs first to the Mothers' Congress of Iowa, which organized the Penny Association in October, 1901. The plan used in West Des Moines is simpler than that of other cities.

The principal of each building is supplied with stamps and folders in which fifty one-cent stamps can be pasted. Every Friday at a certain hour the principal is in her office to sell stamps to the children.

When the child has filled the folder with the fifty stamps, he may go to the bank, always on Saturday morning, and either get 50 cents in cash for the folder or start a bank account. The folders are kept in the bank, and the money is not paid out until the pupil is ready to enter high school or college.

The bank pays no interest on the deposits, but the children are encouraged to leave their money in the bank by the offer of a prize of $5 in gold to the pupil who has the largest deposit at the end of the year. Another $5 prize is offered to the pupil who has the largest deposit at the end of the second year, and so on.

The deposits now amount to nearly $20,000. Since its organization the Penny Provident Association has induced the saving of about $35,000, of which less than half has been withdrawn. The youthful depositor to draw out his money must have the written order of his parent or guardian.

The amount of the deposit, however, is of secondary consideration. The object of the system is to establish the habit of saving among the children and teach them a little about business methods. The results have been very satisfactory. The decrease in gum chewing and candy eating has been noticeable.

The young depositors are discouraged from saving merely for the sake of hoarding. Many of the most persistent say their money is to be used to go to college after they get through the public school. During the disastrous floods two years ago the Penny Provident Association sent out necessary printed matter from the bank without any expense to the district, and she makes an accounting with the bank every week, for the number of stamps she has sold.

The financial affairs are controlled by a board of directors representing the bank, the school and the Mothers' Congress. This board meets the first Tuesday in each month from October to June to receive the report of the banker and discuss the affairs of the association. It has worked admirably without any difficulties or complaints, and has educated not only the children but in many cases the parents as well.

The principals, as a rule, do not find the work much trouble, for they have only to get a cent for every stamp and have no accounts to keep with the children. They are even allowed car fare for taking the money to the bank on Saturdays.

The deposits now amount to nearly $20,000. Since its organization the Penny Provident Association has induced the saving of about $35,000, of which less than half has been withdrawn. The youthful depositor to draw out his money must have the written order of his parent or guardian.

The amount of the deposit, however, is of secondary consideration. The object of the system is to establish the habit of saving among the children and teach them a little about business methods. The results have been very satisfactory. The decrease in gum chewing and candy eating has been noticeable.

The young depositors are discouraged from saving merely for the sake of hoarding. Many of the most persistent say their money is to be used to go to college after they get through the public school. During the disastrous floods two years ago the Penny

Lawrence Leland Jonas.

The Disobedient Chick.

Said a downy young duck
To a fluffy old chick:
"Come down to the water and swim!
By a fine bit of luck,
The right path I can pick,
And the horse trough is full to the brim."

"I really don't dare!"
Was the prudent reply;
"I have often been cautioned, you know,
With the greatest of care
To walk where it was dry,
And with giddy young ducks never go."

She replied, with a sneer,
"To me it is clear
To your mother's tail feathers you're tied;
You run at her cluck!"
Said this naughty duck,
"I don't think you have very much pride."

The chick hung his head,
While with blushes he said:
"I never have learned how to swim;
You see that by my toe;
But I would like to go—
I suppose I can walk on the rim."

With his thin yellow legs,
Like long scaly pegs,
He walked on the perilous rim;
He watched his friend dive
And come up still alive,
Though she paid no attention to him.

Animal Legends.

In Palestine, where several religions exist side by side, legends have crossed and intermingled in such a way as to make a distinct folklore. A collection of stories from "Folklore in the Holy Land," by the Rev. J. E. Hannauer, contains many Bible legends in new forms and with humorous additions. One explains how the mosquito came to buzz and why the swallow's tail is forked.

After the fall of man the serpent missed the reward which the evil one had promised him—namely, the sweetest food in the world. An angel was appointed to assign to every creature his food and dwelling place. The serpent asked for human flesh. But Adam protested and pointed out shrewdly that as nobody had ever tasted human flesh, it was impossible to maintain that it was the most luscious of food. Thus he gained a year's respite for the race.

Meanwhile the mosquito was sent round the world with instructions to taste and report upon the blood of every living creature. At the end of twelve months it was to report in open court the result of its researches.

Now, Adam had a friend in that sacred bird, the swallow, which annually makes a pilgrimage to Mecca and all holy places. This bird shadowed the mosquito all the twelve months until the day of the decision. Then as the insect was on its way to the court the swallow met it openly and asked what flesh and blood it had found sweetest.

"Man's," replied the mosquito.

"What?" asked the swallow. "Please say it again, for I am rather deaf."

On this the mosquito opened its mouth wide to shout, and the swallow darted in its bill and plucked out the insect's tongue.

Sale $4 Kid Gloves — *The 16-Button Length* **$1.69**

It's our regular stock of $4 gloves with the exception of the black and white, brown and tan. These gloves are made from perfect skins and have always been our leader at $4 pair. Pay $1.69 Tuesday, Main Floor.

'PHONES EXCHANGE 337

DON'T WORRY — WATCH US GROW

Broadway Department Store

BROADWAY COR. 4TH. LOS ANGELES. ARTHUR LETTS

75c and 98c Dress Nets 39c

On Sale Tuesday .....

Now for a big day in dress nets Tuesday. We offer white, cream and ecru dress nets, 42 inches wide, in the prettiest of patterns, at this phenomenal price, 39c yd. They are just the thing for net waists and suits. Main Floor, Tuesday.

Closed All Day Monday—This Ad. For Tuesday

Labor Day the store will be closed all day. Tuesday, with the impetus of this page of truly remarkable values, the store will experience a day of wonderful trading.

Fall stocks are rapidly filling in; in many departments the showing is practically complete. The garment section is blossoming out with the newest of the new, and the millinery stock bids fair to outrival any previous showing.

Two great trade events—the sale of auction silks, and a manufacturer's stock of winter coats, together with the Azusa shoe stock—make a trio of bargain features worthy of the attention of every shopper. Make the Broadway your shopping headquarters and save money.

KEEP YOUR CATALOGUE.

PROMPTLY AT 10 O'CLOCK

Wednesday, August 26th, 1908,

BY ORDER OF

L. & E. STIRN,

PEREMPTORY SALE

—OF—

4500 Pieces Plain and Fancy Silks.

TOWNSEND & MONTANT,

Auction Rooms, Nos. 17 & 19 Leonard Street, N. Y.

Big Eastern Purchase from the L. & E. Stirn

Sale of Auction Silks

Prices Average 50c to 60c on the Dollar

To the left we reproduce the front page of the catalogue issued by Townsend & Montant, concerning the auction sale of 4500 pieces of plain and fancy silks.

We were the only Los Angeles store to attend this sale directly. We consider it to be the best, most important and most unusual sale of its kind. You see, there was 275,000 yards of high grade silks thrown on the market. We bought only the best of it, and we're going to place it on sale at prices that will make things hum in the silk section. Sale will continue Tuesday, Wednesday and Thursday. The opening day will be most important, Tuesday. These prices prevail.

$1 and $1.25 Plain Silks..... 59c

Prima taffetas, sublime taffetas and chiffon taffetas as well as mousseline, messaline, peau de cygne, louisene, taffeta glaze, Duchesse liberty, sublime peau Levants in blacks and all the leading staple and Novelty colors. Regular $1 and $1.25 quality, 19 to 22-inch widths, sale price 59c yard.

3,500 Yds. Fancy 59c to 85c Silk..... 29c

Fancy silks, including taffetas, louisine, peau de cygnes, in pretty checks and stripes, a most wonderful gathering, yard 29c.

35-Inch. Taffeta 20 Pieces $1 Kind..... 49c

Here's a grand value, beautiful silks for high class wear, just 20 pieces of it, $1 grade, 35 inches wide. There'll be a rush for this. Be among the early ones. Get your share. Yard 49c.

$1.25 to $1.75 Black and Fancy Silks 88c

Stirn's finest $1.25, $1.50 and $1.75 fancy satin striped plaids, taffeta broches, rich Persian taffetas, black swiss brocades, Pekin striped taffetas, exclusive high grade dress silks, including the very best of taffetas, one big price lot, for this sale, yard 88c.

36-in. Black Peau de Soie 3 Bolts $1.50 Grade..... 98c

Black peau de soie, 36 inches wide, beautiful lustrous silk, in a rich, deep black that you can't duplicate under $1.50; for this sale, beginning Tuesday, yard 98c.

35-Inch Black Silk 500 Yards Only 66c

It's worth $1.09 regularly, lustrous black silk suitable for coats, wraps, suits. It won't last long at this price. Be here early to share in this.

3000 Yards Plain Taffetas Worth 69c and 75c..... 39c

Plain taffeta silk, the crisp rustling kind, also white, blue, pink, navy, brown, green, red, tan and grey as well as copenhagen, edison, smoke taupe, 19 and 20-inch widths; it won't last throughout the day. Sale price 39c.



New Fall Millinery

"Your hats are beautiful," said one customer today, "and the showing wonderfully complete, so early in the season."

Representative styles from Paris, and the leading New York milliners, go hand in hand with the productions from our own work room. We've determined to lead in style and quality, as well as price.

New Velvet Trimmed Hats $4.95

We want you to get acquainted with this $4.95 hat; it's going to be filled with more value meaning than ever before. There are hats you will talk about and tell your friends about. You might pay $8 for the same style, the same material and you wouldn't begin to find the variety.

There are panne velvet hats in all the leading shades, trimmed with fancy feathers, ornaments, fancy wings. You must see these hats to appreciate their beauty and the lowness of price.

Great Advance Purchase



Women's New Fall Coats $16.50 to $30 Styles.... $10

The most remarkable sale opportunity that has presented itself in months. $10 for the new coats, the kind that you will be obliged to pay $16.50 to $30 for.

It's a sale with a definite purpose; we've planned for it, and the manufacturer has aided us. When our buyer was in the East he approached one of the big manufacturers and said: "I want to open up the coat season in Los Angeles with a sale that will set the town talking." And the result is we will be able to offer $16.50 to $30 coats—300 of them—at a uniform price of $10 each.

They're made of broadcloth and kersey, in full and hip satin lined effects. They are here in black and all the new shades, handsomely finished, light and medium weight; coats that are suitable for almost any 7-8 and full length styles. We're going to make this a one-day event, but we don't expect them to last throughout the day, so we say no C. O. D.'s, no exchanges.

Remember TUESDAY Not Monday



We've Illustrated Two of the Styles

We venture to say you will not be able to duplicate the offer this season. If you contemplate buying a coat, don't fail to be here bright and early Tuesday.

Apron Gingham From 8 to 9 ..... 3½c

Tuesday morning we offer one case of apron checked gingham, blue and white, brown and white and green and white checks. No phone or mail orders, none delivered, except with other goods. Limit 10 yards.

25c Persian Lawn 12½c

Finest quality of white Persian lawn, a fabric that is always in big demand, extra fine count. Positively our 25c quality, for Tuesday, 3rd floor, yard, 12½c.

50c French Lawn 48 inches Wide... ..... 25c

Fine quality white French lawn, desirable for evening wear. It's a quality that compares favorably with the 65c and 75c kinds. Our price 50c; Tuesday, yd., 25c.

Unbleached Muslin 5c

38-Inch (9 to 10).....

Just about 1000 yards of this good, firm, unbleached muslin, extra wide, 38 inches, no phone or mail orders, none delivered except with other goods, 15-yard limit. Come early. It may not last throughout the hour.

Dress Ginghams 5c

Just received 3 cases of fancy dress ginghams. We bought them at a very low price. We'll give you the benefit of the purchase. Pretty color combinations. Small and medium checks, 3rd floor, 5c yard.

Standard Prints 5c

A good assortment of styles in the genuine standard prints. You know the full value of this Tuesday's price, 3rd floor, 5c yard. Be here early for best selection.

40-Inch Fine Nainsook Box of 10 Yards $1.25

An opportunity to buy nainsook at the ordinary price of muslin. Just 100 boxes in time for Tuesday. Soft finish, fine for undermuslins, 40 inches wide, 10-yard bolts put up in a box. Sold in full pieces only, Monday, $1.25.

10-4 Bleached Sheeting 18c

Just think of it, full bleached sheeting, 2¼ yards wide, Tuesday, 3rd floor, yard, 18c.

15c Black Crepe Cloth..... 8½c

Serpentine crepe cloth, plain black and mill lengths, but good desirable lengths.

25c Harlequin Zephyr 15c

A pretty attractive gingham, striking color combinations, right for children's dresses because it wears so well, 25c grade at 15c.

A Manufacturers' Suplus

5000 Shirt Waists $1 to $2 Lines 50c

The end of the season with one big Eastern shirt waist manufacturer. We're not permitted to use the name. 5000 waists that retail regularly at from $1 to $2 came to us at a ridiculous price. We're going to put the entire lot out Tuesday morning at 50c each. Here are all styles and all sizes in the assortment, but not all sizes in every style. White waists mostly, although there are a few colors. It's to be a great one-day event Tuesday, 2nd floor. Don't fail to be here.



New Coat Sweaters Worth $5 and $6 . . . . $3.95

Manufacturers' samples of the new and popular coat sweaters, made from best quality yarns, in cardinal, grey, navy and white. Made with double rows of pearl buttons, new Autumn garments worth $5 and $6, 2nd floor, while they last Tuesday, $3.95.

Opening Sale

100 New Fall Suits

Values to $45

For Tuesday we've grouped 100 of the very newest Fall models in a great variety of styles to sell at $24.50. Coats are 27-inch to 45 inches long. Skirts are gored, flared and pleated.

Choose from Broadcloth serge, diagonals and wide whales. Newest colorings as well as the staple shades. Novelty trimmings, buttons, braids and Skinner satin. There are suits in this lot valued up to $45. For an opening sale Tuesday..... **$24.50**

Tuesday a Feature Time in the Sale of E. K. McKelly Shoe Stock



Saturday the department made a selling record and a record for crowds as well. Everything is in ship shape to repeat the sensation. We've bought out the reserve stock, added more salespeople—in fact made every preparation for a big, yet comfortable day. Just look at the reduction list.

Slippers, Oxfords, Shoes for women—$1.50 grades.....	79c	Men's Shoes and Oxfords, regular $2 and $2.50 kinds.	$1.48
$2.50 and $3 Shoes and Oxfords for Women & Misses	$1.69	Men's Shoes and Oxfords, regular $2.50 and $3 kinds.	$1.98
Women's Shoes & Oxfords $3, $4 and $5 values.....	$2.39	Men's Shoes and Oxfords, regular $3.50 to $5 kinds.	$2.48

Boys' and Youths' $1.25 and $1.50 Shoes 95c.

50 Piece Cottage Dinner Set



Worth $5.50 to $6 Just 20 of Them . . $3.98

It's a ridiculous price for the dainty cottage dinner set, pretty shapes in white and gold decorations. We have just 20 sets to sell at this price, we wish there were a hundred. Better be here early Tuesday, $3.98.

PLAIN WHITE MEAT PLATTERS FROM 9 TO 10 ..... 5c

Here's your opportunity; these measure 11 inches from edge to edge. Not more than two to a customer. No phone or mail orders, none delivered.

THE GENUINE RAYO NICKELED LAMP... $1.48

This is the well-known advertised lamp, every one perfect; the finest possible reading lamp. You know the regular price; here all complete Tuesday, Basement $1.48.

FINE CHINA PLATES, REG. 20c ONES 12c

These are the 6 and 7-inch sizes. A Tuesday extra Basement, 12c.

Bail Handled Vollraith Kettles 39c

Think of buying the regular 4-quart 67c and the 6-quart 79c Vollraith kettles. This is the triple coated ware, all best quality, for a Tuesday extra in the basement, each 39c.

Three Coated Lipped Sauce Pans

The famous Vollraith ware reduced for Tuesday this way.

25c Size 16c 29c Size 18c 34c Size 22c

A little over 200 in this lot. They won't last long; come early.

50-FT. LENGTHS WIRE CLOTHES LINE... 10c

No phone orders and delivered only with other goods.

WIRE COAT HANGERS FOLDING KIND..... 5c

Limit 4 to a customer, delivered only with other goods.

REGULAR 98c CURTAIN STRETCHERS. 75c

U. S. SPRING CLOTHES PINS From 8 to 9 a.m.... 3½c doz.

No phone orders, none delivered except with other goods; on sale from 8 to 9 only.

Important Embroidery Sale

It's to be a sale that will stand out as a feature in comparison with the ordinary embroidery events. In the first place, the embroidery was bought well; we had our pick of several lines, and we practically named the price. In the second place, the designs are all practically new, well worked on cambric and swiss, pretty patterns in blind, semi-blind, open work, shadow, repousee Anglaise and eyelet effects. Embroidery for corset covers, flouncings and plenty of insertions, edges and bands. The values range from 25c, 35c and 50c up to 75c yard. The sale price will be 15c yard Tuesday.

15c Yard

Go-Carts Worth $5 . . $2.69

Here's a bargain never before equaled in go-carts. Full reed sides and back, with adjustable back and dash board, rubber tire wheels. There are just 50 of them ready for a big Tuesday special at $2.69. Very similar to this cut.



$1.50 PARASOL FOR $1.

$6.48 Go-Carts $5.00

All complete with shade, made with reclining back, rubber tire wheels.

Clothes Baskets *Imported Willow* **69c**

These are 36 inches long, Tuesday, extra, 3rd floor.

Thrilling Hour Sales Tuesday

It will pay you to watch the clock Tuesday, for there are many sensational hour events on the bargain schedule.

FAIRY SOAP 8 TO 9 A. M. 3c

Every one knows what Fairy soap is and its real worth is equally well known. Drug section 8 to 9.

SALE VAL. LACES 8 TO 9 A. M..... 1c

Both edges and insertions, at 1c yard, this hour only.

WRITING TABLETS 8 to 9 A. M..... 10c

20c, 25c and 35c values, only one of a kind.

MEN'S SOX 8 TO 9 A.M..... 5c

10c Sox, with seamless feet, black and tan, fast color. Annex.

50c UNDERWEAR FOR MEN, 9 TO 10 A. M..... 29c

Ecru color, double seated drawers, all sizes, annex.

10c STOCKINGS 10 TO 11 A. M..... 5c

Sizes for women and children in seamless fast color stockings, aisle 8.

Misses' and Children's 25c Stockings 10c. (11 to 12 a. m.)

Plenty of all sizes for misses and chidren. Black and colored lisle lace stockings, aisle 8.

TUESDAY GROCERY PRICE LIST

Read the items carefully. It means money in your pocket. Telephone if you can't come. Exchange 337.

2 Dozen Fresh Ranch Eggs	56c	Quart Sour Pickles	5c	Gallon Can Ripe Olives	2[illegible]
Keg Holland Herring	85c	Half Gallon Can Blue Seal Olive Oil	$1.25	3 Lbs. No. 2 Walnuts	[illegible]
Pound Black Figs	2c	Quart Jars Strained Honey	29c	Can Corn On Cob	[illegible]
2-Pound Roll Fancy Creamery Butter	58c	3 Lb. Pails Simon Pure Lard	45c	Can Heinz Cranberry Sauce	[illegible]
½ Pt. Bottle Nicelle Olive Oil	18c	5-Lb. Pail Simon Pure Lard	75c	Can Fancy Selected Celery While It Lasts	[illegible]
3 Cans Alaska Fresh Salmon	25c	6 Bars Cocoa Naphtha Soap	24c	2 LB. CANS SAUER KRAUT	[illegible]
6 1-LB. CANS STETSON'S BAKED BEANS	25c	PACKAGE MALT BREAKFAST FOOD			

Sale Undermuslins

Big $1 Values 69c

Skirts, Gowns and Corset Covers

It's a grand collection, too varied to describe in detail here. We can simply say that you will see the finest of materials, the cleverest designs, the most elaborate trimming effects you've ever seen in undermuslins at this price. Remember there are skirts, gowns and corset covers at this price and remember that every garment in the lot has a selling price of $1. Choice, 2nd floor, Tuesday.

Times Clearing House

CLASSIFIED ADVS.

XVII TH YEAR.

CLASSIFIED INDEX.

PART IV.

	Page.	Col.
TIME NOTICES	1	1
IAL NOTICES	1	1-2
NESS NOTICES	1	2
ETY MEETINGS	1	2-7
ONAL	2-3	1, 1-4
TED—Help, Male	3	1
TED—Help, Male or Female	3	1
TED—Investment Required	3	1-2
TED—Help, Female	3-4	1, 1
TED—Help, Male, Female	4	1
TED—Help, Male or Female	4	1
Instruction Courses	5	1
TED—Help, Male or Female	5	1-2
to Learn Trades	5	2
TED—Situations, Male	5	2-3
TED—Situations, Female	5	3-4
TED—Situations, Male and Female	5	4
TED—Work by the Day	5	4
TED—Agents, Solicitors	5	4
TED—Partners	5	4
TED—Rooms and Board	5	4
TED—Houses	5	4
TED—Rooms	5	4-5
TED—To Rent	5	5
TED—To Purchase, Real	5	5
TED—To Purchase, Miscellaneous	5	5
TED—Miscellaneous	5	5
—Roofs	5	5
—Unfurnished Rooms	5	5
T—Furnished and Unfurnished	5	5-6
T—Flats	5-6	6
T—Furnished Flats	6	6
T—Apartments, Furnished or Unfurnished	6	6
T—Rooms and Board	6	6
T—Houses	6-7	6
T—Furnished Houses	7	6
T—Stores, Offices	7-8	6
T—Poultry Ranches	8	6
T—Beach Property	8	6
T—Farming Lands	8	6
T—Country Homes	8	6
T—Pasturage	8	6
T—Miscellaneous	8	6
ESS CHANCES	8-9	6
	9	6
STOCK FOR SALE	9-10	6
STOCK WANTED	10	6
STOCK EXCHANGE	10	6
STRATED, POUND	10	6
SE ON WHEELS	10-11	6
NG AND ASSAYING	11	6
ATIONAL	11	6
CAL INSTRUCTION	11	6
CAL INSTRUMENTS	11	6
RNEYS	11	6
CIANS	11	6
ERS	11	6
MAKING	11	6
WRITERS	11	6
AGE	11	6
ROPERTY	11	6
WERY	11-12	6
RNMENT LANDS	12	6
CTIVE AGENCIES	12	6
ATE TO CLASSIFY	12	6

Classified Liners.

[illegible] rates: 1c a line for 10 words. "Want" ads in The Daily Times are 1c per word for each insertion; in the Sunday issue 1½c per word, each insertion. Minimum charge 25c; except under the following classifications the rate is 10c per line, minimum charge 50c: "Society Meetings," "Personals," "Special Notices," and "Baths and Massage" (classified) advertisements for insertion received over the 'phone or by telephone after 11:30 o'clock Saturday nights will be inserted under the heading "Too Late to Classify."

All Sunday real estate advertisements, to be classified properly, must be in The Times office before 10:30 o'clock Saturday night. Rate 1¼ cents per word.

The Sunday circulation of The Times is 77,000 copies, and more "liners" are regularly printed in its columns than in any other Los Angeles newspaper combined.

To purchase your want advertisements, call up "The Times" any time of day or night and secure prompt and careful attention.

The Times cannot guarantee accuracy nor assume responsibility for errors of any nature occurring in telephoned advertisements.

The Times will not be responsible for more than one incorrect insertion of any advertisement ordered for more than one time.

Advertisers should retain receipts given by The Times in payment for "Liners," as mistakes can be rectified without them.

ONE-TIME NOTICES—

Any classification is especially intended to cover announcements wherein the ELEMENT OF TIMELINESS is an essential feature, such as: Notices of all kinds, assessment, delinquent and company-sheeting notices, fraternity notices (Funeral notices excepted.) Bankrupt sales, bargain offers, with notices calling attention to advertisements in some other part of the paper, and all events to occur on any certain date named. No standing advertisements accepted for this classification.

CANCER Can Be Cured.

Any person afflicted with cancer should consult me, as I guarantee to cure cancers without the use of the knife but by medicine only, and guarantee a permanent cure. Reference is made by permission to T. A. Goar, Madera, and G. Pinkham, both of whom I have successfully treated.

MRS. MARY ROSE,
Box 158, Madera, Cal.

Wall Paper and Burlaps.

[illegible] special natural burlap, per yd., 9c. [illegible] all colors, burlap, per yard..... 12c
[illegible] natural burlap, per yard..... 12½c
[illegible] per yard..... 20c
[illegible] all colors..... 40c
[illegible] colors..... 60c
[illegible] paints, gal..... $1.25
[illegible] spring. Home F1055, Main 1048.

Deafness Relieved.

[illegible] the Electric Acoustiecon or Mascon. Numerous persons previously [illegible] Instruments, or send for Illustrated [illegible] References given. Marshuts Department H, No. 555 South [illegible] Angeles.

Clear Your House Now.

[illegible] save money. It will clean rent or [illegible] Do it yourself. We furnish free [illegible] for plain or figured paper worth [illegible] for parlor paper worth 25c; $1.35 [illegible] brushes free. P. J. Bauer, 317 [illegible] Home F7871, Main 4604.

Cleaning And Dying.

[illegible] suits dry cleaned and pressed, [illegible] proportionately as cheap. Elite Suit [illegible] 118 West Sixth. Phones Home [illegible], funeral [illegible] mobiles.

Electrolysis And Chiropody.

[illegible] hair and moles removed. [illegible] Ella M. Williams, 950 West Seventh.

Private Home for Old People.

[illegible] nurses in attendance. Call [illegible] L. J. Adams, 534 E. 23d st.

SPECIAL NOTICES—

[illegible] M. COLBY, LATE OF SAN FRANCISCO, [illegible] readings daily. 211½ SOUTH [illegible] Hours 10 to 4.

[illegible] LINDSAY [illegible] RETURNED FROM [illegible] Can be found at office, Bryson [illegible] Spring.

[illegible] KINDS NERVOUS DISEASES MY [illegible] and massage is best. Ad [illegible] T, TIMES OFFICE.

[illegible] HALL, [illegible] 119½ S. Spring st. [illegible] hours; some week nights.

[illegible] FLOWERING BULBS, 7 VARIETIES [illegible] Christmas sweet peas, 15c. 735 [illegible] ST.

[illegible] AND JULIA MILLER CAN [illegible] to their advantage by addressing MRS. M. [illegible] TIMES OFFICE.

[illegible] S. MAIN, SCOTT, THE ROOF LEAKS, will fix it. Roofs [illegible] and repainted.

[illegible] HOUSEHOLD GOODS FOR [illegible] week. Want few more lots. Call [illegible] or Main 108.

[illegible] LAUNDERED LIKE NEW [illegible] 9TH ST. Phone Main 1949.

[illegible] FAIR (MALE AND FEMALE) [illegible] be lively and tame.

[illegible] BRIDGE OR FIVE [illegible] Address T, box 84.

[illegible] WALL PAPER, [illegible] 627 S. Spring. F1055.

[illegible] GIVE CLASS LESSONS IN [illegible] history for one dollar [illegible] 7TH.

[illegible] COACH GENTLEMAN [illegible] private instruction; no [illegible] Apartment 404.

[illegible] TAILORED BY HAND. [illegible] MRS. HEATE.

[illegible] BROADWAY, 8 p.m. [illegible] and Catholicism."

Times Clearing House
CLASSIFIED ADVS.

Los Angeles Sunday Times

Part IV—12 Pages
FIRST LINER SHEET

XXVIIth YEAR. SUNDAY MORNING, SEPTEMBER 6, 1908. On All News Stands, Trains and Streets, 5 CENTS.

CLASSIFIED INDEX.

PART IV.

	Page.	Col.
NOTICES	1	1
NOTICES	1	1
SEATINGS	1	2-7
[illegible]	1-12	1, 1-6
Help, Male or Female Required	2	1-6
Help, Male or Female	2-12	1-7, 1
Help, Male, Female, Situation, Male or Female	3	1
Help, Male or Female Trades	3	1-3
To Lease, Male	3	3-7
Situations, Female	3	3-7
Situations, Male and Female	3	7
Work by the Day	3	7
Agents, Solicitors	4	1-3
Partners	4	3
Rooms and Board	4	3
Houses	4	3
Rooms	4	4-6
To Rent	4	6
To Purchase, Real Estate	4-5	1-7, 1
To Purchase, Miscellaneous	5	1-3
Loans	5	3-7
Miscellaneous	5	7
Books	5	7
Undertaking Business	5	7
Furniture and Unfurniture	5	7
Pianos	5-6	1-3
Furniture, Pianos	6	3
Furniture, Furnished Rooms	6	3-7
Unfurnished Rooms	6	7
Real Property	7	1
Fencing, Grading	7	1
Lumber	7	1
Patents	7	1
Miscellaneous	7-8	1, 1
Machinery	8	1
Horses, Cattle, Vehicles	8	1-3
Poultry, Pets, Seeds	8	3
Wagons, Buggies, Harness	8	3
Automobiles	8	3
Bicycles	8	3
Saddlery, Feed	8	3
Building Materials	8	3
Miscellaneous	8-9	3
CHANGES	9	1
BOOKS FOR SALE	9-10	1
STOCK WANTED	10	1
STOCK EXCHANGE	10	1
STRAYED, FOUND	10	1
AUTOS AND WHEELS	10-11	1
BOARDING AND ARBATING	11	1
EDUCATIONAL	11	1
MUSICAL INSTRUCTION	11	1
MUSICAL INSTRUMENTS	11	1
DANCING	11	1
DANCING ACADEMIES	11	1
MUSICIANS	11	1
ENTERTAINERS	11	1
TYPEWRITERS	11	1
MEDICAL	11	1
LOST	11	1
LOST AND FOUND	11	1
LOST—Dogs	11	1
LOST—Miscellaneous	11	1
LOST—Jewelry	11	1
LOST—Pocketbooks, Purses	11	1
LOST—Certificates, Papers	11	1
LOST—Automobiles	11	1
LOST—Bicycles	11	1
LOST—Miscellaneous

Classified Liners.

WANTED— Help, Male.

Note—Applicants for positions are advised not to enclose original recommendations in answer to ads. Send duplicates only.

WANTED—
HUMMEL BROS. & CO.,
A strictly first-class agency,
All kinds of help promptly furnished.
Your orders solicited.
116 EAST SECOND STREET.
Between Main and Los Angeles sts.
Largest and best equipped offices on Pacific Coast.

SUNSET MAIN 598.
HOME EXCHANGE NO. 40.
Man and wife, ranch and cook, $55 etc.
Married man, ranch, $50 and house.
Spool tender, log camp, $60 etc.
Blacksmith and shoer, $4.50 and found.
Stableman, country livery, $40 and room.
Apricot pruners, $2.50 day.
Carpenters, country, $2.25 and found.
Young men for grape juice factory, country, $1.75.
Irrigator, alfalfa, $25 etc.
Ranch hands, $20, $25 etc.
Millers, $35, $40 etc.
Wagon and scraper teamsters, $1.75, $2.
HOTEL DEPARTMENT.
Candy maker, $14 and board week.
Man and wife, cook and second, country, $60 all.
Fry cook, cafe, city, $15.
Baker, all around man, country, $18 to $20 week.
Assistant porter and boot black, $10 etc.
Porter and runner, country, $25 etc.
Pot washer, hotel, city, $25 etc.
Second cook, small place, $12.50 etc.
Elevator boy, hotel, city, $20 etc.
Bus boy, beach, $25 etc.
Baker helper, $16.
Waiter, country, $30 etc.

WANTED—
HAWKINS & LASSEN,
Labor and Employment Agents,
135 East Second st.
Phone Main 419. Home A5153.
Free fare north. Free fare.
Concrete form carpenters $3.50
Monterey county.
Bridge carpenters $3.50
The Great Harvey System.
Guide, Grand Canyon, free fare $40
Livery man, Grand Canyon, free fare $40
Hotel Clerk, Needles, free fare $40
Baker's helper, Winslow $30
Imperial Valley.
Milker, 35 cows $40
Ranch teamster $37.50
15 laborers, beach, call early Monday morning $1.75
Man and wife, to take share and ranch on shares; a money maker.
We are constantly supplying corporations and private parties with good reliable help.
HAWKINS & LASSEN,
135 East Second st.

WANTED—
REAL ESTATE SALESMEN AND AGENTS WANTED.
We want 6 or 7 of the best real estate agents in Los Angeles to answer this advertisement. We have the best suburban tract, on car line, less than 20 minutes from the business center of Los Angeles; cement sidewalks and curbing, finest artesian water piped to every lot; city conveniences and country coolness. We sell on easy terms, and will pay 30 per cent. cash commission to salesmen. Agents will receive their full commission of first payment. We positively know that to people who can sell first-class, desirable suburban property, this is the best offer ever made in the city of Los Angeles.
Address with full particulars as to ability, experience, and give references, Z, box 179, TIMES OFFICE.

WANTED—AGENTS, LOOK.
This is what everybody has been waiting for; the (new style, 1906) IMPERIAL SELF-HEATING FLAT IRON; a new invention; sells itself; beautifully made; nickel plated; always HOT; always CLEAN; costs only 1c per hour to operate; all housewives, dressmakers, tailors and laundries buy on sight; both men and women agents coining money; some positively making $20 a day; PAR superior to charcoal, carbon, gasoline, gas or electric irons; no attachments; fine for light cooking. Write or call at once for particulars and territory. IMPERIAL FLAT IRON CO., 119½ S. Spring st., Los Angeles.

WANTED—
JAPANESE
Main 6762. MAMA. F6760.
EMPLOYMENT OFFICE. F6763.
We select very carefully and promptly furnish all kinds of help; cooks, butlers, porters, janitors, house cleaners or ranch hands.
DAY WORK DEPARTMENT.
House cleaners, window cleaning, gardeners, carpet cleaning by hour, day, week or month. Please remember we do our best to your satisfaction. 702 S. GRAND AVE., L. A., Cal.

WANTED—
PAPER HANGERS.
AT MASTER PAINTERS AND DECORATORS' UNION WORK SCALE, OR AT $4 PER EIGHT HOUR DAY.
PAINTERS.
AT $3 PER EIGHT HOUR DAY.
STEADY AND ABUNDANT OPEN SHOP WORK FOR GOOD MEN COMING IMMEDIATELY.
SCHWARTZ-EUSTIS CO., LTD.
521 BARONNE STREET,
NEW ORLEANS, LA.

WANTED— JAPANESE.
ABBA EMPLOYMENT AGENCY.
The largest and most reliable agency.
Telephone connection. Main 6762.
All kinds of selected help promptly furnished, and will assure you satisfactory result.
DAY WORK DEPARTMENT.
House or window cleaning and gardening workers by the hour, day, week, month or contract. General labor contractors.
719 S. OLIVE ST., L. A., Cal.

WANTED—TREMBLE'S EMPLOYMENT AGENCY, 208 S. Los Angeles st. Tel. Main 4157; Home A5849. Milkers, $40 etc.; $45 etc.; ranch hands, $35 etc., $30 etc.; elevator boy, $30 etc.; handy man, resort, $25 etc.; drivers, $1.25 etc.; man and wife, ranch and cook, $50 etc.; married man, dairy, $60 etc.; handy man, resort, $25 etc.; laborer, ranch, $30 etc.; 3 Austrian laborers, $2; rtr'w brick, $2 etc. New orders every a.m.

WANTED—MANAGER EVERY SECTION to appoint agents for new improved penny vending machine; $60 weekly easily earned; finish beautiful, sanitary throughout; sold on easy payments; thousands now in use; sample sent free; proposition will please you if we still have opening in your section. GEM WESTERN SCALE MFG. WORKS, Dept. 3, Chicago, Ill.

WANTED — SALESMEN; RESPECTABLE, energetic, reliable men of good address, with acquaintance among householders in this and nearby cities, to represent us permanently on a good commission basis, covering exclusive territory for household necessities. Address with references, or call at room 223 SAN FERNANDO BLDG., 4th and Main sts.

WANTED—IS THERE AN EXPERIENCED circulation manager in low-priced, mail order magazine work in this town? If so, write me giving your experience, and if you are the party we are looking for your job is ready. Our publication now has 10,000 subscribers and can as easily secure 200,000. Address EMVEAICH CO., Sunland P.O., California.

WANTED—WE WISH TO CONFER IMMEDIATELY with several young men who are desirous of entering the railroad business; free room rent to those not living at home. For telephone connection call S. P. depot on Sunset phone and ask for Mr. Mackay, or call at 540 CENTRAL AVE., Los Angeles.

WANTED—A MAN TO DO COLLECTING and office work; pay a good salary; experience not necessary. Will have to give bank references or small cash deposit in the bank as a bond. No other kind of reference will be accepted. No. 333 GERMAIN BLDG., South Spring st.

WANTED— JAPANESE.
ASIATIC EMPLOYMENT CO.,
Most popular agency.
Telephone Home A9276, Main 2389.
House and window cleaning department.
229½ E. 4th st., Los Angeles, Cal.

WANTED—YOUNG MAN WHO HAS HAD experience in grading and figuring lumber, to work in lumber office; salary $15 per week. Write, experience, age, single or married, and give reference. Address S, box 190, TIMES OFFICE.

WANTED—SALESMEN FOR CITY AND country, straight commission, no money advanced, must have experience as salesmen, furnishing and dry goods, established trade, good territory and lines. 117 WINSTON ST., room 708.

WANTED—
JAPANESE EMPLOYMENT AGENCY.
Bdy. 2537. House cleaning company. F6591.
511 W 5th st. We furnish all kinds of help for hotels, restaurants and private families.

WANTED—TRAVELING MAN, RED HOT holiday article for side line; 25 per cent. commission; all dealers buy; big profit to merchant. Sample free to those naming territory traveled. CONSOLIDATED P. ANN F. CO., 230 W. Adams st., Chicago.

WANTED—TWO FIRST CLASS MEN hustlers, to work in connection with garage in taking orders for supplementary spring; best thing on the market; good money to agents. Call at 521 H. W. Hellman Bldg., Monday, 10:30 a. m. H. F. CALVERT.

WANTED—MAN FOR NIGHT WORK; RESponsible position, and to act as night watchman; must not drink, and must come well recommended as to honesty; give phone number if possible. Address Z, box 51, TIMES OFFICE.

WANTED—YOUNG MAN, STENOGRAPHER, having some knowledge of book-keeping, for office assistant in manufacturing plant. Address in own handwriting, giving reference, phone, etc., W, box 136, TIMES OFFICE.

WANTED — WELL-EDUCATED, WELL-dressed, thorough gentleman, 25 to 40, unmarried, assist arranging high-class literary entertainments, continuous travel; must be Free Mason. Address W, box 155, TIMES OFFICE.

WANTED—FIRST-CLASS PAINTER BY DAY or contract; Southwest. Give wages expected, references, phone number. Address [illegible] TIMES OFFICE.

WANTED—
MURRAY & READY.
Leading Employment and Labor Agents
2nd and Main Streets
PHONES Bway. 4619
A3013
Our other offices are,
11th and Market sts., San Francisco.
4th and Franklin sts., Oakland.
121 Marchesault st. (Foreign Labor Office) Los Angeles.
2 machine miners ..... $4.50 day
2 muckers ..... $3.00 day
2 chuck tenders ..... $3.00 day
1 bridge carpenter ..... $3.25 day
Stableman ..... $30 room
Sheet iron worker ..... $2.50 day
Carpenters, city ..... $2.50 day
Electrical fixture maker ..... $3 day
Cuffer ..... $13 week
25 teamsters, San Luis Obispo county, $60 mo.
30 laborers ..... $60 mo.
4 laborers, pile driver ..... $3.75 day
These are only a few positions we have to offer. Call at our office, something new coming in all the time.

WANTED—TRAVELING SALESMAN CALLing on drug trade in medium sized towns, to take up very profitable side line for old, well established San Francisco house; no samples. State territory covered. Address C, box 28, TIMES OFFICE.

WANTED—
HANSEN EMPLOYMENT AGENCY.
The Old Reliable, 324 E. second st.
Carpenter with tools for country, $4 day and board; fare paid. Call Sunday, 10 to 12. Upholsterer, $3 day; milkers, $40 month; ranch hands, $20 month; teamsters, $2 day; other jobs. New orders daily.

WANTED—A1 BARBER MAN, USED TO working in first-class shop. Guarantee. Call Monday, third floor, TIMES BLDG.

WANTED—MAN FOR GENERAL WORK grounds, care of auto; only experienced, permanent man considered. Must have local reference. No colored men. Wages $30, board and room. Apply Between 9 and 12. 1301 S. HOOVER ST.

WANTED—LIVE MEN TO HANDLE A brand new money maker in a virgin field; two men sent out as an experiment are earning $8 to $20 a day. Opportunity for rapid advancement. Apply Monday between 10 a.m. and 12 m. 421 I. W. A. TRUST BLDG.

WANTED — CAN YOU CONVINCE MEN that they can learn trade of plumbing, bricklaying or electricity in four months by actual work on buildings? We want such a salesman. UNION SCHOOL OF TRADES, 130 S. 9th.

WANTED—A RELIABLE PARTY TO GO on a ranch of 20 acres; one accustomed to care of high-class stock, and good farm hand as well. A good opportunity for the right man. References required. Address C, box 15, TIMES OFFICE.

WANTED—REFRIGERATING ENGINEER, practical and theoretical, for Northern Mexico, long successful experience; must make his own repairs; only first-class men need reply. Address A, box 150, TIMES OFFICE.

WANTED—SALESMAN; EXPERIENCED IN any line to sell general trade in California. An unexcelled specialty proposition. Commission with $35 weekly advance for expenses. THE CONTINENTAL JEWELRY CO., Cleveland, Ohio.

WANTED — ADVERTISING SOLICITOR with Los Angeles Tribune, the only Scandinavian advertising medium in Southern California; none but experienced men need apply. 311 INTERNATIONAL BANK BLDG.

WANTED—LOCTOR, GOOD, WELL GROOMED, straightlaced, registered physician, with some hospital experience; also a younger registered physician. No traveling, good salary. 747 S. MAIN ST.

WANTED—START A MAIL ORDER BUSIness of your own, unusual opportunities to make money at home with small capital; send for free booklet, tells how to get started. MANAGER, box 883, Lockport, N. Y.

WANTED—WE SELL JEWELRY ON INstallments and need two reliable agents, ladies or gentlemen. Call between 5-6 p.m., 915-917 N. Broadway. THE PENN JEWELRY CO.

WANTED—TRAVELING SALESMAN, ATtractive line with popular advertising features; holiday season just opened; hustlers can make monthly or better. Address BOX 476, Kansas City, Mo.

WANTED—ANY INTELLIGENT PERSON may earn good income corresponding for newspapers; experience unnecessary. No canvassing. Send for full particulars. PRESS SYNDICATE, box 901, Lockport, N. Y.

WANTED—MAN TO WORK ON RANCH, who understands gas engine throughout, and is able to keep same in repair; 80 miles north of Los Angeles. Address Z, box 70, TIMES OFFICE.

WANTED—BRIGHT, ACTIVE MAN, WELL acquainted in city; must furnish good references, and be good talker; right salary to good man. Address Y, box 186, TIMES OFFICE.

WANTED — SINGLE RANCHMAN, CARE for horses and milk cows; handy with tools and run gasoline engine, $25 to $30. Good home. Address FAIRVIEW HOT SPRINGS, Cal.

WANTED—TRAVELING SALESMAN TO sell our spring goods, dress fabrics, white goods, etc., to retailers. Good commission. Profitable side line. SOUTH PHILA. WOOLEN CO., box 1341, Philadelphia, Pa.

WANTED—CAPABLE MAN OF GOOD ADdress to call upon parties whose names are furnished, offering exceptionally good proposition; good money to right man. 245 PAY BLDG.

WANTED—YOUNG MAN TO WORK ON ranch, thoroughly familiar with alfalfa, to go to Imperial Valley; must be good at irrigating, etc.; state experience. Address Z, box 69, TIMES OFFICE.

WANTED — MAN TO SELL ACETYLENE gas generators; pay will be liberal; preferred; commission which will give large income. Address Y, box 180, TIMES OFFICE.

WANTED — AN EXPERIENCED SILK salesman for Montana, Utah and Colorado; must be acquainted with the trade. CLAYBURGH BROS., 25 Sansome st., San Francisco, Cal.

WANTED — SALESMEN, SIDE LINE, brand new, ten minutes selling exclusive one firm each town, nets $20 commission; pocket samples. Specify territory and experience. E. P. B. CO., Newton, Iowa.

WANTED—SIDE LINE SALESMEN CAN make $10 per day selling our holiday and high grade post card line. Big sellers. Large commissions. References required. KAWIN & CO., Chicago.

WANTED—SALESMEN TO CARRY OUR souvenir post cards as side line; good money maker, good inducements to right party. State references. GARTNER & BENDER, publishers, Chicago.

WANTED—YOUNG MAN WITH WHEEL as collector. Call Tuesday before 9 o'clock a.m. F. F. JOHNSON, at Los Angeles Savings Mortgage and Trust Co., 4th and Main sts.

WANTED—MARRIED MAN TO WORK IN well-equipped veterinary hospital and live in four-room modern flat overhead. Call Sunday until noon, or Monday, at 614 E. FOURTH ST.

WANTED—EXPERIENCED STENOGRAPHer for excellent position with one of the largest and oldest mining corporations in Arizona. Address W, box 138, TIMES OFFICE.

WANTED—AN EXPERIENCED JANITOR; must be neat and tidy in his work and of pleasing appearance. Apply with references only. Address Z, box 157, TIMES OFFICE.

WANTED—BRIGHT, SMART BOY TO RUN errands, and learn wholesale optical business. Applicant must be accompanied by parent or guardian. CAHN-STANDARD OPTICAL CO.

WANTED—STENOGRAPHER; MUST BE able to take full charge of office and willing to go to Arizona; wages $100; employer here. HENDERSON EMPLOYMENT AGENCY, 453 S. Broadway.

WANTED—MAN TO SOLICIT BUSINESS for contracts, spraying orange and lemon trees; must be familiar with scale, etc. Give phone number. Address B, box 163, TIMES OFFICE.

WANTED — YOUNG MAN OF GOOD APpearance to travel and appoint agents in Southern California; salary and expenses, $25 required. Address XX, box 162, TIMES OFFICE.

WANTED — BARBER FOR THE BEACH; good job and guarantee. We have a large stock of barbers' furniture and supplies at lowest prices. We grind all edge tools. KIRCHNER SUPPLY CO., 130 N. Main st.

WANTED—PAINTER AND CEMENT MAN to do a job of painting and cement work and take part pay in room rent; also a man to do a job of plowing. 1431 S. VERMONT AVE.

WANTED—TWO MEN OF GOOD ADDRESS to distribute circulars. Steady employment for one month. Wages $1 a day and commission. No drinks need apply. Address B, box 18, TIMES OFFICE.

WANTED—SEVERAL GOOD CLEAN-LOOKing solicitors by crew managers for house canvassing, first-class proposition; no drinkers need apply. Call 9 to 11 a.m. ROOM 411, 424 S. Broadway.

WANTED—MACHINIST WITH GOOD HABits who can operate a lathe and has had experience in general line of machine work. PHONE 22897.

WANTED—BY A MANUFACTURER, A first-class salesman to sell to the retail trade on commission. Must give references. Address M, box 55, TIMES OFFICE.

WANTED—FIRST-CLASS CABINET MAKer, used to good furniture work. Address [illegible] TIMES OFFICE.

WANTED—
Help, Male.

WANTED—WE ARE LOOKING FOR EXperienced manager and business getter for commercial and stenographic school to be started in Los Angeles. Man with some financial resources preferred. Such a man can join with men with exceptional ability and experience in teaching. Address E, box 157, TIMES OFFICE.

WANTED—AT HAMBURGER'S, EIGHTH, Broadway and Hill streets, 1 thoroughly experienced salesman; must understand packing all lines of merchandise. Apply to Supt. before 10 a.m. Tuesday.

WANTED — MAN TO SELL FURNACES; one having had experience and who is able to make estimates preferred. Address W, box 189, TIMES OFFICE.

WANTED—LIVELY SALESMAN WHO CAN sell first-class mining stock on commission; honest proposition. Address P, box 182, TIMES OFFICE.

WANTED—FURNITURE SALESMAN FOR Southern California to represent a large furniture manufacturer. Address room 225, SHELDON BLDG., San Francisco, Cal.

WANTED — LODGE ORGANIZERS FOR popular order, can earn $150 monthly. WALTER A. RICE, Secretary, 644 Ellicott Square, Buffalo, N. Y.

WANTED—A YOUNG MAN TO ASSIST with janitor work for tuition while attending L. A. Business College, 417 W. 8TH ST.

WANTED—TWO DRAFTSMEN, SOUTHERN California. Sugar experience desirable. State age, salary expected. Address AMERICAN BEET SUGAR COMPANY, Denver, Colo.

WANTED—ELDERLY HEALTHY MAN TO drive single rig; $12 per month, room and board. Inquire 2129 VALLEJO ST., East Los Angeles, between 9 and 11 o'clock.

WANTED—MAN TO BUILD AND RUN grocery store at Neff Station, on electric road two miles south of Inglewood. Ask for MR. ADAMS, Carmelita.

WANTED—MAN OF INFLUENTIAL CONnections to promote financial properties; liberal terms. Address X, box 3, TIMES OFFICE.

WANTED—A STRONG BOY OR ELDERLY man to assist in grocery and deliver; must have some experience and reference. Apply at 1720 E. NINTH ST.

WANTED—BOY WITH WHEEL FOR OFfice; good chance for advancement. Call Monday between 9 and 10 a.m. 113 WILSON BLDG. J. Lemison.

WANTED—A GOOD, RELIABLE MAN TO work on chicken ranch, $10 month, board and room. MRS. JOHNSON, Lincoln Park, South Pasadena.

WANTED—MONDAY MORNING AN ALL around young man; must understand capping cans. 806 VINCENT ST., 4th and Alameda.

WANTED—TWO CARPENTERS, GOOD outside men; none others need apply. Call Sunday between 9 and 10 a.m. at 234 N. LA MONA AVE., Hollywood.

WANTED—GOOD DRIVER ON DYE works; good wages for man that has business southwest. NAPTHA CLEANING CO., 772 Clanton st.

WANTED—YOUNG MEN AND BOYS with wheels for delivery work. Can earn $2.50 to $3 a day. Apply brick building rear of ANGELUS HOTEL.

WANTED—A GOOD HUSKY BOY TO HELP on milk wagon, $2.50 a week. Call between 10 a.m. and 1 p.m. KEYSTONE DAIRY CO., 2518 Hoover st.

WANTED—YOUNG MAN ABOUT 18 FOR genl. furnishing and clothing store; must have some experience. Apply 328 S. MAIN ST.

WANTED—EXPERT HERDSMAN AND milker to take charge of herd, must be experienced in care and feed of cows. ALDEN DAIRY, El Monte, Cal. Sunset 125.

WANTED—RESIDENT PHYSICIAN (REGistered) for sanitarium near Pasadena; German preferred. Address A, box 88, TIMES OFFICE.

WANTED—DRUG CLERK, YOUNG, GOOD morals, willing, honest, wages $40 and good room. Address stating experience, etc., box 2301, SAN PEDRO, CAL.

WANTED—MARRIED MAN FOR PERMAnent position on ranch. P. F. COGSWELL, El Monte, Take Covina car to Cogswell Station.

WANTED—CLARIONET, TEACHER FOR school, percentage basis, ability and character references required. Address Y, box 127, TIMES OFFICE.

WANTED — SHIPPING CLERK WHO knows how to keep books; steady married man; night work. Room 11, 542 S. BROADWAY.

WANTED—MAN WHO CAN TAKE ENtire charge of irrigating plants on ranch; state experience and references. Address Z, box 71, TIMES OFFICE.

WANTED—RELIABLE MAN OF BUSINESS ability to work on commission for established real estate company. Address X, box 32, TIMES OFFICE.

WANTED—A YOUNG MAN FOR LIGHT outside work and collect money, cash bond required. See MANAGER, 215 Thorpe bldg., Broadway and Second.

WANTED—MEN IN ALL TOWNS TO SELL our Self Heating flat irons; also fine for light cooking; steady work, good pay. IMPERIAL CO., 119½ S. Spring st.

WANTED—PHOTOGRAPHER FOR PORTland cement mills; would consider amateur if good developer; lady or gentleman. 235 S. MAIN.

WANTED—ORCHESTRA, GOOD MUSICIANS who desire to play in first class church orchestra of 25, best of music. PHONE B194.

WANTED—AN EXPERIENCED SOLICITOR for milk route. Call at the KEYSTONE DAIRY CO., 2513 S. Hoover. Good wages.

WANTED—YOUNG MAN HERE ALONE from the east desires congenial companionship of young man; also from the east. Address P.O. BOX 1078.

WANTED — EXPERIENCED BOY FOR stock room in automobile shop, state experience, age and where employed. Address A, box 169, TIMES OFFICE.

WANTED, AN EXPERIENCED LADIES' tailor, steady work, good wages, for right man. Call Monday at LYONS, the Ladies' Tailor, 444 S. Broadway, room 526.

WANTED—GOOD LIVE MAN TO TAKE charge of laundry; boots cash, bond required. HYGIENIC LAUNDRY, 16th and Central.

WANTED—AN EXPERT WATER LOCAtor who can furnish unquestionable references OSBORN LAND CO., 405 Chamber of Commerce.

WANTED—GOOD ADVERTISING SOLICitor, must be able to deliver the goods; steady pay. Address B, box 144, TIMES OFFICE.

WANTED—ASSISTANT SECRETARY FOR local corporation; salary $100 per month; must invest $500. Address B, box 169, TIMES OFFICE.

WANTED—IMMEDIATELY, JOB PRINTer and ad. man. Experienced, for several weeks; perhaps permanently. Apply POMONA DAILY REVIEW.

WANTED—GOOD SOBER, STEADY MAN, experienced driver for transfer wagon; one who knows the city preferred. Call at 706 E. SEVENTH.

WANTED—THREE CAPABLE SALESMEN, all articles everybody uses. Attractive, useful, reliable goods; good pay. Call week days. JAS. LAIRD, 1321 S. Hope.

WANTED—WESTGATE'S, 223 SECURITY Bldg. First-class, all-around department store window trimmer and card writer, bring sample of cards.

WANTED—TWO FIRST-CLASS PORTRAIT canvassers, new proposition; one agent made $7.50 in half day yesterday. Call Monday, 12863, CENTRAL AVE., upstairs.

WANTED—MAN WHO IS WILLING TO wash dishes in small boarding house, $5 month, room and board and good home to right man. Call 1760 E. MAIN ST.

WANTED — DYE WORKS DRIVER FOR first-class house, one with good reference; salary and commission proposition in city. Address B, box 140, TIMES OFFICE.

WANTED—SALESMEN FOR SILKS, DRESS goods and shoe department. Call before 10 a.m. Tuesday at SUPT., office Broadway Department Store.

WANTED — ALL-AROUND AUTOMOBILE machinist; must understand White Steamers thoroughly. Call R. H. McINTOSH, Home 23613, Sunday, 10 to 12; or call 2216 S. Main.

WANTED—PAPER HANGING FOR HOUSE rent; 4 rooms; gas, bath, etc.; garden privileges; 5-minute car service. $8. 1020 E. 28TH.

WANTED — AN EXPERIENCED STONE mason and plumber; day work. Apply at building, Take San Gabriel car to CUNEO STORE, near the Mission, 1 block west.

WANTED—YOUNG MAN AS COLLECTOR with wheel; must put up $100 cash bond; salary $10 to start. Address B, box 19, TIMES OFFICE.

WANTED—STRICTLY FIRST-CLASS MALE stenographer, $70; state age and experience in full. Address Z, box 105, TIMES OFFICE.

WANTED—SCANDINAVIAN FOR RANCH; good place; $35, found. SWEDISH EMPLOYMENT BUREAU, room 641 Chamber of Commerce Bldg., 130 S. Broadway.

WANTED—YOUNG MAN TO HELP MINER on a good prospect. If all right, will be a going job. R.F.D. No. 1, BOX 54, PASADENA.

WANTED — AN EXPERIENCED DRY cleaner for a dye works. Call Sunday or Monday, 1025 San Julian street. EMPIRE DYE WORKS. F7621, Main 4312.

WANTED—SIX EXPERIENCED SILK salesmen. Apply before 10 a.m. Monday. SUPERINTENDENT BROADWAY DEPARTMENT STORE.

WANTED—A MAN OF GOOD BUSINESS education to instruct elderly person. Address Y, box 148, TIMES OFFICE.

WANTED — EXPERIENCED MAN FOR model and experimental work. PACIFIC [illegible] CO., Ontario, Cal.

WANTED—
Help, Male.

WANTED — ASSISTANT PHOTOGRAPHIC printer; some experience; state reference. Address Z, box 198, TIMES OFFICE.

WANTED—A MAN TO CARE FOR LAWN in exchange for room, etc. 3175 WILSHIRE BLVD. Phone 52040.

WANTED—LIVE MEN TO SELL GOPHERgo, big demand, $5 a day, easy. 709 S. LOS ANGELES ST.

WANTED—TWO GOOD TENORS AND bass for operatic production. 327 BLANCHARD HALL.

WANTED—AT ONCE, MAN COMPETENT to assist in preparation of law book. Apply 619 MERCHANTS' TRUST BLDG.

WANTED—GEM MINER; MUST UNDERstand business thoroughly in all the details. J. H. P., 729 BEACON ST.

WANTED — A CARPENTER; QUICK, steady man; wages $2.50, 8 hours. Apply at 1919 LEOTI AVE.

WANTED—A BOY ABOUT 16 OR 17 TO drive butcher wagon. Address W, box 179, TIMES OFFICE.

WANTED—GOOD EXCHANGE SALESMAN to handle department in realty exchange bureau. Call 302 BRADBURY BLDG.

WANTED—A RELIABLE MIDDLE AGED physician, to fill responsible position. Address A, box 99, TIMES OFFICE.

WANTED—PLASTERERS AND HELPER. Must know business thoroughly. Apply Monday morning at 605 W. 37TH ST.

WANTED—EXPERIENCED HELPERS AT tailoring. Inquire KLEIN & FALZMANN, N.E. corner 9th and Main.

WANTED—A RELIABLE, EXPERIENCED accident insurance man; special proposition, apply 433 SECURITY BLDG.

WANTED — A FIRST-CLASS SURFACE grinder. E. W. REYNOLDS COMPANY, 247 S. Broadway, Los Angeles, Cal.

WANTED — TEACHERS, HIGH SCHOOL; also country schools. FISK AGENCY, Douglas Bldg.

WANTED—PAINTER TO RENT SHOP AND tools; cheap rent; plenty of work. 5809 PASADENA AVE., city.

WANTED—COLORED BOY TO DO JANItor work in store. Apply 230 MERCANTILE PLACE before 10 Sunday.

WANTED—PAINTER FOR INSIDE WORK. Apply OCCIDENTAL HOTEL, 423 S. Hill st.

WANTED—SOLICITORS FOR COFFEE AND tea business. Apply 736 SAN PEDRO ST.

WANTED — PAINTER; WILL GIVE DIAmonds and cash for painting bungalow. BUILDER, 311 Byrne Bldg.

WANTED—MANUFACTURING JEWELER. Call Monday morning. J. E. PETERS, 109 E. Ocean ave., Long Beach, Cal.

WANTED—AGENTS TO LOOK INTO OUR "Boosters" system for small towns. Address P.O. BOX 84, Los Angeles.

WANTED—A GOOD CALLER-OUT TO work with photographer. Call 2708 Michigan ave. E. 1st st. car. HOGAN.

WANTED—BOY WITH WHEEL. KNOWLedge of University district, Monday, 9425 VERMONT AVE.

WANTED—A GOOD COOK WITH $300 TO invest in a good restaurant. Call at 1147 E. 1ST. Phone East 6-J.

WANTED — FIRST-CLASS LADIES' COAT maker for San Diego. See foreman at TIMES OFFICE, Sunday between 1 and 2.

WANTED—ERRAND BOY WITH WHEEL. MORLAN, 329 E. 6th. Tuesday morning.

WANTED—
Help, Male and Female, (Investment Required.)

WANTED—MAN FOR HAY AND FUEL yard. Keep accounts and collect. Small investment. See MANAGER, 215 Thorpe Bldg., N. Broadway and Franklin.

WANTED—PRACTICAL ASSAYING, ANALysis of ores and cyanide process taught every day and three evenings a week. 121½ S. BROADWAY, Room 5.

WANTED—LADIES' HAIRDRESSER AND manicurist to open up place; good opportunity. Call 332 OREGON AVE., Santa Monica, Cal.

WANTED—LADY OR GENTLEMAN WITH office qualifications able to invest $1000 or more. Address B, box 20, TIMES OFFICE.

WANTED—A GOOD COOK WITH $300 TO invest in a good restaurant. Call at 1147 E. 1ST. Phone East 6-J.

WANTED — FIRST-CLASS LADIES' COAT maker for San Diego. See foreman at TIMES OFFICE, Sunday between 1 and 2.

WANTED—ERRAND BOY WITH WHEEL. MORLAN, 329 E. 6th. Tuesday morning.

WANTED—
Help, Female.

WANTED — YOUNG WIDOW OR GIRL for light duties in rooming-house; one without home or money preferred; no objection to semi-invalid. Address LANDLORD, box 111, TIMES OFFICE.

WANTED—LADY TO KEEP HOUSE FOR self and 5-year-old boy; no objection to one child; references exchanged; $15 per month. Address B, box 114, TIMES OFFICE.

WANTED — A REFINED PERSON TO assist light housework in exchange for good home with widow lady. PHONE EAST 1234 for particulars after 4.30 p.m.

WANTED—EXPERIENCED SECOND PASTry lady; must be first-class. TAIT'S CAFETERIA, 316 S. Broadway.

WANTED—LADY PIANO PLAYER; MUST be first-class, for orchestra. TAIT'S CAFETERIA, 316 S. Broadway.

WANTED—GOOD GIRL TO ASSIST WITH housework and help take care of baby. Apply 1134 W. 17TH ST.

WANTED — TEACHERS CERTIFICATED for California, city and country schools. If not certificated enter preparatory class now. BOYNTON, 75 Stimson Bldg.

WANTED—EXPERIENCED SKIRT OPERators on power machines; good wages to competent help. BARUCH & BACHMAN, 459 San Pedro st.

WANTED—AN EXPEMIENCED GIRL FOR general housework. NO. 7 BERKELEY SQUARE. Phone 72211.

WANTED—EXPERIENCED SHIRT OPERators on power machines. COOPER-DREW SHIRT CO., 260 S. Los Angeles st.

WANTED — FIRST-CLASS MILLINERY maker. Apply 417 S. BROADWAY, room 604.

WANTED—YOUNG LADIES TO ENTER training school for nurses. Apply AT JOSEPH'S HOSPITAL, San Diego.

WANTED — EXPERIENCED BINDERY girls. Apply Monday to E. A. WINCHESTER & CO., printers, 122 N. Broadway.

WANTED—WELL-EDUCATED WOMEN FOR life insurance and real estate office. Address box 8, TIMES OFFICE.

WANTED—GIRL FOR GENERAL HOUSEwork; must be good cook. 'Phone 51547, 667 CARONDELET ST.

WANTED — EXPERIENCED COLLECTOR with motorcycle. Call between 8 and 9 a.m. C. H. TWOMEY, 535 S. Main st.

WANTED — EXPERIENCED HOUSEMAID or second girl wanted at 235 W. ADAMS ST. References required.

WANTED—TEACHER FOR ARIZONA. Apply immediately, CALIFORNIA TEACHERS' BUREAU, 209 Sansome st., San Francisco.

WANTED—COMPETENT GIRL FOR GENeral housework; country home; good wages; small family. HOME TEL. COMPTON 681.

WANTED—OFFICE GIRL, ONE WHO CAN do typewriting. L. A. LAUNDRY CO., 614 Southern Bldg.

WANTED—AT ONCE 3 EXPERIENCED chocolate dippers. Apply PACIFIC COAST BISCUIT CO., 1622 E. First.

WANTED—COMPETENT GIRL FOR GENeral housework; family of 2 adults. Call 1928 S. GRAND AVE.

WANTED—GIRL OF ABOUT 17 TO DO light housework from 8 to 12 daily; two in family. 440 W. 23RD ST. Phone B3393.

WANTED — TEACHERS, COMMERCIAL subjects; also for country schools. FISK AGENCY, Douglas Bldg.

WANTED — AN APPRENTICE. CALL AT EASTERN MILLINERY PARLORS, 534 Bryson Blk., cor. 2d and Spring sts.

WANTED—A GIRL OR WOMAN FOR GENeral house work, family of two and baby. Call Monday 615 E. 23RD ST.

WANTED — EXPERIENCED MANGLE girls, wages $7. LINEN LAUNDRY & SUPPLY CO., 1515 Boyd st.

WANTED—WAITRESS FOR DINNER WORK only. HEINZEMAN HOTEL, 629 S. Grand.

WANTED — MILLINERY APPRENTICE; small wages while learning. 2132 SUNSET BLVD. Phone Temple 612.

WANTED—A WOMAN TO DO CHAMBER work few hours in the morning for them. Call 519 S. SPRING.

WANTED—GIRL FOR GENERAL HOUSE work; good home for nice girl. Call Monday 413 WEST 7TH.

WANTED—GIRL FOR GENERAL HOUSEwork; colored preferred. Address 2631 HAZELDALE AVE.

WANTED—PUBLIC STENOGRAPHER IN room 220 HOMER LAUGHLIN BLDG. Good chance for right party.

WANTED — TRIMMERS, MAKERS AND apprentices. Apply HINZ & LANDT, INC., 647 S. Broadway.

WANTED—GIRL FOR HOUSEWORK; WILL give good home and wages. 1409½ WINFIELD. Take W. 11th st. car.

WANTED—NEAT COLORED GIRL FOR general housework. Call at 1216 W. 4TH.

WANTED — WOMAN FOR GENERAL housework for Arizona. Apply between 1 and 2 at 515½ W. SEVENTH ST., room 10.

TO LET—HIGHLAND PARK, UNFURNISH ed 5-room flat, modern, rent reasonable. 6070 MONTA VISTA ST.

TO LET—HOUSE, 5 ROOMS, BATH, LAWN, $15; water paid; at 4526 GLESS ST., Boyle Heights.

WANTED — GOOD GIRL FOR GENERAL housework; wages $25. 2132 THOMPSON ST.

WANTED—A FIRST-CLASS FANCY COOK; none others need apply. 1234 W. 29TH. Phone WEST 942.

WANTED — EXPERIENCED CORSET saleswoman and fitter; best of reference required. JACOBY BROS.

WANTED—A COMPETENT GIRL TO DO cooking and downstairs work. Apply morning, 932 BURLINGTON AVE.

WANTED—LADIES, TRAVEL, OPEN schools dress cutting with latest method. Address X, box 179, TIMES OFFICE.

WANTED—A GIRL FOR GENERAL HOUSEwork in small apartment; must sleep home. 1128 S GRAND, apartment 317.

WANTED—A NURSE GIRL TO ASSIST with light housework. Call 1082 W. 24TH. Monday a.m.

WANTED—MIDDLE-AGED WOMAN TO DO light housework in exchange for good home and small pay. 3624 S. GRAND AVE.

WANTED — COMPETENT WOMAN FOR cooking and downstairs work. Apply Monday, 1124 LAKE ST.

WANTED—A GIRL FOR GENERAL HOUSEwork; must be good cook; 2 in family. 2648 MAGNOLIA.

WANTED—FIRST-CLASS COAT HAND; also small help. Call H. BIRNBAUM, ladies' tailor, 632 W. Ninth st.

WANTED—SOME ONE TO DO SEWING IN house; will give right party good chance; give phone number. Address B, box 85, TIMES OFFICE.

WANTED—A FIRST-CLASS MILLINERY trimmer; one accustomed to best trade. Address box 87, TIMES OFFICE, Pasadena.

WANTED — WAITRESSES, $25 PER month, room and board. BELLEVUE TERRACE HOTEL, 6th and Figueroa.

WANTED — GOOD GIRL FOR GENERAL housework; must be good cook. Phone E1221. 903 GRATTAN ST., Monday.

WANTED—EXPERIENCED LADY PRESser, two or more days per week. Address C, box 13, TIMES OFFICE.

TO LET—4-ROOM HOUSE ON BOND ST., near 16

WANTED—
Help, Female.

WANTED—HOUSEKEEPER, STE... an, able to care for an in... charge of household and ... plain cooking; 3 in family; ... tionality; good position to ... dress B, box 44, TIMES OFFICE.

WANTED—RELIABLE GIRL ... al housework; must be good ... house, small family; wages $20 ... in forenoon Monday at SUPT. OF... ANGE ST.

WANTED—EXPERIENCED ... fancy garments, also skirt ... first-class; no other need apply. ... CLEANING WORKS, 341-347 S. ...

WANTED—IMMEDIATELY, ... girl or woman, white or colored ... teal housework. Call at once, 1... AVE. Take Green Wave car Jefferson ... west to the end of line. WEST ...

WANTED—GIRL WHO CAN ... Remington typewriter and ... books, one not afraid of being ... start $8 week. Address B, box ... OFFICE.

WANTED—A YOUNG LADY ... acquire a business education ... living expenses, and $10 a month ... at BROWNSBERGER HOME SCHOO... Seventh st.

WANTED—AT HAMBURGER'S, ... class experienced alteration hand... en's jackets and suits. Apply to ... fore 10 a.m., Tuesday.

WANTED — GIRLS TO MAKE ... and house dresses on power ... you start at good wages. PACIFIC ... MENT CO., 260 South Los Angeles ...

WANTED—GIRL FOR GENERAL ... work; 3 in family; wages $30. ... perienced person need apply. ...

WANTED — 50 EXPERIENCED ... garment pressers; the best coats ... the Pacific Coast. Apply SERICE ... WORKS, Griffith and Washington ...

WANTED — NEAT YOUNG GIRL ... ster in light housekeeping; must ... nights. Apply 150 S. GOWER ... wood.

WANTED—LADIES, $1 DAY AT ... send stamped envelope for par... addresses of satisfied employers. ... AID, 24 Main, Dunsmuir, Cal.

WANTED—LADIES, GOOD PAY ... bon work, U. S. or Canada; sani... tion; ages, 24 to 45. L. B. ROBINSON, ... dleton, Or.

WANTED—ORCHESTRA, GOOD ... who desire to join first class ... chestra of 25. Best of music ...

WANTED—RELIABLE WOMAN ... day's work, washing and ... work in care of baby. West 2... ...

WANTED — GOOD LADY AGENT ... fast-selling article; exclusive; ... Monday after 5 p.m., 611 SAN PE... BLDG.

WANTED—SOME ONE LEAVING ... Phoenix, Ariz., between the 8th ... of October, to assist in cooking. ... Call 1506 W. 37TH. 'Phone West ...

WANTED — GIRL TO CARE ... dren and assist with housework; ... moderate. 2013 MONTE VISTA ST., ... Garvanza car.

WANTED — COMPETENT ... take care of boy 3½ years and ... work; references required. Call ... VIEW AVE.

WANTED—GIRL FOR GENERAL ... work in flat; good wages. ... TAN ST. Home 52798. Take W. ...

WANTED—SITUATION AS HOUSE... by young, refined lady, in ... where there are children. Address ... PICO St., city.

WANTED—COMPETENT HOUSE ... general housework; 2a; takes ... wages $20 per month. Address W. ... AMERICAN AVE., Long Beach.

WANTED — A FEW LADIES ... light of new line of home work; ... unnecessary; 2 hours per day. ... Address Z. H., box 184, TIMES OFFICE.

WANTED—A LADY CASHIER ... taurant; good wages and room ... day between 2 and 5 o'clock at the ... corner Main and Garfield ave., South ...

WANTED—A MODEL FOR CLOAK ... suits; must be tall, slender, and ... with experience preferred. Address ... TIMES OFFICE.

WANTED—TEACHER, SPECIALTY ... ed for primary work; knowledge ... desired. Address Z, box 58, TIMES ...

WANTED—WOMAN TO COOK ... general housework; do not care ... under 6. Address 1259 W. ADAMS ...

WANTED—SALESLADY OF AB... sell on commission; new proposi... tion; fine opportunity for right ... dress Y, box 194, TIMES OFFICE.

WANTED—TWO YOUNG GIRLS ... years old; must have wheels; ... portunity for bright boys. WESTERN ... Security Bldg.

WANTED—GIRL TO LEARN ... ing by first-class dressmaker; ... after learning. 116 WEST AVE 37, ... Park.

WANTED—LADIES—COPPY LIS... home; spare time; good pay; ... send stamp. U. S. ADVERTISING ... 6th Cisco Bldg., Chicago.

WANTED—LADIES TO MAKE ... shields. Material furnished. $6 ... Particulars stamped envelope. ... HEALTH BELT CO., Chicago.

WANTED — COMPETENT, ... working housekeeper willing to ... child three years old. References ... east DRIVE. Phone South 868.

WANTED—MAID FOR GENERAL ... work in family of three adults; ... no laundry. Knowledge of plain ... quired. Call early Monday, 9 to 11 ...

WANTED—GERMAN WOMAN FOR ... 16 years of age; must be good ... in small family. Address 125 S. ... GELES, Sunday or Monday.

WANTED—ANOTHER YOUNG ... advertise grape juice; ... wages. Call Tuesday, ... Nat. Bank Bldg.

WANTED—LADIES IN ALL TO ... sell our Self-Heating Flat Irons ... for light cooking; steady work; good ... PERIAL CO., 1194 S. Spring st.

WANTED — CAPABLE, ... woman for work in hairdressing ... cluding hair manufacturing. ...

WANTED—SINGLE LADY TO T... ding room. Rent, board ... boarders furnished. 737 ... Hill and Olive, and 33 and 4th ...

WANTED—6 or 8 ROOM COTTA... or southwest; will pay $20 ... balance $15 per month. Address ... TIMES OFFICE.

WANTED—LADIES TO ADDRE... lopes at their homes; good pay; ... Inclose reply envelope. Address ... TIMES OFFICE.

WANTED — WOMEN, WRITE ... hand, to copy addresses at home; ... ployment. Inclose envelope. Address ... TIMES OFFICE.

WANTED — FIRST-CLASS MI... millinery department of the ... Store, 247 S. Broadway. Apply ... MANAGER, third floor.

WANTED—ANOTHER GOOD P... ladies' clothes. Permanent work ... once. ROYAL LAUNDRY, South ...

WANTED—WOMAN TO DO LIGHT ... washing and help clean house; ... unnecessary; one day a week. Inquire ... ences; one day a week. Inquire ... MER ST. Call today.

WANTED — THREE LADY ... bhers, one Arizona, one Southern ... city; good salaries. Call forenoon ... Monday, 208 CITIZENS' NATIONAL ... BLDG.

WANTED—GOOD HOME OFFER... fined Protestant woman to care ... light housework. 211 E. PROSPECT ... wood E3664.

WANTED—PHOTOGRAPHER. La... assistant, must be first-class; ... to right party. Address B, box ... OFFICE.

WANTED—PHOTOGRAPHER; ... A-1 lady retoucher; permanent ... good salary. Call MITCHELL ...

WANTED — OPERATORS ON ... shirt waists; power machines; ... steady work. EMPIRE SHIRT WKS., ... 25 W. Third st.

WANTED—A COMPETENT GIRL ... care of 2-year-old child and ... stairs work. Call Monday. C. ... 3005 Orange st.

WANTED — 3 FIRST-CLASS ... girls. Apply for work Monday, ... a.m. HYGIENIC LAUNDRY, 360 ... tral ave.

WANTED—COMPETENT, STEADY ... girl, about 19, for general ... cooking or washing. 822 WESLEY ...

WANTED — AT MISSION ... house, 202 N. Broadway, a ... able woman, as helper and ... nces required.

WANTED—BOOK KEEPER (1st ... rapher; one who is competent ... Must give bond. Address B, box ... OFFICE.

WANTED — MIDDLE-AGED ... girl to help with children and ... Wages $10; good home. Call ... TANFORD AVE.

WANTED — EXPERIENCED ... or $20 per week. Also manager ... DRIVERS' INDEPENDENT ... RY, 772 Clanton st.

WANTED—GIRL FOR GENERAL ... work. Address 926 S. OLIVE ST.

WANTED—NURSE FOR INFANT ...

WANTED—
Help, Male and Female. (To Learn Trades.)

LEARN A GOOD-PAYING TRADE IN ROSENBLEET'S COLLEGE OF GARMENT CUTTING FOR MEN AND WOMEN. DESIGNING AND LADIES' TAILORING, 1020 W. SEVENTH ST. Most thorough and practical of its kind in America. Apply for particulars.

WANTED—YOUNG MEN, AGE 17 OR MORE, to learn telegraphy at Santa Fe Railway Co.'s Telegraph School, old freight house, Los Angeles, under direction train dispatcher; Santa Fe train and message wires direct to school. Special inducements to boys in outside towns. POSITIONS ASSURED. Terms $5 per month, which is refunded after 6 months' service; excellent opportunity to learn telegraphy. Apply at school.

WANTED—MacDonald's College of Beauty Culture, 304 Mercantile Place. Rooms 28 to 42. Hairdressing free. Manicuring, facial massage, shampoo, scalp treatment; each 15c; we make combings to order; also have fine line of hair goods and toilet preparations. In our graduate department you can have expert service; prices reasonable. All branches taught. MACDONALD'S is the original college.

WANTED—YOUNG MEN BETWEEN THE ages of 18 and 25, are taught to operate the linotype machines at THE TIMES LINOTYPE SCHOOL, corner San Fernando and College sts., Los Angeles. Good operators are in demand in every section of the country, and the pay is above the average. It is possible to learn in from three, to six months. Apply to SCHOOL MANAGER for terms.

WANTED—ARCHITECTURAL DRAUGHTSman earn $25 to $50 weekly. I train young men by my method in two months to be good draughtsmen and guarantee position; personal instructions daily, Monday, Wednesday and Friday evenings, 8:30 to 9; terms easy. J. B. COOK, 702 Spring, Room 719.

WANTED—CIVIL SERVICE EMPLOYEES are paid well for easy work; examinations of all kinds soon; expert advice, sample questions and booklet 131, describing positions and telling easiest and quickest way to secure them free. Write now. WASHINGTON CIVIL SERVICE SCHOOL, Washington, D. C.

WANTED—
Situations, Male.

WANTED — YOUNG MARRIED MAN wants position as solicitor and collector; can furnish best of references; have my own horse and buggy or bicycle. Address B, box 174, TIMES OFFICE.

WANTED — EXPERIENCED JAPANESE butler wants position in private family or clubhouse, city or country; have reference. Phone Main 6134. GENDO, 421 S. San Pedro st.

WANTED—CHAUFFEUR; THOROUGH MEchanic, desires a steady position; familiar with touring; permanent employment more desirable than high wages. Address X, TIMES AGENCY, Pomona.

WANTED—CHAUFFEUR AND AUTOMOBILE repair man desires a permanent position; all-around mechanic. City or country. Address B, TIMES AGENCY, Pomona.

WANTED—A GOOD HOME FOR A GOOD strong boy, 14 years old, where he can go to school and do chores night and morning for board; city or country. Address 1195 E. 50TH ST.

WANTED — POSITION IN A BANK BY young man with 5 years' experience; present position in bank unexcepted. Apply to W, box 80, TIMES OFFICE.

WANTED—JAPANESE COLLEGIAN WANTS to work 2 to 3 hours every day, any time, any kind of work. P.O. BOX 16, Station H, L.A.

WANTED—MACHINIST, GOOD TOOL AND die maker; first-class on experimental and model work; 5 years as foreman. Address V, box 91, TIMES OFFICE.

WANTED—YOUNG JAPANESE BOY, SITuation as general housework with lawn or garden work. 720 E. SAN PEDRO ST. Phone No. Broadway 4622. George Minoa.

WANTED—POSITION AS TUTOR, TRAVELing, home or private school, by young man, eastern college degree, references. Address W, box 78, TIMES OFFICE.

WANTED—GOOD JAPANESE WANT- ... tion, housework, plain cook, or in store, ... hotel; with references. INAMURA, 327 S. San ...

WANTED—EASTERN PASTRY COOK AND baker, first-class workman, wants position in hotel or restaurant. Address Y, box 159, TIMES OFFICE.

WANTED — PERMANENT POSITION DEsired by thoroughly experienced stenographer and touch writer; eight years' experience. P.O. BOX 202, South Pasadena.

WANTED — EXPERIENCED CHAUFFEUR desires position driving automobile; can do repairing; don't mind little other work. Address Y, box 172, TIMES OFFICE.

WANTED—YOUNG MAN GOOD HABITS wishes position as assistant bookkeeper, has good clerical experience; can furnish good references. Y, M. C. A., room 158.

WANTED—POSITION BY 2 JAPANESE boys, cook, waiter, gardener or house work, in city or country. Address Y, box 169, TIMES OFFICE.

WANTED—A JAPANESE BOY WANTS work as school boy in a small family in city or Pasadena. C. TAKEKAWA, 638 South Olive st.

WANTED—BY RELIABLE, TRUSTWORTHY man, position as janitor, collector or order clerk. Address Y, box 144, TIMES OFFICE.

WANTED—POSITION AS CHAUFFEUR; have had experience as repair man; am a German and perfectly reliable. Address Y, box 90, TIMES OFFICE.

WANTED—ELDERLY MAN, SMALL, NEAT active, would like to take care of small private place or to cook. Address Z, box 76, TIMES OFFICE.

WANTED—GERMAN OF CLEAN HABITS, would like to work on poultry farm, is thoroughly experienced. Address Z, box 176, TIMES OFFICE.

WANTED — SITUATION, GARDENER, flowers, vegetables, German, single, good references. Address Z, box 61, TIMES OFFICE.

WANTED — GOING EAST, CHILD, OLD person or invalid, can secure competent attendant, reasonable, reference. 2159 W. 21ST ST. Phone West 216.

WANTED—SITUATION BY COMPETENT German on private place as gardener, coachman, etc.; city reference. Address Z, box 90, TIMES OFFICE.

WANTED—DENTIST WANTS SITUATION anywhere in Southern California, best references. Address Y, box 196, TIMES OFFICE.

WANTED—POSITION BY YOUNG MAN, any kind of office work preferred, as have had 6 years' experience. Address B. F. B., 1118 E. 14TH ST.

WANTED—AN EXPERIENCED GARDENER with good references, desires steady position. Address Y, box 152, TIMES OFFICE. E7138.

WANTED—YOUNG GERMAN WISHES POsition as gardener or helper, with experience, city reference. Address Y, box 149, TIMES OFFICE.

WANTED — JAPANESE COOK WITH year's experience wants position; references. Care ITO'S EMPLOYMENT OFFICE, 940 S. Hill. Main 5661; F7621.

WANTED—SITUATION, FRENCH GARdener, flowers, capable greenhouse, etc., private place, references. Address W, box 165, TIMES OFFICE.

WANTED — GOOD, EXPERIENCED JAPanese cook wishes situation in family, city or country; willing to do housework; has references. FRANK, F1638, Main 6128. 638 S. Hill st.

WANTED—POSITION BY YOUNG MAN, college graduate, preferably in good business, law or broker's office, business experience and references. Address Z, box 83, TIMES OFFICE.

WANTED—GAS, GASOLINE AND OIL ENgineer, desires position designing, installing or operating, practical machinist and electrician. Address W, box 141, TIMES OFFICE.

WANTED—MARRIED MAN WANTS POSItion on hay, grain or citrus ranch as foreman; parties wanting cheap help need not answer. Address Z, box 125, TIMES OFFICE.

WANTED — CHAUFFEUR, COMPETENT and careful driver of high-power cars, can do own repairing, wishes position as private driver; strictly temperate. N. C. REYNOLDS, 534 Baltimore st. Sunset East 1464.

WANTED—POSITION ON RANCH, GOOD family cook, no objection to milking a cow or two, and understand raising poultry, best of reference. Room 43, 461½ CENTRAL AVE.

WANTED—POSITION AS HOUSEKEEPER or manager of first class rooming or apartment house by middle aged lady of experience, best of reference. Address B, box 72, TIMES OFFICE.

WANTED—BY AN ENGLISHMAN, POSItion in saloon, town or country; good barman; can cook lunch; counter cook, understands home brewed beer. Address box 8, CASA VERDUGO, CAL.

WANTED—I HAVE $200.00 AND SERVICES to invest; am strong and can handle tools; want something where good hard work and intelligence will produce results. No fakes. Address W, box 128, TIMES OFFICE.

WANTED—MIDDLE-AGED MAN WANTS position on private place, city or country; understands care of horse, cow and chickens; sober, honest and industrious. Address Z, box 31, TIMES OFFICE.

WANTED—BY FIRST-CLASS EXPERIenced house painter and decorator, inside or outside work at moderate wages. Address A, box 146, TIMES OFFICE.

WANTED — EMPLOYMENT BY YOUNG man; care for horses, lawn and flowers, etc. Good recommendations. Address A, box 179, TIMES OFFICE.

WANTED—
Situations, Male.

WANTED—SITUATION.

"A GOOD MAN OUT OF A JOB."

I AM THE VERY GOOD BUSINESS MAN, FULL OF AMBITION AND ENERGY—A HUSTLER—A MAN OF ABILITY AND BROAD EXPERIENCE. I SERVED AS ASSISTANT MERCHANDISE MANAGER FOR ONE OF THE LARGEST DEPARTMENT STORES IN NEW YORK AT $3000 PER YEAR; ALSO AS MANAGER OF BARGAIN BASEMENT. CAME OUT TO LOS ANGELES TO ESTABLISH A BARGAIN BASEMENT FOR A LARGE DEPARTMENT STORE; BUT COULD NOT CONTINUE GIVING TO EXISTING CONDITIONS, IN SAID PLACE. I NOW OFFER MY BRAINS AND ABILITY FOR SALE. I AM AN EXCELLENT DRY-GOODS MAN, HAVING HAD 12 YEARS' EXPERIENCE IN THE ONE CONCERN IN NEW YORK. I AM ALSO A GOOD ADVERTISING MANAGER AND A MASTER OF EMPLOYES, AN ECONOMIST, AN ORGANIZER, A SYSTEMIZER. I CAN QUICKLY DISCERN THE WEAK SPOTS IN A BUSINESS. I KNOW HOW TO ELIMINATE THE BAD AND SUBSTITUTE THE GOOD IN A BUSINESS. I AM CONSIDERED ONE OF THE BEST MERCHANDISE MANAGERS IN THE COUNTRY. I AM NO GENIUS, NO WONDER, SIMPLY A BROAD-MINDED, TACTFUL, RESOURCEFUL, BUSINESS MAN, AND THESE SERVICES FOR SALE. GOOD MEN ARE HARD TO FIND. HERE'S A CHANCE FOR SOME LIVE CONCERN TO GET A MAN. WHO WILL PROVE VALUABLE IN CREDENCE, ABILITY AND RESULTS. AGE 32; SINGLE. ADDRESS W, BOX 151, TIMES OFFICE.

WANTED—SITUATION BY EXPERT ACcountant, experienced with large Eastern corporations, as office chief and auditor in offices of 150 and 200 men; familiar with modern office methods; 3 years' experience out of the coast; highest references and bonds if desired; an opportunity to secure an exceptionally high-grade office man, thoroughly competent and reliable, who can give you results; salary to start $2500. address accountant, 5702 VERMONT AVE.

WANTED—

Competent millman and estimator wishes position as superintendent of small planing mill in Southern California, where hard work, courteous dealing and a knowledge of the business will be appreciated; would consider any position in the building line, where a "showing" could be made. Several years' experience in Los Angeles. Address X, box 62, TIMES OFFICE.

WANTED—TO OWNERS, INVESTMENTS, building companies, "architects and others, by experienced licensed architect and building superintendent of construction, can take full charge of new work, or part position where executive ability counts, reference, no objection to any part of the States. ARCHITECT, 1829 West Adams st., Los Angeles.

WANTED—BRICK LAYER WANTS WORK, antique, cobblestone, klinker, tile, pressed brick, all kinds of fancy rock face mantel, also chimney and foundation by day or contract, good reference. W. HAMANN, Hyde Park. Phone West 3022. Please give me the right address for postal card. Inglewood, box 65.

WANTED—CONTRACTORS, CAMP BOSSES and others, a man who thoroughly understands home brewed ale wants a position to brew for camp where 400 or more men are employed. Beer is wholesome and profits are large; would help in kitchen if desired. Address box 5, CASA VERDUGO, CAL.

WANTED — CHAUFFEUR DESIRES POSItion; good repair man and careful driver; will care for lawn or do other work about place; fond of horses; work or long trips; work for reasonable wages; good local references; give me a trial. Address A, box 53, TIMES OFFICE.

WANTED—EMPLOYMENT IN COUNTRY; considerable experience; farming in South; do first-class blacksmith repair work; understand handling and repairing machinery; all kinds, especially steam and gasoline engines; age 27, wife, child. Address J. H. J., TIMES OFFICE, 324 Albert st. Alhambra.

WANTED—CIVIL ENGINEER DESIRES POsition with responsible contracting firm, graduate technical school, experienced in railroad and municipal engineering, specialty reinforced concrete, just arrived from Mexico; speaks Spanish. Address Z, box 24, TIMES OFFICE.

WANTED—BY COMPETENT RELIABLE and active man with large general real estate experience, position with responsible firm; no all commission proposition will be entertained. Best references and bond. Address Z, box 77, TIMES OFFICE.

WANTED—WINDOW TRIMMER, CARD writer and advertising man, will be open for engagement September 14; department store experience, high class references as to character, energy and ability. Address W, box 140, TIMES OFFICE.

WANTED—SITUATION BY JAPANESE, A1 cook who has long experience and best reference, in good family, or clubhouse, willing to do housework, garden work; wages moderate. Please address B, box 34, TIMES OFFICE.

WANTED—JAPANESE CHAUFFEUR DEsires position good repair man and careful driver, can drive any make of car, best of references, will do other work in spare time, go anywhere. Address GEO., 542 BANNING ST.

WANTED—SITUATION AS BOOK-KEEPER, (4 years' experience;) ambitious, energetic, young married man from Philadelphia, Pa., open for engagement, Oct. 15, 1908; references. Address ISAAC KREISS, Upland, Cal., for particulars.

WANTED—TO MANAGE FRUIT RANCH, or join gentleman that has fruit ranch and help him work it in return for interest, by young man, graduate, good health; companionship must be congenial. Address W, box 24, TIMES OFFICE.

WANTED — JOB PRINTER AND ALLaround newspaper man desires permanent situation; prefer to lease good job office on weekly paper that can be made a money maker; give particulars in first letter. J. P. NOYES, Hemet, Cal.

WANTED—POSITION IN LIQUOR HOUSE by orderly man of 15 years' experience, inside and gun the road; perfectly reliable; best of references; will work very cheap to commence. Address A, box 23, TIMES OFFICE.

WANTED — MAN, 32, MARRIED, ONE child, steady; best references; ranch, orchard experience; handy tools; useful everything; seeks position from October 1; permanent good home; less salary. Address box 3, TIMES OFFICE, Pasadena.

WANTED—MARRIED MAN WHO THOROughly understands the care of oranges, with team and tools, wants an orange grove to care for by the year; reference given. 245 FRANKLIN AVE., Pasadena.

WANTED—POSITION AS SUPERINTENDent or foreman on high-class buildings; 5 years' experience in Los Angeles; can furnish best references. Address W, box 28, TIMES OFFICE.

WANTED—A YOUNG MAN DESIRES A POsition; twelve years' experience as head of shipping department in a large wholesale house; can furnish best of references. Address P.O. BOX 930, Local.

WANTED—HANDY MAN WANTS ROUGH carpentering, painting, builds fences, barns, California houses, cesspools, polishes floors, rapid, reasonable work, hour or job; have tools. MECHANIC, postoffice box 405.

WANTED — GOOD, EXPERIENCED JAPanese cook wishes situation in family, city or country; willing to do housework; has references. FRANK, F1638, Main 6128. 638 S. Hill st.

WANTED—POSITION BY YOUNG MAN, college graduate, preferably in good business, law or broker's office, business experience and references. Address Z, box 83, TIMES OFFICE.

WANTED—GAS, GASOLINE AND OIL ENgineer, desires position designing, installing or operating, practical machinist and electrician. Address W, box 141, TIMES OFFICE.

WANTED—MARRIED MAN WANTS POSItion on hay, grain or citrus ranch as foreman; parties wanting cheap help need not answer. Address Z, box 125, TIMES OFFICE.

WANTED — CHAUFFEUR, COMPETENT and careful driver of high-power cars, can do own repairing, wishes position as private driver; strictly temperate. N. C. REYNOLDS, 534 Baltimore st. Sunset East 1464.

WANTED—POSITION ON RANCH, GOOD family cook, no objection to milking a cow or two, and understand raising poultry, best of reference. Room 43, 461½ CENTRAL AVE.

WANTED—POSITION AS HOUSEKEEPER or manager of first class rooming or apartment house by middle aged lady of experience, best of reference. Address B, box 72, TIMES OFFICE.

WANTED—BY AN ENGLISHMAN, POSItion in saloon, town or country; good barman; can cook lunch; counter cook, understands home brewed beer. Address box 8, CASA VERDUGO, CAL.

WANTED—I HAVE $200.00 AND SERVICES to invest; am strong and can handle tools; want something where good hard work and intelligence will produce results. No fakes. Address W, box 128, TIMES OFFICE.

WANTED—MIDDLE-AGED MAN WANTS position on private place, city or country; understands care of horse, cow and chickens; sober, honest and industrious. Address Z, box 31, TIMES OFFICE.

WANTED—BY FIRST-CLASS EXPERIenced house painter and decorator, inside or outside work at moderate wages. Address A, box 146, TIMES OFFICE.

WANTED — EMPLOYMENT BY YOUNG man; care for horses, lawn and flowers, etc. Good recommendations. Address A, box 179, TIMES OFFICE.

WANTED—
Situations, Female.

WANTED—POSITION BY THOROUGHLY competent Japanese chauffeur, able to do all kinds repairing. Address J. TAKAYA, 702 S. Grand ave.

WANTED — AN AMERICAN STUDENT, age 25, wants few hours' work each day, janiter or any kind. Address B, box 54, TIMES OFFICE.

WANTED—SITUATION BY GARDENER, flowers, greenhouses, private place, city or country. References. Address B, box 37, TIMES OFFICE.

WANTED—PAINTING AND PAPER HANGing, first-class work at reasonable price. RICE, 1837 New Hampshire. Tel. West 4295.

WANTED—PAPER HANGING AND PAINTing. Paper hung at 10 cents per roll. Porch floors painted so they will wear. RICE, Tel. West 4295.

WANTED — EXPERIENCED AND THOROughly competent chauffeur desires position; best of references furnished. M., 572 N. LAKE, Pasadena.

WANTED — SITUATION AS GENERAL blacksmith and shoer, capable of taking charge of shop and running at profit. Address 927 S. OLIVE ST. L. A.

WANTED — TWO CARPENTERS (FIRST-class) and architectural draughtsmen want to do your designing and building; day, per cent. or contract. SOUTH 2908.

WANTED—POSITIONS BY WELL-EDUcated Japanese in respectable small family; nice cook and good housekeeper; 10 years' experience. Address 711 W. 6TH ST.

WANTED—AN ALL-ROUND CARPENTER wants work day or contract; reasonable wages, city or country. C. L. V., 421 WALL ST., Los Angeles. Tel. Broadway 1198.

WANTED — POSITION BY FIRST-CLASS gardener, best of reference. Address R. H. THOMPSON, care Charles Winsel, Seedsman, 251 S. Main st.

WANTED—COLORED MAN WANTS WORK in private family to learn to run automobile. Small compensation. BROADWAY 1201.

WANTED—SITUATION BY YOUNG MAN with three years' experience in grocery business; references; phone MAIN 8012. Residence 423 E. 16TH ST.

WANTED—BY A MARRIED MAN, ANY kind of work. Office work preferred, but will accept any position. Address C, box 11, TIMES OFFICE.

WANTED — RELIABLE YOUNG MAN wishes place to work for room and board, while attending Los Angeles Business College. PHONE Pico, MAIN 5276.

WANTED—SITUATION FOR A YOUNG man to work on a ranch for room and board and kind treatment. MRS. SHOENEMAN, Palms, Cal.

WANTED — SITUATION; CARPENTER, painting, paper hanging and all house repairing, $2.50 per day. A4230. 2 to 4, Sunday and Monday.

WANTED—PLUMBING; YOUNG MAN with 2 years' experience wants work; moderate wages; city or country. Address B, box 185, TIMES OFFICE.

WANTED—POSITION BY RELIABLE MAN as helper with carpenter or any kind of work; good references. Address X, box 67, TIMES OFFICE.

WANTED—SITUATION BY MAN ON GENtleman's place; understands care of horses, cows, garden; best of references. A. J. FISHER, 622 Maple ave., city.

WANTED — JAPANESE WOULD LIKE some short-hour work. Address B, box 29, TIMES OFFICE.

WANTED—HOUSE CLEANING BY EXPEnienced man. Call up Apartment 106, MAIN 8041. A9906.

WANTED — EXPERIENCED COLLEGE wishes position; have resided here for years; good references. 'PHONE BROADWAY 7182.

WANTED—BY YOUNG COLORED MAN, morning work, janitor or rooming-house. Address B, box 183, TIMES OFFICE.

WANTED—YOUNG MAN, 22, WANTS POsition as pianist and singer. SUNSET BROADWAY 1297.

WANTED—A YOUNG JAPANESE BOY wants work while attending school in Hollywood. YAMAMOTO, E7468.

WANTED—BY BOOKKEEPER, EMPLOYMENT. WIDE EXPERIENCE, HIGH CITY REFERENCES. WALBERT, A3819.

WANTED—POSITION AS CHAUFFEUR; city references and experience. Address W, box 164, TIMES OFFICE.

WANTED—A GIRL WHO CAN PRESS LAdies' and gents' clothes. Call Monday. MISSOURI DYE HOUSE, 236 S. Hill.

WANTED—POSITION AS NIGHT WATCHman; have good recommendations. Box 38, STATION S.

WANTED—MOVING-PICTURE OPERATOR, with 5 years' experience, desires position; references. 109 N. OLIVE.

WANTED—EXPERIENCED JAP WANTS situation as wine boy or porter. Address JIMI, 437 Wall st.

WANTED — POSITION IN OFFICE OR store by strong boy, good worker, willing. References. BROADWAY 2985.

WANTED — STUDENT WANTS BOOKkeeping to do evenings, rates reasonable. Address A, box 63, TIMES OFFICE.

WANTED — GARDENING, HOUSE AND window cleaning, handy man. Address B, box 24, TIMES OFFICE.

WANTED—YOUNG MAN GOING TO NIGHT school wants work. Address X, box 75, TIMES OFFICE.

WANTED — CARPENTER WORK BY DAY or job; small jobs preferred. Call 1819 COURT ST.

WANTED—SITUATION AS PRIVATE DEtective; references. Address A, box 46, TIMES OFFICE.

WANTED—YOUNG MAN WISHES JANitor work morning or evening. Address B, box 167, TIMES OFFICE.

WANTED—POSITION AS FOREMAN ON ranch; honest, reliable and competent. Address A, box 36, TIMES OFFICE.

WANTED—SITUATION, TO WORK IN city; garden work preferred. Address H, box 131, TIMES OFFICE. 527 WILCOX BLDG.

WANTED—GARDEN WORK AND HOUSE cleaning, experienced man. Address A, box 29, TIMES OFFICE.

WANTED — FIRST CLASS LAUNDRY work to take home. PHONE TEMPLE 135.

WANTED—BY FIRST CLASS LAUNDRESS laundry to bring home. Ring up Main 7477. 1319 LAWRENCE ST.

WANTED—EXPERIENCED ELECTRICIAN wants employment. Address B, box 138, TIMES OFFICE.

WANTED — EXPERIENCED CARPENTER wants position at once. Address B, box 139, TIMES OFFICE.

WANTED—STUDENT WANTS WORK FOR board and room. Address Y, box 198, TIMES OFFICE.

WANTED—JAPANESE SCHOOL BOY, GOOD cook, $4 week up; references. FRANK ITO, 420 S. Flower st.

WANTED—POSITION TO WORK AROUND private family; small wages, room and board. Call BROADWAY 3017.

WANTED—GOING TO HAVE YOUR HOUSE painted? I can save you money on material. HOME 72292.

WANTED—CARPENTER WANTS WORK BY day or contract. HOME PHONE 41156.

WANTED—WOOD TO CUT ON SHARES. Box 25, STATION S.

WANTED—
Situations, Female.

WANTED—SITUATION AS HOUSEKEEPER by widow, city or country. PHONE So. 5654.

WANTED—EXPERIENCED DRESSMAKER wishes sewing in families. 142 S. GRAND AVE. Phone A2323.

WANTED—EXPERIENCED YOUNG WOMan in office work, wishes position in city. Address X, box 29, TIMES OFFICE.

WANTED—BY GERMAN GIRL, POSITION for general work in small family, city. 1940 W. 22ND ST. 71724, West 3076.

WANTED—SITUATION BY COMPETENT Swedish cook; well recommended. Address B, box 185, TIMES OFFICE.

WANTED—SITUATION BY RELIABLE GIRL for general housework. Address B, box 179, TIMES OFFICE.

WANTED—BY FIRST-CLASS LAUNDRESS washing to take home. Give first-class references. PHONE 41063.

WANTED—POSITION AS COOK BY FIRST-class German lady. 519 S. LOS ANGELES ST. Main 4676.

WANTED — PRACTICAL AND EXPERIenced nurse wants situation. References. Home PHONE F6848.

WANTED — JAPANESE WOMAN COOK, housework, in private family, city; wages $6 week up. Address YUKI, 319 Boyd st.

WANTED—BY THE DAY; WASHING AND ironing or cleaning. Home phone 41234. Call up any evening, 7 o'clock.

WANTED—DAY WORK BY FIRST-CLASS laundress, 71902. MRS. MORTON.

WANTED—GENERAL HOUSEWORK BY the half day, hours 8 to 1. PHONE 72788.

WANTED—NICE COLORED GIRL WANTS to assist in housework. TEL. EAST 693.

WANTED—LACE CURTAINS LAUNDERED, 25 cents pair. MRS. RUGBY, South 2462.

WANTED—A WOMAN WANTS WORK BY the hour. HOME 'PHONE 21230.

WANTED—SEWING BY THE DAY. TELEPHONE EAST 1268.

WANTED—LAUNDERING BY THE DAY, $1.60. SOUTH 2025.

WANTED—PLACE, CHAMBER MAID OR cook, 919½ S. MAIN ST., city.

WANTED—LAUNDRY WORK BY THE DAY or take home. PHONE MAIN 1732.

WANTED—I DO FIRST-CLASS LAUNDRY work at home; sunny yard. MAIN 3898.

WANTED—FINE CLOTHES TO LAUNDRY at home or out. MAIN 1783.

WANTED—WE SUPPLY OFFICE HELP. WE WANT YOUR TYPEWRITING AND NOTARY WORK. EXPERT, CONFIDENTIAL PUBLIC STENOGRAPHER AND NOTARY PUBLIC. STENOGRAPHERS' EXCHANGE (MIDDLETON'S), 315 UNION TRUST BLDG. F5015, MAIN 4159.

WANTED — LADY HAVING SEVERAL years' business experience desires situation as bookkeeper, bill clerk, cashier or any clerical work; can do newspaper work; good writer and quick and accurate at figures; excellent reference. Address A, box 8, TIMES OFFICE.

WANTED—TO ASSIST WITH LIGHT house work for board and first class room in refined family, modern house. Applicant neat Christian young woman, well educated; references. Address Z, box 41, TIMES OFFICE.

WANTED—EDUCATED GERMAN-AMERIcan lady would like several more lady pupils in German conversation. Has traveled in Europe. Special rates for clubs of four or more. Address A, box 174, TIMES OFFICE.

WANTED — POSITION AS MANAGER OF STRICTLY FIRST-CLASS APARTMENT-HOUSE, BY EXPERIENCED, COMPETENT AND TRUSTWORTHY WOMAN; BEST OF REFERENCES. ADDRESS Z, BOX 9, TIMES OFFICE.

WANTED—A COMPETENT AND RELIAble woman wants position in small family; a good plain cook, etc.; or will look after an invalid for good home and $18.50 per month. Address Y, box 155, TIMES OFFICE.

WANTED—EXPERIENCED WOMAN WITH boy 11 years old wishes position to cook for ranchmen east of Los Angeles, by Sept. 15. Address MRS. J. B. BOLEY, 447 Citrus ave., Redlands, Cal.

WANTED—A LADY WITH BUSINESS ability desires the management of an apartment-house or hotel; best of references. Address MRS. N. ALBACH, 514 W. 47th st. 'Phone Home 39749.

WANTED—MIDDLE-AGED, REFINED LADY wants homelike place in small family, where she can assist; is very neat seamstress; excellent cook, $15 per month. Address Y, box 146, TIMES OFFICE.

WANTED—POSITION BY YOUNG LADY book-keeper and stenographer; 3 years' experience; can furnish references; will substitute. Address MISS J. W., 2311 UNION AVE.

WANTED—POSITION AS COMPANION AND helper for invalid or elderly lady; can assist in light housework; by educated woman; good home with moderate salary. PHONE F4014.

WANTED — STENOGRAPHER FURNISHED on short notice without charge to other party. SMITH PREMIER TYPEWRITER CO., 103 N. Broadway. Main 1908, Home 4314.

WANTED—POSITION BY EXPERIENCED lady stenographer and general office assistant; references in law office. Address STENOGRAPHER, 823 S. Olive. 'Phone Broadway 4513.

WANTED—THOROUGHLY EXPERIENCED book-keeper desires permanent position immediately; A-1 references. 'Phone ... Room 24. Address Z, box 26, TIMES OFFICE.

WANTED—REFINED AND TRUSTWORTHY lady, unincumbered, would take charge of an apartment house. No down-town rooming house. Address A, box 173, TIMES OFFICE.

WANTED—A YOUNG LADY, GRADUATE kindergartner from Philadelphia Training College, wishes position as governess to small children. Address Apartment 17, 710 CALIFORNIA ST. Home 'Phone A6210.

WANTED — LADY WITH CHILD WISHES position mornings, either store or rooming house, for room and board, small salary; best references. MRS. M. VAN BECKER, general delivery, Los Angeles, Cal.

WANTED—POSITION BY MOTHER AND daughter as cook and second girl or housekeeper in gentleman's family. Address A, box 31, TIMES OFFICE. Mrs. C. Stagemann, Glendale, Cal.

WANTED — MIDDLE-AGED, COMPANIONable American lady; good housekeeper and very fine cook, wishes employment most of day. TROTT, 629 W. 25th st.

Classified Liners.

WANTED—
Agents and Solicitors.

WANTED—
REAL ESTATE SALESMEN AND AGENTS WANTED.

We want 6 or 7 of the best real estate agents in Los Angeles to answer this advertisement. We have the best suburban tract, on car line, less than 20 minutes from the business center of Los Angeles; cement sidewalks and curbing, finest artesian water piped to every lot; city conveniences and country coziness. We sell on easy terms, and will pay 10 per cent. cash commission to salesmen. Agents will receive their full commission of first payment. We positively know that to people who can sell first-class, desirable suburban property, this is the best offer ever made in the city of Los Angeles.

Address with full particulars as to ability, experience, and give references, Z, box 179, TIMES OFFICE. 6

WANTED—AGENTS, LOOK.

This is what everybody has been waiting for; the new style, 1909 IMPERIAL SELF-HEATING FLAT IRON; a new invention; sells itself; beautifully made; nickel plated; always HOT, always CLEAN; costs only ½c per hour to operate; all housewives, dressmakers, tailors and laundries buy on sight; both men and women agents coining money; some positively make $20 a day; fills superior to charcoal, carbon, gasoline, gas or electric irons; no attachments; fine for light cooking. Write or call at once for particulars and territory. IMPERIAL FLAT IRON CO., 1191½ S. Spring st., Los Angeles. 6

WANTED—HIGH CLASS AGENTS FOR latest patent washing device. Does better work and costs less than any other machine on the market. "If soap won't wash, you need it." No rubbing, turning, rolling, wear or tear. Solid white metal; can't rust; can't wear out. Guaranteed; sterilizes clothes; work and workmanship absolutely guaranteed. One agent's commission averaged $20 per day the past two weeks. Booklet and terms. AUTOMATIC CLOTHES CLEANING FOUNTAIN CO., sole mfrs., 957 Broadway, Oakland, Cal. 7

WANTED — AGENTS TO BECOME OUR representatives, taking orders for our fine line of fall and winter custom-made suits, trousers and overcoats; large line of samples arranged in an attractive manner furnished free; 32 1-2 per cent. commission. Write for further information and territory. WARRINGTON WORSTED AND WOOLEN MILLS, Dept. 8, 378 Adams st., Chicago. 9

WANTED — AGENTS. IF YOU WANT A clean, legitimate business of your own that will pay from $3 to $10 a day sure, send at once for our FREE book which tells all about fitting glasses and how to start in business. Special offer to those who write at once. A postal card will bring it. JACKSONIAN OPTICAL COLLEGE, Main st., Jackson, Mich. 6

WANTED — WE ARE THE ORIGINATORS and ONLY MANUFACTURERS of the soap and toilet combinations with premiums for agents. Attractive appearance, best quality, lowest prices. Toledo agent recently made $14 in 8 hours. There's a reason. Investigate. DAVIS SOAP WORKS, 457 Carroll ave., Chicago. 6

WANTED — AGENTS' FORTUNE MAKER; Wonderful Self-Working Washer does washing by itself; runs automatically by waterworks pressure; saves all the hard work of wash day; new invention; sales unprecedented. Agents are wanted everywhere; handsome proposition; exclusive territory; $300 to $600 per month. THE EAGLE TOOL CO., Sole Mfrs., Dept. 52, Cincinnati, O. 6

WANTED—AGENTS. NEW INVENTION. Never before sold in your territory. Coin money. Automatic Hame Fastener. Horse owners wild about them. Sells on sight. Any person getting territory will make a fortune. Free sample to workers. Write at once. AUTOMATIC FASTENER CO. D. 53, Cincinnati, O. 6

WANTED FOR A QUICK-SELLING, money-making article, agents in every general agents, both sexes; exclusive territory in Los Angeles, San Bernardino, Orange, San Diego and Riverside counties. Call or write at once, ROOM 222, Lissner Bldg., Los Angeles. 6

WANTED—ANYONE WHO CAN GET INvestors to buy stock that pays six per cent. interest (and the company guarantees a refund full amount of investment to purchasers at any time. This is better and safer than real estate. Address A, box 130, TIMES OFFICE. 6

WANTED—AGENTS, STREET MEN, DEALers, wake up. Rosebud Boutonnierre, latest champagne novelty. Sample and particulars 10c. THE LOS ANGELES NOVELTY CO., Exclusive Agents, 741 S. Spring st., Los Angeles, Cal. 6

WANTED—ONE OR TWO GOOD AGENTS to place stock in a land proposition on easy payments. It will show big profits, and is absolutely legitimate; liberal commission for first party. Call at 311 Wilcox Bldg. 6

WANTED—AGENTS IN EVERY TOWN TO sell teas and coffees. F. W. SPARR, 114 E. Market st. 6

WANTED — AGENTS TO BECOME OUR representatives, taking orders for our fine line of fall and winter custom-made suits, trousers and overcoats; large line of samples arranged in an attractive manner furnished free; 32 1-2 per cent. commission. Write for further information and territory. WARRINGTON WORSTED AND WOOLEN MILLS, Dept. 8, 378 Adams st., Chicago. 9

WANTED — AGENTS. IF YOU WANT A clean, legitimate business of your own that will pay from $3 to $10 a day sure, send at once for our FREE book which tells all about fitting glasses and how to start in business. Special offer to those who write at once. A postal card will bring it. JACKSONIAN OPTICAL COLLEGE, Main st., Jackson, Mich. 6

WANTED — WE ARE THE ORIGINATORS and ONLY MANUFACTURERS of the soap and toilet combinations with premiums for agents. Attractive appearance, best quality, lowest prices. Toledo agent recently made $14 in 8 hours. There's a reason. Investigate. DAVIS SOAP WORKS, 457 Carroll ave., Chicago. 6

WANTED — AGENTS' FORTUNE MAKER; Wonderful Self-Working Washer does washing by itself; runs automatically by waterworks pressure; saves all the hard work of wash day; new invention; sales unprecedented. Agents are wanted everywhere; handsome proposition; exclusive territory; $300 to $600 per month. THE EAGLE TOOL CO., Sole Mfrs., Dept. 52, Cincinnati, O. 6

WANTED—AGENTS. NEW INVENTION. Never before sold in your territory. Coin money. Automatic Hame Fastener. Horse owners wild about them. Sells on sight. Any person getting territory will make a fortune. Free sample to workers. Write at once. AUTOMATIC FASTENER CO. D. 53, Cincinnati, O. 6

WANTED FOR A QUICK-SELLING, money-making article, agents in every general agents, both sexes; exclusive territory in Los Angeles, San Bernardino, Orange, San Diego and Riverside counties. Call or write at once, ROOM 222, Lissner Bldg., Los Angeles. 6

WANTED—ANYONE WHO CAN GET INvestors to buy stock that pays six per cent. interest (and the company guarantees a refund full amount of investment to purchasers at any time. This is better and safer than real estate. Address A, box 130, TIMES OFFICE. 6

WANTED—AGENTS, STREET MEN, DEALers, wake up. Rosebud Boutonnierre, latest champagne novelty. Sample and particulars 10c. THE LOS ANGELES NOVELTY CO., Exclusive Agents, 741 S. Spring st., Los Angeles, Cal. 6

WANTED—ONE OR TWO GOOD AGENTS to place stock in a land proposition on easy payments. It will show big profits, and is absolutely legitimate; liberal commission for first party. Call at 311 Wilcox Bldg. 6

WANTED—AGENTS IN EVERY TOWN TO sell teas and coffees. F. W. SPARR, 114 E. Market st. 6

WANTED—A RESPONSIBLE WIDE-AWAKE man to place from house to house a household necessity; a good seller and a money maker; prefer a local man forty to fifty years old, who is energetic and not afraid of soliciting. PHONE MAIN 2558. 6

WANTED—AGENTS, THIS IS YOUR OPportunity. A water filter attached to faucet needed in every kitchen; sure seller; 100 per cent. profit; sample, 35c; particulars free. GEM MFG. AND SUPPLY CO., Dept. 11, La Jolla, Cal. 6

WANTED AGENTS; MAKE $60.50 PER month selling wonderful self-sharpening patented scissors and cutlery. V. E. Giebner sold 22 pairs in 3 hours, made $13; you can do it. We show you. Free outfit. THOMAS MFG. CO., 115 4th st., Dayton, Ohio. 6

WANTED — FIVE FIRST-CLASS SOLICitors for stock of high-grade industrial proposition about to be launched. Liberal compensation to first-class sales people. For interview, address Y, box 90, TIMES OFFICE. 6

WANTED—DELIGHT KITCHEN COMBINAtion, combined cake, doughnut, biscuit cutter, coffee strainer, apple corer, 12c. Catalogue free. STANDARD NOVELTIES CO., box 564, Salt Lake City, Utah. Agents wanted. 6

WANTED—AGENTS TO SELL OUR BUNgalow book to contractors; no competition; the only book ever published that you can build by; large commission to agents; sell at sight. THE ARTISTIC BUNGALOW CO., 702 Spring, room 219. 6

WANTED AGENTS FOR ACCIDENT, SICKness and life insurance, best and newest to sell others. $1.00 a year for $500 up to $15 for $7500; one-half profit; don't miss this; kindly call Sunday at residence, 312 E. 12TH ST. 6

WANTED—AGENTS IN EVERY TOWN TO solicit for new poultry publication, address POULTRYDOM, Inglewood, Cal., or call at 8:30 a.m. Monday at OCCIDENT PRINTERY, 128 S. Broadway. Ask for Banneck. 6

WANTED—SEVERAL GOOD HUSTLERS TO sell stock in a local manufacturing company; a splendid investment that will appeal to anyone. Liberal commission. J. H. STODDEN CO., 415-417 Byrne Bldg. 6

WANTED—FIRST CLASS SOLICITOR FOR the grocery business who is acquainted in the city and can show results and not afraid of work. M'CARTHY & MYER, 8th and Olive st. 6

WANTED—GOOD, RELIABLE SOLICITING salesmen for a splendid new household necessity; good pay; steady work; ladies preferred. Call Monday, 201 N. AVENUE 54. Take Garvanza or South Pasadena car. 6

WANTED—WE SELL JEWELRY ON INstallments and need two reliable agents, ladies or gentlemen. Call between 5-6 p.m., 120-122 N. Broadway. THE PENN JEWELRY CO. 6

WANTED — THERE IS MONEY IN THE illuminating business, something new in gas lamps; managers wanted; county and state rights given. RECTOR, 47 Lenord st., New Castle, Ind. 6

WANTED—AGENTS; $1000 MONTH SURE IF you follow my plan; no fake; honorable, permanent; outline free for self-addressed stamped envelope. GEO. HOWE SALESMAN, 1214 Chamber Commerce, Detroit, Mich. 6

WANTED — HUSTLING SOLICITOR FOR financial proposition; gentleman of good connections will find liberal and attractive proposition on application to X, box 3, TIMES OFFICE. 6

WANTED: AGENTS; $36 A WEEK, EXpenses paid; no experience required. Photos sold from 30c enlarged portraits, frames lowest prices; free samples. Catalogue. Dept. 2, PITTER ART STUDIO, Chicago, Ill. 6

WANTED—AGENTS: ON NEW ARTICLE for Christmas trade, now in use; only a few more wanted; great change for energetic agents. PACIFIC SALES CO., 524 S. Spring st. 6

WANTED—ENERGETIC MAN OR WOMAN in every city and town to manage branch business for manufacturer; $60 needed; profits $200 monthly. Reference required. BOX 468, Jacksonville, Fla. 6

WANTED—A FEW FIRST-CLASS SOLICItors, either men or women, to handle best selling article in Los Angeles; large profits. Call Tuesday, ROOM 326, San Fernando Bldg., corner Fourth and Main. 6

WANTED—WRITE FOR THE BEST SOAP and toilet combinations for agents. Our sales French milled. See our new Red Cross package. PIERCE CHEMICAL CO., Dept. 15, 152 7th ave., Chicago. 6

WANTED — AGENTS, LEGITIMATE SUBstitute for slot machines; patented; sells on sight; for $1; particulars. GISHA COMPANY, Anderson, Ind. 6

WANTED—LADY AGENTS HERE AND IN other towns for an up-to-date toilet article; good wages earned. Address B, box 176, TIMES OFFICE. 6

WANTED—AGENTS TO LOOK INTO OUR "Boosters" system for small towns. Address P. O. BOX 86, Los Angeles. 6

WANTED—
Agents and Solicitors.

WANTED — SELL TAFT-BRYAN PORtraits for 25c; cost 4c. Large catalogue of portraits, frames and picture goods free. PICTURE CO., Wayne, Ills. 6

WANTED—EXPERIENCED SOLICITORS, special proposition, short hours, good pay. Agents making $36 to $25 per day. Address C, box 25, TIMES OFFICE. 6

WANTED—OUTSIDE SOLICITORS, GOOD commissions, nobody but hustlers need apply. Call Sunday or Monday, 1242 GEORGIA ST. 6

WANTED—AGENT CAN BUY 3000 STORE signs, ready sellers; will retail for $300; my price $30 for the lot. JERSEY SIGN CO., 520½ W. Seventh. 6

WANTED — AGENTS FOR "TANNERS Stand-by," 8 tools in 1; exclusive territory. THOMAS FOOTE CO., 537 Bauchet st., Los Angeles, Cal. 6

WANTED — SALESMAN TO SELL OUR cash rebate books as a side line. Apply DILLINGHAM PRINTING CO., Bairdstown, Cal. 13

WANTED SALESMAN TO SELL A NEW first-class article. Only capable agent need apply. 800 VINCENT ST., or 4th and Alameda. 6

WANTED — LADY AND GENTLEMAN agents, a money maker, sells at sight. DORION, room 323, 224 S. Spring st. 6

WANTED — EXPERIENCED CANVASSER for work in the country; large commission. Address V, box 196, TIMES OFFICE. 6

WANTED — GOOD MANDOLIN AGENT; splendid chance for right party. 325 BLANCHARD BLDG. 6

WANTED—10 SOLICITORS, EITHER SEX. Call 8 to 9:30 a.m., ROOM 14, 205 W. Fifth st. 6

WANTED — AN EXPERIENCED LADY demonstrator for a modern toilet article. Address Y, box 131, TIMES OFFICE. 6

WANTED—AGENTS IN EVERY TOWN TO sell teas and coffees. F. W. SPARR, 114 E. Market st. 6

WANTED—
Partners.

WANTED—ONE OF THE LARGEST, OLDest and most substantial firms in city is desirous of changing treasurers. Good opening for A1 accountant with $5000; salary $125. Investment secured, and will earn 7 per cent. Negotiations must be confidential. Address Z, box 18, TIMES OFFICE. 10

WANTED—PARTNER IN REAL ESTATE business by a man of experience and ability; well acquainted with values in city and country. Partner must be a man who knows how to do business and willing to work. Address Z, box 185, TIMES OFFICE. 13

WANTED—PARTNER WITH $4000 TO INcrease business, established 3 years, paying from $300 to $400 per month; that will stand rigid investigation; terms to right party. (Agents save your stamps.) Address P. O. DRAWER 547, Goldfield, Nev. 6

WANTED—PARTNER WITH CAPITAL, TO develop A1 mining proposition; free milling ore; near railroad; plenty water; in one of the best gold camps in the Territory. For particulars address A. C. CASEY, Goldfiat, via Kingman, Ariz. 8

WANTED—NEW PICTURE HOUSE, BEST location in city; everything ready to go ahead; lease, permits; want partner with $500; grand opportunity for lady or gentleman. SOUTHERN THEATRICAL EXCHANGE, Lissner Bldg. 6

WANTED—LADY PARTNER WITH ABOUT $5000 to develop one of the finest CLEAR ranches in California, adapted to all crops, including alfalfa; one crop will more than pay the outlay. Address A, box 184, TIMES OFFICE. 6

WANTED—HAVE OPTION ON PRESENT partner's interest, desire reliable party purchase same; investigate; every opportunity offered, then see me. Large returns. Absolutely safe. Address C, box 22, TIMES OFFICE. 6

WANTED—RELIABLE PARTY TAKE INterest with us in Mexico, climate and conditions best, opportunity become independent in few years. Address C, box 26, TIMES OFFICE. 6

WANTED — LADY PARTNER WITH $300 for investment in manufacturing. Will guarantee one-fourth profits six months or notes with ample security at 12 per cent. for year. P. O. LOCK BOX 1143. 6

WANTED — PARTNER, ACTIVE INTELLIgent responsible party for realty exchange business. No money required. References, SIDLER, 219 Citizens' National Bank Bldg. 6

WANTED—A PARTNER, MUST HAVE $3000, a good business head, good recommendation, he will have charge of the books and bank account. Address FINANCIAL, A, box 118, TIMES OFFICE. 6

WANTED—FARMER WITH $1000 TO $4000 to take interest in large ranch. I can show you there is money in it for the man that understands his business. Address C, box 9, TIMES OFFICE. 6

WANTED—PARTNER, YOUNG MAN, THAT can invest $150 with his services, in well established light manufacturing business that will pay you $25 week; experience required. See HUBBARD, 204½ S. Broadway. 6

WANTED—PARTNER MOVING PICTURE business. Have new Edison exhibition machine, tickets, switches, reels, etc., and a fine location. Will operate. Address B, box 108, TIMES OFFICE. 6

WANTED—PARTNER FOR REAL ESTATE and business chances. I have had several years' experience in Los Angeles; references exchanged. Address W, box 167, TIMES OFFICE. 6

WANTED — PARTNER IN WELL-PAYING mining, insurance, real estate business; 6 years established; $150 only; investment guaranteed; no risk; A-1 references. Address B, box 34, TIMES OFFICE. 6

WANTED—HAVE $1000 OR LOT. WISH TO give as part payment on rooming house. Want to meet reliable party form partnership for balance. Experienced manager. Address P, box 174, TIMES OFFICE. 6

WANTED—PARTNER THAT WILL BUY half interest in 30 room family hotel; can run dining room or lease it; pay partner salary. Address A, box 188, TIMES OFFICE. 6

WANTED — PARTNER, PHOTO STUDIO, half-interest, established business, town of 4000; an exceptional chance for this winter; investigate this; price $300. M. L. BAILEY, 452½ S. Broadway, Room 46. 6

WANTED—MAN WITH EXECUTIVE ABILity to take one-third interest in established growing interstate business, national scope, you to be treasurer. See WILLIAMS, 440 Bradbury Bldg. 6

WANTED—EXPERIENCED LIVERY MAN has more than he can do; wants honest partner with $2500; good man will find this money maker. WELSHANS & COLE, 424 S. Hill. 9

WANTED—PARTNER; FEW HUNDRED to locate gold discovery on desert near Hart; share alike; chance of lifetime; investigate quick. Address A, box 128, TIMES OFFICE. 6

WANTED—MAN OF BUSINESS ABILITY and $500 to join me in manufacturing and marketing an advertising novelty or toy; have secured patent; Address Z, box 36, TIMES OFFICE. 6

WANTED — PARTNER, LADY, WHO IS A good horsewoman, to help open a riding school in this city; must have some cash. Address RIDING MASTER, box 115, TIMES OFFICE. 6

WANTED—GOOD HONEST SOBER MAN AS full partner in a well-established real estate office; ground floor; small amount of money required. Call at 649 S. MAIN ST. 6

WANTED—PARTNER FOR PLACER MINing; have good claims that pay from wages to $50 per day or more; require $2000. Address Z, box 186, TIMES OFFICE. 6

WANTED—PARTNER WITH $300 CASH; $10 per day profit made attaching my invention to clothes. For interview, address Y, box 2, TIMES OFFICE. 6

WANTED—I WANT A YOUNG MAN AS partner in general plumbing; will rent tools or sell ½ interest; plenty work. Apply CHAPMAN, rear of 516 East 5th st. 6

WANTED—PARTY WITH CAPITAL TO take an interest in two good patent moneymakers; if handled by right party. Address Z, box 191, TIMES OFFICE. 6

WANTED—AT ONCE, reliable partner in established real estate business. Fine opening. Small investment. 704 S. GRAND. Opposite postoffice. 7

WANTED — PARTNER IN RESTAURANT; have good fixtures all in and ready to open; a good bargain. Inquire 940 MAPLE AVE. 6

WANTED—PARTY TO GO PROSPECTING. I have a full outfit. Party must have some money. For particulars, address W, box 142, TIMES OFFICE. 6

WANTED—PARTNER WITH $1000 OR $1200 for traveling proposition; $60 per cent. on investment. Will bear investigation. Call between 2 and 5 p.m. at 846 W. 16TH ST. 6

WANTED—BY GENTLEMAN WITH GOOD business in mining town wants lady partner with some means. Rare chance. Address A, box 62, TIMES OFFICE. 6

WANTED—PARTY WITH $1000 CASH AND take active interest in manufacturing business. Staple goods; big profits. Address X, box 166, TIMES OFFICE. 6

WANTED—PARTNER WITH $200 TO TAKE interest in exceptional business enterprise. Home Phone 29036. Call up today. No agents answer. 6

WANTED—PARTNER, LADY OR GENT. Some means. I have $2400 goods. Would exchange. E. S. WILCOX, Glendale. 6

WANTED—LADY PARTNER WITH $200 for half interest in fine agency. Address Z, box 18, TIMES OFFICE. 6

WANTED — PARTNER IN BLACKSMITH shop. 2627 S. MAIN ST. Come and see for yourself. Very good buy. 6

WANTED—DENTIST BY PHYSICIAN AS office partner. 518 Delta Bldg. DR. DIETSCH. 6

WANTED—
Partners.

WANTED—
A well known old established company has a rare opening for a gentleman or a lady who can invest several thousand dollars. Our company has cleared over $30,000 per year, and guarantee you a large annual income. This is no speculation, but an old established legitimate business, which is rapidly increasing. You can handle your own money. You can devote your time or not, just as you wish. Only strictly temperate person with highest reference will be considered, where active services are given. Address B, box 90, TIMES OFFICE. 6

WANTED—I INVENTED A CALCULATOR which tells without figuring the exact cost of any number of pieces of paper any size, any weight, stock at any price per pound; there are 40,000 printers in the United States besides publishers, paper and stationery houses and manufacturers, who will pay any price we ask as there is no competition, cost 30c, will sell on sight at $5. I want partner with $300 to $500; write or call after Wednesday, evenings. S. M. DYER, 1223 Elden ave, West 4412. 6

WANTED—A WELL KNOWN RESPONSIble company occupies one-half of one of the finest ground floor offices, with two large plate glass show windows, on one of the main downtown business streets, bet. 4th and 5th sts. This office is elegantly equipped throughout. We will share office with some good parties or company, or open for some good legitimate proposition. We have the best display windows in the block. Address B, box 111, TIMES OFFICE. 6

WANTED—PARTNER. A GENTLEMAN OF long experience in art goods, imported antiques, etc., wishing to extend and enlarge business, now thoroughly and profitably established, desires partner, lady or gentleman, with capital $3000 to $5000. Fullest investigation accorded. All communications confidential and only those of means and standing requested to respond. Address W, box 157, TIMES OFFICE. 6

WANTED—PARTY WITH $3000 CASH CAN secure a sure income of at least $7000 the first year, gradually increasing to $15000 per year. I have the finest alfalfa lands in Southern California with water developed and any party assisting me can put these lands on alfalfa and lay the foundation to independence. If you have the capital, kindly investigate this genuine proposition and address at once. Address B, box 166, TIMES OFFICE. 6

WANTED—PARTNER; MUST HAVE GOOD reference and $2250 cash. If you are looking for cheap, small, worthless affair, don't bother to call. It is very rare chance for gentleman to buy interest in generally booming, better class renting and general fire insurance business, near here, center Los Angeles. Particulars, see PHOENIX, 202 S. Grant Bldg. 13

WANTED—ARE YOU AN EASTERN MAN of family going to open a business here? If so, would you like to meet an honest, capable and congenial man with some cash and A-1 references to join you? Think this over and I will convince you at interview that I am what I represent myself to be. Confidential. Address X, box 27, TIMES OFFICE. 6

WANTED — GENTLEMAN CAPABLE OF handling young men and girls in executive capacity and acting as office manager and treasurer; only responsible party considered in the west. Will give third partnership worth $200 per month to start. Must invest about $600. Address THEATRICAL, B, box 197, TIMES OFFICE. 6

WANTED—HAVE TOWNSITE, 1000 LOTS, all surveyed; title perfect; on railroad; abundance of good water; a booming mining camp, Arizona. Will sell one-third interest on terms that will suit. Address A, box 184, TIMES OFFICE. 6

WANTED—PARTNER FOR DRY GOODS business, to start a store, either in Los Angeles or some good town; I now have a good business in Colorado, will trade or go into any good business; in fact, I am out for business; best of reference from banks and will require the same. Address Z, box 181, TIMES OFFICE. 6

WANTED—PARTNER BY YOUNG LADY, for neat, well-furnished restaurant and delicatessen; man or woman, to act as cashier and assist in business. Address C, box 9, TIMES OFFICE. 6

WANTED—PARTNER WITH $700 CASH; will be half-interest in well-established small business; no opposition; light work; can clear $75 a month; and board. 1756½ W. PICO ST., corner of Union. 6

WANTED—PARTNER OR LOAN $2000 IN hotel, furniture and lease; a fine proposition, can be fully investigated if interested. Call Monday from 9 to 11. 6

R. M. RUSSELL,
649 Douglas Bldg.

WANTED—A LADY WITH $200 TO TAKE interest in business that will net you $300 per month. Office work, easy and legitimate. If you mean business, address for interview, giving phone or street number, to B, box 103, TIMES OFFICE. 6

WANTED—EXPERIENCED REAL ESTATE man with $250 as partner, fine location. Address C, box 45, TIMES OFFICE. 10

WANTED—
Rooms and Board.

WANTED—BOARD AND ROOM FOR 3 months or more by rancher's wife and 2 children; age 3 years and 1 4 months; lady will care for children and room; please state price. Address B, LEE RUSSELL, Lamanda Park, Cal. Tel. Suburban 176. 6

WANTED—A LARGE, LIGHT ROOM, WITH board, by a young lady who spends most of her time in her room; must be with mature people, without children; near Alhambra preferred. Address B. W., office 421, 218 BROADWAY, L. A. 6

WANTED—TO LET—LADY WITH LITTLE girl, 3 years, wants board and room in private family where there is a little girl between 2 and 5; prefer west part of city. Address MRS. SCHOENHART, Gen. Del., city. 6

WANTED—BOARD AND ROOM FOR BOY and girl, aged 9 and 10, near good school in private home where they will receive a mother's care and affection. State location and price per month; particulars. Address B, box 36, TIMES OFFICE. 6

WANTED—TWO YOUNG MEN DESIRE room with breakfast and evening dinner in private boarding-house; prefer room with two single beds; please state rates. Address W, box 135, TIMES OFFICE. 6

WANTED — GOOD HOME IN PRIVATE family for 11-year-old healthy boy. State location, and price of board; references exchanged; give telephone. Address W, box 97, TIMES OFFICE. 6

WANTED—A LADY DESIRES ROOM AND board in a furnace-heated house; hot and cold running water in room; good board; pleasant surroundings; near car line. Address W, box 69, TIMES OFFICE. 6

WANTED—BY ELDERLY MAN, ROOM AND board in small Scandinavian or German family; no rooming or boarding houses need reply. Address B, box 181, TIMES OFFICE. 6

WANTED—ROOM AND BOARD BY REfined young business man; excellent references. Address A, box 85, TIMES OFFICE. 6

WANTED — GENTLEMAN INSTRUCTOR wishes to exchange vocal instructions for good board; references. Address A, box 160, TIMES OFFICE. 6

WANTED—HOW LONG WILL YOU BOARD cultured gentleman for Rueger's City and County Atlas? Costs $100. Or what else have you? Address Y, box 119, TIMES OFFICE. 6

WANTED—GOOD ROOM WITH GOOD board; reasonable price; near yellow car line, by teacher. Address Z, box 93, TIMES OFFICE. 6

WANTED—BOARD, BY LADY WITH LITtle son 6 years old; mother employed during day. State price and full description of home. Address B, box 104, TIMES OFFICE. 6

WANTED — CHILDREN'S BOARDING home; care of children school age, mother's care, nice home; near playground and school. 1332 TEMPLE ST. 6

WANTED—A GENTLEMAN WISHES NICE, sunny room and board in private family where French is spoken. Address W, box 18, TIMES OFFICE. 9

WANTED—BY ELDERLY MAN, ROOM AND board in private family; must be reasonable; city; country not objected. Address Z, box 90, TIMES OFFICE. 6

WANTED—BOARD AND LODGING, HOME for an old gentleman; suburban place preferable. Address B, box 155, TIMES OFFICE. 6

WANTED — BOARD AND PLEASANT UNfurnished room, near but not on car line; Westlake district; occupant permanent. Address B, box 114, TIMES OFFICE. 6

WANTED—BY LADY EMPLOYED, BOARD; not over $5 week; sunny room. Orkland Park or Pasadena; near car line. Address W, box 137, TIMES OFFICE. 6

WANTED—STUDENT WANTS ROOM AND board in exchange for taking care of lawn or assist around home mornings and evenings. Phone TEMPLE 511. 6

WANTED—BY A-1 TEACHER ON PIANO and vocal, dinners in private family, close to Hill and Ninth. Address X, box 163, TIMES OFFICE. 6

WANTED — BOARD AND ROOM, BY 4 gentlemen, in private home place. Address B, box 11, TIMES OFFICE. 6

WANTED — JAPANESE WANTS ROOM and board or housekeeping rooms for some work. Address B, box 40, TIMES OFFICE. 6

WANTED—
Houses.

WANTED—WE ARE MAKING AN EXTRA EFFORT IN OUR RENTAL DEPARTMENT AT THIS TIME, WITH GRATIFYING SUCCESS. BETTER LET US GET YOU A TENANT FOR YOUR PLACE. OSBURN LAND CO., 'PHONE A6809, 605 CHAMBER OF COMMERCE. 6

WANTED—TO RENT FURNISHED HOUSE, six rooms, good neighborhood, family four, no children. Best of references and care. Must be cheap. Give price and location. Address Z, box 82, TIMES OFFICE. 7

WANTED—TO BUY THE LEASE AND furniture of 14 to 20-room house, downtown district; also 1 on West Adams, Georgia or Figueroa. 1012 S. FLOWER. 10462. 6

WANTED—I HAVE A CUSTOMER FOR A 6-room bungalow, southwest, $3000, $200 down, balance on terms. E1442, 1017 S. FLOWER. 6

WANTED—2 OR 3-ROOM HOUSE, FURnished or unfurnished, near the Chutes Parks preferred. Address B, box 196, TIMES OFFICE. 6

WANTED—5 TO 8-ROOM MODERN HOUSE, $2200 cash, southwest, close in; will deal with owners only. Address B, box 192, TIMES OFFICE. 6

WANTED — 4 OR 5-ROOM BUNGALOW, strictly modern in south or southwest; payments, $150 cash, $20 or $25 a month. PHONE, BDWAY. 5586, before 11 a.m. 6

WANTED—IF YOU HAVE HOUSES FOR rent or property for sale to first-class colored tenants, list with J. W. COLEMAN, 211 E. Second st., Broadway 2106, A2879. 6

WANTED — COTTAGE OR BUNGALOW, 4 or 5 rooms, close to Moneta, south of 46th; part cash. Address BUYER, Station R, city. 6

WANTED—TO BUY OR LEASE MODERN 10 or 12-room residence, with barn and large grounds. TELEPHONE A2948. 6

WANTED—
Rooms.

WANTED — BY YOUNG BUSINESS WOman, room, or room and board, in small boarding house or hotel where there is no sickness; must be close in, price, or no attention paid. Address B, box 69, TIMES OFFICE. 6

WANTED—BY A DRESSMAKER, 2 LIGHT unfurnished rooms, close, on good car line, west of Main st., south of Third. Address X, box 56, TIMES OFFICE. 6

WANTED—ABOUT 3 FURNISHED ROOMS by family of 3, west of Broadway, near town, price $20 to $25; state particulars. Address C, box 87, TIMES OFFICE. 6

WANTED—BY YOUNG WOMAN EMPLOYED during the day, board and room in family. State terms. Address A, box 5, TIMES OFFICE. 6

WANTED—HOUSEKEEPING ROOM WHERE baby and girl 5 years can be cared for during day. Moderate terms. Address only. MRS. ALPIN, 562 E. Ave. 28. 6

WANTED — YOUNG MARRIED COLLEGE student wants evening work in exchange for 1 or 2 rooms; night clerking preferred. T. DOOR, 1st. A, College of Osteopathy. 6

WANTED—BY TEACHER, ROOM WITH housekeeping privileges or housekeeping suite, in good location; reasonable rate. Address box 5, TIMES OFFICE. 6

WANTED—FURNISHED HOUSEKEEPING rooms up stairs, private family; sink in kitchen; close in. Address C, box 25, TIMES OFFICE. 6

WANTED — FURNISHED ROOM IN A private Spanish family, by young gentleman; references exchanged. Address G., P.O. BOX 54. 6

WANTED — UNFURNISHED ROOM, VIcinity of Pico, Union and Figueroa; male adult. Address B, box 82, TIMES OFFICE. 6

WANTED — FURNISHED ROOM, PRIVATE family, German. Address B, box 141, TIMES OFFICE. 7

WANTED—ONE UNFURNISHED SINGLE room. Address B, box 154, TIMES OFFICE. 6

WANTED—
To Rent.

WANTED—TO RENT BY YOUNG LADY, sunny well ventilated room in pleasant home; must have comfortable bed, not close in; northwest preferred, give particulars and telephone number. Address B, box 52, TIMES OFFICE. 6

WANTED—TO LEASE SMALL 4 OR 5-ACRE ranch, on shares, with privilege of buying; suitable for poultry and gardening and plenty of water, foothills preferred. Wanted to deal with owner only. Address X, box 161, TIMES OFFICE. 6

WANTED—A FULLY-EQUIPPED RANCH to work on shares. An experienced farmer and can give references. Want a place to make money for both owner and myself and family. Address W, box 120, TIMES OFFICE. 6

WANTED—TO RENT FOR A NUMBER OF years about 100 or more acres of farming land, must be improved and fully equipped. Write full particulars. Address P, box 152, TIMES OFFICE. 6

WANTED—TO LEASE 3 TO 5 ACRES, FOR poultry ranch, close to city limits, with plenty of water and shade for term of years; height unnecessary. Stock of poultry. Phone 4645 SOUTH. 6

WANTED—TO RENT, COTTAGE, FURnished or unfurnished, would board owner; references exchanged. 1756½ W. PICO ST., corner of Union. 6

WANTED—TO RENT ON WASHINGTON car, or Pico car lines, a double flat, modern, new building preferred. 4 or 5 rooms each. J. K. GARVER, Hotel Sequoia. 6

WANTED—TO RENT, A 6-ROOM BUNGAlow, up-to-date with privilege of buying; southwest. Phone H4382; 2720 S. GRAND AVE. 6

WANTED—3 OR 4 FURNISHED HOUSEkeeping rooms, walking distance; rent not more than $18 month. Address X, box 9, TIMES OFFICE. 6

WANTED—TO RENT SMALL, DESIRABLE modern furnished cottage, with piano, six months, at $15. L. W. WILDER, 2060 Hobart. 71078. 6

WANTED—A NICE FURNISHED BUNGAlow, 5 to 7 rooms, in southwest; would consider unfurnished if you have a nice one. Call MAIN 88 or A9360, Tuesday. 6

WANTED—BY COUPLE, 2 NICE LARGE unfurnished rooms, walking distance, good location. Rent not to exceed $16. Address W. H. J., Box 21, TIMES OFFICE. 6

WANTED — TO RENT FROM THREE TO ten acres with privilege of buying, with all improvements, near the town. Prefer Palms, D. COLLONGE, 628 Wall st. 6

WANTED—TO RENT 5 OR 6-ROOM BUNgalow in some good residence district; will pay from $25 to $35 per month. Address X, box 45, TIMES OFFICE. 6

WANTED—TO RENT GOOD STORE ROOM, close in, no agents. Address X, box 42, TIMES OFFICE. 6

WANTED—PHYSICIAN TO RENT PRIVATE office and share reception room with another physician. Call 308 FAY BLDG. 6

WANTED—UNFURNISHED 2 AND 3-ROOM apartments or flats or bungalows. Address T, box 128, TIMES OFFICE. 6

WANTED—TO LEASE SMALL RANCH ON shares. Address A. H. NEWMANN, 2272 D street, City. Phone Main 1412. 6

WANTED—
To Rent.

WANTED—
TO RENT,
FURNISHED AND UNFURNISHED,
BUNGALOWS,
COTTAGES,
HOUSES,
FLATS,
IN ANY PART OF THE CITY,
LIST YOUR PROPERTY NOW.

No charge for listing.
WE HAVE THE DEMAND.

Rental Department.
LOS ANGELES INVESTMENT CO.
A8115—335-337 South Hill st.—Main 2243. 6

WANTED — RENTALS. WE HAVE CUSTomers for the following rentals—Family of three adults wish apartment or flat, close in, at reasonable rent, permanent. Family, permanent, wish unfurnished bungalow or seven room house West Adams or Westlake. Family three adults wish furnished 6-room bungalow, same locality. Family adults wish bungalow 8-room home, winter or longer.
WISLER, MOORE & CO., 210 South Hill st. 7

WANTED—
We have an A1 tenant for a 9 or 12-room modern house in Westlake or Harvard Heights district, on lease.

EDWARD D. SILENT & CO.,
408-410 S. Hill st.
Members L. A. Realty Board. 6

WANTED—TO RENT FOR MY OWN OCCUpancy, for 6 or 8 months, furnished or unfurnished house of 7 to 10 rooms, with few acres about house, in Altadena, Alhambra, Sierra Madre, Lamanda or Monrovia. Send full particulars or telephone to GILBERT S. WRIGHT, 403 S. Hill st. Ex. 30. 6

WANTED—TO RENT; I WANT THE BEST six, seven or eight-room unfurnished cottage, bungalow or house that $30 will rent. Westlake or southwest preferred. Will lease for one or two years. Double houses and flats not considered. Give street number and rental. Address Y, box 117, TIMES OFFICE. 6

WANTED—TO RENT BY COUPLE WHO have no children, a modern well furnished five or six-room flat or cottage, nothing south of Adams. Prefer high grade. Will lease for six months. Address Z, box 85, TIMES OFFICE. 8

WANTED—TO RENT SMALL SHOP OR store room with living room attached, in good location for carpenter jobbing; furniture repairs or general repair work. Address with full particulars, JOHN H. MILLER, Lankershim, Cal. 6

WANTED—FURNISHED BUNGALOW, SIX rooms, mod

Classified Liners.

WANTED—
To Purchase, Real Estate.

WANTED—AT ONCE THE [illegible] five room cottage on [illegible] $2500 to $3500 will buy at [illegible] balance monthly; depot [illegible]

Also eight to nine room [illegible] location, southwest, $250 to [illegible] ance $40 to $50 per month. [illegible] JOHNSTON & [illegible] 4 397-398 Lissner [illegible]

WANTED—A TRACT OF [illegible] land, if price is right for [illegible] small tracts, and have the [illegible] it through in a hurry, but [illegible] money on the land only as sold; [illegible] suitable tract and wish to [illegible] agreement of this kind let me hear [illegible] Majestic P. box 188, per [illegible] TIMES OFFICE.

WANTED—MODERN, FIVE [illegible] room bungalow, $1200 to $1500; [illegible] clear vacant acreage near [illegible] assume balance, straight mortgage [illegible] by instalments. If you're up [illegible] want clear land for your equity [illegible] chance. Address "Trade," box [illegible] OFFICE.

WANTED—INFORMATION REGARDING good farm for sale; not particular about location; wish to hear from owners only; will deal direct to buyer; give price, and state when possession can be had. L. DARBYSHIRE, box 2961, Roscoe.

WANTED—I HAVE BUYERS FOR [illegible] edged investment property between [illegible] blvd. and West Seventh st.; business property; must be decided bargain. [illegible] J. B. L. International Bank Bldg., corner [illegible] Temple. Home 2871, Main 231.

WANTED — GOOD RESIDENCE [illegible] west, 7 to 9 rooms, new; must be [illegible] Will consider bungalow. State [illegible] Will pay not over $4000, must be [illegible] right. I prefer owners. Need [illegible] days. 750 CARONDELET ST.

WANTED—WE HAVE LARGE [illegible] buyers for city lots; list your [illegible] office for quicker sale. [illegible] W. H. OBEAR, [illegible] 502 Pacific Mutual Bldg. [illegible] Cor. Third and Hill sts.

WANTED—TO PURCHASE, THE [illegible] that $2000 cash will buy, between [illegible] ams and Pico and east of Arlington heights. Buyer waiting. GUY [illegible] CO. cor. 4th and Wilton. Wall [illegible] 72226.

WANTED—COTTAGE IN LOS [illegible] not too close in; prefer new [illegible] ing; will assume your mortgage or [illegible] suburban lot. 900x150, improved [illegible] ings, worth $2500, clear. Address [illegible] 2, TIMES OFFICE.

WANTED—
ACREAGE WANTED.
Five hundred to a thousand acres [illegible] ern California.
JANSS COMPANY,
320 Pacific Electric Bldg.

WANTED—MEXICAN LANDS [illegible] for agricultural and colonization [illegible] people with the means, if you [illegible] a snap.
FEDERAL REALTY CO.,
736 Gr[illegible]

WANTED—$3500. IF YOU WANT [illegible] money in exchange for a home [illegible] neighborhood, reasonably close [illegible] would rent one or more rooms [illegible] 1173, HAWTHORNE & MAR[illegible] 16th.

WANTED—TO PURCHASE, NOTE[illegible] gages, trust deeds, real estate [illegible] Our own funds; money immediately [illegible] all expenses of investigation. HOUGH[illegible] 204 L. A. Trust Bldg. (Second and [illegible] Both phones.

WANTED—TO PURCHASE OF [illegible] or 5-room modern residence [illegible] $2500; close in as possible, [illegible] balance $25 per month; give full [illegible] location and lowest price in first [illegible] dress W. box 172, TIMES OFFICE.

WANTED—TO PURCHASE [illegible] residence S.W.; $4000 to $5000; [illegible] will give 40 acres of choice land [illegible] Angeles, price $1000 cash, and [illegible] ance in cash and mortgage. [illegible] title. CHAS. O. GODWIN, [illegible] OFFICE.

WANTED—TO BUY THE BEST [illegible] which to build, costing between [illegible] $2500, situated in the Westlake [illegible] between Hoover and Western and [illegible] and Pico. Address W, box [illegible] FICE.

WANTED—FROM OWNERS, 5-[illegible] ern cottage, west of Vermont [illegible] $2500; $25 monthly. Give full description and [illegible] in Fresno. 905 GRANT BLDG. [illegible] 2746. Chas. W. Stewart.

WANTED — 4 TO 6-ROOM MO[illegible] car line, in gas district; have [illegible] lot and beautiful Wilshire Boule[illegible] as first payment and will pay [illegible] monthly or give mortgage; state [illegible] HOME 29705.

WANTED—TO PURCHASE AT [illegible] 5-room new modern bungalow [illegible] Pico, north of Jefferson, west [illegible] Value up to $5000. Pay $[illegible] easy. Address B, box [illegible]

WANTED—WILL BUY, WHAT HAVE [illegible] in real estate on which you want [illegible] quick cash. Will also buy rents [illegible] erty, or property threatened with [illegible] NEW YORK REAL ESTATE [illegible] CO., rooms 1-2, 254 S. Broadway.

WANTED—EXCHANGE CHANCE [illegible] 151, corner Hubbard and [illegible] Sunset blvd., for mortgage, with part payment for building, or [illegible] balance in cash. 4355 S. OLIVE [illegible] 129667.

WANTED—FROM OWNERS, [illegible] tween 4th and 7th, Normandie [illegible] we have buyers and can [illegible] sales. ARTHUR W. KINNEY, [illegible] Mer. Trust Bldg. A3242. Main [illegible]

WANTED—LARGE TRACTS OF [illegible] for sale. Don't bother me [illegible] If you have something $[illegible] I can sell it, would also [illegible] large subdivisions. References [illegible] H. PRESTON, 316-18 Laughlin [illegible]

WANTED—HAVE A CLIENT [illegible] pay up to $50,000 for modern [illegible] city; prefers brick or stone; [illegible] gain. HILDESHEIM & SCHILLER [illegible] Bldg. F6426. Main 8[illegible]

WANTED— TRACTS.
Will pay cash for tracts or [illegible] tion. Will consider only [illegible]
JANSS COMPANY,
320 Pacific Electric Bldg.

WANTED—TO PURCHASE [illegible] acres within 16c fare limit, [illegible] pay $100 down and $20 per [illegible] Monday morning. BRADLEY, [illegible]

WANTED — A LADY WISHES [illegible] her home in Los Angeles, and [illegible] 9-room house in the Westlake [illegible] district, not over $4000. [illegible] full particulars, MRS. REED, [illegible] Brae st.

WANTED—TO PURCHASE, IN [illegible] 5-room modern bungalow [illegible] within block of car line. [illegible] between Los Angeles and [illegible] GARNETT A. [illegible] Home A7926, Main 2[illegible]

WANTED—TO BUY TEN [illegible] acres close to car line, [illegible] must have water, some [illegible] down, balance easy. Owner [illegible] owner, M. box 100, TIMES [illegible]

WANTED—10 OR MORE ACRES [illegible] as part payment, with [illegible] near Glendora, will put in [illegible] E. W. SMITH, with [illegible] Pasadena, Cal.

WANTED—IF YOU HAVE ANY [illegible] to sell you had better list it [illegible] have a large list of buyers. [illegible] Phones—Main 2992, F5236.

WANTED—FARMING LAND; [illegible] sell in tracts 20 acres upward, [illegible] priced right; my customers [illegible] farmers; owners only; immediate [illegible] dress Z, box 119, TIMES OFFICE.

WANTED—CHICKEN RANCH [illegible] acres; good house; plenty of [illegible] give exact location and description; [illegible] $100 down and $20 per month. [illegible] 88, TIMES OFFICE.

WANTED—GOOD REAL ESTATE [illegible] $10,000 to $15,000, in exchange [illegible] business, best downtown property, [illegible] stock, fixtures, good will and [illegible] OFFICE.

WANTED—4 OR 5-ROOM HOUSE [illegible] galow; large lot. Will give [illegible] Vermont ave., near 39th st. [illegible] TRADERS' EXCHANGE, [illegible] Trust Bldg.

WANTED—I HAVE A SPOT [illegible] tomer who wants an 8 [illegible] grove at Covina. List with me [illegible] 10 to 20 acres. [illegible] ALLEN, Zeehyr Bldg. [illegible]

WANTED—MY CLIENT HAS [illegible] and $15,000 worth real estate [illegible] proved business property not over [illegible] to as possible. W. G. MC[illegible] Main 60.

WANTED—AT ONCE, MODERN [illegible] E.W., up to $7000; equity $[illegible] 16th and Hill and cash part must [illegible] must move quickly. Address [illegible] box 26, TIMES OFFICE.

WANTED—A 5 OR 6-ROOM [illegible] the southwest Jefferson st. [illegible] price about $2500, with $[illegible] of $100 to $150 down and $[illegible] dress W, box 188, TIMES [illegible]

WANTED—A GOOD LOT [illegible] take second mortgage or [illegible] improve with good cottage [illegible] ately. A sure proposition. [illegible] at once. V, box 32, TIMES [illegible]

WANTED—CALIFORNIA [illegible] for double home. Address [illegible] residence, $2250. Describe [illegible] CARONDELET ST.

WANTED—I WANT TO [illegible] good income orange grove [illegible] $6,000; give full description [illegible] Address W, box 187, TIMES [illegible]

WANTED—
To Purchase, Miscellaneous.

WANTED—WE WILL PAY YOU THE ACTUAL cash value for your useless articles, which you have laying around in your garrets, cellars, pantries, sheds, back yards or in storage rooms until worthless. 'Phone to me and I will pay the highest cash price, which you could use the money to better advantage. We buy anything you don't want, one piece or house full, such as second-hand ladies' or gents' clothing, shoes, hats, furniture, carpets, stoves, crockery, glassware, bric-a-brac, trunks, valises, bedding, old gold, silver, brass, copper, lead, iron pipes, bar-reis, tools of all kinds, machinery, old wagons, harness, buggies, invalid chairs, musical instruments, sewing machines, old lumber or clocks, orders will receive prompt attention. Call up HOME 24692, BROADWAY 4134.

WANTED—I PAY HIGHEST PRICES FOR ladies' and gentlemen's good second-hand clothing, shoes, trunks, valises, bedding, furniture, carpets, glassware, crockery, cutlery, revolvers, shotguns and sporting goods of every description. Telephone calls will receive prompt attention. A5747, MAIN 2937.

WANTED—I WILL PAY MORE FOR FURniture of private homes, hotels or restaurants than any one in the city; get my figures or guarantee before disposing of your goods. C. M. STEVENS, 304 Tajo Bldg. Both Phones.

WANTED — TO BUY YOUR FURNITURE; one piece or house full and then some; for cash or exchange. We want a good rooming-house and restaurant outfit. All calls answered promptly. SKEELS BROS., 311 S. Main. F7018, Main 2042.

WANTED — TO BUY FURNITURE AND household goods. If you have one piece or a house full, we will pay you one-third more than others. 'Phone us. Main 1111, Home F5171. COLYEAR'S, 809-811 S. Main.

WANTED — SELL OR EXCHANGE YOUR old furniture. We have thousands of customers waiting to buy it. 'Phone us. Main 1117, Home A1254. COLYEAR FURNITURE CO., 322-24 S. Main st.

WANTED—WE BUY BUILDINGS FOR wrecking or removal and pay cash for all kinds of lumber, doors, sash, glass, fixtures, pipe, etc. BUILDERS' SUPPLY CO., 139 Rue Fernando st., 2643 Andrew st.

WANTED — FURNITURE FOR PARLOR, dining-room, bedroom, rugs and carpets; must be in perfect condition and a bargain for cash. Address A, box 87, TIMES OFFICE.

WANTED—AT ONCE FOR CASH, SECOND-hand household furniture, office fixtures, any amount; sewing machines bought, sold and exchanged. Call or write LEVY'S, 329 South Spring st. Phone Broadway 1791.

WANTED—TO PURCHASE, 30 TO 45 FT. power launch; machinery as well as boat must be in first-class condition; no worn-out hull desired. Address J. M., 447 WILCOX BLDG.

WANTED—WE PAY THE HIGHEST CASH price for second-hand furniture, carpets, stoves, crockery, glassware, or what have you? TEL. BROADWAY 6134, HOME 24692.

WANTED—GOOD ROOMING-HOUSE OF 8 or 10 rooms, close in, cheap rent; furniture must be good; will give clear cash lot value $600. 115 S. BUNKER HILL AVE. A7926.

WANTED—WILL PAY HIGHEST PRICE for second-hand furniture or give new furniture in exchange. H. ARNOLD FURNITURE CO., 646-8 S. Main.

WANTED — HOUSEHOLD GOODS, FURNiture, carpets, any quantity. Highest cash price paid. RHOADES & RHOADES, 430-32 S. Main st. Phones Main 1276, F1450.

WANTED—FOR SPOT CASH, SECOND-hand Underwood typewriter; must be A1 condition; state price, condition, number, etc. Address Y, box 136, TIMES OFFICE.

WANTED—TO PURCHASE MAN'S TICKET to Chicago or to some intermediate point; state price, description and destination. Address W. C., 2314 Maple ave.

WANTED—FOR CASH POSTAGE STAMP collection; large or small, used or unused LOS ANGELES STAMP & COIN CO., 213 Mercantile Place.

WANTED — HEAVY LEATHER COUCH; also 70 yards good carpet, suitable for office; green body Brussels preferred. Address X, box 175, TIMES OFFICE.

WANTED—16x10 POWER AIR COMPRESsor, 3-inch pipe and all sizes of casing; will pay cash. BERRY, 430 Laughlin Bldg. 'Phone A3066.

WANTED — BUY HOUSEHOLD FURNIshings, bankrupt stocks, showcases, decks; cash or exchange. Both 'phones. SKEELS BROS., 311 S. Main.

WANTED—HIGHEST PRICE PAID FOR household goods; any amount. L. A. AUCTION & COM. CO., 730 S. Spring, and 728 S. Main. F1719, Broadway 1667.

WANTED—SMALL TABLE, SETTEE, FIVE comfortable chairs for office, good condition. Prefer fumed oak or black walnut. Address Q, box 94, TIMES OFFICE.

WANTED—A FIVE-PASSENGER STANdard-make second-hand '06 or '07 touring car. Have good property and might put in some cash. ROOM 310, Byrne Bldg.

WANTED — SHOWCASES, COUNTERS, shelving, cash registers, refrigerators, office fixtures, etc. 216 E. FOURTH ST. F7564.

WANTED—A MERCHANDISE STORE OR orange grove for equity in dwelling. ISAAC SPRINGER & COMPANY, 238 Wilcox bldg. A6635.

WANTED—
Furniture or carpets in any amount; also few gas ranges.
F3512, MAIN 8512.

WANTED—PAYING THE HIGHEST PRICES for art and curio, antique jewelry, silverware, laces and bric-a-brac, at 649 W. WASHINGTON ST., near Figueroa.

WANTED — TO PURCHASE A SECOND-hand Priest double clipper; one just too good for junk; gearing is all that's wanted. E. L. GROVES, 403 E. 46th st.

WANTED—TO BUY ROOMING-HOUSE OF 10 to 50 rooms for cash, and mean business. See MR. GREEN, 702 S. Spring st., room 1.

WANTED—TO PURCHASE GOOD ROLL-top desk if bargain, or will exchange excellent $40 mandolin. Address X, box 73, TIMES OFFICE.

WANTED—TO BUY A SECOND-HAND 4-wheeled flood truck and office scales. L. L. RYAN & CO., 714 N. Alameda st.

WANTED—ELECTRIC VIBRATING MASsage machine; state price and make. Address Z, box 66, TIMES OFFICE.

WANTED—TICKET TO ST. LOUIS OR INtermediate points by gentleman. Address W, box 161, TIMES OFFICE.

WANTED — TO PURCHASE THIS WEEK, good furniture of a 7-room residence. Address C, box 14, TIMES OFFICE.

WANTED — SECOND-HAND CEMENT block machine, 8x8x16. GEO. R. SAWYER, Monrovia, Cal.

WANTED—HIGHEST PRICES FOR SECond-hand furniture. ROSSNER, F2424, M. 2388.

WANTED—2 RUGS 12x9, 9x6; GOOD CONDItion and reasonable; no dealers. PHONE 23962.

WANTED—TO PURCHASE UNCOLLECTED judgments and old accounts. Address PURCHASER, box 166, Times Office.

WANTED—A GOOD SADDLE AND BRIdle; state price; give weight and deschrem. Address Y, box 130, TIMES OFFICE.

WANTED—TO BUY MEN'S SECOND-HAND clothing; give sizes. Address Y, box 112, TIMES OFFICE.

WANTED—WE PAY THE HIGHEST PRICE for second-hand goods. 1603 S. MAIN. Phone B4287. Broadway 4382.

WANTED—DIAMONDS, JEWELRY, OLD gold, antiques; highest prices given. H. B. CROUCH, jeweler, 542 S. Broadway.

WANTED — DIAMONDS, JEWELRY, ETC.; pay cash; get my offer; fair dealing. H. Y. REID, 142 S. Broadway, room 125. A1926.

WANTED — SECOND-HAND ROLL-TOP desk, typewriter, drop; must be cheap. Address Y, box 78, TIMES OFFICE.

WANTED — 36-INCH TINNER'S SQUARE shears. Address B, box 115, TIMES OFFICE.

WANTED — CASH PAID FOR FEATHER beds. 753 SAN PEDRO. Main 1166, Home 8041.

WANTED—A TENT, 16 OR 18 BY 20; IN good condition. 916 E. 49TH ST.

WANTED — ONE SET OF BLACKSMITH tools. Call at 1279 E. 32ND ST.

WANTED—
Miscellaneous.

WANTED—A LADY, OWNING HER OWN home, wishes a companionable lady to share in the actual living expenses; no rent. 1836 BERENDO ST.

WANTED—WE DIG CESSPOOLS, CELLARS and vaults, 7 years' experience. Call up Home phone 41267.

WANTED—CHILD TO BOARD; NOT UNder 2 years; will give mother's care. 612 GLADYS AVE.

WANTED—A LIGHT BOARD PARTITION, 20 or 25 feet long and about 8 feet high. PHONE E1837, mornings.

WANTED—TO BUY LADY'S TICKET TO Chicago. Address A, box 128, TIMES OFFICE.

WANTED—TO BUY A SECOND HAND 7-foot French range; state lowest cash price. Phone MAIN 6060.

WANTED—FIRST-CLASS TINTING, $1.75 per room. For particulars address P. G. WILSON, 327 S. Olive.

WANTED — CHILDREN TO BOARD AND care for; near church and school; mother's care; have references. 264 E. 28TH ST.

WANTED—FURNITURE IN EXCHANGE for $425 equity in Santa Monica lot. HOME PHONE 51949.

WANTED—CESSPOOLS. WE PUMP THEM out. LOS ANGELES SANITARY CO. 'Phones 10146, Temple 283.

WANTED—TO COMMUNICATE WITH ONE who can weave and make hair goods. Address B, box 42, TIMES OFFICE.

WANTED—GAS RANGE IN EXCHANGE for board and room. M. MOGAN, West 907.

WANTED—
Miscellaneous.

WANTED— HAVE YOU A KODAK? THEN READ THIS.
Bring or send your films to us and have your developing done FREE. We charge for the prints ONLY.
SEE WHAT YOU SAVE.
4 1-4x3 1-4, 5c; 4x5, 5c.
3½x3½, 5c; 3x7, 5c.
3 1-4x4 1-4, 5c; 3x5, 5c.
3¼x4 1-4, 5c; 4¼x3½, 10c.
3½x5½, 5c; 8x10, 15c.
CROWN STUDIO, 2414½ South Broadway. (Two doors south of City Hall) Los Angeles.

WANTED — ANY PERSON SUFFERING with asthma or has any friends afflicted with this dreaded disease to answer this ad. This is no fake or patent medicine proposition, but let me tell you how a member of my family, after suffering nine years and spending large sums of money for fancy medicine, was cured absolutely by drinking an herb tea. It will not cost you one cent to try this and may be the means of doing for you what it has done for us. Address S8, box 170, TIMES OFFICE.

WANTED—REFINED, EDUCATED YOUNG lady, recovering from severe illness and deeply gifted in many of the mental sciences, wishes some sincere and sympathetic person of means to assist her to her normal condition of health, which is perfect. Address W, box 119, TIMES OFFICE.

WANTED—BOYLE HEIGHTS EXPRESS gives half rates on all Boyle Heights delivery; piano and furniture moving a specialty. Office 211 E. SECOND ST. Phones, Residence, Main 8018, Main 2042.

WANTED — TO BUY FURNITURE AND household goods. If you have one piece or a house full, we will pay you one-third more than others. 'Phone us. Main 1111, Home F5171. COLYEAR'S, 809-811 S. Main.

WANTED — GENTLEMAN AND WIFE would like couple or join party for camping trip by wagon. References given and required; no invalids. Address or call C. L. HIGBER, 139 N. Union ave. Phone 62628.

WANTED—I HAVE A DANDY NEW FIVE large room bungalow, clear; would exchange for small stock hardware, second hand furniture, grocery, acreage or light manufacturing. Address U, box 151, TIMES OFFICE.

WANTED—TYPEWRITER, SAFE AND first class office furniture and rugs or carpet, will give stock in prominent Los Angeles manufacturing company in payment. DEWEY, 306 Wright and Callender bldg.

WANTED—YOU TO KNOW THAT WE EXchange phonograph records, tune pianos and repair all kinds of musical instruments. RECORD EXCHANGE AND MUSIC CO., 218 Mercantile Place. Phone Main 1268.

WANTED—I HAVE $200 AND SERVICES to invest, am strong and can handle tools; want something where good hard work and intelligence will produce results. No fakes. Address Z, box 125, TIMES OFFICE.

WANTED—PERSONS WANTING A LIFE income, invest now $50 to $250 in a sound, scientific, bona fide proposition, 200 per cent increase paid in 30 days. Address X, box 60, TIMES OFFICE.

WANTED—CESSPOOLS. GIVE US A TRIAL on cleaning your cesspool; quick work and no charge for digging and disinfecting. RED CROSS SANITARY CO. 'Phone 59004, Main 8636.

WANTED—BY KINDERGARTEN TEACHER children of all ages to care for at her own home; only those who appreciate refinement need apply. Best of references. C945, SUBURBAN BOX.

WANTED—I HAVE FEW HUNDRED DOLlars to put in paying business or will loan with services; am practical business man. Address Z, box 197, TIMES OFFICE.

WANTED — WATCHES CLEANED, 50c; mainsprings put in and warranted for one year. $5. O. O. OLSEN, 367 E. First st. Established 1895.

WANTED—CHILDREN TO ROOM AND board, by kind motherly lady, near school and church. MRS. BRAZIL, 417 E. 20th st., near Maple.

WANTED — REFINED WOMAN LIVING alone desires to meet young or middle-aged woman who wishes pleasant suburban home. Address A, box 41, TIMES OFFICE.

WANTED — IF YOU HAVE 2 LOTS AND want to build, will take 1 lot as payment on loan. BUILDER, 1015 Crocker Bldg. Contractor. Address A, box 47, TIMES OFFICE.

WANTED—A TRAINED NURSE WOULD like a nice lady to room with her, separate beds, must give reference. Address C, box 5, TIMES OFFICE.

WANTED—1 OR 2 CHILDREN TO BOARD and send to school; nice home at reasonable rate. 344 PASADENA AVE., South Pasadena, Cal.

WANTED—BY ELDERLY LADY, A CHILD to board; will send to school and give good care; reasonable price. 837½ San Pedro st.

WANTED—BY J. MALBY: [illegible]

WANTED—IN TOWN HOME, BABY 2 small children; good location. Will give kindly care and lessons; good experience. 1209 W. 12TH ST.

WANTED—PARTY WITH AUTOMOBILE TO teach lady to drive; must be experienced and trustworthy; terms; must be reasonable. Address Z, box 166, TIMES OFFICE.

WANTED—2 LADIES WITH BEST OF REFerences would like children to care for; private home wished. Address Y, box 94, TIMES OFFICE.

FOR SALE—CHEAP, COLLECTION OF OLD postage stamps, over 1400 varieties, unopened for eight years; need money; will sacrifice. CARL, 2408.

WANTED—COUPLE, NO CHILDREN, TO occupy beautiful home in southwest, rent free; give board in exchange. Phone Sunday 25045.

WANTED—POSTAGE STAMPS OF ALL kinds, packages, or trade diamonds, etc. W. M. ARTMAN, 1447 Bonnie Brae. Home 22108.

WANTED—FREE, SOME ONE TO HAUL away manure. 167 W. 63RD PLACE. 26066.

WANTED—CHILDREN TO BOARD SUBurban home, 5 cent fare. Call EAST 712.

WANTED—SOME TO CARE FOR 5-YEAR-old boy, near school. PHONE A3660.

TO LET—
Furnished Rooms.

TO LET — CHOICE SUITE, 2 ROOMS; FURnished for light housekeeping; shaded verandas; delightful surroundings; private house; no children. Also 1 single room, outside entrance. Home 61792, Sunset Main 9127. 961 ORANGE ST.

TO LET — $3 WEEK UP; NEWLY FURnished, running water, free bath, electric lights; modern conveniences. 329½ SPRING ST., over Jim Jeffries Cafe. Phone Main 9573.

TO LET—SUITE OF 2 OR 3 HOUSEKEEPing rooms complete; front and sunny rooms; no car fare, walking distance, 1 block west of Figueroa, near 6th. 550 S. FREMONT AVE.

TO LET—LADY AND DAUGHTER, LIVing alone, will rent furnished room; all the privileges of the home to the right party, close in, $8 per month. 850 W. NINTH ST.

TO LET—SUITE OF 2 HOUSEKEEPING rooms, with large screen porch, closet and pantry; use of phone and bath, close in; no children. 946½ W. EIGHTH ST.

TO LET — OUTSIDE ROOMS, $1.25 PER week, suites $10 up. Rooms clean and cool. Free bath and phone. 1012 TEMPLE ST.

TO LET — ONE OR TWO FURNISHED rooms for light housekeeping, in private family; on the hill, gas, electricity and phone. PHONE MAIN 3639.

TO LET—2, 3 OR 4-ROOM HOUSEKEEPING suites, every convenience, high, quiet and pleasant, 10 minutes walk from center. N.W. corner FIRST and FIGUEROA.

TO LET—ONE NICELY FURNISHED SUNny front room, housekeeping privileges, $8 per month. 141 N. OLIVE ST. Phone A4895.

TO LET—3 OR 4 WELL FURNISHED rooms, 5 minutes' walk to City Hall; adults, 2 parties will board. 323 S. FLOWER ST.

TO LET—4 ROOMS, FURNISHED OR UNfurnished; every convenience; kitchen with gas range. 2627 BRIGHTON AVE. W. Adams car.

TO LET—3 NICELY FURNISHED ROOMS for light housekeeping; all conveniences; walking distance. 958 ORANGE. Home phone B2562.

TO LET—$1, $1, $1 A WEEK, NICE, CLEAN bedrooms, 1112 E. SEVENTH ST., near Arcade depot. Cliff House.

TO LET—2 LARGE PLEASANT ROOMS, furnished, for housekeeping, $15 per month; adults. 1627 BIRMINGHAM AVE.

TO LET — 3 FURNISHED ROOMS FOR housekeeping; $12 month. 706 TEMPLE ST.

TO LET — NEWLY FURNISHED ROOMS for housekeeping; also single rooms. Prices reasonable. 1115 Wall. THE ANGELUS.

TO LET — CLEAN, SUNNY FRONT HOUSEkeeping rooms; single and en suite; running water. Moderate. 953 WALL ST.

TO LET — 909 S. OLIVE, NEWLY FURnished rooms, $2.50 a week up, with or without housekeeping; close in.

TO LET—FURNISHED ROOMS FOR LIGHT housekeeping, $1.75 a month and up; no car fare. Inquire 531 S. FLOWER ST.

TO LET — NEWLY FURNISHED ROOM, with use of telephone and piano. 923½ W. 9TH.

TO LET—4 FURNISHED ROOMS FOR LIGHT housekeeping. 567 W. SECOND ST.

TO LET—NICELY FURNISHED BEDrooms. 612 GLADYS AVE.

TO LET—HALF OF COTTAGE, FURNISHed for housekeeping. 1437 TOBERMAN. 7

TO LET—PLEASANT ROOMS, FREE BATH. $1.50 per week. 128 W. 12TH ST.

TO LET—VERY PLEASANT ; OR 2 FRONT rooms, Westlake home. HOME 52116.

TO LET—FRONT ROOM, NEATLY FURnished. 1942 BONSALLO AVE.

TO LET—3 NICELY FURNISHED FRONT rooms. 301 S. FLOWER ST.

TO LET—CHRISTIAN LODGING-HOUSE, 237 S. MAIN. Night, 25c up; week, $1.75 up.

TO LET—4 FURNISHED ROOMS, WALKing distance. 1020 W. 20TH ST.

TO LET—
Furnished Rooms.

TO LET—
Nicely furnished rooms, single or en suite, light housekeeping privileges if desired, private entrances, all modern conveniences, easy walking distance, LOW RENT, on high ground.
1311½ S. FLOWER ST.

TO LET—3 COSY CONNECTING BRIGHT front rooms, completely furnished for housekeeping, gas, electricity, bath, phone, laundry, 2 closets, private front, porch, back front entrance; adults only; no other roomers; private home of adults; ½ block from car; $16 including water; every convenience. 715 MILLER ST. Phone 29235. Also nice 2-story 9-room modern house, suitable for 2 families, very convenient.

TO LET—LARGE CLEAN SUNNY FRONT room, nicely furnished, 2 single beds, incandescent gas and electric lights, convenient to bath, with instantaneous heater; use of parlor, good piano, large dark room for amateur photography; 225-power astronomical telescope and other conveniences not found every where. Can arrange for housekeeping. 1015 INGRAHAM ST.

TO LET—WANTED, REFINED YOUN MAN to share my room, with bath, use of porch, kitchen, piano; 3 minutes' walk. Address Z, box 44, TIMES OFFICE.

TO LET—AT HOTEL OHIO, N. BROADway, opp. Courthouse; nicely furnished room from $6a per day, $3 per week and up; long distance phones in each room, free; also baths, running hot and cold water; coolest house in city during warm weather; center of business. Summer rates now on.

TO LET—1418 S. UNION, 3 FURNISHED rooms, plate glass, hand-painted ceiling, light, water free, $12.

TO LET—Screens cottage, Gardner, 85th Place, $22, furnished; 3 rooms, modern, furnished, $12. PHONE 29211.

TO LET—FAMILY OF 2 ADULTS HAVING handsomely furnished flat of light, sunny rooms, will rent double parlors, en suite or single, to desirable couple or individual. Phone, bath; west of Figueroa, near 9th. 940 SUNBURY ST., after Sunday.

TO LET—PEOPLE WHO APPRECIATE A nice, clean, homelike place, will find a few nice rooms, with housekeeping privileges, if desired, close in, at 511 W. SIXTH ST. Large reception hall for guests. Use of piano, etc. All outside rooms.

TO LET — BEAUTIFULLY FURNISHED, large S.E. corner room, light, bright and sunshiny; private house; also adjoining room or suite of 2 rooms for light housekeeping if desired; private entrance. Call Sunday, 1221 S. HILL.

TO LET—THE KONETA LODGING HOUSE, clean, respectable and homelike; centrally located between First and Temple sts., 1331½ N. BROADWAY. Rooms, $3 and up per month; $3.50 and up per week; 50c per day.

TO LET—NEATLY FURNISHED HOUSEkeeping and single rooms; bath, phone, electricity, gas, porch, walking distance to business center; 4 car lines all parts city. 723 OTTAWA, between W. 19th and 11th, off Figueroa.

TO LET—PLEASANT ROOM IN WESTLAKE home, to business woman who would appreciate quiet and congenial surroundings in family of two adults, bath, phone, and privileges of kitchen. No other roomers. Call 711 SOUTH CARONDELET. Phone Main 6636.

TO LET—A HANDSOMELY FURNISHED suite of three rooms, bedroom with beds and fireplace, velvet rug, closet, dining-room with polished table, china closet, lounge, kitchen and screen porch, wood heater, bath and use of piano; $22.50. Phone 53224; 512 FRANCISCO. Close in.

TO LET—LARGE OUTSIDE ROOM, BATH, telephone, drop lights, closet, 5 minutes' walk from First and Spring; also single and elegantly furnished home; $10 per month; save all or part of rent in car fare. 346 SOUTH FLOWER.

TO LET — BEAUTIFULLY FURNISHED front sunny room in private family; large porches and yard, bath and grate; very homelike and quiet, with every modern convenience; close in; rent reasonable. 1012 W. PICO ST. Phone 23041.

TO LET—AT THE ELKS, 740 S. SPRING, a large, airy, well furnished rooms at very reasonable prices; every modern convenience; only one block from Hamburger's new store; come and see them. They will please you.

TO LET—VERY PLEASANT, NICELY FURnished clean, airy rooms, with or without housekeeping privileges; in modern private home, high ground; walking distance. 1323 W. FOURTH ST., between Bixel and Lucas.

TO LET — HANDSOMELY FURNISHED rooms and suites, with or without bath, elevator, hot and cold water; rates $2.50 up; all outside rooms. THE ALDINE, 324½ S. Hill. Phone A8318.

TO LET—A SUITE OF 2 OF THE HANDsomest furnished parlors in the city; strictly modern; hot and cold baths; 2 minutes' walk from Spring st. 145 S. GRAND AVE. Not seen any time.

TO LET — FURNISHED ROOMS, LARGE front room, suitable for professional gentleman; also 2 bedrooms, single or en suite; breakfast if desired; Westlake district. 1023 BURLINGTON AVE. Phone West 1376.

TO LET—PLEASANT ROOM IN ADULT family of two, Westlake section. Most congenial surroundings. Bath and all privileges of kitchen. Very reasonable. West 11th st. car to 1030 GRAND VIEW AVE.

TO LET—A REFINED YOUNG LADY, having a nice furnished apartment, would like to share same with congenial lady. All modern, fine location. Call after 6 p.m. 1338 W. 20TH ST.

TO LET — HOTEL KENYON, 3 BLOCKS from Hamburger's new store, 210 W. 10th st. Rooms $2.50 per week; hot and cold water; good home cooking. Low monthly rates. F6446.

TO LET—FURNISHED; LARGE SUNNY front rooms, single or en suite; private residence, new, modern; high, desirable locality; walking distance. Cheap rent. 1124 W. EDGEWARE. E2764.

TO LET — THE EL MORO, 109 S. HILL. Single rooms, per week $2.50 up; per day 50c up. Room with private bath, per week $5 up, per day $1. Special rates to permanent guests.

TO LET—ROOMS AND HOUSEKEEPING apartments, single or en suite, low rates, right close in on the hill, private place, away from noise. Take Court-street flight. 139 N. HILL.

TO LET — FRONT SUITE, ELEGANTLY furnished; 2 beds, bath and phone; suitable for 2 gentlemen; only 7 minutes' walk to business center. For further information call MAIN 8796. Private residence.

TO LET—3 SINGLE CORNER ROOMS, nicely furnished, southeast exposure, running water, hot and cold; also 2 apartments, room and kitchen each, close in. VANWINKLE HOTEL, 249 S. Olive.

TO LET—NEW HOUSE, BRIGHT, OUTSIDE rooms, housekeeping and single, $1.50 to $4; hot bath, laundry; walking distance; cars direct to depots. TEN EYCK, 111 S. Figueroa.

TO LET—YOUNG WIDOW WITH BEAUTIful home would like to rent a room with housekeeping privileges to an agreeable lady companion. Call 1703 S. BURLINGTON. B3879.

TO LET—LADY LIVING ALONE WISHES to rent large airy housekeeping room, completely furnished, bath, hot and cold water, fine view, good location. 1204 W. 17TH ST. Home phone 61907.

TO LET—TWO FURNISHED ROOMS, PRETty bungalow, south side; direct route; near car line; to young ladies occupied during the day; state occupation. Address Y, box 125, TIMES OFFICE.

TO LET—MUST RENT MY ROOMS, SINGLE rooms, $1.25; 3-room housekeeping suite, $2.50; 2 fine front rooms, $2.25; clean, close in, desirable. ROCKFORD TERRACE, 113 S. Hope.

TO LET—LARGE HANDSOMELY FURnished front rooms, small furnished kitchen, gas, stove, free bath, phone, close in, no car fare, cheap rent, with housekeeping privileges. Phone F7718. 935 S. SPRING.

TO LET—$6. KITCHEN AND FRONT room, housekeeping, private entrance and porch, bath, electricity, phone, high ground, close in, also extra bedroom if desired, $5. Broadway 2793. 807 ALPINE ST.

TO LET—3 LARGE ROOMS, GAS, BATH, toilet, 2 outside doors, closets, sink, partly furnished; gas and water paid; price $10 per month. 1254 E. 54TH ST. Take Central ave. car.

TO LET—IN HOME, HOUSEKEEPING room, and little kitchen, $12; also nice front room 2 windows, grate, mantel, opens on veranda, lawns, trees, phone and bath, $12. 436 SOUTH GRAND.

TO LET—$7 AND $10 MONTH, FIVE MINutes' walk to Third and Spring; nicely furnished, cool, airy, front rooms, hot and cold baths, 'phone; nice, quiet neighborhood. 234 S. GRAND.

TO LET—FURNISHED, BEAUTIFUL SUNshiny large rooms, for light housekeeping, in very select private house, $4 per week, including laundry, gas and electricity. 1221 S. HILL.

TO LET—LADY, ALONE, HAVING NICE flat, would share expenses with 1 or 2 ladies; 1 block of Hoover st. school. References. 761 CORNADO ST. Main 6922.

TO LET—AT 1200 S. FLOWER ST., A suite of 3 rooms, nicely furnished, with kitchen privileges; all modern improvements.

TO LET—$1.25 A WEEK; NICE, LIGHT room; clean, good bed, parlor and reading room; men only. At CLIFF HOUSE, 1112 E. Seventh st.

TO LET—1311 S. GRAND AVE., BEAUTIful large sleeping and housekeeping rooms, en suite or single sunny rooms, $2 per week up. Phone and bath.

TO LET—FURNISHED HOUSEKEEPING

TO LET—
Furnished Rooms.

TO LET—IN COTTAGE, TO ADULTS, FOUR large sunny, bright, nicely furnished housekeeping rooms, en suite, with gas, bath, porch, lawn, flowers; use of phone, water paid; yard cared for; ½ block from 2-minute car service. To see it is to take. 422 WEST 24TH ST. Key in rear cottage. Phone South 2092.

TO LET—HOUSEKEEPING ROOMS WITH g

Classified Liners.

TO LET— Flats.

TO LET—$20 AND $25. Swell five and six-room upper and lower flats in the beautiful Westlake district, one-half block from two car lines. These flats are absolutely modern, with hardwood floors throughout; tinted walls, decorated cove ceilings; latest hot-water system, built-in buffets, newest combination brons fixtures, private front and back porches, laundry tray, scooling closets, nice lawn, private sheds for each flat, with cement floors. The building has south frontage, with outside light in every room; 10 minutes from center of city. The best rental property in Los Angeles. Nos. 1347-9 Cambria street. Phone E1383. Key at 1345 Cambria street, or at ROBERT MARSH & CO., 340 West 5th st., Security Building. 6

TO LET—AT 1604 S. HILL ST., FINELY appointed 6-room flat, modern in every way. Key at 160 W. 16th st. Apply to BLACK RACE, regarding rent, exceptionally reasonable terms. Address 905 UNION TRUST BLDG. P 1644.

TO LET—ELEGANT NEW 5-ROOM FLATS, never been occupied; large porches, east front, polished floors, every convenience; Reliable heater and two porcelain wash trays; rent $27.50; 1045 VERMONT AVE., will be there from 2 till 5, Sunday. 6

TO LET—UNFURNISHED FLAT, GRAND Ave., near Washington. This flat has just been remodeled, new floors, new papering, new plumbing; in fact, everything just like new. Phone South 2332, 2946; week days. Inquire 222 W. WASHINGTON ST. 6

TO LET — CHOICE OF 3 DIFFERENT flats, one 4-room flat with wall beds, new; one upper 3-room flat with large alcove; light and sunny for winter; one lower 3-room flat, all cheap. PHONE WEST 5321. 1264 W. 23RD. 6

TO LET — BEAUTIFUL 4-ROOM STRICTLY modern flats; polished floors, brass wall beds, deadened floors and ventilated and sunny; close to car. Low rent to steady tenants; adults only. 1113½ W. 23d st. E. T. PARKE. 6

TO LET—HAVE TWO FIVE ROOM FLATS on Grand avenue, between 8th and 9th, which will rent at a bargain. See T. H. HASTINGS & CO., 1000 Central Bldg. (4th and Main.) F4901. 7

TO LET—THE NICEST MISSION FLAT IN the city for small family; choice location. Westlake car line stops here. See it. 2232 W. 8th st. T. J. DOUGLAS & SON. 407 Grant Bldg. A6517. 6

TO LET—AN ELEGANT MODERN FLAT; select location; sunny and homelike; beautiful lawn, flowers and shrubbery; very moderate rent. OWNER, 519 Laughlin Bldg. Phones—Main 5468, A2044. 6

TO LET—5 MODERN 4-ROOM FLATS ON good car line; fine office rooms, or to sublet. Also a store, good location for a jeweler, delicatessen. Have 2 cottages, 4 and 5 rooms, in same block. PHONE B1437. 14

TO LET — 1296½ SAN PEDRO ST., FIVE large room sunny upper flat, fine condition; gas and electric lights; laundry trays; hot and cold water; paid; reasonable rent; must be seen. 716 E. 12TH ST. 6

TO LET — STRICTLY UP-TO-DATE COTtage-flat, 5 rooms, reception hall, polished floors, all conveniences; fine porch; nice grounds; adults only. Main 7306. Apply 1362 WRIGHT ST. 6

TO LET—CHEAP RENT, CLOSE TO COURThouse, no car fare to pay, modern 4 and 5-room flats, with gas range and baths, water paid. HUBBELL, 557 Bullard Blk. Phone A7734. 6

TO LET—4-ROOM FLATS, MODERN throughout, newly tinted; nice view of mountains, opposite High school; 4½ N. Hill; water paid, $16; one $12. Key at 5724½.

TO LET—FIVE LARGE, SUNNY ROOM flat, gas, electricity, all modern improvements; large porches, beautiful mountain view. 236 S. HIGHLAND AVE., Hollywood, Cal. Phone E7389. 6

TO LET—HANDSOME COLONIAL 6-ROOM modern sunny flat, 4734 Lake st.; half block north of Westlake park. Key at 473 LAKE ST. Phone Temple 864. 6

TO LET—COSY 3, 4 AND 5-ROOM MODERN flats at GIBSON APARTMENTS, 1130-6 Irolo st. Pico Heights car. $10 to $20. Home 7145. 6

TO LET—$20, $20 OR $30½ ALBANY ST., 5-room upper or lower flat. $22.50, 933½ Albany st., 6-room upper flat, water paid. LEE A. McDONNELL & CO., 312 Douglas Bldg. 6

TO LET — $20 PER MONTH, WATER INcluded; modern 6-room flat in first-class condition; close to Pico and Figueroa. 1400 BOND ST. Phone West 4907, B2146. 6

TO LET—3 LARGE SUNNY ROOMS, ELEvated location, fairly close in, gas range, $15. Inquire 1571 W. FIRST ST., or West-lake car line. 6

TO LET—NEAT 6-ROOM COTTAGE FLAT, lower; West-end district. Take W., 7th st. car to 1622 SHATTO, between Union and Burlington. Orange and 6th st. 3

TO LET—MOST DESIRABLE AND MODern 1 and 4-room flats and apartments on E. 19th, and 12th; from $10.50 to $16 per month. FRANK L. PARK, 1201 Central ave. 6

TO LET—ONE 4 AND ONE 7-ROOM FLAT, new building, hardwood floors, every modern convenience. Apply 1231 S. BURLINGTON. Phone 23231. 6

TO LET—TWO BLOCKS FROM COURThouse, modern upper flat; 7 rooms, bath and large porch; separate entrance; fine location. 420 N. HILL ST. 6

TO LET—RENT, $22.50, WATER PAID, 6-room modern cottage-flat, excellent condition; close to business center. Apply 139 W. 16TH ST. 6

TO LET—4-ROOM UPPER SOUTH FLAT, with all conveniences; 1082 GRAND VIEW. Westlake district, adults. Phone West 2240. 12

TO LET—A FINE LOWER 5-ROOM CORner flat, sun all around, polished floors, buffet, close in, rent reasonable. 821 FRANCISCO ST. 6

TO LET — JUST FINISHED; NEW MODern 5-room flats; hardwood floors, all modern conveniences; corner W. 11th and Valencia. 1434 W. 11TH ST. Adults only. 6

TO LET—4-ROOM MODERN FLATS, NEWLY tinted, light and sunny, close in, 915, 1216½, 1226½ SENTOUS, near Pico and Figueroa sts. Don't fail to see them. 6

TO LET — UP-TO-DATE, NEW 5-ROOM lower cottage flat; every convenience; separate entrance; nice home place; adults. 1328 ALBANY ST. 6

TO LET—UNFURNISHED; 1420 S. FLOWER st. 5-room upper cottage flat, cheap to small family; place open. PHONE E1090. 6

TO LET—GREAT BARGAIN; FLATS REduced from $16-$20, $11; 4 rooms with private bath, close in. 109 W. 14TH, near Main st. 6

TO LET—5 AND 6-ROOM FLATS, ONE each, modern, newly painted and decorated; walking distance. 1116½ AND 1118 ORANGE ST. 6

TO LET—ELEGANT MISSION FLATS, hardwood floors, every convenience, 623 S. BONNIE BRAE, owner, 609 S. Bonnie Brae. 6

TO LET—BEAUTIFUL CARLETON FLATS, 3 rooms, bath, porches, from $10; 2 minutes from Broadway. 232 N. GRAND. 7

TO LET—$22.50; ELEGANT 3-ROOM FLAT, with two WALL BEDS, rugs and all modern conveniences. 461½ LUCAS AVE. 6

TO LET—NEW 5-ROOM UPPER COTTAGE flat, strictly modern; all sunny rooms, at 130 W. 22ND ST. Inquire at 202 W. 22nd. 6

TO LET—ELEGANT 6-ROOM FLAT, 1109-1129 S. Figueroa; spotless clean. Inquire owner, ELLISON, 52571. Close in. 6

TO LET—3-ROOM FLATS, WITH PRIVATE bath; close in on hill, $12 and $15. Call 210 LAUGHLIN BLDG.

TO LET—LOWER 5-ROOM, UPPER 6-ROOM flat, furnished or unfurnished. 2406 S. GRAND AVE. Key next door. 12

TO LET—4-ROOM NEW MODERN FLAT, every convenience. 1626 SHATTO ST. Westlake district. F1626. 6

TO LET—A BEAUTIFUL 6-ROOM SUNNY flat, opposite Westlake Park. 628 S. ALVARADO ST. 6

TO LET—MODERN 5-ROOM FLAT ON W. Washington st., $15. OWNER, 908 S. Broadway. F2175. 6

TO LET—MODERN SUNNY, 6-ROOM FLAT, bath, electricity, gas, stove, water paid; $18. 2014½ W. PICO. Phone B1240. 6

TO LET — MODERN 4-ROOM FLAT; GAS, electricity, porcelain bath, $12; water paid. 2425 San Pedro st. Owner, MAIN 7630. 6

TO LET—6-ROOM UPPER FLAT, 921 W. 20TH ST., 6 blocks from Broadway; front and back porch, gas range. 6

TO LET—SUNNY MODERN 6-ROOM FLAT, 514 W. 21ST., between Grand ave. and Figueroa. 6

TO LET—6-ROOM UPPER FLAT, MODERN; can sublet; close in. Was $30; now $25. 538 RUTH AVE. 6

TO LET—NEW, MODERN 4-ROOM FLAT, 1509 Ingraham. Key 1144 WESTLAKE. Tel. B2145. 6

TO LET—2 FLATS, 7 AND 6 ROOMS, $16 and $18. 822-824-824½ Towne ave. MAIN 2646. 6

TO LET—REASONABLE, 2 MODERN flats, unfurnished of 6 and 7 rooms, 619 W. 17TH ST. Corner Figueroa. 6

TO LET—FLAT 4 ROOMS, FLAT NEW. 1221 CATALINA ST. 6

TO LET—7 ROOMS; MODERN; UPPER flat; water paid. 521 CROCKER ST. 8

TO LET—FLATS, 5 AND 6 ROOMS, 918 ALBANY ST. 7

TO LET—5-ROOM FLAT, $8. APPLY 939 UNION AVE. 7

TO LET— Flats.

TO LET—MODERN 4 ROOM FLAT, $16, close in, water paid. Modern 5 room, south front, $20; close in, with janitor service. Modern 4 rooms, in Westlake section, $27.50. Modern 5 rooms near Westlake Park, upper, $20; water paid and janitor service. J. F. MARTIN, 313 Stimson Bldg. 6

TO LET—BEAUTIFUL 4-ROOM FLAT. There is nothing like it in the city. Very cheap if taken by reliable parties for one or more years. Located at 1256 S. FIGUEROA ST. Inquire for key at 1220 South Grand ave., or Northeast corner 6th and Main streets. 7

TO LET—6-ROOM UNFURNISHED UPPER flat; northwest corner Eighth and Hartford; all bright and cheerful rooms; strictly first-class; this is within walking distance of business section. Better see this before renting. Inquire 1237 WEST EIGHTH. 6

TO LET—$13.50; WAS $15. 3 NEW EXTRA large modern housekeeping rooms; large closets, bath, gas, electricity, etc; large cabinet kitchen; front and back entrance; extra cheerful; walking distance; water and phone free. 964 CROCKER. F4281. 6

TO LET—CHOICE CLOSE-IN HOMES, $25—5 rooms, S. Hope, near Pico. $22.50—5 rooms, S. Hope, fine yard. $20—5 rooms, near Seventh and Figueroa. $16—7 rooms, elegant, Highland Park. BRAINERD & CENTRAL Bldg., F1625, M351. 6

TO LET—6-ROOM UNFURNISHED FLAT; gas, electricity, bath; east front; 4 blocks west of Times office; $18 per month to adults; 3-room flat in same house; clean; separate entrance; $9 to adults. 139 N. BUNKER HILL. 6

TO LET—$13 TO $15, 3 AND 4-ROOM FLATS, corner Union and Wakefield. $18, 6 rooms, corner 4th and Broadway. $12, 5 rooms, cottage, in rear 302 S. Fremont. H. G. SPAULDING. Main 9826. 6

TO LET—4-ROOM LOWER FLAT AND 5-room upper flat; bath, gas and electric light; one Brooklyn Heights, close in and one car; $11 and $13 monthly. JAMES MENZIES, 232 Byrne Block. 6

TO LET—423, WATER PAID, 6-ROOM modern upper flat. Bath and gas range, cold air shafts, tinted walls. Nice lawn and yard. Handy to all car lines. 305 W. 13TH ST. 6

TO LET—154½ AND 156 N. BEAUDRY AVE., modern 4 room flats, large rooms, porcelain bath and instantaneous heater, walking distance; lower flat, $14 and upper flat $15; water paid. Key at corner grocery. Phone BROADWAY 1121. 6

TO LET—7 ROOM UPPER FLAT, NEWLY tinted, all modern conveniences. 1121 MAPLE AVE., $24.50, water paid. To Let—two six room flats, all modern conveniences and bath, $14 each. 1 LINCOLN AVE., Pasadena, $14 each, water paid. 7

TO LET—EAST FRONT FLAT, 4 ROOMS, bathe, hall and porches; hardwood floors; wall beds, etc. Modern new building; cozy grounds; adults only. Main 7306. Apply 1362 WRIGHT ST. 6

TO LET—CHEAP RENT, CLOSE TO COURThouse, no car fare to pay, modern 4 and 5-room flats, with gas range and baths, water paid. HUBBELL, 557 Bullard Blk. Phone A7734. 6

TO LET—4-ROOM FLATS, MODERN throughout, newly tinted; nice view of mountains, opposite High school; 4½ N. Hill; water paid, $16; one $12. Key at 5724½.

TO LET—FIVE LARGE, SUNNY ROOM flat, gas, electricity, all modern improvements; large porches, beautiful mountain view. 236 S. HIGHLAND AVE., Hollywood, Cal. Phone E7389. 6

TO LET—HANDSOME COLONIAL 6-ROOM modern sunny flat, 4734 Lake st.; half block north of Westlake park. Key at 473 LAKE ST. Phone Temple 864. 6

TO LET—COSY 3, 4 AND 5-ROOM MODERN flats at GIBSON APARTMENTS, 1130-6 Irolo st. Pico Heights car. $10 to $20. Home 7145. 6

TO LET—$20, $20 OR $30½ ALBANY ST., 5-room upper or lower flat. $22.50, 933½ Albany st., 6-room upper flat, water paid. LEE A. McDONNELL & CO., 312 Douglas Bldg. 6

TO LET — $20 PER MONTH, WATER INcluded; modern 6-room flat in first-class condition; close to Pico and Figueroa. 1400 BOND ST. Phone West 4907, B2146. 6

TO LET—3 LARGE SUNNY ROOMS, ELEvated location, fairly close in, gas range, $15. Inquire 1571 W. FIRST ST., or Westlake car line. 6

TO LET—NEAT 6-ROOM COTTAGE FLAT, lower; West-end district. Take W., 7th st. car to 1622 SHATTO, between Union and Burlington. Orange and 6th st. 3

TO LET—MOST DESIRABLE AND MODern 1 and 4-room flats and apartments on E. 19th, and 12th; from $10.50 to $16 per month. FRANK L. PARK, 1201 Central ave. 6

TO LET—ONE 4 AND ONE 7-ROOM FLAT, new building, hardwood floors, every modern convenience. Apply 1231 S. BURLINGTON. Phone 23231. 6

TO LET—TWO BLOCKS FROM COURThouse, modern upper flat; 7 rooms, bath and large porch; separate entrance; fine location. 420 N. HILL ST. 6

TO LET—RENT, $22.50, WATER PAID, 6-room modern cottage-flat, excellent condition; close to business center. Apply 139 W. 16TH ST. 6

TO LET—4-ROOM UPPER SOUTH FLAT, with all conveniences; 1082 GRAND VIEW. Westlake district, adults. Phone West 2240. 12

TO LET—A FINE LOWER 5-ROOM CORner flat, sun all around, polished floors, buffet, close in, rent reasonable. 821 FRANCISCO ST. 6

TO LET — JUST FINISHED; NEW MODern 5-room flats; hardwood floors, all modern conveniences; corner W. 11th and Valencia. 1434 W. 11TH ST. Adults only. 6

TO LET—4-ROOM MODERN FLATS, NEWLY tinted, light and sunny, close in, 915, 1216½, 1226½ SENTOUS, near Pico and Figueroa sts. Don't fail to see them. 6

TO LET — UP-TO-DATE, NEW 5-ROOM lower cottage flat; every convenience; separate entrance; nice home place; adults. 1328 ALBANY ST. 6

TO LET—UNFURNISHED; 1420 S. FLOWER st. 5-room upper cottage flat, cheap to small family; place open. PHONE E1090. 6

TO LET—GREAT BARGAIN; FLATS REduced from $16-$20, $11; 4 rooms with private bath, close in. 109 W. 14TH, near Main st. 6

TO LET—5 AND 6-ROOM FLATS, ONE each, modern, newly painted and decorated; walking distance. 1116½ AND 1118 ORANGE ST. 6

TO LET—ELEGANT MISSION FLATS, hardwood floors, every convenience, 623 S. BONNIE BRAE, owner, 609 S. Bonnie Brae. 6

TO LET—BEAUTIFUL CARLETON FLATS, 3 rooms, bath, porches, from $10; 2 minutes from Broadway. 232 N. GRAND. 7

TO LET—$22.50; ELEGANT 3-ROOM FLAT, with two WALL BEDS, rugs and all modern conveniences. 461½ LUCAS AVE. 6

TO LET—NEW 5-ROOM UPPER COTTAGE flat, strictly modern; all sunny rooms, at 130 W. 22ND ST. Inquire at 202 W. 22nd. 6

TO LET—ELEGANT 6-ROOM FLAT, 1109-1129 S. Figueroa; spotless clean. Inquire owner, ELLISON, 52571. Close in. 6

TO LET—3-ROOM FLATS, WITH PRIVATE bath; close in on hill, $12 and $15. Call 210 LAUGHLIN BLDG.

TO LET—LOWER 5-ROOM, UPPER 6-ROOM flat, furnished or unfurnished. 2406 S. GRAND AVE. Key next door. 12

TO LET—4-ROOM NEW MODERN FLAT, every convenience. 1626 SHATTO ST. Westlake district. F1626. 6

TO LET—A BEAUTIFUL 6-ROOM SUNNY flat, opposite Westlake Park. 628 S. ALVARADO ST. 6

TO LET—MODERN 5-ROOM FLAT ON W. Washington st., $15. OWNER, 908 S. Broadway. F2175. 6

TO LET—MODERN SUNNY, 6-ROOM FLAT, bath, electricity, gas, stove, water paid; $18. 2014½ W. PICO. Phone B1240. 6

TO LET — MODERN 4-ROOM FLAT; GAS, electricity, porcelain bath, $12; water paid. 2425 San Pedro st. Owner, MAIN 7630. 6

TO LET—6-ROOM UPPER FLAT, 921 W. 20TH ST., 6 blocks from Broadway; front and back porch, gas range. 6

TO LET—SUNNY MODERN 6-ROOM FLAT, 514 W. 21ST., between Grand ave. and Figueroa. 6

TO LET—6-ROOM UPPER FLAT, MODERN; can sublet; close in. Was $30; now $25. 538 RUTH AVE. 6

TO LET—NEW, MODERN 4-ROOM FLAT, 1509 Ingraham. Key 1144 WESTLAKE. Tel. B2145. 6

TO LET—2 FLATS, 7 AND 6 ROOMS, $16 and $18. 822-824-824½ Towne ave. MAIN 2646. 6

TO LET—REASONABLE, 2 MODERN flats, unfurnished of 6 and 7 rooms, 619 W. 17TH ST. Corner Figueroa. 6

TO LET—FLAT 4 ROOMS, FLAT NEW. 1221 CATALINA ST. 6

TO LET—7 ROOMS; MODERN; UPPER flat; water paid. 521 CROCKER ST. 8

TO LET—FLATS, 5 AND 6 ROOMS, 918 ALBANY ST. 7

TO LET—5-ROOM FLAT, $8. APPLY 939 UNION AVE. 7

TO LET— Flats.

TO LET—CHEAP 5-ROOM LOWER SINGLE flat, light on all sides; close in. 941 ALBANY ST., near W. 9th. 6

TO LET—SUNNY UPPER 4-ROOM FLAT. 1217 WINFIELD ST. $16 month. 7

TO LET—NICE MODERN 5-ROOM FLAT. No. 726 NORTH GRAND AVE.

TO LET— Furnished Flats.

TO LET — WESTLAKE DISTRICT, 4-ROOM lower flat, east front; completely furnished, including piano; new and strictly modern; rent $22. Also 5-room apartment, furnished completely modern; good air, plenty of sunshine; rent $12. Also 6-room cottage on Garfield ave., Pasadena; most beautiful view of mountains; will rent very reasonable if yard is well cared for. HOME 53472. 6

TO LET — BEAUTIFULLY-FURNISHED 6-room flat, 3 bedrooms in the southwest, on paved street; walking distance from business; has oriental rug, mahogany furniture, brass beds, French china; to adults only; will rent entire flat or owner would reserve 1 or 2 rooms if tenant will give table board. Phone B1746. 6

TO LET—LADY LIVING ALONE WISHES to rent part of handsomely furnished flat to desirable party for the winter; everything up-to-date, best location; all outside rooms, morning sun in every room; references exchanged. 1304 W. 7TH ST. Home Phone 51807.

TO LET—IN WESTLAKE SECTION, ONE completely furnished lower cottage flat, four large rooms, and upper unfurnished 4-room flat; strictly first-class, yard, lawn and lane cared for by owner; between two car lines. Adults. Apply 732 VALENCIA. F3283. 6

TO LET — DESIRABLE 6-ROOM LOWER south flat, completely furnished; gas, electricity; two toilets, large closets, verandas, screen porch; near Polytechnic, St. Vincent's and Marlborough schools. 1828 S. FIGUEROA. 6

TO LET—COMPLETELY-FURNISHED NEW house flat, six large rooms (3 bedrooms;) veranda; plenty of fresh air and sunshine; comfortable home for family of adults; yellow University car. 1321 W. ADAMS ST. Phone 24099. 6

TO LET—MODERN 5 AND 4-ROOM FLATS; every convenience; choicest location, Angeleno Heights.

DICKINSON & DEZENDORF, 321 South Hill st. 6

TO LET — NEAR WESTLAKE PARK, handsomely furnished upper 7-room flat; southern exposure; hardwood floors, tinted walls; absolutely modern. Adults. PHONE F2830. 6

TO LET—154 N. BEAUDRY AVE., 4-ROOM lower flat, nicely furnished; porcelain bath; walking distance. Cheapest rent in city; only $17, water paid, to good tenant. Key at corner grocery. Phone BROADWAY 4121. 6

TO LET—BEAUTIFULLY FURNISHED 5-room sunny flat with piano, lawn, flowers; close in. 1003 S. FIGUEROA. 6

TO LET — NICELY FURNISHED 5-ROOM modern flat. 1021 W. 10TH ST. Main 5054. 6

TO LET—NEW 5-ROOM FLAT, 322 HARVARD BLVD. Take Bimini Hot Springs-Western-avenue car. 6

TO LET—MODERN FLAT, OPPOSITE UNIversity Southern California. N. HOGAN, West 907. 6

TO LET—222 E. 12TH ST.; $20; MODERN 5-room flat. Adults. 6

TO LET — FLAT, 4 ROOMS, WELL FURnished. 641 S. FLOWER ST. 15

TO LET — NEWLY FURNISHED MODERN 5-room flat, on car line. 528 E. 16TH ST. 7

TO LET—MODERN, CLEAN 6-ROOM FLAT, nished flat. 1121 S. FIGUEROA. 7

TO LET — FURNISHED 4-ROOM MODERN flat. Phone SOUTH 6278. 7

TO LET—4 ROOMS, FURNISHED FLAT, close in. Inquire 721 CALIFORNIA ST. 6

TO LET — 5-ROOM MODERN FLAT. $35 KOHLER.

TO LET— Apartments, Furnished and Unfurnished.

TO LET — FURNISHED HOUSEKEEPING apartments; large, outside, sunny rooms; private entrance; walking distance; very reasonable. 427 S. HOPE. A7644. 6

TO LET — THE MAXWELL, 1341 MAPLE ave.; furnished rooms for rent, with or without housekeeping, en suite or single. Rates very reasonable. F4281. 6

TO LET—THE NIRVANA, 1134 PASADENA ave.; beautiful Highland Park; new, up to date, reasonable. EAST 469. 6

TO LET—HOUSEKEEPING ROOMS FROM $10 up, newly fitted up, lawn, flowers, close in. 1003 S. FIGUEROA. 6

TO LET—ROOMS, SINGLE OR EN SUITE, with or without kitchen; steam heated; strictly new and modern. 628 COURT ST. 6

TO LET—FURNISHED, 3 ROOMS, BATH, entrance, $15; pretty home, 1047 W. 17TH ST., corner Union. 7

TO LET—NEW MODERN 3 ROOM APARTments, unfurnished, $12 to $15. 1217 EAST 23RD ST. Phone 23259. 6

TO LET—A SELECT FURNISHED APARTment, two rooms and bath, buffet kitchen, etc. 1242 W. 17TH ST. 6

TO LET—KENWOOD APARTMENTS, 943 Santee; sunny rooms, hot water day and night; good service; low prices. F6238. 6

TO LET—NICE FURNISHED ROOM, WITH kitchen connected and one other room, both phones; piano in parlor. 744 S. HOPE ST. 6

TO LET — FURNISHED APARTMENTS, residence district, outside rooms, garage free. 1403 TOBERMAN. Phone 23279. 6

TO LET—FURNISHED APARTMENTS OF three rooms at Hollenbeck Park, 403 S. CUMMINGS ST. Phone Boyle 294. 6

TO LET—3 ROOM UPSTAIRS SUITE, $20. 818 MALLARD ST. 6

TO LET—2 AND 3 ROOM APARTMENTS, walking distance. 107 S. FLOWER ST. 6

TO LET — APARTMENTS, REASONABLE. The Anthony, 1235 W. 17TH ST. Home 52705. 6

TO LET—CHEAP 5-ROOM LOWER SINGLE flat, light on all sides; close in. 941 ALBANY ST., near W. 9th. 6

TO LET—SUNNY UPPER 4-ROOM FLAT. 1217 WINFIELD ST. $16 month. 7

TO LET—NICE MODERN 5-ROOM FLAT. No. 726 NORTH GRAND AVE.

TO LET— Furnished Flats.

TO LET — WESTLAKE DISTRICT, 4-ROOM lower flat, east front; completely furnished, including piano; new and strictly modern; rent $22. Also 5-room apartment, furnished completely modern; good air, plenty of sunshine; rent $12. Also 6-room cottage on Garfield ave., Pasadena; most beautiful view of mountains; will rent very reasonable if yard is well cared for. HOME 53472. 6

TO LET — BEAUTIFULLY-FURNISHED 6-room flat, 3 bedrooms in the southwest, on paved street; walking distance from business; has oriental rug, mahogany furniture, brass beds, French china; to adults only; will rent entire flat or owner would reserve 1 or 2 rooms if tenant will give table board. Phone B1746. 6

TO LET—LADY LIVING ALONE WISHES to rent part of handsomely furnished flat to desirable party for the winter; everything up-to-date, best location; all outside rooms, morning sun in every room; references exchanged. 1304 W. 7TH ST. Home Phone 51807.

TO LET—IN WESTLAKE SECTION, ONE completely furnished lower cottage flat, four large rooms, and upper unfurnished 4-room flat; strictly first-class, yard, lawn and lane cared for by owner; between two car lines. Adults. Apply 732 VALENCIA. F3283. 6

TO LET — DESIRABLE 6-ROOM LOWER south flat, completely furnished; gas, electricity; two toilets, large closets, verandas, screen porch; near Polytechnic, St. Vincent's and Marlborough schools. 1828 S. FIGUEROA. 6

TO LET—COMPLETELY-FURNISHED NEW house flat, six large rooms (3 bedrooms;) veranda; plenty of fresh air and sunshine; comfortable home for family of adults; yellow University car. 1321 W. ADAMS ST. Phone 24099. 6

TO LET—MODERN 5 AND 4-ROOM FLATS; every convenience; choicest location, Angeleno Heights.

DICKINSON & DEZENDORF, 321 South Hill st. 6

TO LET — NEAR WESTLAKE PARK, handsomely furnished upper 7-room flat; southern exposure; hardwood floors, tinted walls; absolutely modern. Adults. PHONE F2830. 6

TO LET—154 N. BEAUDRY AVE., 4-ROOM lower flat, nicely furnished; porcelain bath; walking distance. Cheapest rent in city; only $17, water paid, to good tenant. Key at corner grocery. Phone BROADWAY 4121. 6

TO LET—BEAUTIFULLY FURNISHED 5-room sunny flat with piano, lawn, flowers; close in. 1003 S. FIGUEROA. 6

TO LET — NICELY FURNISHED 5-ROOM modern flat. 1021 W. 10TH ST. Main 5054. 6

TO LET—NEW 5-ROOM FLAT, 322 HARVARD BLVD. Take Bimini Hot Springs-Western-avenue car. 6

TO LET—MODERN FLAT, OPPOSITE UNIversity Southern California. N. HOGAN, West 907. 6

TO LET—222 E. 12TH ST.; $20; MODERN 5-room flat. Adults. 6

TO LET — FLAT, 4 ROOMS, WELL FURnished. 641 S. FLOWER ST. 15

TO LET — NEWLY FURNISHED MODERN 5-room flat, on car line. 528 E. 16TH ST. 7

TO LET—MODERN, CLEAN 6-ROOM FLAT, nished flat. 1121 S. FIGUEROA. 7

TO LET — FURNISHED 4-ROOM MODERN flat. Phone SOUTH 6278. 7

TO LET—4 ROOMS, FURNISHED FLAT, close in. Inquire 721 CALIFORNIA ST. 6

TO LET — 5-ROOM MODERN FLAT. $35 KOHLER.

TO LET— Apartments, Furnished and Unfurnished.

TO LET — MODERN HOUSEKEEPING apartments, furnished complete; the nicest, neatest to be found anywhere, and at the lowest rent. Phone, bath, gas range, hot water; pleasant yard and flowers. These apartments are especially ventilated, sunny, very homelike and neat. You will like them. Close in; no car fare.

811—1025 West First st.
810—1133 West First st., cool, high ground.
824—1141 West First st.
815—1127 West First st.
826—304 North Fremont st.
816—222 North Fremont st., 2 double beds.
825—218 North Fremont st., 2 double beds.
826—212 North Fremont.
813—1002 East Ninth st.
814—1004 East Ninth st.
814—150 N. Beaudry st.
810—1020 West Colton st.
812—254 South Figueroa st.
811—1127 Carr ave.
811—911 Diamond st., W. 2nd car.
810—838 Crocker st.
813—1012 West Fourth st.
818—1128 Mignonette st., 2 double beds.
814—1008 Diamond, 5 rooms, unfurnished.
813—827½ South Figueroa, 6 rooms, unfurnished.

T. WIESENDANGER, 207 S. Broadway. Main 3043.

TO LET—
CAMBRIA UNION APARTMENTS, 725 South Union avenue. In every way the best in this city. Large rooms. All outside. Private stairways. High location. Westlake district. No noise. No dust. A quiet home. Furnishing and service equal to the best hotels. Opened in January and filled ever since with the best people. Examine and compare before locating. Both 'phones.

TO LET—THE EDWARDS APARTMENTS, 1425 GRIFFITH AVE. NEAR CLANTON ST. ELEGANTLY FURNISHED 3 ROOM APARTMENTS WITH PRIVATE BATH ONLY $20 A MONTH. COST YOU $40 ELSEWHERE. NEW HOUSE, NEW FURNITURE. CHEAPEST APARTMENTS IN CALIFORNIA. NOTHING FINER IN LOS ANGELES, COME TODAY.

TO LET—$10, $10. DO YOU KNOW THAT for $10 a month you can rent completely furnished housekeeping apartment, new, nice, sunny; 324 South Figueroa st., 911 Diamond, 1020 Colton, 150 N. Beaudry, 102 S. Beaudry, 1133, 1127 and 1141 West First st., 204 North Fremont, 1001 and 1011 East 9th, 438 and 3½ LINCOLN AVE., Pasadena; 5-room flat, unfurnished, 1009 and 1013 Diamond st., 910 West First, 1016 West First and 806 East 9th. WESENDANGER, 207 S. Broadway. Phones 2041.

TO LET — ELEGANTLY FURNISHED ground floor apartment in high class neighborhood, has 3 rooms and private bath, screen porch; laundry tubs, gas range and hot water heater, 2 wall beds, and everything complete, southern and eastern exposure, one block from the Pico st. car line, will lease to responsible party for 6 months or more, no children. Apply afternoons, 1359 S. ALVARADO ST.

TO LET—
THE NETHERWOOD.
THE NETHERWOOD.
THE NETHERWOOD.
The ideal apartments; apartments one to four rooms; all outside rooms; reception hall and parlor; very comfortable and pleasant; large front porch and yard; fine surroundings; low rates. 307 S. GRAND AVE. Grand ave. car. Home 22541. 3

TO LET—
THE QUEEN
329 California Street
Phones—A7808, Broadway 1388.
The most reasonable
High-class three-room apartments
in Los Angeles.
All modern improvements.
Call or phone any time. It is a pleasure to show you through. 6

TO LET — PARDUE APARTMENTS, PICO and New Hampshire. 4 new apartments, with large reception hall, all on same floor; each apartment has 3 rooms and bath, entry bible, and disappearing beds; hardwood floors throughout; first-class in every detail. Owner wishes to lease whole to one party. Will be ready for occupancy Sept. 14. Price reasonable. Apply owner, 1351 PICO ST. 21594.

TO LET — WESTLAKE DISTRICT, HANDsomely furnished housekeeping suite of 3 rooms, complete; pantry and large screened porch; fine gas range; tinted walls; south exposure; private family; quiet and select location; exceptionally attractive and homelike, and modern in every way. Adults. PHONE 52530. 6

TO LET — THE NEW SAN DONA, JUST completed. The swellest arranged apartments in the city, large airy rooms; every room a corner; turned oak furniture; artistic carpeting and tinting; large closets and porches and palm room and light halls. Reasonable prices. Special rates to permanent tenants. 1701 W. 7TH, near Valencia.

TO LET—
ROWAN APARTMENTS,
123 S. Bunker Hill ave.
Are now open for inspection.
Sunny, sightly, clean, complete.
New management.
Housekeeping suites, $12.50 up.
See us before locating.

TO LET — RAJAH APARTMENTS, 811 S. Union ave. Ladies, try your summer rest at up-to-date Rajah. Everything furnished. You don't have to cook. Best of home catering. Come for a week and you will stay longer. Take West 8th or 9th st. car.

TO LET—NORTHWEST APARTMENTS, beautiful new building all outside rooms, completely and elegantly furnished, large porches, laundry, hot water, piano, etc., low rates. Inspection invited. 327 N. BEAUDRY AVE. Take Temple cars. 6

TO LET—AT HIGHLAND PARK, 4 ROOM apartment with private bath, with large sunny rooms, will be completed this week; will rent furnished or unfurnished, second floor. Call at 121 W. AVE. 43. C. H. Sprague. Phone 29026.

TO LET—
HOPE APARTMENTS,
427½ S. Hope st.
3-room apartments with private baths, $23 and $30; high-grade apartments in high-grade residential district, away from dust and noise. Grand-ave. car to 5th. PHONE 22413.

TO LET—3 ROOMS, BATH AND PANTRY, furnished; near 3 car lines, stores and churches; nice neighborhood. Only $15, including water, electric lights and use of phone. Call at 1236 W. 23D. Phone West 4626.

TO LET—FOR $12 YOU CAN RENT NICE modern housekeeping apartment, 3 rooms, completely furnished, bath, phone; at 1125, 1137 and 1141 W. First st.; also 150 N. Beaudry and 911 Diamond st. No car fare; walking distance. Take W. 2nd-st. car to Boylston st.

TO LET — SCHERMERHORN INN, 2 OFF Figueroa (near 7th and 8th; choice 2 and 3-room housekeeping suites at lowest rates; modern, wall beds, 3 north verandas, beautiful lobby and amusement hall; walking distance.

TO LET—FOR $12 YOU CAN RENT NICE modern housekeeping apartment, 3 rooms, completely furnished, bath, phone; at 1125, 1137 and 1141 W. First st.; also 150 N. Beaudry and 911 Diamond st. No car fare; walking distance. Take W. 2nd-st. car to Boylston st.

TO LET — SCHERMERHORN INN, 2 OFF Figueroa (near 7th and 8th; choice 2 and 3-room housekeeping suites at lowest rates; modern, wall beds, 3 north verandas, beautiful lobby and amusement hall; walking distance.

TO LET—FOR $12 YOU CAN RENT NICE modern housekeeping apartment, 3 rooms, completely furnished, bath, phone; at 1125, 1137 and 1141 West First st., also 150 North Beaudry and 911 Diamond st. No car fare; walking distance; take W. 2d st. car to Boylston st.

TO LET—NEW VALDEZ.
812 S. CORONADO ST., NEAR Westlake Park; 2 and 3-room suites, baths, light, airy and quiet; no cooler home in the city; every convenience; exceptionally low rates. PHONE 53405.

TO LET—THE ELDEN.
FURNISHED APARTMENTS.
New building, select your sunny apartments for winter.
1102 ELDEN AVENUE.
West 9th-st. car, one block south.

TO LET—SEATTLE.
THE WALDORF. Fireproof apartments. Finest building in Northwest. Elevators, steam heat, janitor service. Send for booklet. THE WALDORF, Seventh avenue and Pike st.

TO LET—2 AND 3 ROOM APARTMENTS, elegantly furnished, never been occupied, running water, gas, electricity, and telephone; rent reasonable. THE LOS FLORES, 331 S. Flower.

TO LET—QUEEN APARTMENTS; CLEAN, comfortable, convenient, close in; the most reasonable high-class 2-room apartments in Los Angeles. Call or phone any time. It is a pleasure to show you these. 529 CALIFORNIA ST. A7803. Main 2396.

TO LET—THE VALDORIA APARTMENTS, Westlake Park; located on one of the finest streets in the city; every suite a corner; wide halls, porches, etc.; tasteful and artistic furnishings; references required. 725 ALVARADO.

TO LET — RENSHAW APARTMENTS, 712 California st., corner Bunker Hill ave.; 3 minutes' walk from Courthouse. A6620. Steam heat, private bath, low rates to permanent guests, no

TO LET—
Rooms and Board.

TO LET—ROOMS, MEALS OR BOTH; special rates to families. MOTEL ERN, 7th and Westlake. Phone 21463.

TO LET—ROOM AND BOARD; couple of steady young men. 1026 W. 124 E. 20TH.

TO LET — PLEASANT FURNISHED RO... With board, for 2 gentlemen; private family; bath and telephone. 1128 E. OLIVE.

TO LET — FURNISHED ROOMS ...board; home cooking; all modern conveniences. 136 S. FREMONT.

TO LET—BOARD AND ROOM, ... ing bath, private home, must be ... be appreciated. Exposition.

TO LET—GOOD OUTSIDE ROOMS, ... table; cheap rates. 633 S. HILL ST.

TO LET—
Houses.

TO LET — 6-ROOM COTTAGE, ... yard, electricity and gas, $16 per ... on W. 18th st., near Main. Inquire ... 16TH. Phone B2182.

TO LET—10-ROOM HOUSE, SUNNY ... porches, furnace, fireplaces, fine ... large closets, suitable for one or two ... References. Apply 853 S. ALVARADO ...

TO LET—MY HOME OF 6 ROOMS, ... nace, oak floors, rooms newly tinted, ...rything modern; lawn, ... fruit trees. Phone 24850. 344 S. FLOWER ST.

TO LET—1506 GRIFFITH AVE., ... cottage, 6 large rooms, lawn, large ... yard, gas, bath, electricity; $14, water; 2 rooms and buffet kitchen.

TO LET—7-ROOM HOUSE, $18, AND ... 4-room, $12. Half cottage, furnished. ... Call 1080 SANTA MONICA AVE., or ... West 2482.

TO LET—WELL ARRANGED FIVE-... cottage with barn, only $20, including ... large walnut tree, gas, porcelain bath, ... 19TH.

TO LET—7-ROOM MODERN, UP-TO-... house, bath, gas and electricity, ... chicken yard. Call Sunday if possible. ... W. 36TH ST.

TO LET—$15; 5-ROOM COTTAGE; ... good for chickens or horses. 1208 E. ... PRISE, cor. Maiso. Call next door ...

TO LET—$20 N. FLOWER, 11 ROOMS; ... apartments, 2 baths, some furniture; ... repair; cheap rent. OWNER, 404 O. T. ... son Bldg. A7628.

TO LET—MY 5-ROOM BUNGALOW ... Coronado st. to good parties for year ... per month. Address X, box 44, TIMES ... PICE.

TO LET—A CHEAP CALIFORNIA ... good neighborhood, for $8, water paid. ... C. S. HEALD, 430 S. Broadway. Phone ... 2738.

TO LET—$25; 10-ROOM MODERN, FINE ... rooms; $15, 8-room modern bungalow, ... 4-room modern bungalow. See owner, ... UNION TRUST BLDG.

TO LET—PICO HEIGHTS; 5-ROOM ... tage, corner lot, high healthy location, ... view; one block Pico car, $12, water ... 1917 CAHUENGA AVE.

TO LET—1708 S. FIGUEROA, NICE ... ern cottage, only $25; no children; ...ences required. Main 1472. CHAS. O. ... WIN, 309 W. First.

TO LET—PICO HEIGHTS; BEST ... city; large list cottages and flats ... ed, unfurnished; office for list. RAE ... Pico and Dewey. 72689. W. 3393.

TO LET—$14, WATER PAID; ... bungalow on side, almost new; tiled ... cold-air shaft; handy to all car lines. ... W. 18TH ST.

TO LET—LIST YOUR HOUSES, FLATS ... stores for rent, with us; clients ... LUNDEEN FOR HOMES, 123 Conco ...

TO LET—1241 EAST ADAMS, ... double cottage, gas, bath, electricity, ... back yard. Hooper car. Also 1 ... furnished rooms. 782 KOHLER.

TO LET—NEW 4-ROOM BUNGALOW, ... close in, $15; we have others. New ... GRANT BLDG., 4th and Broadway. ... M. 4174.

TO LET—4 ROOMS, $10 PER MONTH; ... in walking distance and on car line. ... 152 N. LAKE SHORE AVE. Phone ... 056.

TO LET—1360 BOND ST., SPLENDID ... tion. Best car service; near in; modern ... story 8-room house, cellar; barn, ... flowers. PHONE 71466.

TO LET—SOUTH HALF COTTAGE, 5 ... rooms, every convenience, close to ... only; vacant October 1. 623 S. FLOWER.

TO LET—6-ROOM COTTAGE, GOOD ... tion. 3611 Marmion Way. Inquire ... GRAND. Phone Main 2969. Pico ... water.

TO LET—814 E. JEFFERSON ST., 1½-story house, including piano, $20. ... Call on premises today, between 1 and ...

TO LET—UNFURNISHED, VERY DESIR... ble strictly modern new house, flat, 5 ... neys, large verandas; yellow University ... 1221, W. ADAMS ST. Phone 24696.

TO LET—4-ROOM MODERN COTTAGE, ... block of First car line. Rent $13. 1713 PICO ... SANTA AVE. or Boyle Heights.

TO LET—5-ROOM MODERN COTTAGE, ... barn, large yard. Reasonable. 2... 12TH ST.

TO LET—BUNGALOW, 7 ROOMS, ... Harvard Blvd. Apply Sunday or ... 74584 during week.

TO LET—MODERN HOUSE AND ... Edendale. 2221 Lyanhoe. Apply 812 ... ST.

TO LET—10-ROOM 2-STORY HOUSE, ... ANGE ST., at $45 per month. Ring ... way 2100.

TO LET—FOUR COTTAGES, CLOSE ... duced rent. Apply 1215 S. ... Phone Broadway 4467.

TO LET—4-ROOM COTTAGE AND ... 606 Maple ave., $12.50. R. D. LEE ... Central Bldg. F1888.

TO LET—2 UNFURNISHED 5-ROOM ... galows; rent $11. 128 WITMER ST. ... water paid.

TO LET—COTTAGE OF 5 ROOMS ... Olive, close to Grand ave. car. ... oms, 620 MIMOSA.

TO LET — STRICTLY MODERN ... residence, $30, water free. 1215 ... AVE., near Hancock st. ...

TO LET—MODERN SEVEN-ROOM ... at 1912 S. Union ave. $26.25 per month ... sold. 'PHONE HOME 22726.

TO LET—1523 W. 36TH ST., CHOICE ... tage, 5 rooms, southwest section; ... ..., water paid. WEST 24864.

TO LET—A 4-ROOM COTTAGE, $8 ... 1520 ESSEX ST., gas and bath; ... ...chens, $10.

TO LET—$11, TO GOOD TENANT; ... house, good condition, near ... bath, gas for cooking. PHONE ...

TO LET—7-ROOM HOUSE IN PINE ... $25. Hoover st., opposite Palm ... at 2464 W. 11TH ST., corner ...

TO LET — NEW 5-ROOM COTTAGE, ... Darwin ave.; also store room. ... and San Pedro sts. PHONE EAST ...

TO LET—UNFURNISHED HALF OF ... tage, 3 rooms, clean and desirable ... only. Call 1102 MAPLE AVE.

TO LET—5-ROOM COTTAGE, 1461 ... st., wood and gas stove attached. ... 1461 E. 18TH ST.

TO LET—6-ROOM COTTAGE, NEW ... clean, 721 W. 42ND ST., $18. ...

TO LET—2 ROOMS AND BATH, ... 336 S. FLOWER ST. $12.50, water ... age, electricity. Adults ...

TO LET—CLOSE IN; 3-ROOM ... house, $13 SAN JULIAN ST. ...

TO LET—UNFURNISHED, 4-ROOM ... tage, 1116 E. 46th st. Call at ... T. Phone East 2763.

TO LET—PLEASANT MODERN ... dat, $11 and half of double house, ... both include water. ...

TO LET—EIGHT-ROOM MODERN ... rent $22.50. ... phone WEST 5681.

TO LET—5 ROOMS, MODERN FLAT ... near 15th. Inquire J. E. ... PATRICK, 2120 W. Pico. ...

TO LET—6 ROOMS, MODERN ... Inquire J. R. KIRKPATRICK, ...

TO LET—NEW, MODERN 4-ROOM ... Low rent. ... cabinet tubs, wash bowls, close ... ER. LANE BELL. A915 E. 20th st. ...

TO LET—A 5-ROOM MODERN ... Towne ave., between Fifth and ... TOWNE AVE.

TO LET—5-ROOM MODERN ... ed cottage. ... Mound open.

TO LET—NEW, STRICTLY ... room house, 3 bedrooms, attic, ... rn and lawn. 2024 Normandie ave. ...

TO LET—5-ROOM MODERN, CLOSE ... alow. 220 EAST 22ND. Two ... water paid. 857 SOUTH 2168.

TO LET—436 W. 22ND, 6-ROOM ... lo and see it.

TO LET—5-ROOM COTTAGE, NEW ... OWNE AVE., WALKING DISTANCE.

TO LET—6-ROOM BUNGALOW, ... 119 AVENUE 29. Key at 115 S. ...

TO LET—1806 S. HOPE, 4 ROOMS, ... rn. Rent $25. MAIN 966. ...

TO LET—6-ROOM COTTAGE, ... IXTH ST.

TO LET—5-ROOM, NEW MODERN ... age. Inquire 1221 CATALINA ST. ...

TO LET—6-ROOM MODERN COTTAGE, ... electricity. 1326 E. 21ST. Inquire ...

TO LET—A 4-ROOM MODERN ... 1... DE LONG ST.

TO LET—5-ROOM COTTAGE, $9 ... Apply 2321 S. MAIN ST.

TO LET—7-ROOM UNFURNISHED ... 1 E. 14TH ST. walking distance ...

TO LET — HOUSES, 4 TO 7 ROOMS ... and up. PHONE B3284.

Classified Liners.

TO LET—
Houses.

TO LET—4-room cottage N. Bunker Hill, $12. 4-room bungalows close in, $15. 5-room bungalows close in, $16. 5-room cottage, 2230 W. 12th st. 5-room cottage, 1230 Catalina st. 6-room cottage, E. 17th st. 6-room modern cottage Kansas ave. 6-room house E. 16th. 6-room house Constance st. 7-room house 2511 Romeo st., large verandas, hardwood floors, furnace. 8-room house W. Washington st. 8-room residence 413 Park View ave., 2 grounds, modern, furnace. 8-room residence 409 Park View. Furnished 5-room houses, cement basement, hardwood floors, screen doors, sewings. 10-room house Francisco st., near 9th. 10-room house Westlake. Beautiful 8-room house Coronado st. Beautiful 5-room residence Gramercy ave., mission style, pergola.

The above is but a partial list of the houses and flats we have for rent. Call at our office and complete list.

JONES & RYDER LAND CO. (INC.)
218 West Third St.

TO LET—

7-room house on Martha ave., near 43rd st.; $20; free water, rent $12.50 per month. 7-room house, 667 Center st., including water, $15 per month. 7-room house, lot 50x200, barn, lawn, fruit trees, only $20 per month. 7-room house, 721 Center st., South Pasadena, $25. 2221 E. Seventh st., price, including water, $17.50.

JACOB STERN,
404 Pacific Electric Bldg.

TO LET—37 W. H. ALLEN & SON, 328 Douglas Bldg.: 4 rooms, 2 bedrooms, large porch, beautiful yard and flowers; best of neighborhood, near Chester Place and St. James Park; rent $20, water paid; key next door. 327 Bonsallo ave.: 4 rooms, 2 bedrooms, east front; best of neighborhood and surroundings; rent $20, water paid. Keyboxer front door. W. H. ALLEN & SON, 328 Douglas Bldg.

TO LET—
Adams and La Salle, 4 rooms, $20.
Coronado street, 7 rooms, $35.
West 24th street, 7 rooms, $35.
Boyle Heights, 9 rooms, $40.
Other houses, cottages, bungalows, etc. to let. Late and information free.
MARTIN I. SMITH, successor to
Smith & Dieter,
6 Hill st. Ground Floor. F5402.

TO LET—$9 PER MONTH; ON ARLINGTON Heights near Arlington ave., 3-room Callfornia bungalow, large lot and all kind of fruit.

$8 per month, 5-room cottage, new and modern; 5 minutes from Third and Main. ... 320. J. COTE, 611 H. W. Hellman Bldg. ... Main 7439.

TO LET—MODERN 6-ROOM BUNGALOW, ... ern conveniences, sidewalks, half block from ... northwest section; rent $15 per month; ... per paid. ... Also two 5-room modern cottage, Boyle ... Heights; rent $16; water paid. ... AMBROSE L. RAMELL CO., ... 336-37 Douglas Bldg.

TO LET—A VERY COSY 6-ROOM COTTAGE, ... ust water; will allow $5 for moving. ... corner First and Boyle, high ground, ... newly painted inside and out. ... walking distance R.R. shops. ... Must sell on easy payments. ... Key next door. Electric lighting. ... PHONE ANEF or MAIN 852 for key.

TO LET—$21; A GOOD 5-ROOM COTTAGE; ... good repair; lawn and back yard; water ... 1126 E. 16th st., near Long Beach car ...

N. P. NELSON,
361 H. W. Hellman Bldg.

TO LET—NEW 5-ROOM BUNGALOW, ... 2 rooms finished; water free; $12.50. ... 1... 1... 1

Classified Liners.

TO LET—
Stores, Offices, Lodging-Houses.

TO LET—STOREROOM; RARE CHANCE for any one wanting a fine established business location; will arrange to suit tenant; this has been a grocery store for 7 or 8 years; owned by Geo. Williams, who made a grand success there and has recently built his own building and moved into it. Right across the street is a public school house which has about 500 pupils. 1 block from University of Southern California, and the best kind of neighborhood; can't help but make a success if a good grocery store is put in on this corner. See DR. FOSTER, 444 S. Broadway. Tale Dentist. Rent reasonable. 7

TO LET—STOREROOMS, 30x150 on West Second st., has been used for restaurant; will rent for any line of business, $150 per month.

Fine room on Main st., between Fourth and Fifth, fine location for restaurant or any good business.

We have many others.

BUSINESS LEASE DEPARTMENT,
JONES & RYDER LAND CO.,
218 West Third St. 6

TO LET—HANDSOMELY FITTED OFFICE and exhibit spaces or deskroom, also basement, in premises occupied by new branch office of The Times at 321 S. Spring st.; splendid location; suitable for California products display and well adapted for headquarters of excursion, steamship or railroad enterprises, as well as mining exhibits. Established information bureau now conducted in connection. For particulars and rental cost apply on PREMISES, or to MANAGER'S OFFICE, in the Times Building. 6

TO LET — A 15-ROOM ROOMING HOUSE, newly remodeled throughout; a rare chance to make a success this time of year; can be filled with students from the 15th of September on; University of Southern California, a block away. This property has rented for $60 a month; will start right party at $40 per month the first few months; situated on 6-car lines, corner of Wesley ave. and W. Jefferson st. See DR. FOSTER, Yale Dentist, 444 S. Broadway, at once. 7

TO LET—UNFURNISHED.
41 rooms, new apartment house, on South Hill, modern in every detail.

60-room new, modern apartment house, near 12th and Figueroa sts. These are both first-class houses.

BUSINESS LEASE DEPARTMENT,
JONES & RYDER LAND CO.,
218 West Third st. 6

TO LET—120-ROOM APARTMENT HOTEL on Angels' Flight, 5 minutes' walk from Third and Hill, modern in every detail, finest location in the city; long lease at a reasonable rental.

BUSINESS LEASE DEPARTMENT,
JONES & RYDER LAND CO.,
218 West Third Street. 6

TO LET—WILL LEASE FOR TERM OF years brick store room and warehouse, 50 ft. on the best corner in the town of Santa Paula, Ventura county, California, in the best farming valley of California; lease to commence January 1, 1909. Inquire of SKINNER, 421 Custer avenue, off Temple st., Los Angeles.

TO LET—LARGE STORE RIGHT IN BUSiness district. Between Spring and Broadway. Very reasonable rent.

Home A4834. C. WESLEY ROBERTS CO. Main 8578. 217 Citizens' Nat. Bank Bldg.

TO LET — VACANT SUITE NEW CENTRAL Bldg., Oct. 1. Suitable for medical or osteopathic physician; new partitions match finish of building. Call on janitor, or 1st floor; party leases office; rent reasonable. Address X, box 17, TIMES OFFICE, or phone F1264.

TO LET — STORES, $16—106 S. BEAUDRY AVE.
$16—2211 E. Ninth st.
$15 each—1063, 1012 E. Ninth st.
$15—E. Seventh st.
$50—Corner store, 701 W. Seventh st.
T. WIESENDANGER, 207 S. Broadway.

TO LET — WE ARE OWNERS OF SOME good business lots on South Main st., on which we will erect brick buildings, for reliable tenants. Will give long lease and low rents. CONWAY & KESSLER,
605-7 Laughlin Bldg.

TO LET—30 ROOMS NEAR ARCADE STAtion, all outside rooms and in good condition; good lease at a very low rent.

BUSINESS LEASE DEPARTMENT,
JONES & RYDER LAND CO.,
218 West Third Street. 6

TO LET— STORE, WESLEY AVE., 20x50 with living rooms, near Agricultural Park; gas, electricity, $15, water paid; will lease all business except grocery; Main and Jefferson stops at door. Apply 806 W. 37TH ST.

TO LET—FINE LIGHT OFFICES, SINGLE or en suite, in modern, fireproof building, central location. Reasonable rent.
Home A4834. C. WESLEY ROBERTS CO.,
Main 8578. 217 Citizens' Nat. Bank Bldg.

TO LET—ON BANNING ST., SANTA FE spur track, brick storage or manufacturing room, 40x125; concrete floor; room second floor, $20. Owner, 441 N. GRAND AVE. A5239.

TO LET—2 STORES, ONE ON NEW HIGH street, opposite Courthouse and one on North Spring near new postoffice; also large office room. Apply 213½ N. SPRING ST., room 4, A2349.

TO LET—617 S. MAIN ST., LARGE NEW store fronting on Main and Spring; will give good lease and reasonable rent to right party; now is a good time to secure a good lease in this locality. Owner, MAIN 4889.

TO LET— OFFICE.
Good location for physician, living rooms with office. J. C. RILEY, Sunset boulevard and Echo Park avenue.

TO LET—DESK ROOM AND DESK FURnished if desired; reception room adjoining; where telephone and stenographic service can be had. SAN FERNANDO BLDG., 4th and Main sts.

TO LET—14 ROOMS, MODERN, THREE bath tubs, three blocks from Huntington car barns; can be filled in short time with car men; $35. Corner 53rd and Main. See owner, 218 S. MAIN.

TO LET—FINE LIGHT AIRY SUITE OF offices, Central Broadway, at a bargain; two large and three small rooms, furnished or unfurnished. See N. A. LEWIS, 212 Grant Bldg.

TO LET — OFFICE ADJOINING PHYSIcian's reception room to regular physician (osteopathic, homeopathic, allopathic, eclectic) or dentist. No quacks wanted. Apply 409 SEVERANCE BLDG.

TO LET—OFFICE ROOMS, FROM $6 TO $10, in Los Angeles Market Building, suitable for brokers; also one room 40 feet square, suitable for light manufacturing purposes. Inquire at MARKET OFFICE.

TO LET—324 S. BROADWAY. FINE BUSIness location, opposite Hamburger's, suitable for Parsonologist, real estate or physician; modern; housekeeping rooms. $25½ S. BROADWAY.

TO LET—FURNISHED HOUSE OF 12 UNusually large rooms, 4 bedrooms, 4 bath rooms, suitable for first-class family hotel, $100. 1921 BARNARD PARK. (Just off Grand ave.) B362.

TO LET—
Poultry Ranches.

TO LET—CHICKEN RANCH, COMPLETE; 24 corrals, incubator, brooder-house; splendid location; near car; electric lights; fruit trees; all furniture for sale; bargain; going away. One block east of ALTADENA POSTOFFICE.

TO LET—5-ACRE CHICKEN RANCH, 12 miles from Los Angeles, right by station; will rent, all finished; is well equipped, live stock, including about 500 hens and all crops for sale. Address W, box 122, TIMES OFFICE.

TO LET—CHEAP, CHICKEN RANCH 2½ acres, 5-room house, 2 big sheds, chicken corrals, well on ground; Redondo Monetaave. car, get off Manchester walk to 84th and Figueroa.

TO LET—OR LEASE, POULTRY RANCH, 3 acres, sandy soil, completely equipped, 400 brown Leghorns for sale. Inglewood Poultry Colony. E. R. MANLY.

TO LET—CHICKEN RANCH, 3 ROOM BUNgalow, 1½ acres; trees, shrubs, flowers, near 2 lines cars. Close in. Call afternoons. CAREW CO., Edendale.

TO LET—1¼ ACRES WITH 5-ROOM MODern cottage, lawn, chicken fences; $16.50; will lease one or two years. Call or address MRS. LECHNER, 129 E. Fifth st., Glendale.

TO LET — 4-ROOM COTTAGE, CLEAR water; half acre lot; fine for chickens; near stores, fine school, car line. $4. HAMILTON, 301 Pay Bldg.

TO LET — 8 ACRES OF LAND; 7-ROOM house, outbuildings; city limits; $25 month. For sale, 400 chickens and fruit crops, with fencing. Apply 6717 S. MAIN ST.

TO LET — AUTOMOBILE SPACE; FINE barn, cement floor, water, etc.; Westlake district. $4 month. Call 301 PAY BLDG.

TO LET—
Beach Property.

TO LET—DELIGHTFUL 6-ROOM COTtages on paved street; Ocean Park, completely and comfortably furnished, former price for winter, $25; will rent to small family for nine months at $25; all modern conveniences. Call at 716 PAY BLDG., or phone A2554.

TO LET—AT SANTA MONICA, FURNISHED house, near beach, three double beds, stove, dishes, etc.; Apply to Mr. TALKINGTON, 216 Arizona ave., near Second st. Rent, $12.

TO LET — 5-ROOM HOUSE, FURNISHED; garden, barn, corrals; beautifully situated. Apply 1012 2D ST., Santa Monica, or 426 Bradbury Bldg., city.

TO LET—COMPLETELY FURNISHED COTtage, 7 rooms and bath, comfortable winter quarters at reasonable rate. Apply 13 WESTMINSTER AVE., Venice.

TO LET—
Pasturage.

TO LET—PASTURE AT NORTON'S RANCH, 3 miles east of Watts, Compton. HOME PHONE 13.

TO LET—GOOD ALFALFA PASTURE, $2 a month. Wire fence. A. LEUZINGER, Hyde Park.

TO LET—
Farming Lands.

TO LET—
WANTED

EXPERIENCED DAIRYMEN AND BEET GROWERS TO RENT WELL-IMPROVED LANDS AT CORCORAN, WITH WATER, HOUSES, BARNS, ETC.

LIBERAL TERMS.

Must have teams and equipment and own dairy stock.

NEWPORT & MILNER, General Agents, 204-09 Central Bldg., Sixth and Main. F6602, Main 6782.

TO LET—20-ACRE HIGHLY IMPROVED ranch with plenty of water, at Coachella; 7 acres vineyard, 2 acres alfalfa, assorted fruits, balance vacant; 4-room house with large veranda, barn, etc.; will make advantageous lease to good tenant. Call MRS. SHARP, Mondays and Tuesdays, 340 South State st. Tel. Boyle 337.

TO LET—WILL SELL LEASE ON 10 acres; 5-room house, barn, windmill, ¼ acre vines, 1 fine 3-year-old colt, 2 cows, 2 tons alfalfa; for $250 cash if taken at once. K. TILLMAN, Orange, Cal.

TO LET—IN BEAUTIFUL EAGLE ROCK Valley, 7¼-acre ranch of all kinds of fruit, good 6-room house, good barn; convenient to church, the schools and car; plenty of water. SUNSET GLENDALE 1212.

TO LET—TWO VEN-ACRE TRACTS, IMproved, Coachella Valley land; flowing wells. Half mile from depot. Low rent. Write DALE KILBER, Mecca.

TO LET—FARM, BURBANK VILLAGE; 40 acres; good buildings; alfalfa, fruit and grain; good condition. For particulars see BALLAGH, 414 W. Seventh st.

TO LET — 500 ACRES, HAY AND GRAIN ranch; good house; 3 miles west of Perris. See J. M. TAYLOR, 413 H. W. Hellman Bldg.

TO LET — 10 ACRES NEAR CITY; LEVEL land, fine soil; good house; best water in city; low rent. Address GRAY, Gardena.

TO LET—
Country or Suburban Homes.

TO LET—
Ranch of 45 acres on Normandie ave., inside city limits, opposite Vermont Avenue Square; 10-room house, well, windmill and tank, large stock barn and small barn, fenced and cross-fenced, corrals, etc.; water piped to corrals; ideal place for a dairyman or for pasturage proposition.

J. P. VAWTER CO.,
Main 9005. 622-23 Grant Bldg. A4545.

TO LET—BEAUTIFUL COUNTRY HOME, East San Gabriel, 6 room modern house, fine furnace and bath, fine barn and out buildings, oranges and small fruit, situated on well traveled boulevard and close to electric car line. Address W, box 154, TIMES OFFICE.

TO LET—$20 PER MONTH, 3-ACRE FOOTbill ranch with Satsuma plums and peaches; 4-room house, mantel, bath, hot and cold water, and ideal place to live and raise chickens. JOHN UNGERLAND, Tropico.

TO LET—30 ACRES, LARGE HOUSE AND barn, 5000-gallon tank and windmill; ¾ mile south of Ascot Park; on South Park ave.; $300 per year; lots of shade and some fruit trees. W. E. MEIER, Eagle Nest Saloon, Redondo. Home 'phone 14.

TO LET — 4-ROOM HOUSE AT TROPICO, close to cars; large lot; orange trees and flowers, $11; water paid. Glendale car to Park ave., walk one block east. CUSHING.

TO LET—16 ACRES UNIMPROVED LAND, abundance of water near Whittier car line. Will lease for 1 or more years. South 984. 425 E. 42ND ST.

TO LET—
Miscellaneous.

TO LET — MODERN SANITARY STABLE, 25 stalls, large floor space, loft and corral. Inquire 432 COLTON ST., 2 blocks east Alameda, between 4th and 5th.

TO LET—WAREHOUSE OR FACTORY LOT, on CAROLINA ST., alley, near railroad spur track. Address B, box 42, TIMES OFFICE.

TO LET—A 31-FOOT LOT ON LOS ANGELES st., near Fifth, a desirable location for mercantile, nursery or any other purposes; rent reasonable. 'PHONE MAIN 2845.

TO LET — BARN; ACCOMMODATE 6 OR 8 horses. Apply 417 COLLEGE ST.

BUSINESS CHANCES—
Miscellaneous.

SHOE STORE, OPENING HERE IN CENter Los Angeles, $2500 and services. See PHOENIX, 202 Grant Bldg.

FOR SALE—SMALL DRY GOODS AND NOtions store; bargain if sold by Monday; open Sunday. 1907 VERMONT AVE.

FOR SALE—MEAT MARKET, DOING $150 business per week; rent cheap; a snap if taken at once. Phone WEST 5773.

$125 IF CLOSED TODAY, BLACKSMITH shop; old stand; owner going away. Apply 1816 SAN PEDRO ST.

FOR SALE—BICYCLE SHOP IN BEACH town, good chance for right party. Address A. E. T., box 177, Santa Monica, Cal.

WANTED—PARTNER, $500, EASY MONEY. $100 to $500 monthly; legitimate business. B. 50, TIMES OFFICE, Pasadena.

DRUG STORE WANTED IN SOUTHERN California town. Moderate price. Address W, box 107, TIMES OFFICE.

FOR SALE—LAUNDRY ROUTE, FIRST-class trade; good wagon. 773 CLANTON ST. A. B. GETTELMAN.

FOR SALE—CIGAR STORE, IN SUBURBAN town, doing good business, $350, terms. Apply 716 S. SPRING, P7796; Main 3574.

FOR SALE—DRUG STORE IN BEST TOWN IN MEXICO, PAYS 30 PER CENT. ADDRESS W, BOX 45, TIMES OFFICE.

PROMOTER WITH MONEY AND EQUIPment will finance a good invention. PROMOTER, box 83, TIMES OFFICE.

CIGAR AND NEWS STAND FOR SALE cheap; good location; cheap rent. Look this over. 17 AMERICAN AVE., Long Beach.

DRUG STORE—CHEAP IF SOLD AT ONCE. Owner going East. No agents. Address Y, box 173, TIMES OFFICE.

FOR SALE—A PAYING GROCERY BUSIness in a growing town; good location, $4000. BOX 1252, Hollister, Cal.

FOR SALE—$350 CORNER GROCERY AND 4 furnished rooms; rent $15. Address Y, box 162, TIMES OFFICE.

FOR SALE—EDISON UNIVERSAL PICTURE machine with extra mechanism at your own price. Good condition. 255 S. MAIN ST.

BUSINESS MEN BE WISE. PANAMA AND felt hats cleaned and blocked by experts, 50c up. FACTORY, 134 S. Broadway.

FOR SALE—LAUNDRY ROUTE, FAMILY trade and wagon; price $175. 773 Clanton st. A. B. GETTELMAN.

FOR SALE—LAUNDRY ROUTE, GOOD horse and wagon; will sell cheap. 773 CLANTON ST. A. B. GETTELMAN.

FOR SALE—GROCERY STOCK, ABOUT $450; space to rent, cheap, in Michigan market. See owner, HUNT, 410 S. Spring.

FOR SALE—TWELVE ROOM HOUSE, LOT 55x150; best bargain on West 7th st. Terms part cash, rest on terms. 1215 W. 7TH.

$400; CASH GROCERY; RENT $15 WITH living rooms; sales $16 per day. THE PERRY CO., 115 W. 1st.

FOR SALE—RESTAURANT, GAS RANGE, hot cake plate, coffee urn. 224 W. SECOND. Bargain.

FOR SALE—HALF INTEREST IN GOOD-paying business. Call MAIN 9338, Sunday between 12 and 2 p.m.

FINE CHANCE FOR A LADY OR TWO, genteel business for sale, $300; owner sick Address B, box 182, TIMES OFICE.

FOR SALE—TEA AND COFFEE ROUTES, located in Los Angeles and outside towns. F. W. SPARR, 114 E. Market st.

$70 BUYS FINE LITTLE RESTAURANT near Arcade Depot; a money-maker for a steady man. OWNER at 816 E. Fifth.

BUSINESS CHANCES—
Miscellaneous.

TELEPHONE MAIN 2205, HOME F508. LEAHY & SON,

LEADING AGENTS,
314-315 SEVERANCE BLDG.,
SIXTH AND MAIN STS.
BARGAINS.

If you want to sell your business, list with us.

IT IS OUR BUSINESS TO PUT PEOPLE IN BUSINESS.

$450 or invoice—CASH GROCERY on Pasadena ave.; nice surroundings; rent paid to October 1; display windows; receipts, $30 per day now; capable of $50 business per day; to obtain this bargain, you must call this week on my agents, LEAHY & SON.

$450—BUTCHER SHOP; no other within 1¼ miles; rent only $25; good lease; glass showcases; glass counters; ice box, 1500 lbs. capacity; one of the finest equipped and best-located meat markets in Los Angeles. See LEAHY & SON.

DRY-GOODS STORE at invoice; may reach $2500; close in. See LEAHY & SON.

$400—Cigar stand. Come quick.

$350 buys a centrally located cigar stand. LEAHY & SON.

$450—Grocery; rent $15; fine location. This week only. See LEAHY & SON.

$700—Grocery; rent $20; biggest snap on the market. See LEAHY & SON.

$250—Feed, fuel and grain business; large yard; rent $15. Here is a chance to start business.

For sale—One-half interest in a very profitable business; long established for years; clearing to each partner more than $200 a month; must be a man of unquestionable character and have $750. For particulars, see LEAHY & SON.

$400—Grocery; splendid opportunity for a live man to get into business; rent only $20 per month, and paid to Sept. 31; exceptional location; cash business; owner must return east, account of other business; investigate this through out agents. LEAHY & SON.

$1500—Market and grocery, located at a prominent beach resort; this place is worth fully $2000 and doing a splendid business, averaging now $40 per day; owner must go north and will make easy terms; this is worth careful investigation. See LEAHY & SON.

$4000 buys half interest in the best paying restaurant, finest location in the city, doing now a business of $250 a day and will greatly increase; must be a party of reputation; liquor license; want an experienced man as active partner. For full particulars, see LEAHY & SON.

We have buyers for all kinds of business chances. List your business with us and obtain results.

LEAHY & SON,
SEVERANCE BLDG.,
SIXTH AND MAIN STS.

FOR SALE—MANUFACTURING BUSINESS. Half interest $800, clearing at present $125 monthly; I can more than double this; present owner 12 years.

ANOTHER.
Mail order manufacturing business, clearing $300 monthly; best and surest proposition in the State; no agents; particulars.

CLEANING AND DYEING.
Half interest $1500, will take $1000 cash, balance terms, out of the business, buyer to manage office and cash. Understanding office work, would be acceptable; present business $250 weekly.

RESTAURANT AND CAFE.
Near-by town, tables and lunch counters, rent $10; man and wife can clear $150 month; nicely fitted up and doing a big business. Price $300, $200 cash, balance terms.

JEWELRY AND PAWN GOODS.
Near Spring st. business established 6 years, beautifully fitted up, clearing $200 monthly; price invoice.

BAKERY, NEAR-BY TOWN.
Wholesale and retail, sales $1800 monthly; net profits $400 monthly; motor mixer, etc.; books open for thorough inspection; price $12000; would consider real estate.

MEAT MARKET.
Rent $18, with 2 living-rooms; sales $250 weekly; price $400. We have others. See our list.

Z. T. GEORGE REALTY & BROKERAGE CO
212 Mercantile Place.

TO SAVINGS BANK DEPOSITORS—
ARE YOU SATISFIED WITH 4 PER CENT? WE WILL PAY YOU 8 PER CENT, DOUBLE YOUR PRINCIPAL AT THE SAME TIME. ABSOLUTE SECURITY FOR YOUR MONEY. PARTICULARS AT INTERVIEW ONLY. Address A, box 42, TIMES OFFICE.

HAVE YOU MORE BUSINESS THAN YOU CAN HANDLE WITH YOUR PRESENT CAPITAL? HAVE YOU A BUSINESS THAT MORE MONEY WOULD INCREASE? SEE US, WE CAN HELP YOU IN EITHER CASE. P, BOX 101, TIMES BRANCH OFFICE.

BAKERY
FOR SALE,
BARGAIN.

If taken at once, will sacrifice $1000 on the BEST retail BAKERY in Southern California; doing $40 a day business these hard times; would consider real estate.

A. BOORMAN,
229 N. Soto.

BANKING OPPORTUNITIES AND EXchanges.
Controlling interest in bank being organized in Southern California, $12,000.
Controlling interest in bank in Southern California, $25,000. Also a number of other banking propositions requiring from $10,000 to $100,000.
Bank stock to exchange for rooming-house. Fine residence in high-grade locality to exchange for bank stock.

H. JEROME TOY & CO.,
Banking Brokerage Dept.,
407-8 Chamber of Commerce Bldg.

WANTED—KEEN BUSINESS MAN WITH $10,000 to take active part in established manufacturing business. Unlimited market, large profits. Thorough investigation courted. No match for it in California. Address Z, box 124, TIMES OFFICE.

FREE HOUSE RENT—
and $20 weekly salary and ⅓ profits to man and wife in fancy chicken ranch; want man to take complete charge; best 10-acre ranch in Los Angeles; modern house, hot and cold bath; all kinds fruit and shade trees, runs and corrals and houses; plenty water, on car line. State age and if married and what family you have; also if you can run machine or prefer horses. Also state previous occupation and if you will be permanent. Address Z, box 16, TIMES OFFICE.

FOR SALE—
We can sell 2000 shares of the Sanitary Washing Machine Company's stock, par value $1 per share. This stock will pay large dividend very soon; will stand a thorough investigation; to raise a little money we will sell 400 shares for 25 cents per share. Investigate at once.

Investment Department,
JONES & RYDER LAND CO. (Inc.)
218 W. Third st.

WANTED—
GOOD HOTEL MAN
To take an interest in the Blythe City Hotel, now being constructed.
Just the place to start.
Blythe City is destined to be the center of business for the Palo Verde Valley (100,000 acres).
Hundreds of settlers will go in the fall.
INTERSTATE LAND COMPANY,
622 S. Broadway. 12

RARE CHANCE FOR PHYSICIAN OR nurse to buy well equipped hospital in Los Angeles, $500 down, balance on time. Address A, box 71, TIMES OFFICE.

FOR SALE—RETAIL HAT BUSINESS, BEST downtown location, including stock, fixtures and paid up rent for next 3 years. Will accept good real estate; worth $13,000 to $15,000. Address A, box 67, TIMES OFFICE.

FOR SALE—A NICE CASH BUSINESS; cheap if taken at once. 1039 W. FIRST ST. Phone Temple 672.

BUSINESS CHANCES—
Miscellaneous.

WE OFFER A SPLENDID OPPORTUNITY to a capable man with from $2000 to $3000 to secure an active interest in a solid mercantile business. This is a close corporation. No stock for sale. Have bank references and will furnish small additional capital to carry accounts and must have services of another good man. Would consider proposition of silent partner, but prefer active. References required. Call or write ADVERTISER, 502 I. W. HELLMAN BLDG., city.

FOR SALE—GROCERY STORES.
At one of the very best beach towns, trade established for years; cheap rent; 7 living-rooms; sales $25 000 yearly; thoroughly stocked with general merchaidise; no better proposition in the State.

ANOTHER, NEAR-BY TOWN.
Rent $17.50; 4-room cottage and store; sales $50 daily; stock and fixtures about $1400; invoice.

GROCERY AND DELICACY.
Very close in, rooming-house district; large room, elegantly equipped; clearing never less than $80 per month; price $1800; will consider ⅓ real estate.

FOR SALE OR EXCHANGE.
Grocery stores, no matter what amount invest, or any locality desired.
Z. T. GEORGE REALTY & BROKERAGE CO., 212 Mercantile Place.

LOOK!
This is what everybody has been waiting for; the (new style, 1908) IMPERIAL SELF-HEATING FLAT IRON; a new invention; sells itself; beautifully made; nickel plated; always HOT, always CLEAN; costs only 1½c per hour to operate; all housewives, dressmakers, tailors and laundries buy on sight; you $125 month. Clean, agreeable work; easy to learn; no experience necessary, as owner will teach you the business. Want good, steady man. Call at 321½ S. SPRING ST., room 1.

HERE YOU ARE. JUST WHAT YOU ARE looking for. Bakery, delicatessen, fountain and ice cream parlor; also small stock of groceries and small full equipment for restaurant. $650 handles it; small cash payment, balance installments if desired. Insurance paid for 1 year and rent to Oct. 1. Address A, box 20, TIMES OFFICE.

FOR SALE — AN EXTRA GOOD PAYING grocery business; 14 years in the same location; carrying a big, high-class stock of groceries, and has the best of customers. There is $5000 per year for 2 men in the business, who have brains, push and system. Only $2500; balance to suit men who are entitled to credit. For particulars call on H. TROWBRIDGE, 434 S. Hill st.

FOR A SAFE, CERTAIN AND HIGHLY profitable investment, buy eucalyptus acreage under our plan; cash or easy installments; 1 acre and up; guaranteed stand, thorough care, perfect titles, no interest, no taxes. The market for the land and wage earner's chance to gain a competency without risk, care of additional expense. We are a strong and successful company; 300,000 trees planted and growing; contract buyers in 7 States; 2,000,000 seedlings in nursery. For booklets and further information call or write 706-7 O. T. Johnson Bldg., Los Angeles. EUCALYPTUS TIMBER CO.

FOR SALE—
Hotels, rooming-houses, groceries, restaurants, bakeries, cigar stands, confectioneries and drug stores; in fact, anything you want in the business chance line. We protect all buyers, put everything through secrow and only handle those that are legitimate business in the city. Come in and let us show you something.

Investment Department,
JONES & RYDER LAND CO. (Inc.,)
218 West Third st.

FOR SALE—OR EXCHANGE—UP-TO-DATE grocery store, good location, stock, fixtures, horse, wagon, etc.; $1000; also warehouse, 6-room cottage, lot 60x151, chicken corrals, stable, $2000; will sell goods and rent building; come and see me. Also 20-acre ranch, 7-room house, large barn, good flowing well, fenced and all in cultivation, $4500; $1000 can run if desired. See owner, Holmes ave., on Long Beach line. Take Watts local, get off at Florencita Park, go 1 block east, 1 block north to store. G. H. HARNEY, prop.

WE ARE OFFERING 10,000 SHARES OF preferred, guaranteed 9 per cent. stock in a new industrial company handling staple product. Net earnings double preferred dividend. Total preferred stock equals only one-fifth of assets. A high class investment for conservative investors.

C. P. CAMPBELL,
Stocks and Bonds, 613 H. W. Hellman Bldg.

FOR SALE—
Manufacturing business. Established ten years. Doing a rushing business. Has a fine factory and well stocked. Will stand a thorough investigation. Parties wishing to get into a clean, nice business investigate this at once; price $1600; will consider some real estate.

Investment Department,
JONES & RYDER LAND CO. (Inc.,)
218 West Third st.

WANTED GROCERY BUSINESS, EXchange for fine new home place, Huntington Park, Garden, Fruit; an ideal home, 5c fare; all clear.
Wanted—Grocery business, $1500, for 2 large lots, Boyle Heights, close to new Seventh st. car line.
Exchange an elegant home, Kinney Heights, $4000, for some good business, city.
6 H. TROWBRIDGE, 434 S. Hill st. F3614.

WANTED—MAN WITH $5000 FOR STRICTly high class business in California. Hands over cash money and conduct your own business; safe, legitimate, good future, good profits and pleasant business, with old reliable firm, who guarantee investigation. If you have the cash and are looking for an opening this is your chance. Address Y, box 178, TIMES OFFICE.

FOR SALE—CIGAR STANDS, RESTAUrants, lunch counters, rooming-houses and hotels; in fact, anything in the business chance line. We protect all buyers, put everything through secrow and only handle the best and most profitable businesses in the city.

Investment Department,
JONES & RYDER LAND CO. (Inc.,)
218 W. Third st.

PARTY WITH $5000 TO $10,000 CAN HAVE ground floor interest in company with large holdings in greatest producing, fast-selling and big profit line; will bear closest investigation; can show return of investment many times in one year; associates of standing; the right kind of an opportunity in oil. Address Z, box 184, TIMES, OFFICE.

WANTED—KEEN BUSINESS MAN WITH $10,000 to take active part in established manufacturing business. Unlimited market, large profits. Thorough investigation courted. No match for it in California. Address Z, box 124, TIMES OFFICE.

FREE HOUSE RENT—
and $20 weekly salary and ⅓ profits to man and wife in fancy chicken ranch; want man to take complete charge; best 10-acre ranch in Los Angeles; modern house, hot and cold bath; all kinds fruit and shade trees, runs and corrals and houses; plenty water, on car line. State age and if married and what family you have; also if you can run machine or prefer horses. Also state previous occupation and if you will be permanent. Address Z, box 16, TIMES OFFICE.

FOR SALE—
We can sell 2000 shares of the Sanitary Washing Machine Company's stock, par value $1 per share. This stock will pay large dividend very soon; will stand a thorough investigation; to raise a little money we will sell 400 shares for 25 cents per share. Investigate at once.

Investment Department,
JONES & RYDER LAND CO. (Inc.,)
218 W. Third st.

WANTED—
GOOD HOTEL MAN
To take an interest in the Blythe City Hotel, now being constructed.
Just the place to start.
Blythe City is destined to be the center of business for the Palo Verde Valley (100,000 acres).
Hundreds of settlers will go in the fall.
INTERSTATE LAND COMPANY,
622 S. Broadway. 12

BUSINESS CHANCES—
Miscellaneous.

F. C. SIMPSON, 120½ S. SPRING ST. Business Chances, Real Estate; estab. 1898.
$175 delicacy, bakery, cigars; corner; rent $15; living room; must sell; $175.
$250; delicacy, home bakery, clears $3 daily; rent $12; living room; steam table, range, stock, etc., $250.
Jeweler or optician, fine chance; owner not a workman; new stock; fine safe, fixtures; good reputation; living rooms; rent $20; $1000.
Lunch room, clears $150 month; $700.
Restaurant, clears over $200 month; $950.
Grocery, corner; $400; worth double.
Laundry route, clears $125 month; $400.
Beach restaurant, clears $200 month; $350.
F. C. SIMPSON, 120½ S. Spring st.

FOR SALE—A NICE 4-ROOM HOUSE WITH large lot, 50x150, lawn, flowers, shrubs, 10 varieties of fruit; trees in bearing, 4 varieties of berries, with a nice business which always pays well; easy work and requires no experience; this is articles produced at home and sold from a wagon; route already established and long standing; will sell home or business separate. all PHONE SOUTH 1073 for particulars.

FOR SALE—CONFECTIONERY AND ICE cream store, also light lunch in connection, suburban town, cheap rent; lease, living-room in rear; will sacrifice this place; figures cost $1250; will learn any one the candy making free; reason of sale, my wife wants to return to her home; don't answer this ad unless you have $1000 cash. Address B, box 121, TIMES OFFICE.

WANTED—OFFICE AND BUSINESS MANager by corporation, going concern, shows big profits. Will pay $150 a month. Must subscribe $10,000 cash. Salary $5000 a year. Should pay dividend 25 per cent. on investment. Have factory manager but need business manager. Address A, box 198, TIMES OFFICE.

WANTED — RELIABLE, WIDE-AWAKE man to take half interest in good, legitimate old established Spring st. business, who can invest $250, with services. Above is absolutely safe, high-class business proposition; will bear close investigation. Deal must be closed Wednesday next. Address X, box 44, TIMES OFFICE.

FOR SALE—BAKERSFIELD'S BEST GENeral transfer and storage business; a money maker; never been in times in the oil world; doing $1200 business per month; only $5000 takes it. For this and other snaps address G. E. CLEWETT, rooms 3 and 4, Scribner Block-house, Bakersfield, Cal.

FOR SALE—
General merchandise store, Tulare county. General merchandise store, San Diego county. Hardware and implement business, Ventura Co. See RETAIL GROCERS' ASSN., room 3, 334½ S. Broadway. W. H. Minshull, manager.

FOR SALE — NEW AND SECOND-HAND furniture store, centrally located in Pasadena; low rent, long lease if desired. A money maker for some one, invoice under $1000. We have no use for stock, so cone quick. FRANK C. PLATT, 23 S. Raymond, Pasadena.

I HAVE A 6 YEAR EXCLUSIVE CONTRACT of agency for Seattle. I want to meet business man or woman with $1500, who will be me as partner or accept position as president and general manager of corporation to be formed. This is a rare opportunity. Address W, box 159, TIMES OFFICE.

FOR SALE—A HALF INTEREST IN A business for a few hundred dollars; no money to be paid until investigated; you can pay a little down and the rest as the business earns it; it will clear $15 a day; experience not necessary; only to be honest. 332 GERMAIN BLDG., 3d Spring st.

A WONDERFULLY PROFITABLE BUSIness—$10000 to $5000 and upward per year. SURE, conducting direct sales parlors and sole agencies for America's latest, most attractive and BEST dress shoes. Business permanent. NO RISK. Write today. MARVEL SHOE CO., 105 Summer st., Boston, Mass.

ESTABLISHED CORPORATION NOW OPerating in this city, desiring to increase its business, will sell a small block of stock that will pay 2 per cent. per month or better. No mining or real estate. For particulars call at 324 San Fernando Bldg., or ask for MR. McMANNUS.

ONE OF THE LARGEST, OLDEST AND most substantial firms in city is desirous of changing treasurers. Good opening for A1 account with $2000 salary $125; investment secured and will earn 7 per cent. Negotiations must be confidential. Address Z, box 14, TIMES OFFICE.

FOR SALE—
DRY GOODS STORE.
At invoice, about $2500. Close in location; good trade. Answer today or Monday if you want a good business that will clear $125 per month. Address Z, box 43, TIMES OFFICE.

WANTED—A PARTNER TO IMPROVE AN eighty, adapted to beans, potatoes and eucalyptus; near station; water; buildings. An advance of $35 per acre can be made in addition to crop. Address owner, W. E. JUDSON, 537 Bradbury Bldg.

BARBER SHOP FOR SALE.
In the best town in the State. Two-chair shop all completely furnished. Price $200, ½ down and remainder in weekly payments, without any interest. Address O. S. HICKEY, Bakersfield, Cal.

WANTED—A HUSTLER TO PROMOTE A eucalyptus proposition; I have the land it is improved, fenced, dwellings, barns, orchard, flowing water, etc.; will make most liberal arrangements with right party. Address P, box 97, TIMES OFFICE.

I HAVE A FINE TEA AND COFFEE route for sale, over 300 customers, splendid horse and wagon; the route is old established and there is no limit as to what a live man can make; price $500. Call at 256 S. LOS ANGELES ST. See MR. KISSINGER.

FOR SALE—FULLY-EQUIPPED BAKERY and grocery; fine location; large stock; good fixtures; rent $35; doing fine cash business; price $800. See PROGRESSIVE REALTY CO., 122 W. 3rd st.

IF YOU HAVE $225 TO INVEST AND CAN work yourself you can clear $35 per week in old established light manufacturing business; only business of the kind in the city; no experience necessary. Call at 204½ S. BROADWAY, room 2.

STEAM LAUNDRY IN GROWING TOWN near Los Angeles; wants partner with $750 to $1000, or will sell all or exchange for real estate; good reasons for selling. This will bear investigation. Call before 10 a.m. Monday, 417 E. 7TH ST. Phone F2294.

MAN WORTH $75,000 NEEDS $15,000 FOR short time. Would take it for a year if necessary. Can give bank stock or real estate as security. If man or woman wanted position, could arrange that. Must be confidential. Address A, box 184, TIMES OFFICE.

100c BUSINESS CARDS, $1.00.
Elegantly printed by first-class workman in a new, modern shop. For good printing of all kinds at low prices, we are unequaled. COAST PRINTING CO. (Inc.,) 204 Mercantile Place. Phone F3628.

BUILDING IN THE REAR, SUITABLE FOR shop, 524 S. HILL ST.

BUSINESS CHANCES—
Miscellaneous.

WILL BE IN LOS ANGELES MONDAY, Sept. 7, to establish small manufacturing business that is exclusive and money maker. Want one man with $4000 or two men with $2000 each as equal partners. For interview, address V, box 82, TIMES OFFICE.

FOR SALE — SMALL, VERY PROFITABLE business, suitable either lady or gentleman; located business center; pays $200 per month profit; books open for inspection. If sold at once, only $300, which is much less than invoice. Call 204 I. W. HELLMAN BLDG.

$65.00 BUYS BEST STANDARD GRAMOPHONE over advertised; computing scales, combination show cases, Gurney refrigerator; rent $30, including living-rooms; going east. See this genuine bargain before buying. 4730 S. PAPE AVE.

FOR SALE—A WELL PAYING BEER BUSINESS AND AGENCY IN ONE OF THE MOST PROSPEROUS CITIES IN SOUTHERN CALIFORNIA; BEEN ESTABLISHED FOR 13 YEARS. ADDRESS CC, BOX 114, TIMES OFFICE.

THE ONLY RESTAURANT AT THE LARGEst street car barns in this city for sale; rent $25; purchaser need pay only part cash down. Take yellow Garvanza car, get off at Ave. 23. Inquire of J. H. ROTH, 534 N. Main.

WANTED—MAN OF GOOD CHARACTER, middle-aged and having some practical knowledge of business to engage in established real estate business, of 5 years in the

SEPTEMBER 6, 19

BUSINESS CHANCES—
Miscellaneous.

CASH WILL MANDLE ONE OF THE
paying businesses in city; no other kind
e business will stand investigation. Any
tleman can handle this. No experience
ired. Address A, box 97, TIMES OFFICE.

AVE YOU $2000 CASH TO INVEST IN
dustrial business that will stand investigation? Full details to principals only
interview. Address X, box 146, TIMES OFFICE.

ANTED—PARTY TO INVEST $25 IN
fe proposition that will require less
r time; splendid opportunity to make
ney in a short time; no "pikers" wanted
dress X, box 136, TIMES OFFICE.

R SALE — INDUSTRIAL $250; MUST
ep ($125); six-room house on two lots
near Mateo st.; lot 6x135. $250 cash
wn. H. P. ERNST, room 213, Pacific Electric
ner First and Broadway.

ING TO DEATH IN FAMILY, WANT
ner from Long to $2000 worth of stock in
rs old manufacturing concern at each
ition secretary and general manager
s B, box 65, TIMES OFFICE.

ANTED—WITH ESTABLISHED RE-
tate firm, general work, preferred, by
experienced business
basis if suited. Address C, box
IMES OFFICE.

R SALE—A MONEY-MAKING REST-
rant in San Pedro; best location in city;
llent winner; has made money from start;
h gets it at right price. LEAVITT &
Pedro.

R SALE—JEWELRY MANUFACTUR-
hop; all or half; will rent part for w
or engraver or diamond setter.
d South Broadway. Address C, box
ES OFFICE.

R SALE—OLD ESTABLISHED LAUN-
ute; clearing over $100 monthly; price
uding horse, wagon, harness, stable
Must sell; leaving city. DRIVE
GNET LAUNDRY.

R SALE—GOOD STOCK OF SH
ge repair trade; fine corner location
country trade; low rent; good lease.
account of health. $250 CENT
E, CITY. Call Monday.

CK COMPANIES INCORPORATED
you have stocks or bonds for sale
try to sell them. GEORGE M.
GG, Broker, 540 Ellicott Square, Buf

R SALE—LARGE INTEREST IN
blished laundry, money needed to
ase capacity; full investigation give
ers; about $2000 needed; principals
se X, box 46, TIMES OFFICE.

ANTED—YOUNG MAN TO CARE
fice and collect in established business
sition; can clear $25 and board; bal
st $250. Call at 524 W. 7th st. Main
KIENHAM.

INTELLIGENT RELIABLE GEN-
an desires to invest from $250 to
services, in an established paying
Address B, box 1, TIMES OFF

VIDENDS GUARANTEED, ALSO
vestment; pay first dividend within
ths; be first for ready money, be
. THOMPSON, Pacific Bldg., San
, Cal.

T TO LEASE PAYING JOB OFFICE
republican weekly paper in county
Give particulars as to earnings, equ
petition, etc. J. E. NOYES, Hanf

LL INVEST SEVERAL THOUSAND
-class property; WE INVITE TO
VE ATTENTION PRINCIPALS
DRESS WITH PARTICULARS
ICE, POSTOFFICE BOX 93.

R SALE—SMALL DRUG STORE;
in fountain, cheap rent and lease
in connection; look this up if you
nothing that will not pay $20 a
dway 8001, or 556 MAPLE AVE.

R SALE—OLD ESTABLISHED RE-
nt agency doing fine business; price
reasonable for owner wishing to retire
ness separate. Call PHONE SOUTH
E.

SPLENDID PAYING BUSINESS
quires but small capital; good lease
ublished patronage; will Pay to
Owner compelled to retire.
box 136, TIMES OFFICE.

LADY WOULD LIKE TO MANAGE
rst class apartment house on west
ht take an interest later if
ponsible and good references. Address
64, TIMES OFFICE.

NT GROCERIES, DRY GOODS OR CO
ock in exchange for 140 acres, well
Placer County, California, $12 an
; title. Address Z, box 68, TIMES

ACCOUNT OF SICKNESS WILL
ntain and confectionary business of
ars firm; general work preferred, by
experienced business
basis if suited. Address C, box
IMES OFFICE.

R SALE—A MONEY-MAKING REST-
rant in San Pedro; best location in city;
llent winner; has made money from start;
h gets it at right price. LEAVITT &
Pedro.

R SALE—JEWELRY MANUFACTUR-
hop; all or half; will rent part for w
or engraver or diamond setter.
d South Broadway. Address C, box
ES OFFICE.

R SALE—OLD ESTABLISHED LAUN-
ute; clearing over $100 monthly; price
uding horse, wagon, harness, stable
Must sell; leaving city. DRIVE
GNET LAUNDRY.

R SALE—GOOD STOCK OF SH
ge repair trade; fine corner location
country trade; low rent; good lease.
account of health. $250 CENT
E, CITY. Call Monday.

CK COMPANIES INCORPORATED
you have stocks or bonds for sale
try to sell them. GEORGE M.
GG, Broker, 540 Ellicott Square, Buf

R SALE—LARGE INTEREST IN
blished laundry, money needed to
ase capacity; full investigation give
ers; about $2000 needed; principals
se X, box 46, TIMES OFFICE.

ANTED—YOUNG MAN TO CARE
fice and collect in established business
sition; can clear $25 and board; bal
st $250. Call at 524 W. 7th st. Main
KIENHAM.

INTELLIGENT RELIABLE GEN-
an desires to invest from $250 to
services, in an established paying
Address B, box 1, TIMES OFF

VIDENDS GUARANTEED, ALSO
vestment; pay first dividend within
ths; be first for ready money, be
. THOMPSON, Pacific Bldg., San
, Cal.

T TO LEASE PAYING JOB OFFICE
republican weekly paper in county
Give particulars as to earnings, equ
petition, etc. J. E. NOYES, Hanf

LL INVEST SEVERAL THOUSAND
-class property; WE INVITE TO
VE ATTENTION PRINCIPALS
DRESS WITH PARTICULARS
ICE, POSTOFFICE BOX 93.

R SALE—SMALL DRUG STORE;
in fountain, cheap rent and lease
in connection; look this up if you
nothing that will not pay $20 a
dway 8001, or 556 MAPLE AVE.

R SALE—OLD ESTABLISHED RE-
nt agency doing fine business; price
reasonable for owner wishing to retire
ness separate. Call PHONE SOUTH
E.

SPLENDID PAYING BUSINESS
quires but small capital; good lease
ublished patronage; will Pay to
Owner compelled to retire.
box 136, TIMES OFFICE.

LADY WOULD LIKE TO MANAGE
rst class apartment house on west
ht take an interest later if
ponsible and good references. Address
64, TIMES OFFICE.

NT GROCERIES, DRY GOODS OR CO
ock in exchange for 140 acres, well
Placer County, California, $12 an
; title. Address Z, box 68, TIMES

ACCOUNT OF SICKNESS WILL
ntain and confectionary business of
ars firm; general work preferred, by
experienced business
basis if suited. Address C, box
IMES OFFICE.

Classified Liners.

BUSINESS CHANCES—
Miscellaneous.

STERN BUSINESS EXCHANGE.
ells & Main st. Phone F1311.

Rooming house on Hill st., 42 rooms.
Rooming house on Hill st., 22 rooms.
Rooming house on Hill st., 12 rooms.
Rooming house on Spring, 14 rooms.
Rooming house on E. 5th st., 15 rooms.

Restaurant on Main st.
Restaurant on Main st.
Restaurant on E. 5th, near depot.

Grocery, best residence cor. in city.
Grocery on S. Main, 3 living rooms.
Grocery and bakery, Central ave.

bicycle store, best cor. in city.
cigar stand, good corner.
cigar store, fine cor., busy st.
cigar stand, mr. Arcade depot, a cor.

barber shop, 10 chairs, good
paying, cheap rent and good lease.
paying, 5 chairs, best location
town; this is a snap if you want a
; this is a snap if you want a
cash; owns at once
bargain; make offer.

We have all prices of cheap business of
all descriptions, from $250 to $25,000, so see us
before you buy or sell anything else.
We want you; we want
WESTERN BUSINESS EXCHANGE,
Main st. Phone F1311.

CRAFT BUSINESS EXCHANGE.
Broadway, room 9.
all kinds of business for sale.
Restaurant and lunch counter, bargain.
Restaurant, beach town, money maker.
Confectionery and ice cream, bargain.
Bakery and delicatessen, snap.
Confectionery and ice cream, a gem.
Grocery, well fixtures; lease.
Grocery, corner location, bargain.
Starting bakery at the beach.
Starting bakery at the beach.
Restaurant, 10 chairs, money maker.
Grocery, 4 living-rooms; snap.
Grocery, fine stand, about $600.
Restaurant, a good money maker.
Grocery and fruit; money maker.
Restaurant, making good money.
Restaurant, fine location.

ROOMING-HOUSES.
rooms, store, good furniture, $1400.
rooms, corner, bargain, $1000.
rooms, fine location, $700.
rooms, transient house, good corner.
rooms and boarding house, $700.
rooms, 2 of rooms, $225.
rooms, fine furniture, $275.
rooms, corner; small value $600; will give bargain
rooms, fine furniture, bargain.
rooms on Grand ave., $250.
rooms, good furniture, $125.
rooms, close in, snap, $600.
COAST BUSINESS EXCHANGE,
Broadway, room 9.
and exchange.

BUYS FINE LARGE CIGAR STAND
doing big business. Will sell
interest for $50; big proposition.
CITY REALTY CO.

buys corner confectionery with three
furnished living rooms. Snap.
CITY REALTY CO.

for part or whole; house on Hill
Hamburger's. A dandy.
CITY REALTY CO.

Large grocery and meat market, close
business; $125 day. Bargain.
dandy delicatessen; ice cream and cigar
to buy transfer corner.
buys 36-room rooming house, close in,
Long lease.
fruit store on Spring. Snap.
Corner rooming house on 9th.
cigar stand on Main.
handle confectionery and school sup-

vestigate and other wishing to buy or
for a place of business of any kind.
and see us. We guarantee clear titles
price as owner wishes to retire
for quantity. Sellers list your property
with us for results.
CITY REALTY CO.
607½ SOUTH SPRING.
Kotlo—Fair treatment to all.

IF YOU WANT TO SELL OR EXCHANGE
your business come and list it with us. Re-
member, we will not ask you to pay for adver-
tising. We pay for our ads. in all of
papers.
WESTERN BUSINESS EXCHANGE,
Main st. Phone F1311.

FOR SALE—ONE OF THE BEST PAYING
meat stands in the city, cheap rent, only
lease and 120 acres ground; route is
to city; no long haul; clearing over
month; will sell cheap to party with smart
investment. Address T, box 63, TIMES OF-
FICE.

ABSOLUTELY SAFE INVESTMENT GUAR-
anteed for $50 to $1000. Big earning capacity.
Investigation invited. Address Y, box 129,
TIMES OFFICE.

MUST SELL—$50 ACRES IN TWO TRACTS,
Central Kansas, unimproved grass land;
water and timber—$7.50 and $12.50 per acre; no
trade. LOCK BOX 672, Wichita, Kansas.

FOR SALE—GOOD HARDWARE AND
plumbing business at invoice; nice good lo-
cation; low rent; 3 years' lease. Must sell.
1520 W. PICO. Phone West 1433.

SNAP—SWELL MEAT MARKET, BEST LO-
cation, close in, fine trade, all cash. Stand
investigation. Must sell. May consider real
estate. EUREKA MARKET, 526 W. 3rd st.

$800 HANDLES EIGHT-TABLE POOL ROOM
and three-chair barber shop. Long lease.
Fine location. Owner wants to go east. Ad-
dress Z, box 180, TIMES OFFICE.

$400 BUYS WELL-ESTABLISHED BUSINESS
clearing $150 per month. Two horses, harness
and wagon, 2 pair scales, cow, 5-room house
goes with place. MAIN 6295.

FOR SALE—RESTAURANT, BEST LOCA-
tion, cheapest rent in city. Part cash, bal-
ance terms. Take Downey ave. car. Call 1434
SAN FERNANDO ST.

FOR SALE—POOL ROOM, CIGAR STAND
and soft drinks, doing a very good busi-
ness, and the best location in city. Address
A, box 45, TIMES OFFICE.

I WANT A YOUNG MAN AS PARTNER IN
general plumbing; will rent tools or sell ½
interest; plenty work. Apply CHAPMAN,
rear of 814 E. 5th st.

GROCERY STORE, NEAR CITY LIMITS,
$600 and invoice, sales average $75 day; rent
$20. See SPOKANE REALTY CO., Hotel
Marlowe, Fifth and Main.

BAKERY, BRICK OVEN, LOW RENT,
close in, on busy street, daily sales $30; you
can't duplicate anywhere in town. SPOKANE
REALTY CO., 502 S. Main st.

FOR SALE—ENTERTAINMENT, MOVING
picture theater in rear, by sub. city; doing a
fine business. P. O. BOX 551, Santa Monica,
Cal.

FOR SALE—$250; ESTABLISHED BUSINESS,
suitable for lady; will invoice $400; rent $15;
pays $200 per month. FINSTER, 244½ S. Broad-
way, room 4.

$500—PART CASH, BUYS FINE PAYING
business, suitable for man or woman; low
rent; would consider part trade. PROGRES-
SIVE REALTY CO., 122 W. Third st.

FOR SALE—RIGHTS IN NEW AUTO SPE-
cialty; just gotten out; new field; will cost
you $100. Call Monday, 214 LISSNER BLDG.

MY CLIENT MUST SELL HAIRDRESSING
and electric bath parlors; great sacrifice; see
ATTORNEY WYNN, 711 Citizens' National
Bank Bldg., corner Third and Main.

DO YOU WANT TO DOUBLE YOUR
money first year in safe business? $1000 re-
quired but not lump sum; half interest. Ad-
dress W, box 25, TIMES OFFICE.

FOR SALE—SMALL STOCK OF DRY GOODS,
notions and shoes. Rent $25, with living
rooms. WM. HULQUIST, Huntington Park,
Cal.

FOR SALE—BICYCLE SHOP AT INVOICE;
good location, cheap rent. Must sell; other
business interests. Address Box 6, TIMES
OFFICE, Pasadena.

FOR SALE—$450; BUSINESS CLEARING $80
per month. No scheme; strictly legitimate;
fullest investigation requested. Address B,
box 136, TIMES OFFICE.

FOR SALE — AMUSEMENT HOUSE 18
x 70, center of business district; season just
starting. For particulars call at 403 Douglas
Bldg.; MR. WHITE.

FOR SALE—$100 CASH, BALANCE TIME,
or exchange, stock stationery, good location,
excellent opportunity for lady or gentleman.
'PHONE F8266.

DRUG STORE, INVOICE; AVERAGE DAILY
sales $22; cheapest rent for location; three-
year lease; must see to appreciate. Address
C, box 12, TIMES OFFICE.

FOR SALE—GROCERY STORE IN THE IM-
perial Valley. Good established business.
Bargain that you can't afford to miss. Ad-
dress C, box 46, TIMES OFFICE.

FOR SALE—HALF INTEREST IN GOOD
paying and old established business for $250
or will take good horse, wagon and harness
as payment. 711 WEST JEFFERSON ST.

FOR SALE—GROCERY AND FRUIT STORE,
close in on corner, rent $25; price $350;
Phone Main 9304. Address 402 WEST TEM-
PLE ST.

FOR SALE—GROCERY, FINE LOCATION,
south part of city, nice stock and fixtures,
2 fine living rooms with bath, electricity,
rent $15 month; invoice about $1000; would
accept half cash, balance terms.
W. J. POWER & CO.,
142 S. Broadway, room 126.

FOR SALE—GARAGE WITH WELL-EQUIP-
ped repair shop in rear; have been doing
a good business; will sell this at inventory.
If you are looking for such a thing, this is
a good one. Address M, box 102, TIMES OF-
FICE.

WANTED — TO BUY WATCHMAKER'S
tools and fixtures, with small stock; do not
want business, just tools, stock and fixtures.
Address B, box 84, TIMES OFFICE.

PARTNER TO TAKE HALF INTEREST IN
good paying office business; fine opportunity
for right man; experience unnecessary; $400.
Address B, box 62, TIMES OFFICE.

FOR SALE — 16 ROOM APARTMENT
house, close in; the best bargain in city;
$2000 will handle. Address owner, B, box 86,
TIMES OFFICE.

BUSINESS CHANCES—
Miscellaneous.

I CAN NOW DELIVER THE ALILA TOWN-
site in Tulare county, Cal., at a very low
figure. An immense profit, at least $3 for
$1, can be made on this deal. This land is
very choice, has a fine flowing well on it,
and is surrounded by a colony in which the
adjoining land is selling at $100 an acre. This
is the most attractive bargain that has been
in the office for a long time.

W. H. WISE.
with California Irrigated Farms Co.,
535 South Spring street.
Phones—F1179, Broadway 2835.

WANTED—PARTNER WITH $5000 CASH CAN
secure a sure income of at least $2000 the
first year, gradually increasing to $5000 per
year; I have the finest alfalfa lands in South-
ern California with water developed and any
party assisting me to put these lands to
alfalfa will lay the foundation to his inde-
pendence. If you have the capital kindly in-
vestigate this genuine proposition and ad-
dress A, box 147, TIMES OFFICE.

TO DISPOSE OF AT ONCE, NO AGENTS;
old established restaurant and cafe, doing
monthly cash business $1650 for past 8 years;
splendid Sunday cafe; owner desires to sell
NOW; reasons made known to prospective pur-
chaser meaning business; greatest snap in
Los Angeles in years; part cash, balance
easy; terms to suit; license transferred free.
Write today. Do it now. Address J. L., box
74, TIMES OFFICE, who will call and see you.

FOR SALE—DRUG STORE, THE BEST IN
the city, $4500, $2500 cash, balance to suit.
Address A, box 99, TIMES OFFICE.

FOR SALE—GROCERY, WEST PICO ST.,
good location, trade thoroughly established,
stock and fixtures, first class, invoice about
$1700; would accept clear lots or cottage.

Grocery and market, Temple street; fine
stock and fixtures, high class trade; invoice
$2500; would consider clear lots, cash value.
LOWER & CO.,
142 S. Broadway, room 126.

GROCERY, CHEAP, YOU BARGAIN HUNT-
ers that have hunted 3 or 4 months, come
and see this, it is no fake, going out of
business, good stock, horse, wagon, order
route, lease, rent $1500; living rooms, all for
$900, no agents. PHONE EAST 262.

THEATER BUSINESS, RIGHT IN CENTER
Los Angeles; extra bargain, long lease; sac-
rifice, $4500. See PHOENIX, 202 Grant Bldg.

A REGISTERED DRUGGIST WANTS
drug store that is all run down. Must be
a bargain. Address Z, box 57, TIMES OF-
FICE.

MAN OF ABILITY WILL INVEST FEW
thousand and services in established paying
business. Address Z, box 129, TIMES OFFICE.

WEEKLY PAPER WANTED NEAR LOS
Angeles preferred; must be cheap and easy
terms. Send particulars. Address Z, box 132,
TIMES OFFICE.

FOR SALE—NEW STOCK OF GROCERIES,
first-class fixtures, 25 per cent. discount on
invoice. Call at 2120 DOWNEY AVE. Phone
East 1322.

$600 CASH, WILL BUY A NEAT RESTAU-
rant, delicatessen and grocery on prominent
corner; low rent. Will stand the closest investi-
gation. Call SUNSET TEMPLE 1094.

WANTED—LADY OR MAN WITH $500 TO
invest in a business that will pay $5 to $10
a day. Address Z, box 87, TIMES OFFICE.

WANTED—TO INVEST $500 AND SERVICES
in business that will stand investigation.
Owners only. Address W, box 160, TIMES OF-
FICE.

FOR SALE—FINE MEAT MARKET, AR-
lington Heights; sacrifice price. MAC-
GOWAN REALTY CO., 16th and Arlington.
West 3390.

WANTED—HOME BAKERY TO MANUFAC-
ture new health bread; a sure winner; no in-
vestment. Address T, box 63, TIMES OF-
FICE.

ABSOLUTELY SAFE INVESTMENT GUAR-
anteed for $50 to $1000. Big earning capacity.
Investigation invited. Address Y, box 129,
TIMES OFFICE.

MUST SELL—$50 ACRES IN TWO TRACTS,
Central Kansas, unimproved grass land;
water and timber—$7.50 and $12.50 per acre; no
trade. LOCK BOX 672, Wichita, Kansas.

FOR SALE—GOOD HARDWARE AND
plumbing business at invoice; nice good lo-
cation; low rent; 3 years' lease. Must sell.
1520 W. PICO. Phone West 1433.

SNAP—SWELL MEAT MARKET, BEST LO-
cation, close in, fine trade, all cash. Stand
investigation. Must sell. May consider real
estate. EUREKA MARKET, 526 W. 3rd st.

$800 HANDLES EIGHT-TABLE POOL ROOM
and three-chair barber shop. Long lease.
Fine location. Owner wants to go east. Ad-
dress Z, box 180, IMES OFFICE.

$400 BUYS WELL-ESTABLISHED BUSINESS
clearing $150 per month. Two horses, harness
and wagon, 2 pair scales, cow, 5-room house
goes with place. MAIN 6295.

FOR SALE—RESTAURANT, BEST LOCA-
tion, cheapest rent in city. Part cash, bal-
ance terms. Take Downey ave. car. Call 1434
SAN FERNANDO ST.

FOR SALE—POOL ROOM, CIGAR STAND
and soft drinks, doing a very good busi-
ness, and the best location in city. Address
A, box 45, TIMES OFFICE.

I WANT A YOUNG MAN AS PARTNER IN
general plumbing; will rent tools or sell ½
interest; plenty work. Apply CHAPMAN,
rear of 814 E. 5th st.

GROCERY STORE, NEAR CITY LIMITS,
$600 and invoice, sales average $75 day; rent
$20. See SPOKANE REALTY CO., Hotel
Marlowe, Fifth and Main.

BAKERY, BRICK OVEN, LOW RENT,
close in, on busy street, daily sales $30; you
can't duplicate anywhere in town. SPOKANE
REALTY CO., 502 S. Main st.

FOR SALE—ENTERTAINMENT, MOVING
picture theater in rear, by sub. city; doing a
fine business. P. O. BOX 551, Santa Monica,
Cal.

FOR SALE—$250; ESTABLISHED BUSINESS,
suitable for lady; will invoice $400; rent $15;
pays $200 per month. FINSTER, 244½ S. Broad-
way, room 4.

$500—PART CASH, BUYS FINE PAYING
business, suitable for man or woman; low
rent; would consider part trade. PROGRES-
SIVE REALTY CO., 122 W. Third st.

FOR SALE—RIGHTS IN NEW AUTO SPE-
cialty; just gotten out; new field; will cost
you $100. Call Monday, 214 LISSNER BLDG.

MY CLIENT MUST SELL HAIRDRESSING
and electric bath parlors; great sacrifice; see
ATTORNEY WYNN, 711 Citizens' National
Bank Bldg., corner Third and Main.

DO YOU WANT TO DOUBLE YOUR
money first year in safe business? $1000 re-
quired but not lump sum; half interest. Ad-
dress W, box 25, TIMES OFFICE.

FOR SALE—SMALL STOCK OF DRY GOODS,
notions and shoes. Rent $25, with living
rooms. WM. HULQUIST, Huntington Park,
Cal.

FOR SALE—BICYCLE SHOP AT INVOICE;
good location, cheap rent. Must sell; other
business interests. Address Box 6, TIMES
OFFICE, Pasadena.

FOR SALE—$450; BUSINESS CLEARING $80
per month. No scheme; strictly legitimate;
fullest investigation requested. Address B,
box 136, TIMES OFFICE.

FOR SALE — AMUSEMENT HOUSE 18
x 70, center of business district; season just
starting. For particulars call at 403 Douglas
Bldg.; MR. WHITE.

FOR SALE—$100 CASH, BALANCE TIME,
or exchange, stock stationery, good location,
excellent opportunity for lady or gentleman.
'PHONE F8266.

DRUG STORE, INVOICE; AVERAGE DAILY
sales $22; cheapest rent for location; three-
year lease; must see to appreciate. Address
C, box 12, TIMES OFFICE.

FOR SALE—GROCERY STORE IN THE IM-
perial Valley. Good established business.
Bargain that you can't afford to miss. Ad-
dress C, box 46, TIMES OFFICE.

FOR SALE—HALF INTEREST IN GOOD
paying and old established business for $250
or will take good horse, wagon and harness
as payment. 711 WEST JEFFERSON ST.

FOR SALE—GROCERY AND FRUIT STORE,
close in on corner, rent $25; price $350;
Phone Main 9304. Address 402 WEST TEM-
PLE ST.

FOR SALE—GROCERY, FINE LOCATION,
south part of city, nice stock and fixtures,
2 fine living rooms with bath, electricity,
rent $15 month; invoice about $1000; would
accept half cash, balance terms.
W. J. POWER & CO.,
142 S. Broadway, room 126.

FOR SALE—GARAGE WITH WELL-EQUIP-
ped repair shop in rear; have been doing
a good business; will sell this at inventory.
If you are looking for such a thing, this is
a good one. Address M, box 102, TIMES OF-
FICE.

WANTED — TO BUY WATCHMAKER'S
tools and fixtures, with small stock; do not
want business, just tools, stock and fixtures.
Address B, box 84, TIMES OFFICE.

PARTNER TO TAKE HALF INTEREST IN
good paying office business; fine opportunity
for right man; experience unnecessary; $400.
Address B, box 62, TIMES OFFICE.

FOR SALE — 16 ROOM APARTMENT
house, close in; the best bargain in city;
$2000 will handle. Address owner, B, box 86,
TIMES OFFICE.

BUSINESS CHANCES—
Miscellaneous.

WANTED—INTEREST IN ACTIVE MANU-
facturing or commercial business with serv-
ices of capable business man, $12,000 desir-
able property in exchange. Address A, box
167, TIMES OFFICE.

FOR SALE OR EXCHANGE—RESTAURANT,
222 E. PICO ST.

FOR SALE—VERY REASONABLE NICE
little butcher business located in a sub-
stantial growing residence part of San Diego,
and is surrounded by a colony in which the
adjoining land is selling at $100 an acre. This
is the most attractive bargain that has been
in the office for a long time.

W. H. WISE.
with California Irrigated Farms Co.,
535 South Spring street.
Phones—F1179, Broadway 2835.

WANTED—PARTY WITH $5000 CASH CAN
secure a sure income of at least $2000 the
first year, gradually increasing to $5000 per
year; I have the finest alfalfa lands in South-
ern California with water developed and any
party assisting me to put these lands to
alfalfa will lay the foundation to his inde-
pendence. If you have the capital kindly in-
vestigate this genuine proposition and ad-
dress A, box 147, TIMES OFFICE.

FOR SALE—COMPLETELY FURNISHED
office, prominently located on Spring, fur-
niture all new. Call make offer, room 11,
242½ S. BROADWAY.

SMALL JEWELRY AND WATCH REPAIR
store; very fine location; trade established;
not run down but building up; owner going
North. 530½ W. 7TH ST.

ADDITIONAL CAPITAL PROCURED, BOND
and stock issues sold, enterprises of merit
financed. HUNTER & CRANE, 15 Bank st.,
Newark, N. J.

FOR SALE—OR EXCHANGE—FOR REAL
estate, jewelry store, doing good business.
Invoice about $3500. A. G. PERHAM, Ocean
Park, Cal.

FOR SALE — HARNESS SHOP. HAVE
harness machine, good location; no compe-
tition; rent cheap; clean town. Address B,
box 176, TIMES OFFICE.

FOR SALE—OR TRADE, ONE OF THE
best equipped restaurants in the city; will
let parties move fixtures out. PHONE SOUTH
4446.

FOR SALE — THOROUGHLY EQUIPPED
restaurant, with liquor license; fine loca-
tion. For particulars call at 412 STIMSON
BLOCK, Los Angeles, Cal.

FOR SALE—CHEAP FOR CASH, SMALL
stock of groceries; no fixtures; will ex-
change for horse and buggy or what have
you? 829 S. BROADWAY.

FOR SALE—IF YOU WANT TO BUY OR
sell your restaurant, grocery, rooming-
house, call at STATE REALTY CO., 317½
S. Main. Large list.

$40 BUYS MOVING PICTURE MACHINE,
tickets, lithographs, supplies, fine moving
pictures, 16 x 700; splendid subjects. HARRY
POST, Box 1106.

FOR SALE — DRUG STORE, THE KIND
you want. See MORIN, 205 Columbia Trust
Bldg., 313 W. 3d.

FOR SALE—A BAKERY DOING A FINE
business. Reasonable price. Call 4826 CEN-
TRAL AVE.

FOR SALE—$225; CIGAR STAND, CENTER
town; rent $15; receipts $115 per month.
FINSTER, 244½ S. Broadway, room 4.

FOR SALE—GROCERY, $700, OR WILL IN-
voice and discount 10 per cent., living rooms,
rent $181. FINSTER, 244½ S. Broadway.

CIGAR STAND, $275; COME EARLY FOR
this. SPOKANE REALTY CO., Fifth and
Main.

SNAP—$175 FOR PAYING RESTAURANT
and delicacy, with living room, lease, low
rent. A. REX CO., TIMES OFFICE, 21.

FOR SALE—GROCERY STORE AND FRUIT
stand, tobacco and soft drinks. Cause of
selling sickness. 405 N. MAIN ST.

BEST LOCATED CASH GROCERY AND
fruit store in city. See OWNER, 829 E. 9TH.

FOR SALE—FUEL AND FEED OR A GOOD
location for hardware. 2505 W. 9TH. Phone
63629.

FINE WATCH, CLOCK AND JEWELRY
repairing at half price. 640 S. MAIN. 9

FOR SALE—CORNER RESTAURANT,
cheap. Phone BROADWAY 1765.

FOR SALE—FEED AND FUEL YARDS,
well-located location. 2904 W. 7TH ST.

FOR SALE—ON BUSY STREET, LUNCH
room. A snap. 309 S. MAIN.

FOR SALE—RESTAURANT, $100. APPLY
908½ E. FIFTH ST.

SWAPS—
All Sorts. Big and Little.

FOR EXCHANGE—SOME GOOD CLEAR
LOTS IN THE WILSHIRE DISTRICT FOR
A TOURING CAR; PREFER 7-PASSENGER
MACHINE; MUST NOT BE OLDER THAN
1908 MODEL. OWNERS ONLY.
404-405 Union Trust Bldg.

FOR EXCHANGE—A GOOD 7-STOP ORGAN
for two tons of barley hay. Inquire 901
EASTLAKE AVE. Tel. East 1880.

FOR EXCHANGE—WHAT HAVE YOU TO
exchange for Sharp's city and County Atlas?
Value $100. Address A, box 177, TIMES
OFFICE.

FOR EXCHANGE—$1500 EQUITY IN 3
good sized lots on Redondo line; Southwest.
Want acreage or equity in cottage, northwest
part of city. Address A box 175, TIMES
OFFICE.

FOR EXCHANGE—REMINGTON TYPE-
writer in good repair, for what have you?
WILLIAMSON, 204 Byrne Bldg., cor. 3rd and
Broadway.

FOR EXCHANGE—WHAT HAVE YOU? FOR
Scranton Electrical Engineering course and
new books, or Ruger's City and County Atlas?
JAMES HALL, Abbotsford Inn.

FOR EXCHANGE—ONE TUXEDO SUIT AND
full dress suit; sizes 34 and 36; also one field
glass. Address A, box 26, TIMES OFFICE.

FOR SALE—I MUST SELL MY BOYLE
Heights lot on Goldworthy, near Hammel st.
60x135; east front; cost $700; incumbrance $230;
and interest from April will take $60 or
cash for equity or will trade for auto, launch
or piano. HOME 52037. 1211 WEST 11TH ST.

FOR EXCHANGE—LARGE POTTED RA-
nana trees, poinsettias, amaryllis and
border daisy plants for linoleum, curtains
or what have you? Phone 25061.

FOR EXCHANGE—FINE DRIVING MARE,
1200 lbs., new rubber tired undercut Co-
lumbia surrey and runabout; will take '07 or
'08 automobile or cheap lot south or south-
west. 510 S. ALVARADO. Phone 51064.

FOR EXCHANGE—WASHBURN GUITAR
for phonograph, rubber tire buggy for a
typewriter or what have you? 2068 E. FIRST
ST.

FOR EXCHANGE—50,000 SHARES OF NEW
mining stock in a good territory, for what
have you? Can use horses, diamonds, lots,
etc. Address P, box 105, TIMES OFFICE.

FOR EXCHANGE—7 YEAR OLD DRIVING
mare, perfectly sound and dandy looker;
will trade for Scheller to build home with. 1651
MALTMAN AVE. Take Hollywood car.

FOR EXCHANGE—EQUITY IN LOT FOR
furniture or small rooming house; will
consider difference; lot at East Hollywood.
Address W, box 150, TIMES OFFICE.

FOR EXCHANGE—DIAMOND RING FOR
buggy, also ladies' gold watch; if you have
anything to trade come and see us. RICE &
FISCUS, L. A. Trust Bldg.

FOR EXCHANGE—HAVE CLEAR BEACH
lot and stocks, want clear city lot or good
equity. Come Monday; quick trade. PADEL-
FORD, 424 I. W. Hellman Bldg.

FOR EXCHANGE—CANARIES; PAIR DEEP
yellow, part Norwich birds; male fine singer.
What have you? Address C, box 7, TIMES
OFFICE.

FOR EXCHANGE—EQUITY IN LOT
with building 19x36 for horse and wagon
or what? 570 SIERRA ST. East 1433.

FOR EXCHANGE—CLEAR LOT IN RIV-
erside for delivery wagon, chickens, hay or
what? 570 SIERRA ST. East 1433.

FOR EXCHANGE—DOUBLE ACTION PUMP
and 60 ft. of galvanized pipe, with brass
cylinder, for chickens, or what? 570 SIERRA
ST. or phone East 1433.

FOR EXCHANGE—SMALL HAND PRINT-
ing press for typewriter. ECLECTIC BUSI-
NESS COLLEGE, 1012 S. Main.

FOR EXCHANGE—PLUMBING AND ELEC-
trical work, will trade for practically any-
thing or do same cheaply for cash. TAYLOR,
Main 6662.

FOR EXCHANGE—INCOME PROPERTY IN
the growing town of Burbank; 5 store rooms;
value $12,000. What have you? BOX 1001, Bur-
bank, Cal.

FOR EXCHANGE—10 SHARES TELEPHONE
stock, par value $1000, for a small rooming
house. Call Room 6, ORPHEUM BLDG. Phone
2385, CLAPPER.

FOR EXCHANGE—BEST $20 LAND FOR
two desks. L. N. HOSSAC, 508 Citizens
National Bank Bldg.

FOR EXCHANGE—CLEAR LOTS AND 500
shares pearl fuel stock for equity in cottage.
Address Y, box 114, TIMES OFFICE.

FOR EXCHANGE—ALNIRA CAGE FOR A
good canary cage. 2810 McKINLEY AVE.
Griffith car. South 1005.

FOR EXCHANGE—HAVE 21 H.P. GAS EN-
gine, brand smaller engine. What have you?
Address A, box 161, TIMES OFFICE.

FOR EXCHANGE—CITY LOT, 50x174, $285
yet due, $10 month. WILBOURN, 204 Byrne
Bldg., corner 3d and Broadway.

FOR EXCHANGE—WANTED, CARPENTER
to do some work for clear lot as payment.
GREEN, 720 Trust Bldg.

FOR EXCHANGE—LADY'S GOLD WATCH
for what have you? WILBOURN, 204 Byrne
Bldg., corner 3d and Broadway.

FOR EXCHANGE—TRADE LOTS, STOCKS,
bonds for notes and mortgages. Address
A, box 24, TIMES OFFICE.

SWAPS—
All Sorts. Big and Little.

FOR EXCHANGE—
COAST BUSINESS EXCHANGE
234½ S. BROADWAY, ROOM 9.
TRADES OF ALL KINDS.

10 acres fine soil improved, good well and
windmill; want residence.
5 acres, 3 in walnuts, well improved; trade
for Los Angeles property.
Ranch Imperial Valley for real estate.
320 acres in Nevada for grocery.
Equity in residence for acreage.
Equity in residence for bakery.
Swell confectionery and ice cream store,
complete tools for manufacturing, for resi-
dence.
Rooming-house trade for lot.
4½ acres Beaumont for a residence.
Easy us for trades.
COAST BUSINESS EXCHANGE,
234½ SOUTH BROADWAY, ROOM 9.

FOR EXCHANGE—
WANT OCEAN PARK PROPERTY.
Late model 4-cylinder touring car, excellent
condition. No one but myself has ever used
this car. I will trade 5 first-class car for 5
clear lot at Ocean Park or Venice. Could
put in a little cash if you can convince me
that your lot is worth more than my car,
which can be seen at my residence, corner
Westminster ave. and Innes Place, Venice.
C. S. HUFF, Owner, 203 Grant Bldg.

FOR EXCHANGE—A PAIR OF FIRST-
class heavy working horses; will consider
real equity inside lot or improved property;
give location.
For Exchange—Gentle pony for first-class,
good tone piano.
For Exchange—Pair of first-class working
horses for piano.
For Exchange—Clear acreage property and
cash for real inside equities. Address Y, box
147, TIMES OFFICE.

FOR EXCHANGE—I OWN A VALUABLE
interest in company owning good property
in the Hart district, and need money. Will
trade part or all for auto, 5 or 6 or 7
rooms. This is an exceptional opportunity for
some one to get in on ground floor of good
proposition. Can be president of company if you
desire. Answer quick. Address Z, box 30,
TIMES OFFICE.

FOR EXCHANGE—THE LEASE AT 34 PER
room and furnishings of my completely fur-
nished apartment-house, west of and within 3
minutes' walk of Broadway; want improved
or unimproved property; not needing cash;
would sell on very easy terms. This is a good-
paying proposition and will entertain exchange
only on cash values; sickness forces me to re-
tire from business. OWNER, 312 Pay Bldg.

FOR EXCHANGE — TRADE EVEN OR
might assume $500. A stock of fine solid
gold and best filled watches and jewelry;
also diamonds and solid silver for a 5 or 6-
room modern bungalow on large lot in good
location; must be cheap; in city. Stock to be
placed in reliable business house and will
sell dollar for dollar. Address B, box 113,
TIMES OFFICE.

FOR EXCHANGE—EXPERT WILL EX-
change automobile repairing, remodeling for
second-hand car; also house six rooms worth
$2300 for car up to $1000; also lots to exchange.
1001 E. 36TH ST. 39046. F. L. L. THOMP-
SON.

FOR EXCHANGE—OR SALE—OAK CHINA
cabinet, mahogany table, rocker and hall
chair, p

Classified Liners.

LIVE STOCK FOR SALE—
Horses, Cattle, Mules, Etc.

FOR SALE—CARLOAD OF MULES, FROM 1000 to 1100 lbs., from 5 to 10 years old; all good, gentle, sound mules. Prices from $200 to $350 a span. 757 SAN PEDRO ST. 6

FOR SALE—A GOOD TEAM OF HORSES, 9 and 10 years old, about 2300 lbs. each; true to pull and sound; $150 takes the span. 757 SAN PEDRO ST. 6

FOR SALE—SEVERAL PAIR OF WELL-matched draft horses; also several single drivers; one good road horse; two cheap horses. 722 SANTEE ST. 6

FOR SALE—FINE LARGE HORSE AND nice mare, for family, delivery or ranch; rubber-tired buggy and harness; separate; going away. 328 S. FIGUEROA. 6

FOR SALE—BAY HORSE, 5 YEARS OLD; absolutely sound; weight about 1300 lbs.; works double and single; city broke. $135 if taken at once. 127 E. 25TH ST. 6

FOR SALE—PAIR OF MULES, WEIGHT 2100, 2250; 10 head good work horses, weight from 1100 to 1300; prices reasonable. 249 S. LOS ANGELES. 6

FOR SALE—RENT OR TRADE FOR AUTOmobile—Team 900-lb. mules, also light Mitchell wagon. Address V, box 96, TIMES OFFICE.

FOR SALE — A 6-YEAR-OLD COMBINAtion; very gentle and pretty driver single and double, also splendid saddle horse; about 950 lbs. Price $100. 757 SAN PEDRO ST. 6

FOR SALE—LIGHT BAY MARE, 4 YEARS old, city broke; light hand-stitched harness; Abrahamson buggy. Call mornings before 10 a.m., 962 EAST 18TH ST. 6

FOR SALE — A CHOICE THOROUGHBRED Jersey cow, 7 years old; gives nice rich milk; is gentle and kind and has been newly bred. 1514 E. TENTH ST., city. 6

FOR SALE—DAIRY COWS, OR TRADE FOR work horses, at LITENBERG RANCH, ¼ mile north of Lynwood, or 1½ miles east of Watts.

FOR SALE—THE FAMOUS "TOUGH NUT," sound, gentle and very fast, new runabout and harness, all for $265. DR. H. HANSEN, 729 S. Bonnie Brae. 5902

FOR SALE—ONE OF THE SAFEST SMALL mules for saddle or pony rig in the city; 6 years old. Will give trial before selling; price will be cheap. 311 E. 5TH ST. 6

FOR SALE — SOUND, GENTLE DRIVING horse; about 1050 lbs.; safe for lady; light buggy and harness; all for $125. Can be seen after Monday at 2509 WEST 25TH ST. 6

FOR SALE — HORSE, BUGGY AND HARness; kind, gentle driving horse; perfectly safe for lady. 1727 ST. ANDREW'S PLACE. Home phone 72767.

FOR SALE — HALF SHETLAND INDIAN pony, gentle for any child; ride or drive; 5 years old; very handsome. 1215 E. 48TH ST.

FOR SALE—GOOD HORSE; WORKS SINgle or double. Price $60. Also harness and wagon. Take Hooper car. 1618 E. 29TH ST. 6

FOR SALE—GOOD HORSE, $50; HAVE NO use for him. Call at barn Sunday, from 10 to 12. N.W. corner JEFFERSON AND MAPLE. 6

FOR SALE—GOOD PAIR OF RANCH mares; weight 1700; 7 and 8 years old; absolutely true to pull and sound; price $200. Call 1121 SAN PEDRO. 6

FOR SALE—GOOD BIG TEAM MULES; IF you want ranch, camp or dirt team, we have them; weight 1650; price right. 825 S. GRAND. 6

FOR SALE—GOOD GAME TRAVELER, LITtle thin in flesh; very gentle; and Concord buggy and harness; also express wagon; will seperate. 825 S. GRAND. 6

FOR SALE—VERY GENTLE 1150-LB. FAMily mare, 6 years; sound, city broke; must have good home; an estate mus for Mrs. Vincent's mare. 825 S. GRAND. 6

FOR SALE—A VERY STYLISH COMBINAtion horse; young, sound and gentle; safe for lady to ride or drive; absolutely fearless; plenty of life and a beauty. MAIN 1455. 6

FOR SALE—FINE FRESH JERSEY HEIFer, giving two and half gallons milk a day; also fresh Durham cow at a bargain. Phone 1202 HOLLYWOOD. 6

FOR SALE—YOUNG FRESH 4-GALLON Jersey-Holstein cow and calf. Extra rich milker. S.W. corner 66TH and VERMONT AVE. 6

FOR SALE—HORSE, HARNESS AND SURrey, horse weighs about 1100; outfit in good condition. Owner going East, must sell. BOYLE 427. 6

FOR SALE—YOUNG THOROUGHBRED JERsey cow, just fresh; gentle, rich milk; also fine large thoroughbred Jersey bull; terms if desired. 2722 E. SECOND. Phone 49054. 6

FOR SALE—BLACK DRIVING HORSE 5 years old, weight 1100, sound, gentle for ladies, city broke. Call Monday, 1005 CENTRAL.

FOR SALE—BAY HORSE, SOUND, WORKS single and double; price $65; also one good laundry horse, weight 1100 lbs.; good driver; nice; $75. Call Monday, 1005 CENTRAL. 6

FOR SALE—2 FRESH JERSEY-DURHAMS, young and gentle, good milkers, sell cheap or trade for fat stock. Call today. Take Colegrove car to NATICKA AVE. 6

FOR SALE—1050-LB. DRIVING HORSE, A little lame, but in good spirits, $30 month. Dealers, 1801 NORMANDIE AVE. West 4727.

FOR SALE—ELEGANT DRIVING MARE; speedy, good qualities, elegant family animal. Price $125. Call office, Grand Pacific Hotel, 457½ S. SPRING.

FOR SALE—FINE YOUNG SOUND SURREY horse, weight 1150 lbs. Also surrey and harness and rubber tired runabout. 621 W. 24TH ST.

FOR SALE—GOOD MARE, BUGGY AND harness; will sell outfit for $125, or will sell mare separate for $65. 226 SAN PEDRO ST. 6

FOR SALE—A GOOD 1100-LB. BROWN horse 5 years old; true worker, single or double, guaranteed, city broke. Price $95. 226 SAN PEDRO ST. 6

FOR SALE—A GOOD PAIR GENTLE MULES, 950 lbs. each; safe anywhere; $75 for the team, including harness. 1423 WEST 36TH ST. 6

FOR SALE—28 FINE DAIRY AND FAMILY cows, $50 per head for the lot; 30 of them now milking, giving 80 gallons of milk. Address B, box 8, TIMES OFFICE. 6

FOR SALE—NICE FAMILY MARE, CHILdren can ride or drive. Call Sunday forenoon or Monday, 1211 E. WASHINGTON.

FOR SALE—HANDSOME SHETLAND PONY colt, 2 years old, gentle to handle; $75; Ring Hollywood 23. Address P. O. BOX 7.

FOR SALE—$45; GOOD GENTLE ALL-PURpose horse, in good flesh, and works single and double; color black. 719 S. HILL. 6

FOR SALE—ONE 1150-LB. HORSE, EXPRESS wagon and harness; all in good repair at all bargain if sold at once. PALACE LIVERY, 120 W. 18th. 6

FOR SALE—ONE 1300-LB. 7-YEAR-OLD brown horse; 6 head laundry, express and drivers, 2 ranch wagons and harnesses. 345 E. EIGHTH ST. Broadway 2736. 6

FOR SALE—WILL SELL AT A BARGAIN, horse, buggy and harness; in fine condition, or either, separate. Call at 231 W. 15TH ST., near Grand. 6

FOR SALE—ONE SORREL HORSE, 7 years old; weight 1100 lbs.; safe for lady; must sell. Call Sunday or Monday, 1707 BONNIE BRAE.

FOR SALE—FINE MARE, LIGHT STUDEbaker wagon, canopy top, harness. Call Sunday 124 CARR ST., or at 819 S. SPRING ST., Monday to Wednesday. 6

FOR SALE — ONE TEAM OF WORK horses; weight 2400 lbs. Call 1945 BUDLONG AVE. Take Washington st. car.

FOR SALE—A FINE JERSEY HEIFER calf, 7 weeks old, cheap. 909 E. JEFFERSON ST.

FOR SALE OR EXCHANGE—FOR GOOD nanny goat, a young Toggenberg male goat, best milk strain. 1506 BROOKLYN AVE. 6

FOR SALE—A GOOD 1000-LB. HORSE, JUST broke to all harness, and ride; bucky hold. Price $65. 757 SAN PEDRO ST. 6

FOR SALE—FRESH 6 GALLON JERSEY Durham cow, 5 years old, rich easy milker. 2109 DOWNEY AVE. 6

FOR SALE—1 GOOD SORREL HORSE; weight 1050. Call at 2701 E. 1ST ST. Boyle 2173. Open Sunday. 6

FOR SALE — SIX GOOD WORK MULES, sheep. Apply to WM. PECK, Bank of San Pedro, San Pedro, Cal.

FOR SALE—OR EXCHANGE—JERSEY COW, gives rich milk; want larger milker. 3915 SAN PEDRO ST. Phone South 5263. 6

FOR SALE—RENT, 1 PAIR OF SORREL horses, weight 2600 lbs., and 1 pair of brown mules. Call at 2223 S. MAIN ST. 9

FOR SALE—$300-LB. TEAM MULES, $200. Colegrove car to Western. 2112 SIERRA VISTA AVE.

FOR SALE—CHEAP, SOUND, YOUNG DRIVing horse, weight 950; must be sold; owner going away. Apply 1816 SAN PEDRO ST. 6

FOR SALE — JERSEY COW; WILL BE fresh 2 months; and good for all purpose horse. 179 E. 15TH ST.

FOR SALE—HORSES, WAGONS, BUGGIES; double and single harness; must be sold at once. 731 SAN PEDRO. 7

FOR SALE—FINE YOUNG JERSEY COW; not bred, soon dry. Can see today or any day. 424 AVENUE 56. Phone 29072. 6

FOR SALE—CHEAP TEAM GOOD YOUNG serviceable work horses for ranch, delivery or camp trip; a bargain. 825 S. GRAND. 6

FOR SALE—HORSE, WAGON AND HARness; price $200; city broke. OHIO EXPRESS, 618 Crocker st.

FOR SALE—OR EXCHANGE; GOOD PLUG horse for ducks, chickens or goats, or what have you? PHONE BOYLE 9012. 6

FOR SALE—GOOD WORK HORSE, PRICE $65; also one cheap horse, price $35. Call Sunday, 1005 CENTRAL. 6

LIVE STOCK FOR SALE—
Horses, Cattle, Mules, Etc.

FOR SALE—A FINE JERSEY COW AND calf, big, rich milker and gentle. 1443 W. 36TH PLACE. 6

FOR SALE—A FINE DRIVING MARE AND colt, five months old. 1442 W. 36TH PLACE. 6

FOR SALE—GOOD BAY MARE FOR RIDing or driving, city broke, safe for woman. Call 1903 S. GRAND. Phone B4772. 6

FOR SALE CHEAP—COW 2½ YEARS OLD; 4402 BRIGHTON AVE. ¾ Jersey, ¼ Holstein; must be sold in few days. 6

FOR SALE—A THOROUGHBRED SWISS St. Bernard imported male dog. Service $25. Call 713 W. 18TH ST. 6

FOR SALE—GOOD BIG BURRO 5 YEARS old, gentle for children to ride or drive. Price $15. 236 SAN PEDRO ST. 6

FOR SALE—GOOD WORK TEAM, WT. 1500 each; will sell team for $150 if taken at once. 236 SAN PEDRO ST.

FOR SALE—5 HEAD OF HORSES; LITTLE and big ones; any one or all very cheap. Apply 933 E. 39TH ST. 6

FOR SALE—HORSE, BUGGY AND HARness. Call EAGLE POOLROOM, 1121 Central ave. 6

FOR SALE—1 HORSE, WAGON AND HARness; suitable for peddling or expressing. Price $75. 1700½ S. MAIN. R. H. M.

FOR SALE—PAIR OF HORSES, 2000 LBS. 6 and 7 years old; first class. 947 NEW HIGH ST. 6

FOR SALE—GENTLE SHETLAND PONY, new tan harness, almost new pony trap. $115. BOYLE 5473. 6

FOR SALE—GOOD 1100-LB. HORSE, SOUND —good true worker, single or double guaranteed. Price $50. 236 SAN PEDRO ST. 6

FOR SALE—HORSE, WAGON, HARNESS, $90; see this rig and you will buy it. 325 BROOKLYN AVE. Vernon 7281, city.

FOR SALE—HORSE, BUGGY AND HARness, $35; blacksmith shop, WASHINGTON and SAN PEDRO. Call Monday. 6

FOR SALE—GOOD DRIVING AND SADDLE horse, buggy, harness; bargain. $100. Tel. West 4490. 2855 DENKER AVE. 6

FOR SALE—FRESH JERSEY COW AND calf, one week old. 4608 COMPTON AVE. Hooper "B" car.

FOR SALE—BLACK JERSEY COW, THREE years old, fresh, $40. 916 SUNSET BLVD. 7

FOR SALE—JERSEY HEIFER CALF, ONE month old. Apply after Sunday, 2675 N. GRIFFITH AVE. 6

FOR SALE—HORSE, BUGGY AND HARness; also three work horses, at your own price. 830 MAPLE AVE. 6

FOR SALE — BAY HORSE, WEIGHT 1100 lbs.; city broke; double or single and sound; $75 if taken at once. 127 E. 25TH ST. 6

FOR SALE—A YOUNG HORSE, HARNESS and wagon, 1212 SAN PEDRO ST. 7

FOR SALE—FRESH COW AND CALF, AT 2920 BROOKLYN AVE. 7

FOR SALE—4-GALLON JERSEY COW, fresh 5 days. 1013 E. 41ST.

FOR SALE—1 HORSE AND BUGGY AND harness, 524 E. 5TH ST. 7

FOR SALE—2 MARES WITH COLTS AND several horses. 241 WINSTON ST. 6

FOR SALE — GRAY HORSE, GOOD SIZE, BITTLESTONE Pico and San Pedro.

FOR SALE—1 YEAR OLD COW, VERY gentle, 1219 W. 37TH ST. 7

FOR SALE—1 HORSE AND 1 COW, CHEAP. 1344 E. 20TH. 7

FOR SALE — HORSE HARNESS AND wagon. 1431 E. 21ST ST. 6

FOR SALE—1 TEAM OF MULES. APPLY 208 WALL ST. 6

FOR SALE—GOOD COW, CHEAP. $50 E. 49TH PLACE. 7

FOR SALE—FINE DRIVING MARE, 7 years old. Inquire 621 E. 4TH ST. 6

FOR SALE—GOOD 1000-LB. HORSE, GOOD worker, price $45. 226 SAN PEDRO. 6

FOR SALE—1 PAIR MULES AND TRUCK, with good steady job. 1415 W. PICO. 6

FOR SALE—FINE HORSE, HARNESS AND BUGGY. 1332 E. 33RD ST. 7

FOR SALE—NICE FRESH JERSEY COW. Inquire 2410 MAPLE AVE. 7

LIVE STOCK FOR SALE—
Poultry, Birds, Dogs, Etc.

FOR SALE—CHEAP 200 CHICKENS, BUFF Orpingtons, White Rock and Leghorns, selling out, PHONE WEST 1628. 4253 Halldale.

FOR SALE—THOROUGHBRED FOX TERrier puppy, 2 months old, a beauty; price $5; also fine singing canary and cage, price $4. 1402 E. 49TH ST. Hooper car. 6

FOR SALE — CHEAP THOROUGHBRED Belgian hares, New Zealand and White Angoras, fine does for breeding; also eating stock. Call 1545 E. 21ST ST. 6

FOR SALE—THREE VERY FINE THOROughbred White Rock roosters, or will exchange. M. S. GREGORY, 2340 London. Phone 53925.

FOR SALE—23 THOROUGHBRED YOUNG Orpington chicks at 15 cents each, 2 thoroughbred Minorca cocks, $1 each. 730 W. 56TH ST.

FOR SALE OR EXCHANGE; PEDIGREED Angora cat and kitten, for chickens or what have you? 2124 VALLEJO ST. East 729.

FOR SALE—BEAUTIFUL BRINDLE BOSTON terrier, female, five months old, pedigreed, $15; also brindle bull, four months old, male, $5. 1637 E. 49TH ST.

FOR SALE—6 FINE FEMALE CANARIES, worth $1; will sell all for $3; also green singer for $2. 1316 KELLAM AVE. Main 5273.

FOR SALE—A FEW THOROUGHBRED WYandotte hens at $1 each; you will have to hurry. 2527 POWELL ST. Phone 71920. Santa Monica car to Arlington st., 5c fare.

FOR SALE—SELLING OUT ALL MY STOCK of light Brahmas; young stock; also hens and wire; have a few Barred Rocks. SOUTH 1873.

FOR SALE—THREE FINE BULL PUPS, nicely marked; will exchange for saddle, bicycle, or what have you? 607 MAPLE AVE. 6

FOR SALE—FOX TERRIERS. SOME PROMising puppies, both sexes, from Ramona Kennels. Prices reasonable. If you want a Fox Terrier see HUDDLESTON, 139 N. Hope. Main 2541. Home 52239. 6

FOR SALE—12 PAIR THOROUGHBRED Homer pigeons, 2 pair Fantails, 2 pair Tumblers, 7 odds at 15c each. Fair Pouters, the bunch $5. 1261 EAST 22ND ST. Phone South 5270.

FOR SALE—ONE PAIR OF CUBAN CAnaries. 4 months old; price $3; very rare species. Beautiful songsters. PHONE 72734. 6

FOR SALE—WANTED TO TRADE 12 VERY fine bred White Fantail pigeons for laying hens; will pay part cash. 242 EAST AVE. 40. Phone 21423. 6

FOR SALE—POINTER PUPPIES. NONE better. Kennels, 5671 HUB ST. P.O. address J. S. ANDERSON, box 84, Station C. Phone 52-J.

FOR SALE—CORNISH INDIAN GAME cockerels cheap; prize winning stock; also eggs for hatching. 1206 WEST 16TH. Phone 51341.

FOR SALE—A SMALL WHITE TOY poodle. 223 E. 27TH ST. Phone B1412. 6

FOR SALE—SEVENTY THOROUGHBRED young White Wyandotte and Barred Rock hens; one dollar each. Strawberry Park car to Carmelita ave., third house south. MRS. RICHARDSON.

FOR SALE—PRIZE WINNING BLACK Angora cat and kitten, $6 and $8. PHONE 21466.

FOR SALE—CHEAP, 1 FINE YOUNG BOSton bulldog. Call Saturday or Monday at 1636 GRAND VIEW AVE. 6

FOR SALE — BEAUTIFUL SCOTCH COLlie puppies, with pedigree. N. AVE. 54, near Hub st., Gray's Subdivision.

FOR SALE—SOME VERY FINE FOX TERrier puppies, 5 weeks old; well marked. Apply 927 W. SEVENTH.

FOR SALE OR EXCHANGE—FOR GOOD nanny goat, a young Toggenberg male goat, best milk strain. 1506 BROOKLYN AVE. 6

FOR SALE—THREE PURE WHITE KITtens, $1.50 each. 1421 W. 28TH ST. Phone West 4542.

FOR SALE—13 BANTAM HENS AND TWO roosters at a bargain. 1422 W. 28TH ST. Phone West 4542.

FOR SALE—MUSCOVY DUCKS, YOUNG and old; some laying. 1021 E. WASHINGTON ST.

FOR SALE—THOROUGHBRED BUFF ORPington rooster, cheap; 8 months old. 1536 GIRARD ST. Phone 53232.

FOR SALE—150 WHITE LEGHORN LAYING hens, 1 YEAR OLD. 827 E. 1ST. POULTRY EXCHANGE, 270 E. First.

FOR SALE—PUPS, ST. BERNARD, THOROughbred, beauties. Phone 29923. Call 4400 S. MAIN ST. 6

FOR SALE—FINE PIT BULL TERRIER puppies; the kind that win or die trying. 1431 E. VERMONT AVE.

FOR SALE—COLLIE PUPS, SABLE AND white, 3 months old; also Chihuahua dog, 1 lb. $10. 4817 S. MAIN ST. 6

FOR SALE—INCUBATORS, 300 EGG, $12; 160 size, $8; cheap. MASON POULTRY RANCH, Watts, Cal. 6

FOR SALE—PEDIGREED PRIZE WINNING Angora kittens, sired by the famous Prince Shah. Phone Glendale 240. Free phone. 6

FOR SALE—18 FINE LAYING HENS, DONE moulting. Call Sunday. Also wire, 1 Singer machine. 124 CARR ST. 6

FOR SALE—2 FEMALE BLACK AND TAN fine watch dogs; want good home for them. 1247 CAROLINA ST. Pico Heights, city.

FOR SALE—FANCY PIGEONS, ENGLISH pouters, parlor tumblers, only choice birds left; sacrifice price, 535 MIAMI AVE. W. 4th st. car. Fl4644.

FOR SALE—9 THOROUGHBRED WHITE Leghorn hens; leaving city, must be sold. Call Sunday, 948 E. 28TH ST. 6

LIVE STOCK FOR SALE—
Poultry, Birds, Dogs, Etc.

FOR SALE—
Some are predicting that eggs will sell at 70c a dozen late this fall and winter. The discouraged ones who have sold off their stock because of the high-priced feed will not get any of this big egg money. Nor will you if you let your hens take all the fall to molt, and come out of it all run down.

WEST COAST EGG FOOD,

will keep them in good condition, supply the material for making the new feathers, and then the eggs. Grains alone will not suffice. The ration must be rightly balanced for the best results. That is just what West Coast Egg Food is—a scientifically balanced ration, ready mixed, either for mash or dry feed. But if you can get grains or bran cheaper than to ship them in from here, you may make your own Egg Food by using

EGG-MORE,

which is a highly nitrogenous, concentrated Poultry Food, very rich in protein, to keep the poultry in good health, maintain a strong and vigorous system, make the hens moult early; fatten them out quickly, and lay lots of eggs when scarce and high.

Read just a few out of many testimonials: F. W. Healy, Los Angeles, removed order and fancier of Pasadena, writes: "After hearing others praise Egg-More, I determined that if there was anything to keep hens laying through the fall and winter months I wanted it. I bought a package of Egg-More, and fed it, and the improvement was very marked. Keeping on with it, I have proved the truth of your statement that 'you can't put full your eggs in one basket if you feed Egg-More.' I have raised poultry nearly all my life, and for twenty years in California, but never did my hens lay so well as since I began to use Egg-More. I consider it the best egg producer on the market, and I do not intend to be without it."

Wm. L. Morehouse, Paso Robles, Cal., writes: "I have tried the Egg-More, and found it the best I ever used. You can send us much for your Egg-More. Will send for more soon, as my dealer does not carry it."

A. H. Green, another banker, of Los Angeles, writes: "Having used Egg-More for the past two years, I take pleasure in adding my testimony to its merits. It is difficult to measure the benefits derived from feeding an article continuously, and it was only by accident that I am able to state definitely the true value of Egg-More. I fed up what I had and neglected to order more for at least two weeks, when my attention was called to the fact that we were getting less eggs than we had been getting. I at once ordered more Egg-More, and in a few days we were again getting our usual number of eggs. I now see that there is a supply of Egg-More constantly on hand, so as not to disappoint our egg basket again."

Try it, and you will be convinced. 4-lb. packet, 25c; 12½-lb. sack, $1.00; 25-lb. sack, $1.90; 50-lb. sack, $3.60. It is not only the best but the cheapest concentrated Poultry Food on the market today. If your freight dealer hasn't it, write us the price, and we will deliver a sack, freight prepaid. Made by the

WEST COAST MILL,

705-709 Griffin ave. Phone East 217. 6

FOR SALE—THE LARGEST STOCK OF laying hens and pullets in the West. Come where you have the largest selection. We have this week in pullets ready to lay; 8 light Brahmas, $1.00 each; 12 Buff Orpingtons, $1.25; 4 Black Minorcas, $1.00; a few beauties. In smaller pullets, 12 White Leghorns, at 50c; 12 White Rocks, 50c; 8 Buff Leghorns, 50c; 10 Black Minorcas, 50c. A lot of mixed pullets, from 35 to 65 cents; laying hens, all pure stock, 4 White Leghorns, 12 Brown Leghorns, 15 Black Minorcas, 10 Rhode Island Reds at 75c each. A lot of Barred Rocks, Buff Orpingtons, White Wyandottes, White Rocks at $1.00 each. A mixed lot of hens at 60c each. Stock free from roup and disease. 3017 S. MAIN ST. Tel. South 1302; Home B3560. 6

FOR SALE—
LOS ANGELES BIRD STORE.
640 S. SPRING ST.

Our Baby Double Yellow Head Parrots are almost all beginning to talk; don't miss getting one of these wonderful talkers. Also this week another shipment of young trained Panama parrots, all talking now; also have the Mexican red head parrot. We have the finest lot of young talking parrots ever seen in Los Angeles; Hartz Mountain warbling canaries; English, Norwich, and the better class of Roumette canaries; also Java sparrows, roquettes of all kinds; fancy pigeons; thoroughbred cocker spaniel pups; fox terriers; bulls and others; monkeys; rabbits, Guinea pigs; parrot and canary cages. Supplies of all kinds. 6

FOR SALE—MONDAY, 1500 BABY CHICKS, on sale; Rhode Island Reds, Barred and White Rocks, Black Minorcas, Buff Orpingtons, Brown and White Leghorns, 10c and up. Chicks do well this time of year. This is what they say of our chicks.

PIONEER HATCHERY CO., Los Angeles, Cal. Gentlemen—The Rhode Island Red chicks arrived all O.K.; none were lost en route and all are living. Enclosed find check for $14, send us another hundred just like them. Yours very truly,

WILKES WAREHOUSE CO.,
Goldfield, Nevada.

We are open all day Monday.
PIONEER HATCHERY CO., 112 E. 8th st. F1825.

FOR SALE—
If your dealer doesn't keep

WEST COAST POULTRY GOODS,

We do.

WEST COAST SEED CO.,
707 S. Spring st. Phones Main 5631. Home A5261.

FOR SALE—"QUEEN INCUBATORS." CALL and see FOR YOURSELF. THE BEST incubator made, and for the LEAST MONEY. You don't have to mortgage your Poultry Prospects to buy a "Queen." EVERY MACHINE REPLACED or your money refunded if they will not do all we claim; free catalogue and prices upon request. ANNA P. WILLIAMS, 811 S. Main st. Phone Main 3480.

FOR SALE—AT THE CALIFORNIA BIRD STORE, 1913 S. Main, opposite Circus, imported Andreseberg Roller canaries; deep yellow English, Norwich and Domestic canaries, very cheap. Aviary birds, young talking parrots, Angora cats, thoroughbred fox terriers, pigeons, ring doves, monkeys, chip monks and all kinds of dogs, fine pointer puppies and toy Terrier pups. Open all day Sunday. Phone SOUTH 2560.

FOR SALE—CHINESE PHEASANTS FOR breeding purposes, having a limited number of these rare game birds in Oregon, I am now taking orders for same for shipment, these fowls are easily raised and very ornamental, and far superior to any other fowl for table use. For particulars address F. A. BURKHART, 3007 Eagle street, Los Angeles.

FOR SALE — "CALIFORNIA POULTRY Culture," by Mrs. O. H. Burbridge. The beginners' book. Plans of houses; diseases of poultry; description of the breeds and management; and instructive chapters; $1. With Pacific Fancier, the biggest and best monthly poultry magazine, $1.25. Address PACIFIC FANCIER, 228 I. W. Hellman Bldg.

FOR SALE—DOKE'S CHICK FEED FOR baby chicks has proven its worth in raising chicks. It is made of seeds, meat, charcoal and pure cracked grains; no waste, no bowel trouble with this feed; sold by dealers or delivered, freight prepaid, at $2.50 per 100 pounds. F1635. 112 E. EIGHTH ST.

FOR SALE—1 HEN, 10 CHICKS, $2.50; 1 hen, 6 chicks, $1.85; 1 hen, 7 chicks, $2; 10 chicks, 5 weeks old, without mother, $2.50; mostly Buff Orpington; 6 mixed pullets, $2; some broilers and 7 young ducks, 5½ lbs., $1 each. 1x Phone MAIN 5257.

FOR SALE—NINE BEAUTIFULLY MARKed sable and white Scotch collie pups; sire such as Champion Greystone Breadaiane; Ormskirk Roy; Ram Live Oak Duchess; Southport Sphinx; for sale cheap. FRANK MILLER, 1208 W. Eighth st., house in rear. Phone E2263.

FOR SALE—MALTESE HENS, ENGLISH Runts, Carneaux and Dragoons, all colors, $1 a pair up. Call Sunday or Monday. Take East First st. car to Townsend st.; walk south two blocks to second-story house. Phone Boyle 9730. Station L, BOX 120.

FOR SALE—DOKE'S SCRATCH FEED FOR laying hens, is a mixture of beefscrap, charcoal, sunflower seeds and pure whole grains ready to feed, at $2.50 per 100 pounds, sold by dealers, or delivered from DOKE STOCK FOOD CO., 112 E. Eighth st. F1625.

FOR SALE—YEARLING BARRED ROCK cock; good enough to show, and several hens and pullets; all Arrowhead strain; will exchange for Brown Leghorn pullets and also will buy a few. 326 MANHATTAN PLACE. West 3746.

FOR SALE—THOROUGHBRED COLUMBIAN Wyandottes, Rhode Island Reds, White Leghorns and Minorcas, all young stock and just starting to lay. D. ARVEY, Olivite Heights. Take Strawberry Park car, get off at Sunnyslue, half block west.

FOR SALE—BABY TURKEYS, WHITE Holland; thoroughbred chicks and eggs from large heavy laying Rhode Island Reds and Barred Plymouth Rocks; Red rooster, rich, even colors, without smut. 541 E. 23RD. South 2560.

FOR SALE—4 WHITE WYANDOTTE HENS and 1 rooster, 14 months old; 4 pullets 8 months old; fine stock; $12. 160-egg Jubilee incubator used 3 times, $5. PHONE HOLLYWOOD 2866.

FOR SALE—THOROUGHBRED GUARANteed Orpington, Wyandotte cockerels, pullets, $1 to $1.50 each; settings, $1; Leghorns, 75c. Raise fancy stock, start right. ROOM 8, 129 N. MAIN.

FOR SALE — HOLBROOK WHITE ROCK pullets, 5 months old; choice stock; $1 each; Howard White Leghorns, 6 months old, $10 per dozen, delivered. C. T. GAGE, R. F. D. No. 3, Fullerton, Cal.

FOR SALE—CHEAP, A LOT OF AVIARY birds; canaries, all kinds of finches, Mexican paroquets, love birds, etc. Also 2 small Java nonkeys. At 2122 E. MAIN ST. Sunset phone East 2740.

FOR SALE—CHEAP, 12 YOUNG PLYMOUTH Rock hens, 668 BUDLONG. 6

LIVE STOCK FOR SALE—
Poultry, Birds, Dogs, Etc.

FOR SALE—18 THOROUGHBRED WHITE Wyandotte chickens, 1 year old, cheap; going East; otherwise stock could not be bought. Corner VERNON (44th st.) and STANFORD AVES. 6

FOR SALE—2 DOZEN BROWN LEGHORNS, $7 per dozen, and 2 dozen White Leghorns, $7 per dozen; 1 dozen Barred Rocks, $9 per dozen. West 1524. RELIABLE POULTRY RANCH, 8235 Vermont ave. 6

FOR SALE—A FEW CHOICE ENGLISH Bull puppies, the best on the Coast, males and females; also some good Irish terriers, the kind that win. BELFAST KENNELS. 1670 W. 20th. 6

FOR SALE—POULTRY RANCHES IN ESTablished, prosperous poultry colony, where all the conditions are right and prices are the lowest. Address INGLEWOOD WATER COMPANY, 249 Wilcox Bldg.

FOR SALE—ONE BLACK AND ONE BUFF Orpington cock, $2.50 each; five Black Minorca hens and 15 Buff Orpington hens, standard stock at low prices. 830 W. WASHINGTON ST. Home Phone 22501. 6

FOR SALE—A FEW CHOICE PRINCE Charles and Blenheim English spaniel puppies; pedigreed stock, ideal house pets. Prices reasonable for good homes. 2407 BUDLONG AVE. 6

FOR SALE—BABY CHICKS, ALL VARIEties, standard bred and healthy. Don't forget the place, QUEEN HATCHERY, 811 S. Main, Pantheon Bldg. Main 3259.

FOR SALE — YOUNG BLACK MINORCA chickens, young Belgian hares and homer squabs. 1447 SIERRA ST. Home phone 21964.

FOR SALE—A LOT OF LAYING HENS, 10 white Pekin ducks and a lot of broilers. 1911 GROVER ST. Take Washington street car. 6

FOR SALE—150 YOUNG RHODE ISLAND Red hens, healthy thoroughbred stock; $10 per doz.; also two fox terrier pups 3 months old. L. A. BELL, East San Gabriel. 6

FOR SALE — POULTRY MEN WILL DO well to examine our stock of bone mills and meat grinders, new and second-hand. Special low prices. We grind razors, shears, tools, etc. 130 NORTH MAIN ST. 6

FOR SALE—4 PINE BRONZE TURKEYS, 5 months old, $7.25 each; also Hague oil burner, tank and pipe ready to connect to stove. Call before 10 a.m. Sunday and Monday. 1712 EAST 25TH ST.

FOR SALE—ARE YOUR HENS LAYING now? If not, it is because they are not furnished the necessary food; Lee's Egg Maker contains the proper elements, and will make hens lay when eggs are high. 25c and 50c packages.

HENRY ALBERS CO., 534 S. Main st.

FOR SALE—POULTRY WHEN MOULTING contains proper proportions of pure grain, bone, beef scrap, sunflower seed and charcoal, 50 per 100 lbs.

HENRY ALBERS CO., 534 S. Main st.

FOR SALE—ACME ROUP CURE, USED IN the water for poultry, will prevent and cure colds, and roup caused by the warm days, cool nights and fogs. 50c per tube.

HENRY ALBERS CO., 534 S. Main st.

FOR SALE—DON'T LET LICE AND MITES kill your poultry; use Lee's Lice Killer on the roosts and large profits in poultry raising are assured. 25c; all dealers.

HENRY ALBERS CO., 534 S. Main st.

FOR SALE—1½ DOZEN FINE LAYING hens at a bargain. 3029 VERMONT AVE. Phone WEST 2211.

FOR SALE — FINE LOT OF RHODE ISLand Red hens, pullets, chickens, White Langshans and White Cornish fowls, cheap; MOUNTAIN VIEW POULTRY RANCH, on 57th st., near Budlong. 6

FOR SALE—I HAVE 70 MAMMOTH WHITE Pekin ducks, pure bred, 3-4 grown, big, healthy stock; will sell cheap for quick sale. Thanksgiving, $20 for the lot, or 50c each; this is a huge snap for you; will trade. Call 237 S. GRIFFIN AVE., East Side.

FOR SALE—BLACK MINORCAS, IMPROVE your flock with Northrup strain; egg record 227 per hen; 6 months cocks, $1.50 each; settings, $1 for 15. W. H. CRAIL, 1240 S. Tobermory ave. Phone Main 5257.

FOR SALE—4 CANARY BIRDS, FINE SINGers, $3 each. Apply 1025 E. 41ST ST. Phone South 5793.

FOR SALE—TWENTY FAT YOUNG ROOSter chickens for $6.50. 1809 N. EL MOLINO AVE. Pasadena. 6

FOR SALE — BOSTON BULL TERRIER dogs. 1985 PARK GROVE AVE., afternoons only. 6

FOR SALE—40 COLONIES OF BEES IN 8 frame hives at $1.50 colony. J. T. HADDOX, El Monte, Cal. 6

FOR SALE—A BAND OF LAYING HENS, all young and well bred. Call at 1732 W. 36TH ST.

FOR SALE—AFTER MONDAY, BRIGHT spitz puppy, full blood, cheap as must sell. 2302½ S. GRAND. 6

FOR SALE—AIREDALE TERRIER PUPpies, champion stock. 507 MAGNOLIA AVE., S. Pasadena.

FOR SALE—BROWN AND WHITE LEGhorn laying hens, $7 per dozen. ALLAWAY & LATTON CO., 607 E. Third st.

FOR SALE—SCOTCH COLLIE PUPPIES, full pedigree, $5. Address BOX 42, STATION B, City.

FOR SALE—FINE BLOODED YOUNG ORpington chicks, 2-3 grown. Call any time at 1515 AMPUDIA ST., city.

FOR SALE—BRONZE TURKEY EGGS, 17½c each. 1144 E. 25TH ST. Phone South 84.

FOR SALE—4 LAYING RHODE ISLAND pullets, $6. 917 E. 21ST ST. 6

FOR SALE—GENUINE MALE PUG PUPPY. 9024½ S. BROADWAY. 6

FOR SALE—FINE THOROUGHBRED FOX terrier; male. PHONE SOUTH 3106. 6

FOR SALE—YOUNG CANARIES, $1.75 A pair. 675 W. 28TH PLACE. Take Main and Jefferson car.

FOR SALE—BEAUTIFUL MASTIFF WATCH dog. 1017 WASHINGTON.

FOR SALE—FINE LAYING HENS, 75c each. Fryers, 20c lb. WEST 2720. 1285 W. 36th Place.

FOR SALE—BELGIAN HARES, 16c A LB., five weight. Apply 1381 E. 47TH ST. 6

LIVE STOCK WANTED—
of Various Kinds.

WANTED—WE ARE THE LARGEST HANdlers of local live poultry in Los Angeles; we pay cash and will purchase any quantity; get our quotations on poultry, butter and eggs. ALLAWAY & LATTON CO., 607 East Third st.

WANTED—SPAN GOOD DRIVING MULES and light wagon for desert prospecting trip in exchange for clear lot in city or good bank stock. Address Y, box 178, TIMES OFFICE.

WANTED — GENTLE DRIVING HORSE with harness for the keeping for 4 weeks; plenty of feed and pasture; 10 miles from city. MRS. N. SMITH, El Monte, Cal. 6

WANTED—TO HIRE BY PRIVATE KINdergarten, horse, surrey and driver to convey children to and from school. Address 1539 W. ADAMS. West 5066. 6

WANTED—GOOD TEAM OF MULES OR horses for lot in good town in Oklahoma, or lot in Yuma. Address Y, box 145, TIMES OFFICE. 6

WANTED—GOOD TEAM OF MULES AND light w

THINGS ON WHEELS—
All Sorts.

AUTOMOBILES.

FIPHER BROS.—
Oldest and Largest Automobile Dealers in Southern California.
730 South Grand ave.
P6042.

We have the largest and best assortment of slightly used automobiles to be found in any one garage on the Pacific Coast.

We buy, sell and exchange automobiles of all kinds.

Property exchanged for autos.

Autos exchanged for property.

We have some special bargains in model cars that must be sold at the most reasonable offer refused.

Compare our cars and prices with others before you buy.

$2500—1908 American roadster; ... This car has been run only 3000 miles and is just like a new car; anxious to be in perfect condition every way. Will consider part trade; opportunity to get a high power car at a bargain.

$1000—1908 Pope-Hartford roadster, ... seat. This car is just like new; consider half property.

$2000 buys a fine-late model 40-h.p. Apperson touring car. This car is in perfect condition. Will demonstrate anywhere; quick.

$1250—Must be sold at once, 1908 ... Haynes touring car, used but ... in Al order. Snap.

$1000—Must be sold at once; fine White Steamer; cape top, good tires; this car is well equipped and in perfect condition; a bargain.

$1500 — Fine 4-cylinder Panhard touring cape top, storage battery, Prest-O-Lite; car is in perfect condition, used but little; will consider Al property, or will ... terms. Real bargain.

$1000 Mitchell runabout. This car is as ... new; run about 1500 miles; car in perfect condition. Why buy a dear one when you can get one like this for a bargain?

$1000 Baker electric; full leather top; ... machine has been used but little, and ... to be in perfect condition.

$800—1907 touring car in Al order; ... tachable tires. Will consider ... equity in cottage or lot.

$750 buys fine 1907 2-cylinder 2-passenger ... in perfect condition. This car has ... ity of power; will go anywhere, and ... if you want a real bargain.

$475—Must be sold at once, 1908 Reo ... senger car; cape top, fully equipped; detachable tires; motor and ... in perfect condition. A real ...

$250—If sold at once, 1 buys 1907 two-cylinder ... Rambler in perfect condition; cost ... This is a fine 4-passenger ... worth $600, but owner must have ... at once. Snap.

$650—Fine 4-cylinder, Ford runabout; ... tires; this car is in fine condition; ... bargain.

$650—Maxwell runabout, in Al condition.

$750—Fine White Steamer in Al running ... tion.

$450 buys a fine light 4-cylinder touring ... detachable tonneau; all in Al ... Snap.

$250—2-cylinder 20-h.p. truck in Al order; ... tires, large wheels; just the ... heavy work.

$450 buys a 4-passenger Tourist; ... tires, motor in Al order; will sell ... cash, balance monthly.

$2500—Fine Olds runabout in Al order. ... We have many other touring cars ... months at bargain prices. ... If you have a car to sell, bring it ... you want your money quick.

FIPHER BROS.,
730 South Grand ave.
P6042.

Classified Liners.

THINGS ON WHEELS—
All Sorts.

AUTOMOBILES.

... "Oldsmobile" will cut your oil ... in half; will increase available ... miles and is just like a new car; ... anteed to be in perfect condition ... very way. Will consider part trade; ... opportunity to get a high power ... ster at a bargain.

$1000—1908 Pope-Hartford ... NEW CARS, ... seat. This car is just like new; ... consider half property.

$2000 buys a fine-late model 40-h.p. ... touring car. This car is in perfect ... dition. Will demonstrate anywhere; ... quick.

$1250—Must be sold at once, 1908 ... Haynes touring car, used but ... in Al order. Snap.

$1000—Must be sold at once; fine White ... ser; cape top, good tires; this car is ... equipped and in perfect condition; a ... bargain.

$1500 — Fine 4-cylinder Panhard touring ... cape top, storage battery, Prest-O-Lite; ... car is in perfect condition, used but ... tle; will consider Al property, or will ... terms. Real bargain.

$1000 Mitchell runabout. This car is as ... new; run about 1500 miles; car in ... perfect condition. Why buy a dear one ... when you can get one like this for a ... bargain?

$1000 Baker electric; full leather top; ... machine has been used but little, and ... anteed to be in perfect condition.

$800—1907 touring car in Al order; ... tachable tires. Will consider ... equity in cottage or lot.

$750 buys fine 1907 2-cylinder 2-passenger ... in perfect condition. This car has ... ity of power; will go anywhere, and ... if you want a real bargain.

$475—Must be sold at once, 1908 Reo ... senger car; cape top, fully ... quipped; detachable tires; motor and ... in perfect condition. A real ...

$250—If sold at once, 1 buys 1907 two-cylinder ... Rambler in perfect condition; cost ... This is a fine 4-passenger ... worth $600, but owner must have ... at once. Snap.

$650—Fine 4-cylinder, Ford runabout; ... tires; this car is in fine condition; ... bargain.

$650—Maxwell runabout, in Al condition.

$750—Fine White Steamer in Al running ... tion.

$450 buys a fine light 4-cylinder touring ... detachable tonneau; all in Al ... Snap.

$250—2-cylinder 20-h.p. truck in Al order; ... tires, large wheels; just the ... heavy work.

$450 buys a 4-passenger Tourist; sell ... tires, motor in Al order; will ... cash, balance monthly.

$2500—Fine Olds runabout in Al order. ... We have many other touring cars ... months at bargain prices. ... If you have a car to sell, bring it ... you want your money quick.

FIPHER BROS.,
730 South Grand ave.
P6042.

THINGS ON WHEELS—
All Sorts.

AUTOMOBILES.

HILDEBRANDT AUTO BROKERAGE CO., 1122-24 S. Main.

The truth and nothing but the truth. Every car we sell adds a booster for us. And our increasing business and number of cars we sell is proof positive that people appreciate square dealing. Our prices are always just a little LESS and when you buy from us you know just what the condition of the car is. We cannot give you a complete list of our cars today, but will give only such as are bargains for quick sale.

$1500—Touring car, ...
$1050—5-passenger Stevens-Duryea, a snap.
$600—5-passenger Tourist.
$375—Queen runabout.
$575—Reliance, 5-passenger, newly painted.
$200—St. Louis, good for heavy work.
$725—Autocar, 5-passenger, or runabout. Best offer—1-cylinder Cadillac.
Best offer—1907 Jackson, shaft drive.
$1200—'08 Pope Tribune, new.
$1300—'07 40-H.P. Stearns, cost $5500.

We also have for sale 1 Witherbee storage battery for $35, and 1 battery at $12; also casing, 26x3, $12. If you have a good car to sell at right price, bring it in. We make no charge for storage.

P8200. 1122-24 S. MAIN.

WE STILL HAVE A FEW GOOD BUYS LEFT AT THE ALEXANDRIA GARAGE.

Royal Tourist, in first-class condition, will demonstrate and take you over any hill in the city; this is a good family car; full equipment, such as lamps, horn, Gabriel, etc.; will sell this cheap; don't fail to see this.

Pierce Arrow, 5-passenger, full equipment in every particular—extra tubes and casings; this car will do the same as a new one; you can't find a fault with it.

National, 5-passenger, in good shape; full equipment and in good order.

Tourist, 5-passenger touring car, a bargain if I ever had one; don't fail to see it.

These cars can be seen at the ALEXANDRIA GARAGE, 1610 S. Main st. They are not junk, but cars that will run. Open Sunday all day.

STANLEY STEAMERS
Fastest cars on earth.
Two runabouts.
Two five-passenger touring cars.
Two seven-passenger touring cars for
IMMEDIATE DELIVERY.

We have just completed arrangements for these celebrated cars and can deliver the goods with the
FASTEST RECORDS IN THE WORLD.
Make your selection at once if you wish one of these cars.
EASTERN AUTO BROKERAGE, CO.,
1130-1132 S. OLIVE ST.
P5308, Broadway 8264, or
H. CARSON GILBERT,
319 Byrne Bldg.

IGNITION SUPPLIES AT BARGAIN PRICES
One day on, Monday, Sept. 7th, the next day we move to our new location, 1154-1156 S. Olive st.
$25 Guaranteed Storage Batteries $17.50
Second-hand Storage Batteries ..... $5 and up.
$11.50 Splitdorf ball bearing timers $9.00
$11.25 Splitdorf coil units $7.50
$25 1 Cyl. Splitdorf coils $19.00
$50 4 Cyl. Splitdorf coils $36.00
$10 Single Cyl. coils $8.00
$30 4 Cyl. La Coste coils $20.00
Pittsfield, Kingston, Auto Coils and Atlas coils at like prices. If you need anything in Ignition Supplies, come and get our prices.
ELECTRIC EQUIPMENT COMPANY, INC.,
327 S. Broadway. Phone P5950.

WANTED—
FIRST CLASS 1908 7-PASSENGER CAR FOR IMPROVED OR UNIMPROVED REAL ESTATE.
ADDRESS ROOM 310 L. A. TRUST BLDG.
MAIN 1588, A2419.

ALL MAKES TIRES EXPERTLY RE paired. Retreading our specialty. Absolute guarantee. Investigate. PACIFIC VULCANIZING CO., 1046 S. Main. P5461; Broadway 3128.

INVESTIGATE—
Insure your automobile against fire by having the oil lamps equipped with electric lights; run off storage battery; give better light.
INVESTIGATE
GEO. P. HUMMEL,
519 W. Pico. Bdway 3701.

519 W. PICO.
BDWAY. 3701. GEO. P. HUMMEL.
Automobile Repairing.
Accessories and Supplies.
Overhauling and Adjusting a Specialty.
Expert Examination of Second-Hand Cars.
Cars Equipped With Electric Lights.

A Trial Is All I Ask.

WANTED—TO EXCHANGE AN E.-FRONT lot on Vermont ave., beautifully located, near Sunset Blvd.; will trade for car. This lot is worth $1500; mortgage of $600, due in 2 years; will furnish deed and certificate of title. WEBER, 120 E. Ninth st. Home E5323.

FOR SALE—OR BAKER ELECTRIC, GOOD shape, $800; '06 Pope-Waverly electric in good shape, $700, or will trade for lot. ALERT AUTOMOBILE CO., 624 S. Hope. F1430.

FOR SALE—CADILLAC RUNABOUT, FINE shape. ALERT AUTOMOBILE CO., 624 S. Hope. F1430.

FOR SALE—'06 4-CYLINDER 5-PASSENGER car in good shape; $1000, or will trade for lot. ALERT AUTOMOBILE CO., 624 S. Hope. F1430.

FOR SALE—VERY FINE WHITE STEAM roadster, double rumble trunk; a beauty; no reasonable offer refused. PIONEER AUTO EXCHANGE, 407 W. 7th st.

FOR SALE—FINE 40-H.P. FIVE-PASSENGER touring car, shaft drive, top and fully equipped; in absolute order; take smaller car and cash or city or Ocean Park property; private car. Have no further use for it. Address B, box 87, TIMES OFFICE.

FOR SALE—$1200; BRAND NEW, 5-CYLINder Tourist. Never been run. Has $350 worth of extras, including handsome top. This is a saving of $600 for the best family automobile made. D. L. PETERS, 627-623 H. W. Hellman Bldg.

FOR SALE—THE BEST FIVE PASSENGER Silent Northern touring car and roadster in California; built special for last year's automobile show; might consider clear real estate. 261 EAST ADAMS.

TO LEASE—SOUTH OLIVE ST., 25x100 OR more for garage or auto accessories. Apply immediately 201 N. HOPE.

FOR SALE—$400; HAYNES-APPERSON; 5-passenger, side entrance, shift drive, removable tonneau; this car in first-class running order; cost $1900 new. It has been well kept and will be sold for $800. Have no use for it, and need money. 1651 WALTMAN AVE. Take Hollywood car. Come out today.

WILL SELL MY 2-CYLINDER TOURIST cheap for cash; motor and tires O. K.; full set of lamps, tools, etc.; would consider equity in real estate; will demonstrate. Address A. KERBY, 525A S. Olive.

STOP AT 1212 S. MAIN ST. AND GET THE Auto Tire Repair Company's prices on vulcanizing. All work guaranteed.

THE AUTO TIRE REPAIR CO., 1212 S. Main has a few tires, 28x3, for $12; equal to any tire made; also some good second-hand tires cheap. 1212 S. MAIN.

FOR EXCHANGE—
PRACTICALLY NEW 4-CYLINDER TOURING CAR FOR REAL ESTATE.
ADDRESS ROOM 310 L. A. TRUST BLDG.
MAIN 1588, A2419.

FOR SALE—5-PASSENGER, 1908 MODEL, 2-cylinder Tourist in first-class running order at a bargain; must be sold at once; new tires; storage battery, speedometer, clock and five lamps. 149 S. SPRING ST.

WANTED — RUNABOUT; MUST BE IN first-class condition; no old junk wanted, and price must be right. State make and all particulars. Address W, box 22, TIMES OFFICE.

WILL SELL YOU AUTO TIRES, ANY make, cheaper than any one else; your old ones in exchange. Vulcanizing tubes, 50c. 948 S. Spring. HUTCHINS & MACK.

FOR SALE—1 SET OF RUNNING GEARS, with body and fine leather top; has 30-inch wheels with tires in good condition. Call 1154 E. 22ND ST.

FOR SALE—ONE 20 H.P. PEERLESS AUTOmobile engine with carburetor, timer, water pump and coil; 1 pair oil lamps all in Al condition. Call at 1144 S. MAIN ST.

WILL SELL MY HIGH WHEEL AUTO cheap for cash; fine running order; just the machine for country roads; will demonstrate; price $125. H. COOGER, 2036 Pasadena ave.

PIERCE ELECTRIC AUTO FOR SALE; complete, less batteries; for cash or real estate; will assume. Apply 1256 CENTRAL AVE. Phone Main 7621.

WANTED—NICE TOURING CAR IN EXchange for good driving horse, buggy and surrey, all in good condition, and small amount of cash. Phone WEST 3707.

WANTED — 6 AUTOMOBILES IN EXchange for equities in clear lots; have customers waiting. 627 CHAMBER OF COMMERCE. Swarts Realty Co.

FOR SALE—OLDS RUNABOUT AT A BARgain, no reasonable offer refused. 433 EAST THIRD ST.

FOR SALE—NEW AUTO TOP AT A BARgain. Address A, box 194, TIMES OFFICE.

WANTED—LIGHT TOURING CAR OR runabout, for cash. P6642. 710 S. GRAND AVE.

WANTED—ONE 4-CYLINDER SIX PASsenger auto; must be in good condition; for Al industrial stock. 1126 S. OLIVE.

FOR SALE—'07 PEERLESS TOURING CAR, fully equipped, $1800 cash. Phone P1774. H. L. DECKER.

WANTED—MOTOR BUGGY IN EXCHANGE for clear lot in city value $450. Address W, box 179, TIMES OFFICE.

THINGS ON WHEELS—
All Sorts.

AUTOMOBILES.

FOR SALE—
$850—Good Thomas touring car, built into roadster, in first-class repair, 3-bow front, extra tires, worth $1200; detachable tonneau. See
MOYER & GILBERT,
Home of 3237. 612 Frost Bldg.
Main 5474.

WANTED—RUNABOUT; CONDITION OF engine or tires no difference; Ford 4-cylinder preferred, trade Camera, 8½x8½, 3 high-grade lenses, $125. Monday or after. 780 NEW DEPOT ST.

FOR SALE—2-HORSE POWER FERRO marine engine, can be used for auto truck, a bargain if taken at once. JAMES M. SHUCK, 110 S. Main st., Los Angeles.

FOR SALE—I HAVE A NEW '07 BABY Reo in the very best of condition which I will sell at the right price. See M. BIERLEIN, 633 S. Grand ave. Phone Ex. 167.

ABSOLUTELY NEW FIRST-CLASS AUTOmobile, double Home, Akron, O., farm. Eastern Nebraska, Kansas, Dakotas, Wisconsin. Here's your opportunity; forenoons. 916 CARONDELET ST. E1828.

WANTED—A FIRST-CLASS TOURING car in exchange for part money and part real estate; price must be right. Call 512 S. Hope, room 1, after 2 p.m.

ELEGANT COASTER-BRAKE BICYCLE, also good strong bicycle and one tandem. Taken in trade, must sell, very cheap, need cash; 434 HILL.

NATIONAL AND APPEAL SINGLE AND double Ajax, Pierce and Echo, 1st-class bicycles, time and installments. Some bargains second-hand tires, sundries, renting, repairing. BRYANT, 645 S. Spring.

WANTED—BICYCLE, GOOD CONDITION, give make, price, full particulars, also phone number if any. Address X, box 159, TIMES OFFICE.

FOR SALE—2 BICYCLES, $5 PER. PHONE South 1305.

CORNELL BICYCLES, CUT TO $25. Coaster brake, high bars, 1 year guarantee. Cut prices on tires and supplies. KNIGHT'S CASH CYCLERY, 519 E. 9TH ST.

COASTER-BRAKE BICYCLE, IN GOOD condition, very cheap. Call 314 W. 29TH ST.

WANTED—BEST COASTER-BRAKE CHAIN or chainless modern bicycle possible for $15. Monday before 9 o'clock, 175 N. SPRING ST. Room 4, WILES Building.

FOR SALE—GENT'S CHAINLESS BICYCLE almost new, fine bearings, exchange for coaster chain wheel. Monday before 9 o'clock, Room 3, 175 North Spring. A3823. Broadway 1235.

WANTED—TO BUY ALL KINDS OF SECond-hand bicycles. Address HIDLEY'S BIKE HOUSE, 635 S. Spring; or call after Sept. 12.

FOR SALE—BICYCLE, GOOD CONDITION, $9. 121 NORTH HILL ST. Phone A7294.

FOR SALE—$10; HIGH GRADE BICYCLE in good condition. Call Monday 1138 ORANGE ST.

FOR SALE — BICYCLE, $12.50; CUSHION frame, new Imperial tires, high handle bars. 1428 GIRARD ST. Bdwy. 3236.

WANTED — 50 SECOND-HAND BICYCLES, at once. Tunnel Cyclery, 825 W. 2d. R. B. NELGNER.

FOR SALE—2 BICYCLES, $7 AND $12.50, ONE nearly brand new, also typewriter, taken in trade. 1420 S. Main, upstairs.

FOR SALE—CHEAP, 1 COLUMBIA CHAINless bicycle, also ladies' and 1 girl's wheel. Must be sold soon. 642 S. OLIVE.

INVALID CHAIRS FOR RENT. EAMES TRICYCLE CO., 1022 San Pedro st. Phones

BUGGIES, PHAETONS, RUNABOUTS.

FOR SALE—NEW TOP LAUNDRY WAGON, original value $140; slightly shop worn; buyer used; sell for $95.

A heavy two-wheel cart, with large phaeton body, and leather buggy top; has 1¼-inch rubber tires which are new. Cart new cost $285; will sell at $35.

Rubber tires and spring runabout, job new cost $95; will sell at $35.

Vegetable or junk wagon, heavy, fair condition, large capacity, sell for $20.

These are snaps and buyers should call early. Don't get in the wrong place. We have no branches in this city.
ARNOTT & COMPANY, Inc.,
112-118 S. Los Angeles st.,
Between First and Second sts.

VEHICLES—VEHICLES.

Special sale of 3 sample jobs, all brand new and veritable snaps at the price asked. These are unheard-of bargains and a casual investigation will convince you. We give old and sale price. Cut this list out and ask for the number given herein.

$65—6215—2-seat spring wagon $51
$85—6536—Leather-trimmed runabout $64
$65—6568—Concord business wagon $52.50
$135—732—Surrey, rubber-tired $100
$120—6392—"Jewel" surrey $88
$110—7314—Leather-trimmed surrey $83
$125—7182—Swell surrey $95
$175—A706—Jewell surrey $132.50

Also two of the highest grade rubber-tired surreys to be found in the city, swellest eastern make, $250 and $275 jobs. Will quote low price to interested party.

Make no mistake in the number. We have no branches or storerooms.
ARNOTT & COMPANY, Inc.,
112 to 120 S. Los Angeles st.,
Between First and Second sts.

FOR SALE—FINE RUBBER-TIRED RUNAbout, 2 light spring wagons, and cheap sewing machine wagon. No use for any of them. WHITE SEWING MACHINE CO., 537 S. Broadway. Tel. Home F6727, Sunset Main 2705.

FOR SALE—CART, 2-SEAT, STRONG, RUber-tired, slightly used. 853 Pasadena Short Line, BAIRD'S STATION, Farmdale ave., third house left.

FOR SALE—NICE STEEL-TIRED BUGGY, newly painted, in good shape; will exchange for horse or spring wagon. 607 MAPLE AVE.

FOR SALE — LIGHT EXPRESS WAGON, fine condition, $20. Buggy, $2 good condition, at a bargain. At home, 128 W. AVE. 55.

FOR SALE — PNEUMATIC TIRE BUGGY, nearly new. A bargain. 128 W. AVE. 55.

FOR SALE—RUBBER-TIRE RUNABOUT; fine order; cheap. 937 HINTON ST.

COACHES, CARRIAGES, VICTORIAS.

FOR SALE — EXTENSION TOP, FULL leather 2-seated carriage, rubber tired, good as new. Also 2 sets of carriage harness. Must sell; leaving country. Home TEL. 57185.

FOR SALE—SURREY FOR 1 HORSE. HAVE no more use for it; will sell very cheap. 1547 GIRARD ST.

FOR SALE — HANDSOME SURREY IN first-class condition; extra tan canopy top. Apply mornings. 2145 HARVARD BLVD.

FOR SALE—HACK, CHEAP. OWNER GOing away. Call STONEWALL, 543 New

THINGS ON WHEELS—
All Sorts.

AUTOMOBILES.

FOR SALE—
1 light motorcycle, loop frame, $100; 1 Indian with tandem attachment, $100; 1 Orient, loop frame, 4 h.p., bargain; National bicycle, used two weeks, $25. Bargains in all second-hand wheels. Call Sunday or Monday. CUTTES MACHINE SHOP, 1340 S. Main.

FOR SALE — INDIAN MOTORCYCLE IN Al condition; will demonstrate anywhere; has been used but little; has speed and power and is a good looker. $125. Phone 58320, or call 4504 KINGSWELL AVE., East Hollywood, near Vermont and Prospect.

TOWN LOTS IN OUR COLONIES IN VArious parts of the State in exchange for motorcycles. See Secretary CALIFORNIA HOME EXTENSION ASSN., Ground Floor, Chamber of Commerce Bldg.

WANT TO PURCHASE A GOOD SECOND-hand Indian with forward attachment. Will give good equity in lot at 48th, Compton, worth $400; balance easy. Address Z, box 91, TIMES OFFICE.

FOR SALE—CHEAP, INDIAN MOTORCYcle with tandem rack, tools and parts, in fine condition. At 4410 S. PARK AVE. Phone South 4399.

FOR SALE—INDIAN MOTORCYCLE IN first-class condition. Owner going north at once. Must sell. NINTH ST. STABLES, corner Ninth and Georgia.

FOR SALE—1908 MODEL, 5-PASSENGER touring car in good condition, very cheap for cash, must be sold this week; owner must have money. BIG 4 AUTO CO., 120 East 9th st. Phone P6514.

WANTED—3-SEATED AUTO IN EXchange for a 2-story store, 30x50. Plate front, adjoins postoffice and bank in Iowa town. Price $2500; rents for $30. (2) JOSEPH SNYDER LAND CO. (Inc.) 218 West Third st.

FOR SALE—$350, WORTH $450, 5-CYLINDER Tourist in excellent running order, for 4 persons, or with longer off makes a nice runabout. 1716 W. 7TH ST. 9th st. car.

FOR EXCHANGE—$6000 CADILLAC LIGHT touring car in perfect condition; want good lot in city, trust deed or contract. PHONE WEST 5261.

OUR SOLE BUSINESS IS EXCHANGING automobiles for real estate, and real estate for automobiles; don't fail to see us for a trade of this kind. WESTERN CO-OPERATIVE EXCHANGE, 517 S. Broadway. P3089.

GET TOGETHER—
We have the buyers; bring in your car. Let us sell it for you on commission; no other charges. WEBER MOTOR CAR CO., 124 E. 9th st. Home F5252.

WANTED—LIGHT FOUR CYLINDER AUtomobile; have nice 2 1-4 carat diamond and some cash if necessary. PHONE WEST 488.

FOR SALE—AUTOMOBILE IN A-1 CONDItion, 35-h.p., 5-passenger, or would exchange for good lot. 509 E. 16TH ST. Phone P2186. Bring $6.

FOR SALE — AUTO EXCHANGE WITH fully equipped repair shop; a successful business. Call at 320 MASON BLDG., 4th and Broadway.

FOR SALE—A 5-CYLINDER FORD WITH detachable tonneau; machine is in fine running order; price $275. Call 2123 E. SEVENTH.

WANTED—I WANT TO BUY A PACKARD automobile; one suitable for 7 persons preferred. Answer W, box 74, TIMES OFFICE.

WANTED—A BAKER OR COLUMBIA electric auto; must be in good order and cheap. Answer W, box 74, TIMES OFFICE.

WANTED—5-CYLINDER ELMORE LIGHT touring car; what price. Address Y, box 169, TIMES OFFICE.

FOR SALE—TWO CYLINDER TOURIST, $225 takes it; city or desert car. Call at 1618 E. 37TH.

GARAGE FOR LEASE, FINE LOCATION for agents or garage business, on paved street. 1241 S. MAIN.

FOUR CYLINDER AIR COOLED RUNAbout in fine shape; cheap; or will trade for real estate. 1342 S. FIGUEROA.

TWO-CYLINDER TOURING CAR; SNAP; must sell; fine condition. STEIN, 1509 South Main st.

RUNABOUT — IF YOU WANT A LITTLE dandy, lamps, all in order, for $125, call 1634 W. TEMPLE.

BICYCLES AND INVALID CHAIRS.

WANTED—WHEEL, COASTER BRAKE, must be in good condition, cheap. Call 16-30 a.m. 1315 E. 23RD ST.

ELEGANT COASTER-BRAKE BICYCLE, also good strong bicycle and one tandem. Taken in trade, must sell, very cheap, need cash; 434 HILL.

NATIONAL AND APPEAL SINGLE AND double Ajax, Pierce and Echo, 1st-class bicycles, time and installments. Some bargains second-hand tires, sundries, renting, repairing. BRYANT, 645 S. Spring.

WANTED—BICYCLE, GOOD CONDITION, give make, price, full particulars, also phone number if any. Address X, box 159, TIMES OFFICE.

FOR SALE—2 BICYCLES, $5 PER. PHONE South 1305.

CORNELL BICYCLES, CUT TO $25. Coaster brake, high bars, 1 year guarantee. Cut prices on tires and supplies. KNIGHT'S CASH CYCLERY, 519 E. 9TH ST.

COASTER-BRAKE BICYCLE, IN GOOD condition, very cheap. Call 314 W. 29TH ST.

WANTED—BEST COASTER-BRAKE CHAIN or chainless modern bicycle possible for $15. Monday before 9 o'clock, 175 N. SPRING ST. Room 4, WILES Building.

FOR SALE—GENT'S CHAINLESS BICYCLE almost new, fine bearings, exchange for coaster chain wheel. Monday before 9 o'clock, Room 3, 175 North Spring. A3823. Broadway 1235.

WANTED—TO BUY ALL KINDS OF SECond-hand bicycles. Address HIDLEY'S BIKE HOUSE, 635 S. Spring; or call after Sept. 12.

FOR SALE—BICYCLE, GOOD CONDITION, $9. 121 NORTH HILL ST. Phone A7294.

FOR SALE—$10; HIGH GRADE BICYCLE in good condition. Call Monday 1138 ORANGE ST.

FOR SALE — BICYCLE, $12.50; CUSHION frame, new Imperial tires, high handle bars. 1428 GIRARD ST. Bdwy. 3236.

WANTED — 50 SECOND-HAND BICYCLES, at once. Tunnel Cyclery, 825 W. 2d. R. B. NELGNER.

FOR SALE—2 BICYCLES, $7 AND $12.50, ONE nearly brand new, also typewriter, taken in trade. 1420 S. Main, upstairs.

FOR SALE—CHEAP, 1 COLUMBIA CHAINless bicycle, also ladies' and 1 girl's wheel. Must be sold soon. 642 S. OLIVE.

INVALID CHAIRS FOR RENT. EAMES TRICYCLE CO., 1022 San Pedro st. Phones

HARNESS AND SADDLES.

FOR SALE—FINE SET FRAZIER HANDmade single harness, price $3.50; worth easily $20; practically new and a big snap; sold horse and don't need. Call 227 S. GRIFFIN AVE.

FOR SALE—A BARGAIN; $25 HAND MADE single harness for $10; also a set of double harness, $9. At 1602 SANTA FE AVE., cor. of 9th and Santa Fe.

MINING—

A RICH STRIKE IN A NEW DISTRICT.

Now the cynosure of all eyes, are the men interested in the Riverside Mountain strike about 12 miles in a westerly direction from the town of Parker, Arizona. A rich body of ore has been discovered causing great excitement. The ore occurs in true fissure veins of large dimensions, 20 to 60 feet wide. Assays by BAYERSTOCK AND STAPLES values in gold and copper up to $208.61 to the ton. Two of the fortunate owners are Allan E. Ware, of Kingman, Arizona and James M. McMillan, of Chloride, Arizona. Further particulars can be obtained from LOUIS J. M'QUADE, 314 East Second Street, Los Angeles.

PROSPECTOR HAS THREE-FOOT LEDGE, assays $16 surface; want $6000 for development. I can show you. Address A, box 143, TIMES OFFICE.

WANTED — A WELL-KNOWN, RESPONsible company occupies one-half of one of the finest ground floor offices, with two large plate glass show windows, on one of the main downtown business streets, between Fourth and Fifth streets. This office is elegantly equipped throughout. We will share office with some good parties or company, or open for some good legitimate proposition. We have the best display windows in the block. Address B, box 91, TIMES OFFICE.

FOR SALE—OR LEASE, SILVER LEAD mine, 3 miles from Salt Lake Ry. vein 3 to 12 ft. in width, with good value. Heart of good mining district in San Bernardino county. A fine chance with very little capital. Address Z, box 152, TIMES OFFICE.

FOR SALE—OR EXCHANGE—GOLD MINE, $2000 worth of gold taken out with pick and shovel from top. Address A, box 144, TIMES OFFICE.

MINING CONTRACT TO SINK AND TIMBER 100 or 200 feet from bottom of present 200 ft. shaft, on American Eagle Company's property, Colorado River near Parkers; gasoline hoist and timber on ground. Contractors will have to have money to sink 50 ft. before any payments are made. Apply 734 H. W. HELLMAN BLDG., Los Angeles or H. LeCLAIR, Needles, Cal.

YOU CERTAINLY WILL BE INTERESTED in stock of active Nevada gold mining company at $5 per 1000 shares. Bring right at home you can easily investigate. Write today for prospectus. NEVADA GENERAL CON. M. CO., 215 Delta Bldg., Los Angeles.

MINING STOCK TO EXCHANGE FOR REAL estate equities. Bungalow Southwest preferred. DOUGHERTY, 521½ S. Spring.

MINER WITH PRACTICAL EXPERIENCE, handles mine in any shape. Has some cash. Would like to interest himself with reliable company. NEWKIRK, 445 Wall st.

PARTY HAVING GILT-EDGE CALIFORNIA mine wants to meet party with $2500, to meet preliminary expenses to put property on paying basis. Ground floor. Principals only. Address B, box 153, TIMES OFFICE.

10,000 SHARES ROGUE RIVER MINING AND Development Company stock at 4½c. JNO. B. THURNKER, 412 California st.

FOR SALE—YOU HAVE ONE OF THE FINest cement properties in the State on railroad near Los Angeles, adjoining property where other large plants are building. OSBURN LAND CO., 405 Chamber of Commerce.

THIS IS YOUR CHANCE TO GET INTO THE mines right. No stock. Two groups of first-class promising prospects for sale. Brand new high class gold camp. Will meet and discuss proposition. No particulars by mail. Address B, box 175, TIMES OFFICE.

FOR SALE—BRYAN MILL WITH CRUSHER, copper plate, shafting, belting, etc. Address Z, box 107, TIMES OFFICE.

PROSPECTORS, MINING MEN AND OTHers, why don't you learn assaying, ore analysis, the cyanide process and simple field tests? I will teach you. 1214½ S. BROADWAY. Room 5.

MINING—

WE OWN CLAIM IN 4 MILES OF ONE OF oldest cities in Mexico, with population of 40,000, which adjoins property of gold mine which has produced a million dollars a year for one hundred years. Their workings are now up to our line in vein producing $4000 per ton in one foot of the 3-foot vein. We have refused large cash offer for our property from owners of this mine. We need $40,000 to develop our property and will sell fifth interest for $10,000; or proportionate interest for amount needed for development work. Results cannot be disappointing. This is an honest sure thing. Enquire for details from CHARLES WITHERSPOON CARRUTH, Room 210 Central Bldg., corner 6th and Main. Phone P5420.

NOTICE TO CAPITALISTS — WANTED, quick, one or more parties who can invest a few thousand dollars in opening up one of the best and largest bodies of gold, copper and silver ore in California. I own 21 claims with 1½ miles of big ledge. I have samples and assays. 1 mile from Santa Fe switch, 27 miles from smelter. The opening up of this group means millions to us. If you care to increase your bank account you cannot afford to miss this. Your money is just as safe as in the bank. Don't turn this down without investigating. Address INVESTMENT CO., 649 S. Main.

INCORPORATE UNDER ARIZONA LAWS. No franchise or annual tax, no public statements. Members exempt from corporate debts. Hold all meetings, do business and keep books anywhere. Stock non-assessable and can be paid up for anything of value. We charge but a small fee for our services, and give by-laws, corporate record and a corporate management to each company. Send for our 96-page "Book of Information." SOUTHWESTERN SECURITIES & INVESTMENT CO., box 585, Phoenix, Ariz.

HELP—HELP—HELP—
1 lb. 1 oz. gold from 3 lbs. 7 oz. ore. Headline from Rawhide Rustler of Aug. 15, '08. Rawhide is on the boom. We have a lease on an adjoining property to where above came from, and need help. Have a shaft down 75 ft. and have drifted 60 ft. in 7100 ore. We are ready to ship, but need money for a hoist. This is your last chance to get in on this winner; you must act at once. Address Z, box 7, TIMES OFFICE.

WANTED—WE HAVE A BUYER FOR A NO. 1 dredging property, who is fully able to buy and willing to make an examination within the next two weeks, with a view of purchasing. Must be a No. 1 property. Price is no object provided large amount of ground carrying $1.25 to $1.50 can be shown, together with plenty of water. Send or bring particulars to W. H. TONKIN, 122 West Sixth st.

PRACTICAL MINING ENGINEER, AGE 30, married, total abstainer, desires position; capable of developing and organizing work on large scale; familiar with cost keeping and with installation of power and reduction works (cyanide); will take part interest in company in Mexico; highest references. Address, making appointment for interview, F. F. K., 2516 Juliet st., Los Angeles.

DO YOU WANT A BARGAIN IN SOME good; prospects of gold mining claims? Have several claims for a quick sale at sacrifice prices. Showings exceedingly fine. Have a group of 5 claims in the Eldorado Canon mining district; also several others near Searchlight. These properties will bear the strictest investigation. Address DRAWER K, Searchlight, Nevada.

OKELL, CORE, DRILLS, FOR PROVING what the other man is trying to sell you, for a gold mine. They have proved a success. Come and let us show you our customers' testimonials. With extract cores 4 inches in diameter, 10 ft. long, in solid rock. OKELL, CORE, DRILL CO., 255 S. Los Angeles st.

AN INVESTMENT OF $3000 WILL PLACE this free-milling, equipped, near-by gold mine on paying basis in November. Bulloin with me. Retiring next year. Take party. No objection to lady partner. Liberal interest. Fortune in sight. Bank references. Address Y, box 118, TIMES OFFICE.

ON ACCOUNT OF HILL HEALTH AM forced to sacrifice 15,000 shares in a good mining property; surface assays $3 to $20 gold, $2.50 silver, cobalt 4%; near railroad. 16c per sq.yd. Might consider rooming house or lots in L. A. or Prescott, Ariz. Address Z, box 119, TIMES OFFICE.

WANTED—GOOD MINING MAN TO INvest about $2500 and take entire charge of well developed and equipped mine in Arizona. Will pay salary and stock interest; well associated with good people. Address Y, box 192, TIMES OFFICE.

THE BURNING OF RAWHIDE
Has nothing to do with the proposition we have to offer you on our lease. The ground is still there and we want to sell it to you if you want to get in on a sure thing, address Z, b x 19, TIMES OFFICE.

WANTED—A BIG, MEDIUM GRADE GOLD mine. Price $250,000 or more. We have a buyer ready to negotiate. Must stand close examination. Call or send reports or information as soon as possible to W. H. TONKIN, 122 West Sixth street.

WANTED—10 PEOPLE TO JOIN ME IN operating lease center of Rawhide. Adjoining claim ore runs high as $200 a pound. HARTLEY, 206 Bullard Block. Phone A1102.

WANTED—I WANT A MAN TO TAKE A hold of my mining property. Have a big ledge. Gold and silver. If you are conscientious and mean business, answer. Address A, box 98, TIMES OFFICE.

FOR SALE—4 LODE MINING CLAIMS, gold and copper; vein 8 ft. wide; cross vein 5 ft.; valuable concentrating proposition; $5,000; terms. WILLIAM HAUPTMANN, Searchlight, Nev.

HAVE LARGE DUMP OF GOOD CONCENtrating gold tailings. Need little more capital to equip. Stand closest investigation. Do you want in? Address A, box 30, TIMES OFFICE.

WANTED — ANY INTELLIGENT PERSON can learn assaying; earn from $90 to $150 monthly; individual instruction every day; Monday, Wednesday and Friday evenings. 1214½ S. BROADWAY, room 5.

NOTICE — PERSONS WHO PURCHASED Tonopah Goldfield Mining Co.'s stock (Edmund Burke, president) will find it to their immediate advantage to communicate with O. L. T. box 38, TIMES OFFICE.

WILL SELL HALF THREE MOTHER LODE claims, $10,000 for use as needed developing; assays $2 to $1800; two parallel veins, 4 and 8 feet; assorted ore milled $190. Address P, box 8, TIMES OFFICE.

WANTED—TO PURCHASE FOR CASH, A second-hand core drill and outfit; gasoline preferred. Must be cheap and in good condition. Apply or address W. B. HAYS, 515 Wright & Callender

Classified Liners.

EDUCATIONAL—
Schools, Colleges, Private Tuition

TO WHOM IT MAY CONCERN—
ENSENADA, Baja California, Mexico.
I take great pleasure in testifying that I have found the course in Spanish taken from Prof. Uribe at 619 S. Hill st., fully sufficient to enable me to speak and understand Spanish immediately upon my arrival from the United States and a most splendid foundation to further build upon.
I tried several other Spanish teachers before I met Prof. Uribe, but found his methods of teaching far superior to any other.
I therefore cheerfully recommend Prof. Uribe as a perfect gentleman and the best teacher of Spanish I have ever met.
A. T. LOFBERG, graduate of the Woodbury Business College, 1908. 6

THE DIRECTOR OF THE SPANISH DEPARTMENTS in the magnificent new building of the Y.M.C.A. and also in Heald's Business College, will start a new beginners' class for ladies and gentlemen at his home, 619 S. Hill st., tomorrow, Monday, at 7 p.m. As the method to be followed is practical and founded on social and commercial conversation, aided by written exercises, no books are needed.
Private lessons at any hour of the day.
Large staff of translators, and interpreters, also guides for the Republic of Mexico.
6 RICARDO URIBE, 619 S. Hill st.

FRENCH CONVERSATION IN 48 LESSONS. The psychological method of Auguste Mourlat (officier d'Academie and present professor in the University of Paris.) The method is being used with great success in this city by his sister, Madame de Courion, Parisian diplomated. Day and night classes for beginners now forming, others going on. One dollar a month. Weekly lectures in French history and literature. FRENCH ACADEMY, 1307 W. 24th st., cor. Hoover. West 44. 6

SHORTHAND—PERNIN SYSTEM. TYPEWRITING, TOUCH METHOD. PRIVATE LESSONS BY MISS S. R. O'BANNON, EXPERIENCED TEACHER. THE PERNIN SHORTHAND HAS NO SHADINGS, NO POSITION, CONSECUTIVE VOWELS, LEGIBLE, RAPID, EASILY LEARNED; TERMS REASONABLE. PHONE F5196, 641 SOUTH FLOWER. 6

WANTED—ARCHITECTURAL DRAUGHTSmen earn $25 to $50 weekly. I train young men by mail; method in two months to be good draughtsmen and guarantee position; personal instructions daily, Monday, Wednesday and Friday evenings, 7:30 to 9; terms easy. J. B. COOK, 702 Spring. Room 219. 6

FRENCH INSTITUTE DUFOUR, 1059 S. Figueroa st. 27762. Teaching by Parisians; 2 classes daily; classes, $2; private lessons, $5. Grand conversational classes, $1 a month, Wednesday and Saturday evenings at 7 o'clock. Lessons in Spanish, German and Italian by special teachers. 6

LEARN ESPERANTO, THE INTERNATIONAL language, classes for beginners and advanced students now forming. Information and explanation Wednesday or Saturday evening, ESPERANTO SOCIETY, 232 S. Hill st., room 306. 6

SHORTHAND SCHOOL—
Day and evening classes; individual instructions; granophone equipment. THE COMPANY PUBLIC STENOGRAPHERS, 327-8-9 H. W. Hellman Bldg. 6

SHORTHAND AND TOUCH TYPEWRITING instruction by experienced teacher and stenographer; special attention to speed and accuracy. MISS A. SNOW, 439 W. Ninth st. Home phone F7258.

FOR SALE—THIS WEEK BARGAINS IN slightly-used guitars, mandolins, band and other instruments taken in exchange. LINDSEY MUSIC CO., 434-438 S. Broadway.

MALOTT SCHOOL OF ACTING, 215½ W. 4th st. Dramatic art, singing, stage dancing; class lessons per month, $5. Day and night classes. 6

I WILL ACCEPT A FEW STUDENTS IN my laboratory and teach them assaying, ore analysis and cyaniding; day and evenings. 121½ S. BROADWAY, room 5. 6

INSTRUCTION. GERMAN LADY OF REfinement wants pupils in German conversation; natural method. Is first-class linguist and has spent some time in Europe. Address A, box 173, TIMES OFFICE. 6

SHORTHAND. THOROUGH BUT INEXpensive course given; use of typewriter included. Lessons day or evenings. Get particulars Monday at 501 MASON BLDG. Phone F1773. 6

MARIE KENNEY, DRAMATIC STUDIO, practical individual instruction; dramatic, reciting monologue, stage dancing, vaudeville songs, elocution. 1262 S. FLOWER. Home 24041.

WILL GIVE INSTRUCTION IN BOOKkeeping in exchange for Spanish or German. Address B, box 149, TIMES OFFICE. 7

SPANISH LESSONS BY CASTILIAN LADY. Conversation from the first lesson. 121A N. HOPE ST.

PRIVATE TUTOR. COLLEGE TEACHER, takes college preparatory and lower grade pupils. Best references. F. F. BRIGGS, 238 S. Grand. Phones A5760. Temple 1063.

LESSONS IN ELOCUTION, VOICE PRODuction and deportment by an English gentleman. Address A, box 64, TIMES OFFICE. 6

A GENTLEMAN, EXPERT PIANIST, LEIPsic graduate, desires pupils. Address W, box 75, TIMES OFFICE. 6

L. A. LAW SCHOOL.
Day and night, room 503, International Bank Bldg., corner Spring and Temple st. 6

LOS ANGELES SCHOOL OF ENGINEERING and Mathematics; sixth year. 734 E. 34TH ST. 7

ATTORNEYS—
And Counselors at Law.

LOS ANGELES LAW AND COLLECTION CO. No fee without success. Consultation free. Estates settled; damage suits; marriage laws, liens, etc. Attorney and notary, 514 GRANT BLDG., 4th and Broadway.

MARRIAGE LAWS, COLLECTIONS; ADvice free. CITIZENS' LAW AND CLAIM AGENCY, 211 Citizens' National Bank Bldg., cor. Third and Main. 6

DRESSMAKING—
And Dressmaker.

W. G. BRANCH, VIENNA INSTITUTE. Evening class, 6 square inch system; fine ladies' tailoring, cutting, fitting and dressmaking in all its branches, from A to Z. Special rates for September and October. 729 W. 7TH ST., L. A. Phones Main 2855, F7181. 6

GRADUATE VIENNA INSTITUTE, NEW York City. Ladies' fine tailoring, dressmaking and designing. Special for September, all skirts $2. Call DRESSMAKER, phones Main 2855, F2121. 6

ROSENBLEET'S COLLEGE OF PRACTICAL GARMENT CUTTING, DESIGNING AND LADIES' TAILORING; NO CHART DRAFTS. MODEL FITTING PATTERNS CUT TO MEASURE. 929 WEST SEVENTH ST. 6

HAVING CLOSED MY DRESSMAKING parlors permanently will sew by day in families. Have just received latest French books and patterns. Price $2.50 per day. PHONE F4520. 6

WANTED — FASHIONABLE DRESSMAKing, cutting and fitting a specialty. Address 727 S. BROADWAY, room 37. Home 7ex F7869.

MRS. MOORE AND DAUGHTER, TAILORing and dressmaking at home or out; $2.25 per day. Bdwy. 3142. 1220 W. 16TH ST. 6

FIRST-CLASS DRESSMAKER WISHES A few more engagements by the day. Reasonable. References. Phone SOUTH 8504. 6

FIRST-CLASS DRESSMAKER AND LAdies' tailor at home or by the day. Work strictly guaranteed. SOUTH 2557. 6

SUITS AND GOWNS. HIGH-CLASS PATronage solicited. Prices very reasonable. PHONE 29291. 6

FIRST-CLASS MODISTE WILL MAKE ENgagements in families, or can do some work at home; thoroughly experienced. Phone A2840. Sunday afternoon or any evening; ask for DRESSMAKER, suite 6. 6

WANTED—BY THOROUGHLY COMPETENT dressmaker, work by the day. MRS. PREECE, 647 S. Grand. F1639. 7

WANTED—DRESSMAKING AND FAMILY sewing, all kinds, garments for children. Phone SOUTH 514, or call 1929 Santee st. 6

EXPERIENCED DRESSMAKER WOULD like few engagements by day or at home; city references. PHONE F3633. 6

SEWING OF ALL KINDS DONE PROMPTly. Prices satisfactory. 3577 S. HOOVER. 6

WANTED—PLAIN SEWING IN FAMILIES; price $1 per day. PHONE F4648, room 20. 6

DETECTIVE AGENCIES—
And Detectives.

ELMS DETECTIVE AGENCY WILL UNdertake all proper detective business intrusted to it by corporations, individuals or attorneys. Special attention given to the examination of mines and mining stocks. Correspondents in all principal cities of the United States and Europe. Office WILSON BLDG., First and Spring sts., Los Angeles. Cal. (Cable address, ELMS, Western Union code.) Established 1887.

CRONIN'S DETECTIVES, 401 BRYSON BLD. John F. Cronin, principal; 4 yrs. a State officer, 16 yrs. U. S. Secret Service agent. Phone A4678; night, A2863.

PRIVATE DETECTIVE, EXPERIENCED, accurate, bank, professional references; consultation free. 300 THORPE BLDG. Day, A3700; night, F4111. 6

BLAIRS, DETECTIVES, 221 W. THIRD ST. Home A2941, Main 9165.

BOILERS—
And Boiler Works.

L. A. BOILER WORKS, 127-133 OF BOILers and tanks. Special attention to repair work. 119 REDONDO ST. Tel. M. 2357, Ho. 1328.

TYPEWRITERS—
Of Various Makes.

IF YOU ARE LOOKING FOR A BARGAIN IN A FIRST-CLASS TYPEWRITER, FULLY GUARANTEED, JUST GLANCE OVER THIS LIST.

No. 4 Underwood	$60
No. 2 L. C. Smith (visible)	$65
No. 4 Fox (3-color ribbon)	$45
No. 5 Fox (3-color ribbon)	$45
No. 3 Fox	$40
No. 7 Remington (3-color ribbon)	$55
No. 7 Remington	$50
No. 6 Remington (3-color ribbon)	$42.50
No. 6 Remington	$47.50
No. 2 Remington (first-class shape)	$15
No. 2 Smith Premier	$35
No. 2 Smith Premier	$47.50
No. 3 Smith Premier	$42.50
No. 3 Smith Premier	$37.50
No. 3 Smith Premier	$32.50
No. 1 Densmore (fine condition)	$25
No. 6 New Century Caligraph	$30
No. 5 New Century Caligraph	$20
No. 7 Sun Visible (new)	$75
No. 7 Blickenederfer (long carriage)	$35
No. 7 Blickenederfer	$25
No. 5 Blickenederfer	$15
Lambert (brand new)	$10

Remember the above machines are all in first-class condition and are fully guaranteed by
ARTHUR G. WILSON CO., 320 S. Hill st. 'Phones Main 8488, A6850. 6

TYPEWRITERS OF ALL MAKES FOR SALE and rent; thoroughly rebuilt in our New York factory with new parts; very different from the ordinary second hand machines. They not only look like new, but work like new typewriters. 6

Yosta, typewriter of beautiful work, $20 to $55.
Remingtons, immense stock, $15 to $50.
Smith Premiers, $25 to $50.
Densmores, $25 to $65.
Olivers, visible, $35, second hand, to $60 new.
Underwoods, $35 to $70.
L. C. Smiths, visible, $65.
Chicago and Blicks, $12.50 up.
Our guarantee protects you.
Rental rates $2 to $2 per month. Monarchs and other visibles for rent. We repair all makes. Work guaranteed.
THE LOS ANGELES TYPEWRITER EXCHANGE, branch, American Writing Machine Co., 139 S. Broadway. Main 2925, A3013.

STANDARD REBUILT TYPEWRITERS OF all makes. Work like new, but one-half the price. Agents "Light Running" YOST and ball-bearing DENSMORE. Bargains in every make. Largest and best rental stock in Los Angeles. Prices lowest. Expert repairing. THE LOS ANGELES TYPEWRITER EXCHANGE, 139 S. Broadway. A3013, Main 2925. 6

L. C. SMITH VISIBLE—THE MOST POPUlar typewriter on the Pacific Coast. Ball-bearing typebars, ball-bearing carriage, automatic ribbon reverse and many other new features in the new 1908 model. Catalogue free on application. L. & M. ALEXANDER, & CO., Pacific Coast dealers, 523 S. Spring st. F1904, Main 59-3.

SMITH-PREMIER TYPEWRITER COMpany, 103 North Broadway, opposite Times Bldg. Complete stock of typewriters, typewriter furniture and office supplies; typewriters repaired and rented. Telephones, Sunset Main 1309; Home 4311.

SECOND-HAND TYPEWRITERS, REBUILT and fully guaranteed. Sold on small monthly payments. All makes for rent, repaired and exchanged. Special low rental rate to students. L. & M. ALEXANDER, 523 S. Spring st. F1904, Main 1959.

TYPEWRITER EXCHANGE—
Typewriters, all kinds bought, sold, rented, expert repairing. TYPEWRITER EXCHANGE, removed from Wilcox Bldg. to 119 S. BROADWAY. Home 6496, Main 5534.

FOR SALE—FINE REMINGTON TYPEwriter and desk in excellent condition, price $35 cash, will exchange for sewing machine, equal value. PHONE B3444. 6

FOR SALE—REMINGTON TYPEWRITER, in perfect working order, nearly worth $40; will sell for $20 if taken by Tuesday. Call 733 W. SIXTH. 6

FOR SALE — PRACTICALLY NEW NO. 3 Oliver typewriter, with cover, stand and chair. Call 616 E. FOURTH ST. 6

FOR SALE — SMITH PREMIER, NO. 2, fine condition; this is your chance. Call 1st FLOOR, 6

FOR SALE—REMINGTON TYPEWRITER, as good as new, $25 for quick sale. 125 PALMETTO DRIVE, Pasadena, Cal. 6

FOR SALE—TYPEWRITER TAKEN TRADE, very cheap; also two bicycles. DEMMITT WINDMILL COMPANY, 130 N. Main, upstairs. 6

FOR SALE—SMITH PREMIER, NO. 2, BEST in town for price, $25. Call 2146 VERMONT AVE., or Phone West 43. 6

FOR SALE—REMINGTON TYPEWRITER, $30; Yost, $20; Jewett, $15. THOMPSON, 429 Germain Bldg. 7

MACHINERY—
And Mechanical Arts.

FOR SALE—
One 2 H.P.
One 4 H.P.
One 6 H.P.
One 8 H.P.
One 20 H.P. Second-hand gasoline engines. Also one 6x4 Triplex pump.
At a price that will sell them.
COMMERCIAL ENGINE CO., 963 N. Main st. 6

FOR SALE—ADDISON DEEP WELL HEAD; also several sizes of cylinders. BAILIE & BRANDT CO., 963 N. Main st. 6

WE ARE CROWDED FOR FLOOR SPACE and are compelled to sell off several gas engines; special prices for next 10 days; all standard makes and in fine condition.
BAILIE & BRANDT CO., 963 N. Main st. 6

ADDISON DEEP WELL PUMP, WITH GASoline engine, nearly new; at a bargain. Address A, box 163, TIMES OFFICE. 6

WANTED—STAMP MILL, 5, 10, 15 OR 20 stamps. BERRY, 620 Laughlin Bldg. Phone A3055. 6

FOR SALE—AT BARGAIN, FOOS GASOline engine, 3-h.p. F., 906 L. A. TRUST BLDG., A6360, Broadway 2542. 6

WISH TO EXCHANGE AN ELECTRIC MOtor for gasoline engine; pay cash difference. Phone SOUTH 1309. 7

FOR SALE—JUST WHAT YOU WANT, A complete shop for repairing motorcycles and bicycles, or model lathe with counter shaft, line shaft, hangers, pulleys, belts, emery wheel stand, grindstone, etc.; also 2-horse upright steam engine with boiler complete; owner is going away and will sell cheap for cash; now is your chance; everything is good as new. Address B, box 168, TIMES OFFICE. 6

FOR SALE — BARNES 13-INCH LATHE, foot power, 7-ft. bed, chuck, tools and small drill; $150 if sold soon. GEO. WOODBURY, Colorado and Allen ave., Pasadena. 6

WE ARE DESIGNERS, BUILDERS AND repairers of everything mechanical; special machinery built and designed; screw machine; work of all kinds; brass, bronze and aluminum castings. WESTERN MULTI-MOTOR CO., 2210-12 S. Main st. Home 29813. 6

WANTED—TO BUY, 40 TO 60-H.P. BOILER; must be in good condition. SAN JOAQUIN FRUIT CO., Tustin, Cal. 7

FOR SALE—40-H.P. BOILER, 60-H.P. BOILer, 35-h.p. engine, 6-h.p. engine. 1641 N. MAIN ST. 6

PIONEER BOILER AND MACHINE WORKS, boiler and steel tanks and trusses; boiler repairs; have a number of good second-hand boilers, engines, steam hoists, traction engines, etc. PALMETTO and CAROLINA STS. 6

WILL PAY CASH FOR 6-H.P. DISTILLATE engine and 2000 feet of casing or rivited pipe; must be in first-class condition and cheap. Address Y, box 141, TIMES OFFICE. 6

FOR SALE—OR TRADE, TRACTION ENgine, gasoline engines, boilers and automobiles. Address BOX 512, SAN BERNARDINO, CAL.

WANTED—GASOLINE ENGINE, SLOW speed, about 10 horse power, Packard or marine type preferred. Address W, box 166, TIMES OFFICE. 6

FOR SALE—6-H. P. MARINE ENGINE, $100; 10-H. P., $250; new; complete, with shaft and propeller. AXELSON MACHINE CO., 1406 San Fernando street. 6

FOR SALE — GASOLINE ENGINE, 7-H.P.; good as new. 414½ S. BROADWAY. 6

PATENTS—
And Patent Agents.

RAYMOND IVES BLAKESLEE, PATENT lawyer, solicitor and expert; highly qualified connections in New York, Washington, D. C., and abroad. Long New York City experience. Suits in all courts, New York, California and Federal. Infringement litigation a specialty. Patents and copyrights secured and trade marks registered. Opinions carefully rendered on infringement and patentability. Facilities for financing and exploiting selected inventions. Careful attention to matters submitted by mail. Offices 216-218 MASON OPERAHOUSE BLDG., (opposite Chamber of Commerce,) Los Angeles. Home phone A7213. 6

TOWNSEND, LYON, HACKLEY & KNIGHT, Patent Lawyers. Patent and trademark matters exclusively. Years of experience in preparing and prosecuting applications for patents, and in conducting patent suits in all courts. We invite all inventors to make free use of our complete patent library. 804 MILLS CHANTS' TRUST BLDG., 207 S. Broadway. Home A4191, Main 9129.

PATENTS—I FURNISH MY CLIENTS WITH copies of all correspondence had in their cases (except foreign;) I also furnish free of charge complete copies of drawings and specifications. Retain this for future reference. JAMES R. TOWNSEND, Bradbury Bldg. HOME A4419, MAIN 247.

U. S. AND FOREIGN PATENTS—TRADEmarks. BROOKS & LIDDERS, Rooms 611-615 Trust Bldg., corner 2nd and Spring. A3772. 6

G. E. HARPHAM GETS PATENTS, INVENtions financed, patent litigation; 25 years' experience. 617 UNION TRUST BLDG. F4123.

PIONEER PATENT AGENCY, HAZARD & STRAUSE, founded 26 years. 620 Citizens' Bld., Bdg., 2d & Main. PATENT BOOK FREE.

JAMES B. ROGERS, EX-EXAMINER U. S. Patent Office. Patents. 423 BYRNE BLDG. 6

FOR PATENTS, C. SEVERANCE, 303-6 Wright & Callender Bldg. Home F5476.

MUSICAL INSTRUCTION—

SCHOOL FOR ORCHESTRAL INSTRUments; instruction for flute, oboe, clarinet, saxophone, cornet, trombone and other horns, drums, violin, and other strings. Studio, 625-627 Blanchard Bldg. Exchange 52. Main 6838. Residence, 2313 Normandie, Ave. West 2288. A. D. HUNTER, Musical Director. 6

VERDI SCHOOL OF SINGING, SIGNOR Buzzi, director, on the 15th of September this school will open an evening class for the study of grand opera choruses at reasonable rates. Ask for information. 653 SOUTH ALVARADO. Phone Home 51090; Sunset Temple 823. 6

IF YOUR VOICE HAS BEEN MUTILATED instead of cultivated, or if you are intending to take up the study of the art of singing, I will give you a demonstration of proper breathing and tone production. Call, 'phone free. GEORGE H. CARR, Blanchard Hall. 6

CALIFORNIA COLLEGE OF MUSIC—
Piano, voice, harmony, violin, mandolin, guitar, saxophone, cornet, flute and elocution. Special inducements on violin, guitar, mandolin. 142 W. 16TH ST., corner Hill st. Home Phone B1243. 6

MRS. J. M. JONES, HARP SOLOIST OF the Royal Academy of Music, London. Pupils received for harp; engagements accepted. Blanchard Hall. Ex. 52. Harps for rent. Residence, 1972 ESTRELLA AVE. Phone B4264.

VIOLINIST, LIONEL GITTELSON, PUPIL of Lichtenberg, New York; Tonson, Brussels; Joachim, Berlin; will accept first twenty pupils at one dollar per lesson. HOTEL WATSON, Pico and Flower. Call 10 to 12 mornings, 5 to 7 afternoons. 6

MRS. CARL WORTHINGTON DALEY, teacher of piano, vocal, harmony and history; coaches assistants for recitals; accompany solicited; students prepared for all phases of public work; positions secured. Studio, Blanchard Hall or THE PERCIVAL, Ex. 73. 645 S. Hill.

E. A. JAMES, TEACHER OF VOICE CULture, piano, violin, guitar and mandolin. Studio, 655 W. 17TH ST. Phone West 685. 6

WANTED—FIRST-CLASS LADY VIOLINIST and teacher. Call at 311 E. PROSPECT, Hollywood. Home E2044. 6

COMPETENT INSTRUCTOR WITH REFERences desires to give instructions on the piano at her home. 1021 GRATTAN ST. 6

MISS LILLIAN ADAMS WILL TAKE A limited number of piano pupils at her studio, 1714 LENNOX AVE. Advantage of recitals. Also musical literature classes. Applicants received 1-2 p.m. 20

MRS. HART, A PRACTICAL EXPERIenced teacher, will give lesson at scholar's home if desired, or at 307 E. 25TH ST. Phone South 4567. 6

BANJO, GUITAR, MANDOLIN QUICKLY taught; simpe methods; failure impossible. GIDIENNE STAFFORD with MARIE KENNEY, Dramatic Studio, 1262 Flower. Home 24041.

EXPERIENCED VOCAL TEACHER WILL give voice lessons at your home, $2 per lesson, or a term of 10 lessons for $17.50. Exclusive terms to new pupils. Unquestionable references. Address Z, box 101, TIMES OFFICE. 6

PIANO INSTRUCTION, 75c PER LESSON, by teacher of 8 years' experience; special attention given to backward pupils or adult beginners. Address Z, box 127, TIMES OFFICE. 6

VOICE TEACHER OF FOREIGN TRAINING will accept at summer rates all pupils beginning before Oct. 1. Individual or class instruction; choral and diction classes free to all pupils. Phone MAIN 6435. 6

AN EXPERIENCED TEACHER WILL give a fine imported cornet, case and term of 8 lessons for $12. Address B, box 128, TIMES OFFICE. 6

PIANO LESSONS 50c, BY GRADUATE, thoroughly experienced teacher. Lessons at scholars' homes or 620 W. 10TH ST. Broadway 5470. 6

WANTED—CLARINET LESSONS FROM capable teacher, one or two evenings weekly. State terms, references and place. BOX 445, Station C. 6

MR. J. A. ANDERSON, PIANIST,
Pupil of Leschetizky.
Studio, BIRKEL MUSIC CO.,
Residence Phonce 41008. 6

PIANO LESSONS, 50 CENTS, BY PRACTical experienced teacher; will go out. EAST 2983; A5966.

PHYSICIANS—
With Office and Hours.

CHINESE HERBS MAKE PURE BLOOD. Their value in purifying the blood and building up muscle tissue is well known to all who have given them a trial. 6

CHINESE AMERICAN HERB CO., 917 South Hill st.

Prove all things, hold fast the good. Try our HERB TEAS and note the good results. Try our soft corn salve. 25c. Herbs, roots and remedies for sale, $1 package, 30 packages, $25. A. Z. HOLMES, secretary.

GERMAN MEDICAL INSTITUTE.
Where natural healing is taught and practiced. Send for our book of Truth" and you will see how it is done and why we succeed. Diseases of men, women and children treated with unfailing success, and cures effected with the least possible delay. 307-308 SAN FERNANDO BLDG. Hours 10 to 5, 6:30 to 7:30 p.m. Sundays, 10 to 12 a.m., only. 6

SPECIALIST FOR MEN SINCE 1896; ALL nervous, skin, blood, genital, private and chronic diseases of both sexes; stricture, urinary troubles and catarrh cured. Consultation free. Rupture cured without knife. 529 W. THIRD ST. Take Angel's Flight car.

SPECIALIST—FOR WOMEN ONLY.
Cure guaranteed in every case accepted. Examination free. 10 to 4. 622 W. SIXTH ST., room 107.

DR. MERRILL, SPECIALIST, CHRONIC and special diseases, both sexes. 204½ S. Broadway.

LYING IN HOSPITAL CONFINEMENT cases. Reasonable. 520 SAN JULIAN ST. Phone Main 2061.

DR. GARRISON, CANCERS AND TUMORS; internal or external. 624 E. FIFTH ST. 11

STORAGE —
All Sorts.

TO LET—THE L. A. VA.. TRUCK AND Storage Co.'s new 2-story fireproof warehouse, with separate locked iron rooms, is now ready to receive household goods, pianos and horse-and-van on storage; all goods handled and stored carefully and safely by experienced men; we guarantee the highest-class service. Before you place your order for storage or moving elsewhere, we cordially invite you to inspect our warehouse and equipment for handling furniture, pianos, etc. Either street car system will take you within a half block of the warehouse door. We pack, move and ship household goods and pianos to all points at reduced rates. We move safes and offices. Warehouse, 254 Linden st., near 9th and Central ave. Office, 604 S. Spring. R. H. DUNSTON, proprietor. 'Phones F7894, Main 115. 6

TO LET — MOTH-PROOF STORAGE FOR furniture, fabrics, furs, carpets and all household goods and clothing liable to damage by moths. Cold storage assures even temperature below the freezing point. We guarantee protection from fire, theft and moths. Telephone for prices and other information. Both phones Exchange 8. L. A. ICE ... COLD STORAGE CO.

TO LET—PRIVATE LOCKED ROOMS FOR household goods, $2 per month; trunks and boxes, 25c each; pianos, $5; moving vans with 2 men, per hour, $1.25. Excellent location, in heart of wholesale district; railroad switch direct to our building; No. 1 facilities for merchandise storage. Main 8788, Main 889. Warehouse and offices, 253 E. 2nd. PACIFIC WAREHOUSE AND BROKERAGE CO.

PRIVATE LOCKED IRON ROOMS, $2 PER month, trunks, boxes, etc., 25c to 50c per month. Small iron rooms for small lots of furniture, $1.50 per month; moving vans $1 and $1.25 per hour; cash advanced on storage. COLYEAR'S VAN & STORAGE CO., office 509-11 S. Main st. Warehouse 415-19 San Pedro st. Phones F3171, and Main 1117.

TO LET—SEE REKINS VAN AND STORAGE CO. for moving, packing and storing household goods. We can ship your goods to and from the East and North at greatly reduced rates in our own cars. Write or call on us. 146 S. BROADWAY.

THE L. A. VAN, TRUCK AND STORAGE CO'S office moved to 609 S. Spring st. R. H. DUNSTON, prop. Main 115, Home F7894.

HAIRDRESSERS
Chiropodists and Manicures.

LADIES, WE GIVE THE BEST SHAMPOO in the city, only 25c; hair dressed free, curled and dressed, 15c; manicuring, 15c; we teach the course. Get our prices, special offer for this week. 228 MERCANTILE PLACE. Room 2. MRS. HARRIS.

MRS. WILBER HAS MOVED FROM 453½ S. Spring to 311 S. Broadway, room 302 (Remic Bldg.) Painless, satisfactory work. 12

THOSE WISHING FIRST-CLASS HAIRdressing, manufacturing of hair, etc., call on MRS. CARPENTER, 453 S. Bdwy. Main 2452.

TOO LATE TO CLASSIFY—

WANTED—$1700 AND $1900, 3 YEARS, 6 PER cent. net, first mortgage, 7-room house, southwest, worth $4000. Address OWNER at 205 Laughlin Bldg., or West 5361.

FOR SALE — SMITH SHOTGUN, NO. 3 grade, ejector, single trigger trap. Call 622 S. SPRING ST.

FOR SALE—OR EXCHANGE; FIVE-ACRE ranch horse, buggies, cow, chickens, etc.; for city property; ¼ mile south Moneta Station. JOHN WEST, Moneta, Cal.

FOR SALE—5-ROOM COTTAGE. 1818 SAN PEDRO ST. $200 down, $20 month.

FOR SALE—$1500; ROOMING-HOUSE OF 28 rooms, all in one floor and recently rented; transient trade runs from $30 to $125 per month; located right downtown; you can take charge of place and handle cash; yourself for one or three weeks before buying. Can you beat this? Call 315½ S. MAIN ST.

FOR EXCHANGE — 5-ROOM COTTAGE ON 42nd st. for good lot on Short Line, high ground. Apply 1901 SOUTH PARK AVE.

LIFE'S SEAMY SIDE.

CANNOT PROVE IT IS MURDER.

Police Unable to Ascertain Method of Killing.

Prevents Charging Ahlstedt With Crime.

Further Evidence in Comb and Handkerchief.

[ASSOCIATED PRESS NIGHT REPORT.]

OAKLAND, Sept. 5.—The mystery surrounding the tragic death of Mrs. Alice Lucretia Donohue has not yet been cleared up. The suicide of Daniel H. Donohue, the putative husband, has complicated the case instead of simplifying it. As yet it has not been proved to the satisfaction of the police that the woman was murdered. The manner in which Mrs. Donahue came to her death is not yet known. It cannot be proven that it was by strangulation or poison. Both these theories have been investigated, but nothing has come from them.

But as soon as the cause of death is proven, it is thought that Gustave Ahlstedt, or Arkell, against whom the circumstantial evidence is strong, will be charged with the murder of the woman. It is thought if the manner of her death cannot be learned, Ahlstedt will be released. But the police are also working on the theory that Ahlstedt is guilty, and have not abandoned the supposition that Donohue was implicated in the crime.

More evidence against Ahlstedt was discovered yesterday, when Mrs. P. D. de Verra, Mrs. Green and Mrs. Myers, neighbors of the Donohues, identified a sidecomb and handkerchief found in the possession of Ahlstedt as belonging to Mrs. Donohue. The sidecomb was found in the garret of the accused man's house, and when it was found and shown to Donohue he denied that it belonged to his wife. This statement makes it plausible that Donohue knew of his wife's death, and tried to hide it by denying that the comb belonged to the woman.

The handkerchief, which was identified yesterday, was taken from Ahlstedt's pocket the morning of his arrest. It is twelve inches square, with a one-fourth inch black border. There was a purple blotch on it corresponding to that found on the towel dug up with Mrs. Donohue's body.

Owing to these additional facts, Ahlstedt will be held in detinue until the mystery has been solved as well as it can be solved.

Marshal Carey and Deputy Marshal Lippi were at work today in the grounds surrounding Donohue's house, looking for the earrings and watch which Donohue said his wife wore when he last saw her.

Captain of Detectives Peterson said today: "I believe that Berry, who is regarded by some as having probably shared the fate of Mrs. Donohue, will put in an appearance. One reason why I do not put much faith in the dying note left by Donohue is because William Ronaldson, a friend of Donohue, who was with him the night before he committed suicide, says that on that night Donohue produced a bottle of whisky and that they drank one glass apiece. The next day when the body was found the bottle was found empty. This makes it appear that Donohue was under the influence of liquor when he killed himself."

JAPAN TO CONTROL PACIFIC.

Count Okuma Says It Is His Country, Not the United States, That Will Rule.

[ASSOCIATED PRESS NIGHT REPORT.]

VICTORIA (B. C.) Sept. 5.—According to advices received by the steamer Glenfargg, Count Okuma has been interviewed with regard to a statement alleged to have been made by President Roosevelt that the United States would, in future, control the Pacific.

Count Okuma, in the Nochi Shimbun, says that it is Japan, not the United States, which will control and he enlarges at length on the possibilities in the Pacific for the Japanese mercantile marine.

BANK ROBBERS SENTENCED.

SEDAN (Kas.) Sept. 5.—Bill Tennant and Harry Coleman, the young bandits who robbed the Chautauqua State Bank, at Chautauqua, this county, in daylight on the morning of April 17, last, locking Cashier Waterhouse and Del Easley, a customer, in the vault, entered a plea of guilty here today and each was sentenced to serve an indeterminate sentence of from ten to twenty-one years in the State reformatory.

The men secured $3000 and escaped on horseback. Tennant was captured in Denver and Coleman was arrested in the State of Washington.

OBITUARY.

John J. Emery.

BAR HARBOR (Me.) Sept. 5.—John J. Emory of New York died at his summer home, The Turrets, today, after an illness of several weeks, of pneumonia. Mr. Emory has large holdings of real estate in Cincinnati, where he resided until twelve years ago, and in other western cities, and his fortune is reported to be $40,000,000.

Arthur Sanders.

MILWAUKEE, Sept. 5.—Arthur Sanders, for many years a familiar and popular figure in musical comedy, and for a long time a leading member of the various casts in the productions of Mort H. Singer, died here today. He was stricken with apoplexy last Wednesday.

Chief Standing Bear.

NORFOLK (Neb.) Sept. 5.—Standing Bear, a famous Ponca Indian chief, is dead at Niobrara. He was once exploited in Boston and other eastern cities by Thomas Tibbles, former Populist Vice-Presidential candidate, as a martyr to government persecution. Tibbles dressed Standing Bear in silk hat and corresponding attire.

Thomas Richards.

PHILADELPHIA, Sept. 5.—Thomas Richards, vice-president of the Pittsburgh Reading Coal and Iron Company, died today, aged 72.

Willis Howe.

CHICAGO, Sept. 5.—Willis Howe, for twenty years manager of the Palmer House in this city, and well known throughout the country among hotel men, died today at French Lick, Ind.

John Y. Smith.

RICHMOND (Va.) Sept. 5.—John Y. Smith, president of the negro reformatory and Minister to Liberia under President Cleveland, died here today, aged 65.

ALASKA WHEAT A FAKE.

Department of Agriculture Finds It Is No Better Than Ordinary Varieties.

[ASSOCIATED PRESS DAY REPORT.]

WASHINGTON, Sept. 5.—An agent sent by the Department of Agriculture to Juliette, Idaho, to investigate the present status of the so-called Alaska wheat, said to yield over 200 bushels per acre, today made the following statement by wire:

"Alaska yielding twenty-five bushels per acre. Badly mixed. Grain inferior. Quality soft and white. Ordinary wheat yielding fully as much. Best varieties much more."

An analysis recently made by the Department of Agriculture shows that Alaska wheat contains only a little more than 9 per cent. of protein, while soft winter wheat has 10 per cent. and hard winter 12 per cent. and hard spring wheat 13½ per cent.

TARGET GUNS CREATE TROUBLE.

Cause Arrest of American Boys Who Carried Them Over Into Mexico.

[ASSOCIATED PRESS DAY REPORT.]

WASHINGTON, Sept. 5.—The mother of Robert Rechy, one of the American boys from El Paso arrested by the Mexican government because they crossed the river with a target gun, has appealed to the State Department for assistance in securing his release.

Because of the recent border troubles it is appreciated that the Mexicans are naturally suspicious of persons crossing the border with guns in their possession, which probably formed the justification for the arrest of the boys. If the case is an ordinary one, without evidence of any evil intent, it is expected the trouble can easily be adjusted.

WOMEN ADOPT BADGE.

Insignia Is Facsimile of One Presented to Susan B. Anthony Twenty Years Ago.

[ASSOCIATED PRESS NIGHT REPORT.]

GENEVA, Sept. 5.—After adopting a badge which is the facsimile of that presented by the first council twenty years ago, to Miss Susan B. Anthony, the International Council of Women closed its sessions today. A brilliant reception was given by the government in Evnard Palace, Lady Aberdeen, the president of the council, responding to an address which was presented in behalf of the municipal council of Geneva.

WEAK IN AERONAUTICS.

NEW YORK, Sept. 5.—Brig.-Gen. Allen, chief of the United States Army Signal Corps, who left today on the St. Paul for a tour of inspection among the aeronauts and aviators of Europe, stated that the government is seriously handicapped by want of men and lack of funds in the development of aeronautical facilities for the army and navy.

Because of the great need of experienced aeronauts, he announced that neither Lieut. Frank P. Lahm or Capt. Charles de Forrest Chandler will be allowed to take part in the international balloon races at Berlin on October 11, as had been expected.

MAY STOP TROUBLES.

PROVIDENCE (R. I.) Sept. 5.—There is a possibility that arbitration may be called upon to end the trouble of the local street railway men and their employers, which threatens to precipitate a general strike on the trolley lines operated by the New York, New Haven and Hartford Railroad, in three States. Should such a strike be ordered, no less than 32,000 men would be involved.

The whole trouble arose over the discharge of fifty-four men employed by the local company. While the company officials declare the action was due entirely to a breach of discipline, the union leaders contend that it was because of the organization of a local union and general prejudice on the part of the company against their employés.

TOOK STOCK IN SPIRITS.

OAKLAND, Sept. 5.—Charging that he had been defrauded of $28,700 as a result of alleged spirit messages, J. U. Secrest yesterday brought suit against C. W. Lynn, E. W. Blodgett, R. B. Meyers, Frederick Delberger, Calvin Easterly and the Eureka Woodside Mining Company for the recovery of that amount.

Secrest alleges that Lynn told him that the company had been capitalized for $5,000,000, and that it owned rich holdings in Eldorado county. According to Secrest he was furnished with samples of asbestos and copper which were supposed to have been taken from the mines of the company. On six different occasions, Secrest says, Lynn told him of conversations he had had with spirits who had divulged the secret of the wealth of the

REAL-ESTATE SECTION.

Review of the Week
...TH OF REALTY MARKET

Los Angeles Sunday Times

Part V—20 Pages
SECOND LINER SHEET

...TH YEAR. SUNDAY MORNING, SEPTEMBER 6, 1908. On All News Stands: Trains and Streets, 5 CENTS.

...ouses, Lots and Lands—Saturday Review of Building and Development.



Miss Elizabeth Yod...
new professor of elocution, U.S...
lege of Oratory.

NEW WOMAN PROFES...

College of Oratory, U.S.C., ... Presided Over by Univers... Graduate.

Miss Elizabeth Yoder, a grad... the Cumnock School of Ora... Northwestern University, has b... pointed professor of oratory ... College of Oratory of the Univ... Southern California, and succee... Marion Bel Lamont, who chan... name under Cupid's advance... the vacation period.

Miss Yoder comes to the M... college from Cornell College, ... where she has successfully co... the department of expression ... past two years. Previously M... der was instructor for three ... the school of oratory at Gen... lege, Goshen, Ind., and later ... post graduate studies at C... School.

A woman of charming pers... combining both exceptional ab... her chosen studies, and adm... of personal conduct, Miss Yo... experienced unusual success d... previous professorships, and i... especially popular at Chautau... semblies, as a platform reader.

Miss Yoder will give personal... tion to the Shakespeare Club, o... last year under Miss Lamont, ... further give attention to d... studies.

SAUCE FOR GOOSE.

UNWRITTEN LA... WILL BE P...

MRS. WALTER ALLEN TO ... HERSELF OF IT.

Wife Who Shot Husband's ... mour to Death Says If Hu... Right to Plead It in His ... Woman Should Have It A... Released on Bond.

[BY DIRECT WIRE TO THE ...

DALLAS (Tex.) Sept. 5.—[Dallas Dispatch.] Mrs. Walter Allen ... night sent word to the Chief ... lice at Wichita Falls, Tex., ... him of where she could be f... arrest for the killing of Lilla ... ley who at midnight of Thurs... shot to death in a carriage ... beside Walter Allen, her hus...

The Chief of Police and a J... the Peace went to where Mrs. ... was stopping with friends. ... appearing against her, she w... mitted to give bond in the sum ... for her appearance when ... the grand jury. Sureties were ... obtained, and Mrs. Allen was ... from custody.

She declined to make any ... statement for the public, but ... she would plead the "unwrit... in her defense, that the ... woman had ruined her home ... estranging her husband, and ... man had the right to apply ... written law, a woman should ... corded the same privilege.

DANGEROUS HOLIDAY.

...ULY FOURTH, ... CARNAGE FE...

...EDICAL JOURNAL PUBL... RECORD OF VICTIMS.

Present Year's List of Kille... Injured Numbers 5632, as ... Over Last of 1210—Gla... Combats of Pagan Rome the ... Thing Approaching It.

[ASSOCIATED PRESS NIGHT RE...

DETROIT, Sept. 5.—Only the ... ria feats on festive days in ... nue rival the carnage of the ... Fourth of July, according ... rnal of the American Med... ciation.

The victims of this year's out... the Fourth of July throughout ... ited States number 5632 as ... ured, according to statistics ... hed by the Journal today. ... The number of casualties is ... re than last year, though the ... of deaths, 163, is one less. ... tains 157 more names than ... 6, the second largest of the ... ars during which statistics ... n kept by the Journal.

ALIANS LOOKING HOME...

...ther Country Fears Too Much ... Return and Make Dema... for Work.

[BY DIRECT WIRE TO THE ...

ROME, Sept. 5.—[Exclusive ... ch.] Reports have been ... r Brazil to the effect that ... immigrants in that coun... satisfied with the treatm... m, saying the food is poor ... ges seldom paid. Their ... rn in greater numbers ... iety here in view of the ... ause of the financial ... United States many Ital... dy have returned from ...

There are fears that as ... number of returned Ital... rly add to the unemployed in ... ntry and cause disturbance...

...view of the Week

...TH OF REALTY MARKET

...TH YEAR.

FACT AND COMMENT.

...ING astronomical science and ... popular views, the summer ... ended and we are now in the fall ... year. In about ten days the ... will all be opened and this will ... with the summer vacationists from ... beaches, the mountain resorts and ... the country. The Normal ... is already in operation and the ... ment is very considerably larger ... last year. Every indication points ... very material increase in the at... ance at the schools of all grades ... city of Los Angeles.

...nand for Houses.

...ring the summer months the de... for residence premises has of ... been very slack. There have ... built in the city every month this ... an average of 500 cottages and ... ses of moderate cost, and most ... are occupied about as fast as ... finished. Many of these mov... the new premises have aban... those that had lost their new... and freshness. The summer exo... left a great many vacancies all ... the city. Dull as the market ... those who have been compelled ... houses or flats during the last ... days have not found it easy to ... desirable premises or any rent ... less than prevailed a year ago. ... in flats the rate is stiff at $5 ... for anything desirable. In the ... residence portions of the city ... ses of modern construction at ... rate prevails, and up to as ... $1 a room for houses with the ... modern appliances. The market ... residence premises, whether ... houses, whether close in or in ... residence districts, is de... ...ve. To secure a five-room ... modern construction at as little ... a month the house-seeker has ... far away from the business ... centers.

...Premises.

...not be denied that there are a ... many vacant premises in the ... careful inquiry a month ago ... that the number was not ... ...ast. Certainly neither was it ... above that figure. But at ... half of these premises, as ... and Comment stated at the time, ... habitable. A great many ... were mere shacks and all of ... were lacking in everything ... to be called a modern appli... Great numbers of them fitted ... a bathroom were not in this ... at all at writing. The bath-tubs ... the fittings, in every way the ... was objectionable. This has ... to be regarded one of the prime ... in a residence. We have ... at this late day that defective ... is one of the greatest men... to the health of the ... In many other respects ... premises do the extent ... were uninviting. They are ... very low rates, but few peo... take advantage of this ... the cost of living in an in... home, and perhaps one ... sanitary provisions are not ... ought to be. The remaining ... found vacant a month ago ... all strictly modern. Perhaps ... half of them were of this de... character, and these were held ... beyond the reach of any... than a very well-to-do ...

...ent Will Increase.

...this time on until into Janu... there will be a much increased de... for residence premises of all ... As the summer tourists re... will occupy their own houses, ... the water has been in some ... shut off, thus reducing the va... ...s. They will rent others, ... the unoccupied premises will ... greatly reduced. The railroads ... low settlers' rates usually ... in the autumn in full force ... the advices from the East ... the movement this way will ... up to the average. The rail... first report to those here ... as they can see, the elec... going to interfere with the ... of the settler class of the ... The tourist class will ... hold back until after the ... some considerable extent, ... rules in close States and ... comparatively small part ... ...ble ardently interested ... The squalid and indiffer... ...ces will probably go ... ...bearing for tenants un... ...a very considerably in... ...y in railroad building ... surprises which call into ... large number of rough labor... ...good houses there is like... ...is always the case here, ...ation grows so rapidly, ...ble for desirable houses ... rents within the next ... days.

...ions Active.

...not forgetting that the ac... ...ing residences of moder... ...ate cost continues unchecked. The month of August showed a record of about the average number, running close to half a thousand cottages and bungalows. The total cost of permits taken out during the month approximated quite closely to $1,000,000, compared with somewhat over a round million in the month a year ago. The fall months will probably see the continuance of this activity, furnishing about 500 new premises for residence purposes each month. As averages go, this would provide for perhaps 1500 increase in population a month. That is considerably below the growth of population in this city during the last seven or eight years. We must not forget that in a city of 300,000 people houses are wearing out, and those built from fifteen to twenty-five years ago are by this time in rather a sad condition of squalor. The average American family insists upon having a fairly decent home, and with the intelligence as to sanitary affairs prevailing at the present time, this is one of the first things a family looks to. There must be a bathroom, and it must be airy, with proper plumbing in every respect, or it is utterly undesirable.

Look Carefully to the Situation.

The real estate people are of the class who pay closest attention to the remarks of the Fact and Comment man week by week. This is not addressed to them, but is of a more popular character. The rental agencies and real estate men will perhaps find it useful to lay before their clients in order to show the condition as they exist. A large number of the general population read Fact and Comment in The Times Sunday by Sunday, as the writer knows from the criticisms, favorable or otherwise, passed upon his views, which are poured weekly into his ears. Without indulging in any particular self-glorification, it may be said that these criticisms are in the main very favorable. It is hoped that there will be a general attention to the article this week. Those who must have their home here during the coming winter will be wise in proportion to the early movement they make in securing one. There are more on the market this morning than there will be next Sunday morning, and Sunday by Sunday as the time passes houses will be more difficult to find. All have their preferences as to locality. Some desire flats close in within walking distance of business. Some prefer to live at considerable distance from the business center, having time to come in on the cars in the morning, and perhaps saving more than car fare in lower rents. Others have friends in one locality or another, or there are particular schools to which they wish to send their children, or perhaps it is a church which they wish to attend with the family on Sunday. We must remember that these 4000 houses, 2000 of them such as the people we are speaking to would not live in, and leaving only, as things are now, about 2000 at all desirable, are scattered widely over the whole area of the city. In some districts there are few or none. In no individual district are there many of these 2000 houses suitable for occupancy. As the city fills up with winter population the number decreases rapidly, and where one might be entirely able to suit himself today, that may be impossible this day week.

CHICAGOAN BUYS RANCH.

Pays Twenty-five Thousand Dollars for Forty-three-Acre Walnut Grove at Rivera.

A. G. Cramblitt, for many years a member of the firm of Lyon & Healy Company of Chicago, has tired of the rigorous eastern winters, and purchased a fine walnut grove at Rivera for a reported consideration of $25,000. Bullis & Nickerson and W. H. Neiswender were the agents. The property was owned by the Cole family.

The grove, which contains forty-three acres, is said to be a great producer, the income for the last three years ranging from 18 to 20 per cent. of the purchase price. Nearly the entire acreage is in large bearing trees of the choicest variety of softshell walnuts.

There is a handsome new house of eight rooms, a large barn and carriage house and other buildings, and a good water supply. The place is fenced.

Included in the purchase are forty shares of water stock.

BUNGALOW HOME BOUGHT.

B. W. Bryon & Co. report the sale of the bungalow at No. 2079 West Twenty-ninth Place, consisting of a lot 50x150 feet, improved with a handsome five-room bungalow. The buyer is H. B. Crouch, and the seller is Clara E. Humbolt. The consideration was $5500.

ARCHITECTS' MEETING.

The Southern California Chapter of the American Institute of Architects will hold its first session after the vacation period, Tuesday at 6 o'clock, at Levy's. A paper will be read and business transacted.

...FOR SALE...

20% Income 20%

Splendid Walnut Orchard

An Absolute Sacrifice

...a wornout place, but one of the very best in L. A. ...Trees in pink of condition, soil perfect, water in ... The property is within 9½ miles of L. A., has ...frontage on proposed car line to Burbank. Same ... natural course of Owens River. We consider ... buy offered in this county.

...bert Marsh & Co.

Sole Agents

...Fifth St. Ground Floor Security Bldg.

Both Phones Exchanges 175.

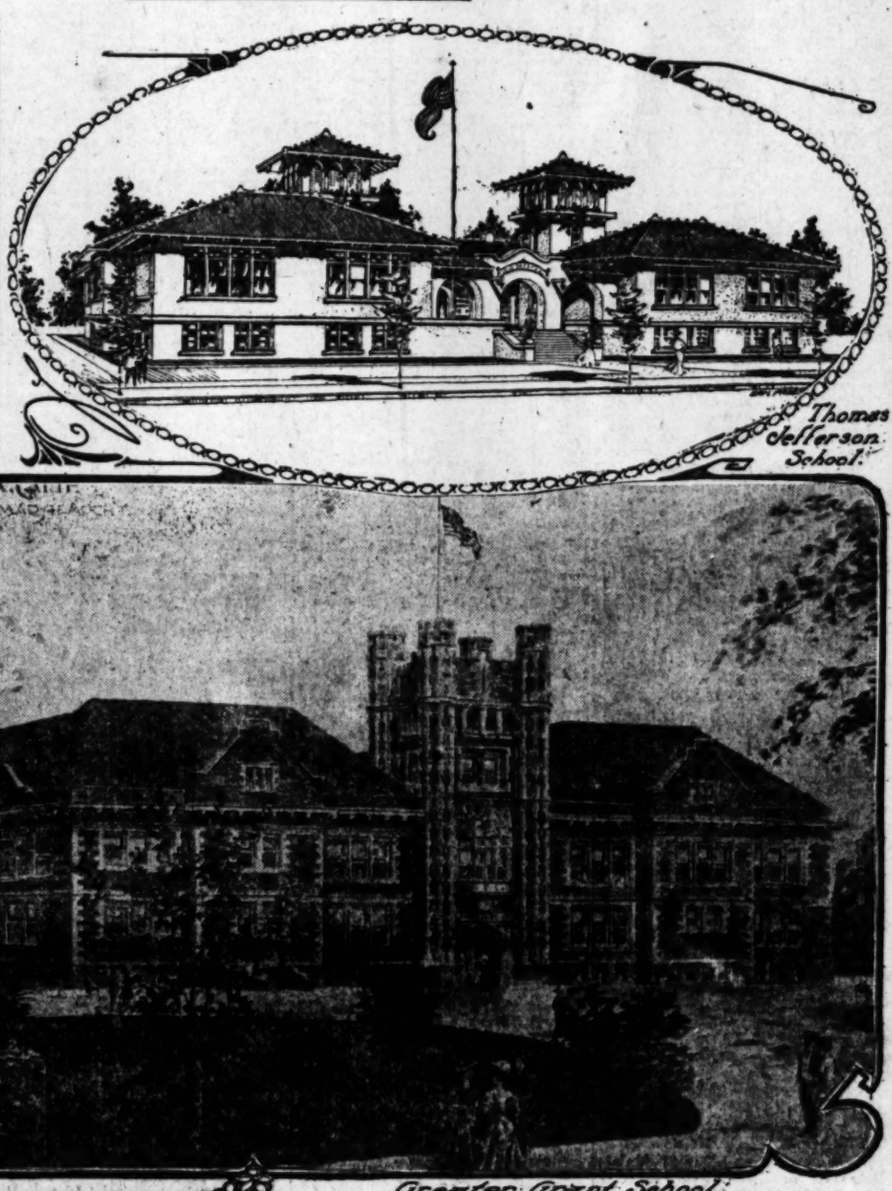
PASADENA'S SCHOOL IMPROVEMENTS TO ACCOMMODATE MANY HUNDRED PUPILS.

[SPECIAL CORRESPONDENCE OF THE TIMES.]

PASADENA, Sept. 5.—Construction on school buildings which will meet the demand for more school room in various parts of the city is now under way and before January 1, three new buildings will be added to those already in use here.

The addition to the Grant school, which is to be completed in time for the opening of school on September 28, will give to the residents of the Eastside a handsome educational institution. The addition is practically a duplicate of the present building, being made up of eight rooms and constructed of brick. It will cost over $21,000 when completed, making the entire cost of the greater Grant school more than $50,000. It is to be Elizabethan in architecture and modern in every particular. The entire structure will cover a ground space of 162x103 feet.

The addition will contain a large assembly hall on the second floor. There will also be a shower-bath and dressing-room for the boys. The domestic science room will be adequate to the needs of the district, being fully equipped for the work. Two of the rooms on the ground floor will be fitted up for kindergarten purposes and a portion of the campus will be arranged for this branch of the work. Dawson & Daniels have the main contract for the addition at $16,795, and George Whyte & Son have painting goes to the E. Card Paint Co.; any. Norman F. Marsh of Los Angeles, is the architect.



Thomas Jefferson School.

Greater Grant School.



The N.W. School building.

The new eight-room brick school house on West Washington street, which will probably be named the Cleveland school, will be completed in time for school after the Christmas vacation. J. J. Blick is the architect for the building, which will cost more than $25,000.

The interior finish will be of a rustic appearance and very attractive. The rooms are to be 25x32 feet square and have seven windows, four large windows at the back of the room and three smaller windows on the side, making the light equal all over the rooms. G. S. Bliss has the general contract at $11,710; and the masonry work was awarded the Pasadena Cement Company at $5995.

Probably the most attractive building and the one which has tendencies toward an original design of all the new ones erected in this city recently, is the Jefferson school, which will be built on Villa street. The architecture is of the Spanish order, the low spreading tile roof with stucco finish, somewhat resembling the mission buildings of early California.

The building is one story in height covering an area of 162½x125 feet. There will be eight large class rooms varying in size from 22x35 to 25x31½ feet. A large assembly room is on the main floor. All of the rooms are excellently lighted, as the building partially surrounds an open court. There are five exits to the building. Besides the assembly and class rooms, there are a teachers' room, library, principal's room arranged on the ground floor. In the basement is a sloyd and domestic science room, 31x40 feet, supply rooms, toilets and furnace rooms, and a storage room for wheels. The plumbing and heating in the building are of the most modern appliances, hot air being used in the heating while the Plenum plumbing will be used.

The building will cost $28,672 when completed. G. A. Harmon has the general contract, E. O. Ney the contract for the heating, the Pasadena Plumbing Company the contract for the plumbing, and the Pasadena Painting Company for the painting. C. W. Buchanan of Pasadena is the architect.

Besides these school buildings, three kindergarten buildings of sitely appearance and adequate to the work, soon will be started, the contracts for the buildings having been let for $3500 a piece.

IN BOYLE HEIGHTS.

LARGE SUM FOR OLD LANDMARK.

RESIDENCE AND LARGE LOT BRING GOOD PRICE.

Chaffey Place on Boyle Avenue Sold for Thirty-five Thousand Dollars—Grounds Handsomely Improved—Realty Firm Reports Much Activity—Other Transactions.

George B. Chaffey has sold to J. B. Coverley the handsome twelve-room two-story residence at No. 501 Boyle avenue for a reported consideration of $35,000. The property is one of the landmarks of Boyle Heights. The house stands on a plot of land, fronting 150 feet on Boyle avenue, and extending back a distance of 355 feet. It is of striking architecture, and the grounds are beautifully improved with plants and trees.

The Edward & Wildey Company was the agent, and states that the demand for all classes of residence property has improved greatly within the last month. Other sales by this company are:

Mary Schneider to E. F. Leutzel, a lot at the northeast corner of Gramercy and Wilshire boulevard, in Westminster place, 75x150 feet, for $3500.

E. E. Hall to Mrs. M. L. Landers, the five-room bungalow at No. 124 West Fortieth place, on lot 40x145 feet, for $2750.

E. B. Leonard to M. M. Hartigan, a lot 50x115 feet, on the west side of Oxford, between Sixteenth and Washington, in the Harvard Heights tract, for a consideration of $1200. This was bought for immediate improvement with modern two-story nine-room residence, which will cost $4500.

O. F. Scherer to Hermon C. Smith, the eight-room residence at No. 2620 Dalton avenue, on a lot 50x150 feet, for a consideration of $7500.

Miss Ida E. Morrison to Margaret O'Conner, a lot 50x150 feet, on the west side of Fifth avenue, between Pico and Sixteenth, in Central Arlington Heights, for a consideration of $1200.

C. L. Rixon to Louise Riley, lot 40x125 feet on the south side of Fifty-first street, between South Park and McKinley streets, in the South Park tract, for $900. Mrs. Riley has let the contract for a five-room bungalow to be built at once.

W. F. Stevenson to Mrs. M. F. Hensler, the six-room bungalow at No. 1244 West Thirty-ninth place, between Budlong and Normandie avenues, on lot 50x135 feet, for $3750.

BUYS ON SAN JULIAN.

Property Between Fifth and Sixth Street Sold for Twenty-four Thousand.

The Hunter-Ford Company reports the sale of the property located at Nos. 532-34-36 San Julian street from Frank B. Veasey and Rollo E. Goodrich to John Wollenshlager, proprietor of the Chicago Market, for a consideration of $24,000. This property has a frontage of eighty feet on San Julian street and a depth of 125 feet, and is improved with three small cottages, producing only a nominal income. Mr. Wollenshlager intends to immediately improve this property by the erection of a three-story brick building.

The same company reports the sale of the southeast corner of Vermont avenue and Thirty-fifth Place from John Wollenshlager to George W. Jordan for a consideration of $5600. The lot has a frontage of fifty-six feet on Vermont avenue and 135 feet on Thirty-fifth Place, and as all cash was used in the transaction, it is considered that Mr. Jordan secured an especially good buy.

The Hunter-Ford Company also reports the sale of the adjoining lot south from John Wollenshlager to George I. Banta for the sum of $5600. This lot also has a frontage of fifty-seven feet on Vermont avenue.

The sale of a suburban home consisting of two and one-half acres, well improved, located on North Wilson avenue, Alhambra, from C. H. Harper to Henry Klein, for a consideration of $7500, is also reported by the Hunter-Ford Company.

ON WESTCHESTER PLACE.

Robert Marsh & Co., have sold to C. F. Thorpe, a lot 120x150 feet on the west side of Westchester Place, 120 feet south of Twelfth street, for $12,000. Mr. Thorpe is having plans drawn for a fourteen-room residence to cost about $25,000. He is owner of the Thorpe building.

BIG PRICE FOR POMONA GROVE.

Fifteen hundred dollars an acre is the price paid by T. N. Newill for a ten-acre Valencia orange grove located in the city of Pomona. The property was sold by George E. Hart for $15,000. It is one of the oldest Valencia Late orange groves in the section, the trees being 15 years old, and in full bearing. The property occupies the block between Fifth and Ninth streets, the Southern Pacific Railway tracks and East End avenue. The purchase was made for an investment, as the place pays a handsome return on the amount invested. The sale was made through the agency of D. A. Van Vranken & Co.

SIX HUNDRED A FRONT FOOT.

Retired Manufacturer Invests in Apartment House Property on Hill Top. Will Improve.

The property at No. 327 South Olive street, consisting of a fifty-foot lot, on the west side of the street, between Third and Fourth streets, has been purchased by Henry Kreim, a retired furniture manufacturer of Clinton, Iowa, from Allie A. Hewitt, for a reported consideration of $30,000, or at the rate of $600 a front foot.

Present improvements consist of a handsome old-time residence, which brings in a rental of $100 a month. Property is considered very valuable in this section for improvement with high-class apartment houses, it being only a short walk into the business center of the city. It is opposite the eight-story Hotel Kellog. Some exchange was taken as part payment. The buyer intends to improve with a substantial building soon. The sale was made by R. A. Rowan & Co.

KEEPING UP WITH TIMES.

G. G. Johnson has removed from the Bryson building to offices in the H. W. Hellman building. He has been twenty-one years in the real estate and investment business in Los Angeles. More than a score of years ago he opened an office on Second street, which was "way out in the country." Later he removed to First street, then to Broadway near First, "to be in the real estate circle," as it was then constituted. Improvements later drove him as far south as the Bryson building, which then held many real estate offices, but which is now nearly all given over to manufacturers' agents, showing the tendency of similar businesses to flock together. Mr. Johnson has engaged in no other business than real estate and investments, and like all old timers is full of reminiscences of the wonderful development of Los Angeles during the past twenty years.

(See Page Twenty.)

POINTS AND POINTERS—
Special Offerings.

DO YOU WANT A HOME?

WESTLAKE DISTRICT

SIX-ROOM BUNGALOW. $3750.00.

TERMS EASY.

We are building a beautiful six-room bungalow in the Westlake district near Westlake Park. The price is only $3750.00; $500.00 down. Fifty-foot lot and on an 80-foot street. This bungalow strictly up-to-date. Hardwood floors, beamed ceilings, paneled dining-room and beautiful built-in buffet.

SOUTHWEST

SIX ROOMS. $2000.00.

We have just completed a beautiful six-room bungalow on Figueroa street. It is ready to move into, and can be sold on terms of $150.00 DOWN, balance $25 a month, including interest. This place will have to be seen to appreciate the price.

SOUTHWEST

FIVE ROOMS. $2250.00.

This is an up-to-date bungalow, completed and ready to move into. The price has been reduced from $2500.00 to $2250.00, and can be sold for $100.00 DOWN, $25.00 a month, including interest.

THREE ROOM HOUSE

NOTICE THE PRICE.

$850.00.

TERMS $50.00 DOWN, $15.00 A MONTH, INCLUDING INTEREST. We are building these three-room houses on lots located 58th street and Long Beach avenue. Take Watts local car. Street improvements, sidewalks, etc., all in. See MR. W. G. KELLY, agent on the tract, or

THE BURCK-GWYNN CO.

333 SOUTH HILL STREET.

RAMONA ACRES

AN IDEAL HOME VILLA TRACT.

Perhaps the "Ramona Acre" Villa tract presents at once to those desiring to purchase a home site, the very highest class suburban property in or around Los Angeles, and at the same time prices that are conservative and terms that place these "Acres" within the reach of all.

Only seventeen minutes from the heart of Los Angeles. Every lot a corner lot; every lot an acre. City improvements, artesian water piped to every lot. Unsurpassed soil, while the scenic beauty is without an equal in Southern California.

Free tickets. Call or address

THE EMERSON REALTY CO.

301-302 DELTA BLDG.,
Member of Los Angeles Realty Board and of California State Realty Federation.
Los Angeles, Cal. 'Phone F1149.

FOR EXCHANGE

INCOME PROPERTY

TWO MODERN COTTAGES, COR. 12TH AND CATALINA STS. PRICE $5500. INCOME $35 MONTH.

WILL EXCHANGE FOR PASADENA, HOLLYWOOD OR VACANT, AND MIGHT CONSIDER RANCH.

JONES & RYDER LAND COMPANY (INC.)
213 WEST THIRD STREET,
'Phones Exchange 322.

SMALL HOMES— EASY TERMS.

429 W. 42nd st., near Monroe ave.
142 E. 66th st., near Main.
143 E. 64th, just building.
927 W. 74th, near Vermont.

THE McCARTHY CO.

201 NORTH BROADWAY.

'PHONES:
Home 4537, Main 1302, West 118.



Specialty: Modern bungalows, costing from $700 to $2500. Money furnished for building when parties own clear lots.

EUGENE WESTON

BUILDER AND CONTRACTOR,
709 Wright & Callender Bldg.,
Fourth and Hill streets.



BE YOUR OWN ARCHITECT.
Call with or mail Rough Sketch. We will develop same.
ARTISTIC BUNGALOW AND RESIDENCE PLANS. HIGH-GRADE ARCHITECTURAL WORK and DRAUGHTING. Charges Reasonable.
OUR BUNGALOW BOOK, PRICE 25 CENTS.
CALIFORNIA BUNGALOW PLAN CO.,
704-5 Pay Bldg., Third and Hill sts.

CLASSIFIED INDEX.

REAL ESTATE SECTION—PART V.

	Page.	Col.
FOR SALE—Houses	2-4	1-7, 1-3
		1-3
FOR SALE—City Lots, Lands	4-5	3-7, 1-3
FOR SALE—Business Property	5	3-4
FOR SALE—Income Property	5	4-5
CONTRACTORS, BUILDERS	5	6
FOR SALE—Hotels and Lodging-houses	5-6	7, 1-3
FOR SALE—Country Property	6-7	7, 1-3
FOR SALE—Poultry Ranches	7	4-5
FOR SALE—Suburban	7-8	5-7, 1-3
Eagle Rock	7	7
San Gabriel	7	7
Pomona	7	7
Tropico	7	7
Monrovia	8	1
Hollywood	8	1
Glendale	8	2
South Pasadena	8	2-3
Pasadena	8	3
Sierra Madre	8	3
FOR SALE—Lemon and Orange Groves	8	3-4
FOR SALE—Beach Property	8	4
Redondo	8	4
Ocean Park	8	5
Santa Monica	8	5
San Pedro	8	5
Wilmington	8	5
Newport Beach	8	5
FOR EXCHANGE—Real Estate	8-11	5-7, 1-7
		1-7, 1
FOR SALE—Miscellaneous	11	
FOR SALE—Furniture	11	
MONEY WANTED	11-12	
MONEY TO LOAN	12	
STOCKS AND BONDS	12-13	

Realty Liners

FOR SALE—Houses.

FOR SALE—

WILSHIRE DISTRICT.

Eight rooms, new and modern, on lot 80x130; this place easily worth $6000, but account reverse owner forced to sell at big sacrifice and no reasonable offer refused; has hardwood floors, beam ceilings and all piped for furnace; absolutely the biggest bargain in Wilshire district today; only small amount cash necessary.

ROBT. MARSH & CO.,
6 140 W. 5th st. Both phones Ex. 175.

FOR SALE — WE CAN DELIVER FOR A few days a new 6-room modern bungalow beautifully finished with stone front and cement porch, quarter-sawed oak floors, cellar, furnace, laundry tubs; in fact, everything that goes to make up a convenient, modern, up-to-date place.

This place is located on Wilton Place, in an east front and right across from a $30,000 home; there is no bungalow in the city as well located as this. If sold this week can be bought at a greatly reduced price. Better see us at once, as this is a gift at home.

VICTOR G. KLEINBERGER CO.
202 H. W. Hellman Bldg.
Phones A4539, Main 2669. 6

FOR SALE—
READ THIS. THEN SEE ME.

We have a strictly modern 6-room home on lot 50x150, with garage in rear, with servants' quarters, close in, in fine resident district, actually worth $8500. The owner must leave and will sacrifice for only $7500; $1500 cash to handle this and the balance can stand for 5 years at 6 per cent., or can be paid off at any time. This is the best bargain in the city. House across the street from this place worth $75,000.

GEO. G. MEYERS & CO.,
Main 2992. 903 Central Bldg.,
F5319. 6th and Main. 10

FOR SALE—
WE BUILD 'EM TO SUIT.

Sheds, stacks, chanties, bungalows, cottages, houses of any kind, on lots in any of our tracts.

There are some restrictions in nearly all of our tracts, but many of them permit cheap bungalows in the rear.

We build 'em to suit you. You pay for them like rent, and no more.

CRITES, MYERS & KULLI,
107 S. Avenue 64, or branch office at end of Eagle Rock ave.-Garvanza yellow car line, 5-cent fare. 6

FOR SALE—AGENTS TAKE NOTICE. FULL COMMISSION. $1000 SPOT CASH. (SNAP.) MODERN, NEW 4-ROOM PLASTERED HOUSE. 2510 MALABAR STREET. ANOTHER 4-ROOM PLASTERED HOUSE, LOT 40x146, TO ALLEY; BARN, LAWN, FLOWERS. SNAP AT $1400 CASH. BOTH PLACES WORTH $200 MORE THAN ASKED. BRING OUT CUSTOMERS AT ONCE. REMEMBER, FULL COMMISSION. OWNER LIVES 617 NORTH MOTT ST. TAKE BROOKLYN CAR TO MOTT, THENCE NORTH FEW BLOCKS. 6

FOR SALE—VERY EASY TERMS.

A NEW AND MODERN HOUSE IN THE WESTLAKE DISTRICT. WINDERMERE PARK TRACT. TAKE HEIGHTS PARK DRIVE CAR ON BROADWAY TO THE END OF THE BIMINI BATH LINE.

SEE F. C. GIFFORD,
AT OFFICE ON TRACT OF H. J. WOOLLACOTT & SON, TRACT PHONE 59294. 6

FOR SALE—

San Pedro st., near 36th st., 5 room house and stable, 50x120; $1900, $300 down, $20 per month.

Griffith ave., near 15th, lot 50x150, 6 room modern cottage, barn, lawn and trees, $3650.

1618 Redwood st., 37½x127½ to 20 foot alley; 6 room modern house, $750, $200 down.

Snaps, Boyle Heights—2 to 5 room houses, $950 and up, small payments, investigate. F. G. WEIK & CO., 636 S. Spring st. 6

FOR SALE—
BUNGALOW, $4500. BUNGALOW.
WEST ADAMS DISTRICT.

NEW 6 rooms, hardwood floors, buffet and mantel, furnace, beautiful fixtures. A real bungalow. CHEAPEST THING on the market, $1000 CASH, balance TERMS, ELEGANT and ARTISTIC. Cannot be duplicated for $5000.

EDWARD D. SILENT & CO.,
408-10 S. HILL STREET.
MAIN 695. EX. 695. 6

FOR SALE—
STOP THROWING AWAY MONEY. How much have you lost in rents? My easy-building plan enables you to own your home and become independent. For only $50 down, balance small monthly payments, I will build you an artistic bungalow on Huntington blvd., Pasadena Short Line. Beautiful location; finest car service. Health, profit, comfort.

Home Ex. 245. LINTON TEDFORD,
Broadway 2468. 335 Pacific Electric Bldg. 7

FOR SALE — FURNISHED OR UNFURNISHED; NEW, ARTISTIC 2-STORY 8-ROOM HOUSE IN SOUTHWEST ON HIGH GROUND, BETWEEN 16TH AND WASHINGTON. FURNITURE NEW, INCLUDING PIANO. OWNER LEAVING CITY; WILL SELL AT SACRIFICE. PHONE WEST 1344. 6

FOR SALE—BUNGALOW; SEE THE FINE bungalow which we have just completed at the corner of Harvard Blvd. and W. 29th st.; strictly modern, built by day labor, finest quality everywhere; hardwood floors throughout; especial design beam ceilings; exceptionally large living room, dining-room, sun parlor; large plate glass windows and many other special features; homes our specialty; we can save you money in buying. WISLER, MOORE & CO., 310 S. Hill st. 7

FOR SALE—
TO BUILD A BEAUTIFUL HOME CHEAP, get our new bungalow book, the only bungalow book ever printed that you can build buy, contains complete blue-print working drawings, details and specifications of 8 beautiful modern bungalows; this book cost $250 to get out; we sell it for $3, by mail, postpaid, $3.25; we furnish plans for all kinds of buildings. The ARTISTIC BUNGALOW CO., 702 Spring st., room 219. 6

FOR SALE—$4000.

Modern 5-room bungalow, just 15 minutes' ride from Second and Spring, located in best section of city; can see Playa del Rey and Hollywood; east front, on terrace running through to Alvarado st., from 127 Mountain View ave. Go out and see it and you will be pleased. See OWNER on premises; price $4000. 127 S. Mountain View ave. 6

FOR SALE—AT A BARGAIN.

Room house on W. 22nd st., near Grand ave.; lot 40x160; must have some cash at once and will take part in trade; this is a big bargain for some one.

See me at once,

Mr. Cornwall,
MINES & PARISH,
215 S. Hill st.

FOR SALE—Houses.

FOR SALE—

CHOICE RESIDENCES.
CHOICE RESIDENCES.
CHOICE RESIDENCES.

GOOD OPPORTUNITY TO BUY.
GOOD OPPORTUNITY TO BUY.
GOOD OPPORTUNITY TO BUY.

If you're ready to buy a piece of residence property, we're ready to show you the best propositions in town. Just at present our list of desirable properties is unusually long, prices are more than ordinarily low, and we can show you residences in the most select localities at the best prices and terms.

$2450. A MODERN BUNGALOW.

The owner of this pretty 5-room bungalow is leaving the city and it must be sold at once. Fine neighborhood. Elevated lot. Lawn in front and rear. Floors are hardwood, handsome mantel, swell buffet, extra large living and dining room; plenty of large windows; prettily-tinted bed chambers, with spacious closets. Plenty of built-in seats and bookcases, with other conveniences. Modern bath. Large front and rear porch, with wash trays, etc., etc. Lot is fenced and has roses, shrubs, etc., planted. Must be sold this week. Price for one week, only $2450. Terms.

$3400. NEW—JUST COMPLETED.

In southwest, 5 extra large rooms; house is 42 feet wide, with porch across the front; living room is 18x12, large brick fireplace; dining room is 17x12, beam ceiling, large and massive buffet, oak floors, fine lighting fixtures; cabinet kitchen. Lot is 52x150; ½ block from car, in the best built-up part of the city. $400 cash; balance like rent.

$3850. ARTISTIC BUNGALOW, FURNISHED.

Or will exchange equity for clear lot to $900, and $300 cash. 6 large rooms, quarter-sawed oak floors, beam ceiling, paneled walls; nice den and fireplace. Has all modern conveniences that a modern bungalow has. Located in the southwest. Lot 40x145. This is a snap for some one. Price $3850; we can arrange terms.

$4150. A GOOD BUY.

Almost new, 7-room 2-story house near Washington st.; high ground; rooms large and well arranged. Hardwood floors, reception hall, living room, dining room with open fireplace, built-in buffet; kitchen and pass pantry; large cellar; 4 fine bedrooms; large lot. Bungalows sell for more than this some 3 miles farther out. ½ cash.

$4500. TYPICAL BUNGALOW.

Seven large rooms, cement porch, oak floors, paneled walls, beam ceilings. This is an artistic and convenient home, near West Adams car, surrounded by good homes. Lot is 50x133. $500 cash; easy terms.

$6000. IN WESTLAKE DISTRICT.

If you are looking for something that is good and close in, only 20 minutes from heart of city, this is your opportunity. Located near Westlake Park. Seven large rooms, strictly modern; overlooking the entire Westlake district; all kinds of fruit trees, shrubbery, beautiful shade trees in front and back yard. This is a very high, elevated lot, terraced up about 4 feet above level; lot 50 x150. Owner is going to sell this property and leave the city. ½ cash, balance to suit.

$6150. A SNAP.

On Juliet st., near car line. Nine large rooms, 2-story, new; never occupied. Beamed ceilings, paneled walls, oak floors; 4 large bedrooms, furnace, extra large cement porch. This house is in an extra fine location and one of the best bargains we have offered for the price. ¼ cash.

$6500. FINE CORNER HOME.

Strictly modern 8-room 2-story house on large elevated lot, southwest; surrounded by fine homes. Fine cement porch, attractive reception hall, large living room with stone grate and mantel; large dining room, built-in buffet; cozy breakfast room, buffet kitchen. Second floor has 4 large bed chambers finished in white enamel. Expensive electric fixtures and hardwood floors throughout. Terms can be arranged.

$6500. BUNGALOW, OUT WILSHIRE WAY.

Harvard blvd., near Wilshire blvd., east front. Seven handsome rooms; reception hall and living room combined, 18x26; dining room 15x18; paneled, wainscoted and beamed; built-in buffet, oval glass doors in buffet, laid in copper, fireplace is a perfect beauty. Den, a handsome feature of the house; built-in bookcases, writing desk. 3 handsome bed chambers, finished in olive green. This is a new finish, and has maple floors. Kitchen made in buffet style, being all inclosed. No dust, no dirt. Screen porch, splendid cellar and furnace, 4 good lighting fixtures as money can buy. Cement steps and cement porch will be appreciated when seen. Terms.

$7500. KINNEY HEIGHTS SPECIAL.

Nine-room two-story house. Hardwood floors, beamed ceilings, paneled walls; special design in buffet and piano alcoves. Rooms are very large. Servants' quarters are complete, bath, lavatory, toilet, etc. House contains 5 bed chambers, all of good size. Very large bath, opening on large sun porch. House piped for furnace. Large lot, 50x160 to alley, with garage, flowers, shrubbery, etc. Terms. Yes.

$6850. JUST WHAT YOU WANT.

Owing to stock market, mining man has instructed us to sell at a loss his beautiful home, as he must return to the East at once. House is situated on elevated corner near Berkeley Square, commanding a beautiful view of mountains and valley. Location hall contains winding staircase in the open design. Living room 18x26, with beautiful Salt Lake stone open fireplace. Spacious library, den and music room opening on pergola. Dining room in front; built-in buffet, bay windows with casement effect. Servants' quarters on first floor, kitchen, pass pantry, screen porch are O. K. Four bed chambers, smallest one 16x22. Excellent bath. Large corner lot to alley; garage, etc.

$9000. WESTMORELAND BLVD., EAST FRONT.

This is a beauty, and think of the location—near Hobart and Washington. Handsome stone front, 8-room two-story house. Reception hall 11x22, open stairway, built-in seats and telephone room. Living room 18x26, vitrified brick open fireplace running to ceiling; plate glass windows 8x12. Dining room 18x24; special design in buffet, glass laid in copper; 6 large windows. Den 16x22; panelled with pigskin; plate rail, etc. 4 very nice bedrooms; open fireplaces; large closets, one has dressing room. Lot 50x163, highly improved. Garage with cement floors. Many special features, and a good buy.

$17,385. A BEAUTY. SEE THIS.

A magnificent home, built on a lot 61x185 feet, on high ground. Contains 10 very large rooms and an attic. Concrete foundations under entire house. Large concrete cellar, 16x16 feet, installed with a 30-inch modern furnace. House contains 6? windows and has handsome sun parlor, 12x22 feet. Also fine billiard and card room, 16x30, entirely inclosed by glass windows; with panelled walls and oak floors. Located near the corner of Hobart blvd. and Washington, one of the best sections in the entire city. A charming den, 16x14; reception hall, 14x28. These two features add greatly to the general effect of the house. They will appeal to you. Living room 18x26, with 8-foot Gruby tiled fireplace, 9-foot windows and built-in seats. Dining room 14x22, with handsome buffet in, beamed ceilings, paneled walls and plate rail. Kitchen and pantry enameled in white, with nickeled trimmings. Screened porch contains laundry trays, vegetable bins, clothes chute, etc. Servants' quarters have bath, toilet, lavatory, clothes chutes, etc. Fine large bed chambers (three in front,) white enameled. There are two bathrooms, finished in white enamel, with nickel exposed plumbing. The fixtures throughout are the best money can buy. Garage 18x22 feet, with concrete foundation. Without question this is one of the handsomest houses for the money we have ever handled. We can arrange terms if desired.

$21,500. ON BEAUTIFUL HOBART BLVD.

Located very near the entrance to Berkeley Square, one of the most select residence locations in our city. House contains 10 elegant rooms; east front. Reception hall and handsome open staircase, all in fumed oak. Living room 18x28, all in selected fumed oak, with handsome open fireplace of same; some 8 windows in this one room. Gentleman's room 16x28, also in fumed oak; billiard table and bath room combined; library; buffet and many conveniences, including open fireplace. Dining room in front, with plate glass window; handsome built-in sideboard in oak, 10 feet long, leaded glass doors. Kitchen and pass pantry models of convenience; conservatory and fernery with cement floors, encased in glass; laundry quarters, furnace room, etc. House contains 5 very fine bed chambers, larger than ordinary size; 2 very nice bathrooms; large back screen porch; large open hall and finished attic. We can arrange terms.

ALTHOUSE BROS.,
Suites 618-19-20-21-22-23,
630 South Broadway.
Main 263. Home Ex. 262. 6

FOR SALE—
6-ROOM BUNGALOW, $3900.

MODERN BUNGALOW IN THE SOUTHWEST, BETWEEN HOOVER STREET AND VERMONT AVENUE, HALF A BLOCK FROM CAR LINE. LAWN, TREES, BLOCK AND A HALF WITH NICE HOMES. BUILDING MODERN AND WELL CONSTRUCTED.

EMIL FIRTH,
219 West 4th st., bet. Broadway and Hill sts.
Phones A3195, Main 3565.
"You're safe at Firth's." 13

FOR SALE—Houses.

FOR SALE—

SEE
GILES & KELLS
FOR
BARGAINS IN HIGH-CLASS RESIDENCES AND LOTS.

THE BARGAIN BUNGALOW OF THE SOUTHWEST.
$2850.

This new, modern, up-to-date five-room bungalow has every modern convenience such as gas, electricity, oak floors, beamed ceilings, handsome buffet, fine bathroom with porcelain tub, stationary wash tray, cement porch, handsome lighting fixtures. The exterior of the house is pleasing, with its stone and rustic combination, and the location is in a good bungalow neighborhood which is being rapidly built up and only two blocks from car line. This is a snap.

BUNGALOW NEAR ADAMS.
$4000.

This seven-room nearly new bungalow is located close to Harvard and 29th sts., on a fine elevated 50-foot lot, having cement retaining wall. The house is one of the most substantially built houses of its size in the city, with handsome brick and cement veranda across the entire front, beautiful hardwood and polished floors, fine Flemish oak and white enamel finish, elegant lighting fixtures, etc. Every room is extraordinarily large and complete. We have no space to describe in detail; you must just see it. There is cemented basement, also fine barn; and it would take at least $5000 to duplicate this property.

WEST ADAMS HEIGHTS BUNGALOW.
$4250.

The prettiest, coziest, most original bungalow in the city. Large east front lot, near Berkeley Square; six rooms; hardwood and polished floors throughout, beamed ceilings, tapestries and expensive hangings; cellar, piped for furnace; in fact, everything to make a perfect home. Terms can be arranged. No trouble to show it.

WEST ADAMS HEIGHTS HOME.
$8500.

This home was finished just a few months ago; it faces a one-hundred-foot boulevard; north front; large lot with plenty of space on either side. The house was built by the owner for his own home and no expense was spared in it to make it complete. There are nine beautiful rooms with hardwood floors throughout, beamed ceilings, paneled walls, built-in seats, buffet, plate glass windows right, early trays, fine furnace, garage, etc. The front elevation is very artistic; the spacious porch across the whole front being built of stone and cement. This property was finished only this month, and our price is fully two thousand dollars under value; terms can be arranged.

BEAUTIFUL NEW RESIDENCE ON GRAND VIEW, NEAR ELEVENTH STREET.
$10,500.

This brand new nine-room house is just being finished. It has been built on honor on a lot 60x140, in an ideal neighborhood; oak floors in every room, beamed ceilings, paneled walls, fine buffet, wainscoted and handsome sun parlor, 12x22 feet. Also fine billiard and card room, 16x30, entirely inclosed by glass windows; with panelled walls and oak floors. Located near the corner of Hobart blvd. and Washington, one of the best sections in the entire city. A charming den, 16x14; reception hall, 14x28. These two features add greatly to the general effect of the house. They will appeal to you. Living room 18x26, with 8-foot Gruby tiled fireplace, 9-foot windows and built-in seats. Dining room 14x22, with handsome buffet in, beamed ceilings, paneled walls and plate rail. Kitchen and pantry enameled in white, with nickeled trimmings. Screened porch contains laundry trays, vegetable bins, clothes chute, etc. Servants' quarters have bath, toilet, lavatory, clothes chutes, etc. Fine large bed chambers (three in front,) white enameled. There are two bathrooms, finished in white enamel, with nickel exposed plumbing. The fixtures throughout are the best money can buy. Garage 18x22 feet, with concrete foundation. Without question this is one of the handsomest houses for the money we have ever handled. We can arrange terms if desired.

WESTLAKE HOME.
$10,000.

New, modern 12-room house on Bonnie Brae st., between Orange and Seventh sts., on high ground overlooking Westlake Park; 6 bedrooms are in front and well arranged; oak floors throughout, very handsome fixtures; furnace; in fact, everything that goes to make an up-to-date residence. This property is quoted $2000 below its real value for quick sale.

BURLINGTON AVE. HOME.
$11,500.

Lot 75x150, east front, between Ninth and Tenth sts.; highly improved with fine trees, fruits, flowers, and a good, modern 8-room residence; oak floors, large rooms, beautiful entrance, plate glass windows, polished floors; furnace in fact, a beautiful home in the best part of the Westlake district at the price of the lot alone.

If you want a snap that will appreciate in value AT ONCE.

CALIFORNIA MISSION HOME.
$15,000.

The most artistic and originally planned house in Los Angeles. A jewel in a setting of beautiful homes, with a splendid large lot, giving spacious grounds on either side. It is rightly called in Spanish "El Nido," or "The Nest"—so cosy, complete and admirable is it throughout in selection and arrangement. The house is built partly around a fern green patio upon which French windows open, and the interior decorations were brought in great part from Europe. We want to impress upon you that while this house is comparatively small, it is an exquisite creation, an ideally constructed residence for people of taste and culture. The house alone cost what is now asked for the entire property. The lot is worth $8000, and the barn and garage for three horses and two machines, and servants' quarters above, laundry, etc., cost $3000 to build.

It will take an hour of your time to see this bargain. See it with us today.

WESTMORELAND HOME.
$17,000.

This property, consisting of twelve beautiful rooms, on a lot 65x165, was finished about six months ago; circumstances compel the owner to sell at once. To make a quick sale he has put a price on it that is a bargain to any one looking for a home. This is an opportunity that seldom presents itself. The home is finished in solid hardwood downstairs, white enamel up, and is beautifully finished in third floor. Descriptions will not do this property justice. We would like to show it to you. Call on us for an early engagement. This won't last long, as the location is perfect and the property a snap at the above price.

FORTUNES IN
LOS ANGELES REALTY.

GILES & KELLS,
MGRS.
HOUSE AND LOT DEPT.
WRIGHT & CALLENDER COMPANY,
403 S. HILL ST.
EX. 80. BOTH PHONES. 6

FOR SALE—

BEAUTIFUL HOME AT SACRIFICE.

$6300—$6300—$6300.

We have a fine 8-room strictly modern house, almost new, in fine location near West Adams car line. Owner will sacrifice for quick sale. Large front porch, reception hall, large elegant living room with fireplace, den; very attractive dining room with built-in buffet and fernery; also built-in cut glass case. 1 bedroom with lavatory and toilet adjoining on first floor. Buffet kitchen with gas range and Reliable heater. 3 large bedrooms upstairs, each with alcoves and large closets. 1 dressing room, handsome bathroom. Small balcony in front and large balcony in rear fitted up with awning for sleeping. Large basement with Superior furnace. Elegant brass electric fixtures, hand made. Polished oak floors first floor; polished Oregon pine floors second floor. Garage 14x18; cement walk in front and rear. Lot 50x148. No better buy in the city. Reduced from $7500 to $6300 for immediate sale. RAMEY BROS., 207 Mercantile. F2465, Main 3256. 6

FOR SALE—
$4250.
A REAL SNAP.
IN A GOOD CLOSE IN RESIDENCE.

THIS PROPERTY CONSISTS OF A GOOD SUBSTANTIAL 7-ROOM FACTORY HOUSE ON A LOT 40x170 FT., LOCATED ON W. 30TH ST., NEAR GRAND AVE. THIS IS A VERY NICE LOCATION AND CLOSE IN. ONLY A FEW MINUTES' RIDE FROM TOWN ON EITHER GRAND AVE. OR MAIN ST. CARS. IF YOU ARE POSTED ON VALUES IN THIS SECTION YOU KNOW THIS LOT IS ALMOST WORTH THE PRICE ASKED FOR. THIS PROPERTY; THIS PROPERTY WAS SOLD FOR $6300 WITHIN THE PAST TWO YEARS. $1250 WILL HANDLE IT; BALANCE MONTHLY. GET BUSY IF YOU WANT THE BEST BUY ON THE MARKET.

A. W. ROSS, Sole Agent.
6 404-405 UNION TRUST BLDG.

FOR SALE—SEE IT—

429 W. 42nd street. 6 rooms and bath; new, close to Moneta ave. Buy it on easy terms. May take good lot as first payment. THE MCCARTHY CO., 201 N. Broadway. Phones Main 1301, Home A2277 6

FOR SALE—Houses.

FOR SALE—HOUSES BY MINES & PARISH.

Price reduced for quick sale; 8 rooms, 4 bedrooms; large upper and lower porches; 200 feet from Sixth and Sunset Park. On high east-front lot. Fine view of the mountains; elegant section. You can't find a better location. Large living-room; open grate, stone mantel, porcelain bath, 2 toilets; paneled and beamed living-room, dining and den; buffet, bookcases, piped for furnace; automatic gas heater; oak floors down, polished hard pine up; this place is new and is one of the nicest buys we have had for sometime. Large closets and screen porch; also garage.

40 FEET FRONTAGE.
ONLY
$4500 WITH $1800.

On high ground, between 18th and Washington, east front; 8 rooms, 4 bedrooms and garage; hardwood floors throughout; buffet, open grate, paneled and beamed; bookcases and seats; furnace, porcelain bath, 2 toilets; large front porch, airing deck and screen porch. This was built by the owner for his own, but circumstances forces him to put a price on it that will effect a quick sale. There are flowers and palms. One block from car.

PRICE REDUCED TO $7250.

$7500—7 rooms, on very high ground, east front, on Bonnie Brae. This place is a good buy and could easily be converted into apartments or flats. This is a modern home, and its charming location should appeal to you. You don't find many places in this section for sale at a price.

LOT 50x150 TO ALLEY.

FRONTING THE PARK.

Read this and call us up and let us show you a gem of a home opposite one of the beautiful parks on a quiet street. There are 7 rooms, 4 bedrooms, 2 for family and one for servant. The living-room is in striking contrast to the average, with its stamp of artistic individuality. There is a large open grate with solid open beam work; exquisite fixtures, especially made. This room is 20x30 and opens into the dining-room, which gets first the morning sun. The dining-room is paneled and beamed and the buffet is also a work of art. The three bedrooms are large, with closets that would please any woman. There are three entrances to the house, one into the spacious front hall, one in the rear, and the side entrance into the basement, as well as kitchen. Porcelain bath, wash trays, furnace and Monarch automatic water heater. Hardwood floors first floor. There are timbers in this house heavy enough to build a modern home of the same size, so the strength is there for keeps. The house cost $6000 to build, and is practically new. The ground would be cheap at $4250. Still you can buy this for $4000. Will you can make $1000 in a few months. Mortgage $4000, bank loan, 2½ years, 7 per cent. See this place without fail. You will like it. Good garage with cement floor.

LOT 50x130.

BARGAIN, $2000 UNDER VALUE.
PRICE $16,500, CLEAR.

There is not another house in the city, equaling this, that could be had for less than $18,000 to $20,000. Beautiful east Adams home, near Vermont and Wilshire blvd. Aristocratic and delightful section. There are 6 bedrooms, sun parlor and finished attic. First floor consists of large living-room, den, dining-room, elegant reception hall and maids' room. The entire downstairs finished in quartered oak, beautifully selected, and polished finish. Unusually spacious cemented front porch. Laundry is separate from the kitchen porch. Floors throughout are fir, except Woodward's second floor 6 coats ivory finish. The very best plumbing and fixtures. The general plan is graceful, spacious and convenient. You will also find a most beautiful staircase, reception and upper hall, as well as the general effect of the entire house. Combination gas and electric fixtures. Concrete basement, fruit room for furnace. Large garage that will hold two machines. This house was built by day labor and finished in February, this year. It is at least $2000 under value, and a snap for some one. Will that be you?

LOT 60x150 TO ALLEY.

WEST ADAMS HEIGHTS SECTION.
Elegant home of 8 rooms; 4 bedrooms, 3 baths, garage with man's room, Rudd heater, furnace, fine basement, wash trays, several toilets and lavatories. First floor consists of large living-room, conservatory, den, reception, dining-room, breakfast-room, toilets, screen porch. Four bedrooms, second floor. Billiard-room and bedroom, third floor. Living-room, den, stairs, reception hall and upper hall exquisitely finished in mahogany; dining-room finished in beautifully-selected oak. The entire arrangement impresses you with its beauty, spaciousness and solid construction. The elevation affords a view in every direction. It is without a doubt a most attractive place, and more than that it is a bargain. Owner would sell furnished, but it is not obligatory.

LOT 60x160. A CORNER.
PRICE $27,500.
This will please you. Let us show.

SEE
MINES & PARISH,
215 S. HILL ST. 6

FOR SALE—
HOUSES AND LOTS,
SAME AS RENT.

$600—3 room house, close in, $25 cash, balance $10 month.

$650—6 room house, close in; $50 cash, balance $10 month.

$750—3 room new house, big lot; $50 cash, balance $10 month.

$850—5 room house, close in; $50 cash, balance $10 month.

$1000—4 room plastered cottage, close in; $50 cash, balance $10 month.

$1100—4 room new plastered bungalow; $50 cash, balance $15 month.

$1250—6 room new house, close in, $50 cash, balance $10 month.

$1350—4 room new modern bungalow; $100 cash, balance $15 month.

$1400—6 room new house, close in; $50 cash, balance $10 month.

$1500—6 room house, close in, $100 cash, balance $15 month.

$1600—6 room modern house, lot 50x150; $200 cash, balance $15 month.

$1900—6 room modern bungalow; $100 cash, balance $20 month.

$2000—6 room new modern bungalow; $100 cash, balance $20 month.

$3000—7 room modern bungalow, close in; $100 cash, balance $25 month, corner lot.

$4000—9 room molern house, Euclid Heights, $200 cash, balance $25 month.

Or will trade for clear lots.

We also sell lots in 25 new tracts, $200 and up, $10 cash; balance $5 per month.

OFFICE OPEN SUNDAY.
TAYLOR REALTY CO.,
D1171, Boyle 1866. 6

FOR SALE—
RARE OPPORTUNITY.
RARE OPPORTUNITY.
RARE OPPORTUNITY.
FOR $11,000. WORTH $15,000.
FOR $11,000. WORTH $13,000.
FOR $11,000. WORTH $14,000.
BERENDO NEAR WILSHIRE BOULEVARD.
BERENDO NEAR WILSHIRE BOULEVARD.
BERENDO NEAR WILSHIRE BOULEVARD.

This beautiful nine-room house, built for a home, is situated in the choicest part of the Wilshire district, and if you desire to purchase a home you should not overlook this bargain. The lot is 60x150 feet to an alley, with a large two-story garage. The appointments throughout are high class, and it is complete in every particular. Do not fail to investigate this at once.

THE H. BARCLAY BROWN CO.,
321 H. W. Hellman Bldg.
Phones A3565, Main 1114. 6

FOR SALE—
5-room house on Beaudry between Temple and 1st; east front; lot 80x150. Good for flats or apartments. East Nent. Walking distance. Price $3000.

Good 5-room house; lot 50x150 to alley; improved street, sewer, gas and electricity; 10 minutes' walk to 3d and Hill. $3300; terms.

Lot 50x150, north front; close in on Temple st. Price $3000.

ROBERT MARSH & CO.,
140 West 5th st. Both phones Ex. 175. 6

FOR SALE — UNUSUAL OPPORTUNITY. Southwest; owner leaving city; must sell at once; elegantly-furnished new bungalow, including Chickering piano, sewing machine, elegant mahogany and oak furniture; 6 large rooms and breakfast-room; hardwood and polished floors throughout; piped for furnace; beautiful lighting fixtures; massive stone mantel, full-length mirrors; built-in bookcases, seats; buffet across entire end of dining-room, 2 bedrooms, bath and hall, in white enamel; buffet kitchen; paneled breakfast room, 2 laundry tubs, garage; 50-foot corner lot; cost over $7000; will sell completely furnished for $5900; $1000 cash, or will sell unfurnished. PITTSBURGH REAL ESTATE CO., 311-17 Laughlin Bldg. 6

FOR SALE—

A genuine sacrifice; Must sell my beautifully-located 8-room residence on West 30th st. Need the money. It is worth $6000 at the very least; $4400 buys it; $1000 cash.

JOS. GELBER, owner, 401 East Pico st.

Sunset phone Main 7747.

FOR SALE—OR EXCHANGE; $2800; FIVE-room modern cottage, newly painted, large lot, half block from car, at 253 E. 42nd. $700 down, $20 month, including interest, 6 per cent.; completely furnished. $3000, $900 down, will trade equity for clear lot; house will rent for $35 furnished. See OWNER on premises or phone SOUTH 498, any day before 1 p.m.

FOR SALE—Houses.

FOR SALE—
SEE LUNDEEN FOR HOMES.
325-26 Central Bldg.
WILSHIRE DISTRICT.

$11,000—$11,000—$11,000
Beautiful 8-room home; lot 60x140, (or with 120 ft. frontage;) $1500 under value.

WEST ADAMS HEIGHTS.

$8500—$8500—$8500
9 rooms, modern; worth $12,000. Snap for quick sale.

$8500—$8500—$8500
FACING BERKELEY SQUARE.

9 rooms, modern; lot 60x150; hardwood floors, brick mantel, etc.; fine lawn; terms all cash. Real bargain.

ON CIMARRON NEAR 19TH.

$7200—$7200—$7200
8 rooms, modern; a beautiful home. Easy terms.

IN THE CHARMING WEST PARK TRACT.

$5750—$5750—$5750
4 rooms, every room a perfect gem in design and a marvel in execution; harmonious blend of Southern, colonial and California bungalow; partly furnished; terms ½ cash.

ON HARVARD BOULEVARD.

$5000—$5000—$5000
8 rooms, modern; lot 50x132; positively $1500 less than property could be duplicated for; terms.

IN THE PRETTY WEST PARK TRACT.

$3850—$3850—$3850
7 rooms, just built; the finish is a feature. Lot 50x130; $500 cash, balance easy.

WEST 36TH ST. DISTRICT.
Between Figueroa and Hoover sts.

$3000—$3000—$3000
6-room modern bungalow; lot 50x150 to alley; WELL WORTH THE MONEY; house finished in hand-rubbed California redwood with large living-room clear across front of house. Positively best buy on market.

SUNSET BOULEVARD DISTRICT.
15 Minutes from Broadway.

$2500—$2500—$2500
5 rooms, modern and new; lot 60x140; double clean corner; $500 cash and good lot as part payment, balance easy.

We have 30 good lots, all on high ground, on which we will build to suit; $300, and balance like rent.

$2300—$2300—$2300
5 rooms, modern and new; east front; close to cars; 15 minutes from Broadway.

$1850—$1850—$1850
3 room cottage, close in, bath, electric light, gas, sewer; can't be beat at price.

15 MINUTES FROM BROADWAY.
PRETTY MODERN HOME.

8 rooms and bath; lot 50x150; close to good car line; will be worth more money shortly; price $3100; very easy terms, and only

15 MINUTES FROM BROADWAY.
SEE LUNDEEN FOR HOMES.

15 MINUTES FROM BROADWAY.
SEE LUNDEEN FOR HOMES.

We will build pretty bungalow after your own ideas, on high, sightly, level lot, on small down payment and balance like rent. Lots all 50 ft. front; water, gas and electricity avail; all street work done; fine shade trees front and rear. Choice of lot in two tracts in different locations; $300 or $500 cash, and only 15 minutes from Broadway.

SEE LUNDEEN FOR HOMES.
6 422-23 Central Bldg., 6th and Main sts.

FOR SALE—$4000—$200 CASH; NEW BUNgalow, No. 1021 29th Place, 6 large rooms, cobblestone foundation and columns; wide cement veranda across entire front and around side; quarter-sawed oak and polished floors throughout; corner entrance to large living-room, 9-ft. plate-glass window; massive stone mantel across end of room, of unusually attractive design, built to the ceiling with 8-day clock in the center; mission seat, writing desk and book case; dining-room opens to veranda through wide French doors; mission buffet across end of room, with china doors; finished in curly birch and plate glass; complete buffet kitchen in white enamel; 3 laundry tubs on screen porch; 3 large bedrooms; center hall and bath both all in white enamel; 50-foot lot; UNUSUAL VALUE; West Adams or West Jefferson car to Western ave. PITTSBURGH REAL ESTATE CO., 311-17 Laughlin Bldg. 6

FOR SALE—

$50 CASH.

Balance $45 per month, including interest; a beautiful 2-story modern house and 2-story barn; lot fronts 2 streets; 5c fare; price $2000.

$1250 FOR $950.

$450 cash, balance $400, payable $12.50 per month, including interest; 4-room house and chicken shed and corral; lot 50x150; 5c fare.

$2500 FOR $1300.

$1300 cash, balance $900, payable $20 per month, including interest; 5-room modern cottage, chicken shed and corral; fine lot; 5c fare. Sunset blvd. and Echo Park ave. J. C. RILEY.

FOR SALE— WESTLAKE PARK.

Beautiful 10-room east front residence, built less than three years and finished throughout in hard woods; curly birch, maple and oak. Not a more magnificent close-in home in Los Angeles. Cost $14,000 to build, and lot $3500. We can deliver this, if sold at once, for $10,000, easy terms. If there is a snap in the city, this is it. Our time and auto at your service.

ROBERT MARSH & CO.,
140 West 5th st. Both phones Ex. 175. 6

FOR SALE—WESTLAKE WILSHIRE DISTRICT, INTERESTING, INSTRUCTIVE.

FRANCIS AVE. near 8TH AND HOOVER, BEAUTIFUL new residence, hardwood floors, beamed ceiling, mantel, artistic fixtures; buffet, paneled walls; plate glass mirrors; automatic heater and furnace, cement verandas, etc. BUNGALOW or TWO STORY house will be erected on a FINE 50 FOOT LOT on FRANCIS AVE. as above described for $4400 TO $5000, CASH $1200. BRING in your IDEA of a floor plan. SEE M. KELLY.

EDWARD D. SILENT & CO.,
408-10 SOUTH HILL ST.
MAIN 695. EX. 695. 6

FOR SALE—$3500; $1000 CASH. NEW 5-room

FOR SALE— Houses.

FOR SALE—

$4500 EACH, $4750, $5000

WESTLAKE-WILSHIRE DISTRICT.

HIGH AND SIGHTLY; best section; 2 thoroughly modern bungalows, new and handsome; desirable modern conveniences; will write a column telling you of the features, but that won't do. Call up, make auto appointment and we will SHOW YOU, that's better.

HOLMES-WALTON CO., 504-6 GRANT BLDG., 4TH & BROADWAY.

FOR SALE—BY OWNER, $3600. New 6-room bungalow, cast front, terraced; gas, electricity, sewer connections; lot extends across entire front of house, 50x164, outside dimensions; living-room lighted by 12 windows; fine fireplace, massive mantel, open fireplace, built-in window seats; oak floors.

Large dining-room paneled 4 ft. with selected slash grain, wood; mission finish; 2 bedrooms, bath, kitchen, white enameled; tank, porcelain tub, 2 toilets, cement sewer; 3 fruit trees; choice value; can be seen OWNER on premises, 326 East near West Adams car. Phone Main 6469.

FOR SALE—NEW 5-ROOM HOUSE, $2500. Living-room with brick mantel, fireplace, beam ceiling, oak floor, paneled in selected slash grain, artistic cabinet kitchen, cooling system, porch with stationary wash tubs, dining-room, with large closets, white enameled, located in southwest lot, 50 foot frontage; close to 2 car lines. Call 2940 Wisconsin st. [illegible]

FOR SALE— A8253. WILSHIRE DISTRICT. $5500.

New and modern 6-room house throughout; beam ceilings, fireplace, beautiful fixtures; 4 blocks large closets, furnace and cellar; this is a grand bargain; lot 50x150. O. A. VICKREY & CO., 308 S. Broadway. Paul F. Grover, Mgr. Home 5 to 6 p.m.

FOR SALE— SACRIFICE.

BEAUTIFUL BUNGALOW.

New, convenient, hardwood floors, lawn; cabinet kitchen. Phone 10 San Pedro car, 441 E. 37th.

FOR SALE — $2500. $200 CASH, $25 PER MONTH.

To see this fine new cottage is to buy. Take yellow Monetta ave. car, 61st and Main sts., get to No. 1 st. (short blocks,) and if it is not daisy we won't say another word. CARTHY COMPANY, 201 North Broadway. Phones Main 1262, Home A6067.

FOR SALE—IN HIGHLAND PARK, 6-room bungalow; paneled dining-room and columns; china cabinet; bed and bathrooms in oak; large closets, modern kitchen; back alley; 2 blocks from street car; fruit trees; lawn; 50x150; $2500; $250 cash, $25 per month. Owner, 129 W. Colorado st. Phone Main 5515.

FOR SALE— 4 NEW 5-ROOM BUNGALOWS.

On lots 50x150 feet, only $100 down, $15 monthly, including 6% interest. Take Sunset electric cars, transfers, etc. MOORE, 329 Pacific Electric Bldg. Can take E. First-st. car to Main, then Sunday only.

FOR SALE — FINE RESIDENCE LOT, 50 ft. frontage by 155 deep, with 16-ft. Stephenson avenue, $400. 1/3 cash; balance to suit purchaser; all street improvements; near stores, schools, churches; 1 block from car. See GEO. WYLIE, Pacific Electric Bldg., or Sunset Phone First-st. car to end of line, then 1 block south.

FOR SALE— I have a three-room bungalow on a large, level lot. I can sell it for $50 down and $15 a month. This price and terms will not be duplicated, if you don't close me

F. W. BLAKE.

Take Euclid ave. car to corner of Vernon and Indiana. Boyle Heights.

FOR SALE—OR EXCHANGE—Five cottages and houses. Highest prices; near car lines and car barns; all are well located and can be had on easy terms. Prices from $2000 to $5000; size and location. Would take some property. [illegible]

FOR SALE— We can sell you medium priced bungalows at rock bottom prices; we sell on terms that will be satisfactory. Call on us and let show you what we are located in Boyle Heights.

See T. C. Brown, with JNO. HOWZE & CO., 102 Security Bldg. F7825.

FOR SALE— Four room cottage in Sunset district, block and half from car, 5 closets, bath, toilet and hot water heater; 50 feet; fruit and shade trees; fine lawn; basement; $2 a month. Price $2025. OWNER, 613 Fay Bldg. Phone 2025.

FOR SALE — JUST WHAT YOU have been waiting for; a snap; this week on account of sickness; offers my 5-room cottage, modern, 50x165, Hobart blvd., 1 block from car lines, between 16th and 17th sts., Vermont and Western. The best snap agents' commission. Call 1447 Bonnie Brae.

FOR SALE—$1800; BERENDO ST., 6-room cottage, Washington, 5-room cottage, modern improvements; strictly up-to-date; particular; fine lawn, flowers, shade trees; price $2600; terms to suit purchaser. Sole agents.

JONES & RYDER LAND CO., 218 W. 3rd st.

FOR SALE—NEW 5-ROOM BUNGALOW, cast front, 50x165-ft. lot, fine location on high ground, near Indiana car, down $20 monthly, including interest; 6 blocks from car line, between 16th and 17th sts.; schools, etc. See GEO. W. MOORE, Pacific Electric Bldg. On Sunday take Sunset car to end of line, then 1 block south.

FOR SALE— A dandy 7-room bungalow, cast front, near car line, strictly modern throughout, hardwood floors, fireplace, etc.; $4000 and $1000 cash will handle it; must hurry.

GEO. G. MEYERS & CO., 218 W. 3rd st.

FOR SALE—$4200. MODERN 7-ROOM HOUSE, Sycamore Grove ave., near Pasadena; lot 60x150; $1000 cash or lot worth that amount, balance monthly, including interest. [illegible]

FOR SALE— Houses.

FOR SALE—

THIS AD. WAS IN LAST WEEK.

THREE DEALS HAVE BEEN MADE SINCE.

THERE ARE TWO LEFT.

WHO IS NEXT?

IN WILSHIRE BOULEVARD

HIGHLY RESTRICTED

RESIDENCE DISTRICT.

HOUSE AND LOT. HOUSE AND LOT.

ONLY $3000. ONLY $3000.

Pay us $500 down, balance easy terms, like rent; we will give you a really fine 9-room residence, on a full size lot, with everything absolutely modern, including, of course, hardwood floors, cellar and furnace, cement porch, brick or stone front and unusually large rooms—for $500 down, balance easy terms.

House and lot all told complete and ready to live in for $5000.

The lots alone are worth $2500.

Also in beautiful Pico Heights, 9-room house on lot 60x200 feet, with all modern improvements, in the finest part of the city, for only $3250.

This is not an every-day offer, but a special plan, which will doubtless be closed by the middle of the week.

We build to suit you.

Apply 316-317. WRIGHT & CALLENDER BLDG., Fourth and Hill sts.

FOR SALE—

BROOKLYN HEIGHTS HOUSES AND LOTS.

Bargains for the Week.

On Easy Payments, same as rent.

$25 cash—$900—5-room California, close in.

$50 cash—$775—3 rooms, $15 month, including interest.

$50 cash—$975—8-room, $15 month. Veranda front.

$75 cash—$1150—3 rooms, $15 month. Street work done.

$50 cash—$1250—5 rooms, $17 month. Two blocks from car.

$50 cash—$1300—5 rooms, $12 month. Street work done.

$100 cash—$1250—5 rooms, $12 month. New, elegant.

$100 cash—$1600—4 rooms, $15 month. Lot 70x130, a corner.

$150 cash—$1750—5 rooms, $15 month. New bungalow.

$400 cash—$1800—4 rooms, $15 month. Modern street work done.

$200 cash—$1500—5 rooms, $15 month. One block from car.

$100 cash—$2200—5 rooms, $20 month. Modern house.

SPECIAL NOTICE. SPECIAL NOTICE.

We are building 25 new houses.

Build to suit on terms to suit.

Why pay rent? We have houses at all prices.

We have lots from $300 and up; $10 cash, $5 a month.

OPEN SUNDAYS OPEN SUNDAYS

CALIFORNIA REALTY CO.

Take Brooklyn Ave. car end of line.

'Phone Boyle 1102. 6

FOR SALE—BEAUTIFUL NEW 7-ROOM and inglenook bungalow home in the most desirable location in the city, near best car line. This is a first-class piece of property. Is original and artistic with the very newest comforts and conveniences. The interior finish and decorations are exceptionally rich and pleasing; a home that will satisfy you. If you are in the market let us show you this. OWNER, Phone A8048. 6

FOR SALE— ADAMS STREET Between Main and San Pedro sts. Only $4750. Only $4750. Terms to suit.

8 rooms, modern, 1½-story residence, 3 bedrooms down and 5 up stairs. Stone fireplace, buffets, etc. Solar heater, garage, etc.

Lot 90x170, highly improved. HERE IS A NICE HOME FOR SOMEBODY AT A BARGAIN PRICE.

See us at once. House and Lot Department. W. I. HOLLINGSWORTH & CO., 314 Wilcox Bldg. S. E. Cor. of Spring and Second sts. Exchange 777. Main 1303. 6

FOR SALE— NEAR NINTH AND LAKE.

BEAUTIFUL RESIDENCE, $7000.

Modern 2-story 9-room residence in fine location, on high ground, south of Westlake Park; lot 50x150, east front; improved with fine lawn, trees and shrubbery; rooms are large, light and well finished in natural wood. Airy bedrooms with large closets, front and back balconies upstairs. Good cellar and furnace; this will make a fine home and eventually be very valuable property; owner must sell on account of moving to Long Beach.

"IT PAYS TO SEE US."

EDWARDS & WILDEY COMPANY, 234 Laughlin Bldg. Main 9307. Home Ex. 767. 6

FOR SALE—ON THE HEIGHTS.

A BARGAIN.

NEAR 16TH AND VAN NESS.

$5400—Strictly up-to-date 2-story residence of 8 rooms and reception hall, beautifully finished in mission style, with hardwood floors, pressed brick mantel and expensive electric fixtures; beautiful den adjoining living-room, large airy kitchen; upstairs finished in white enamel; are 4 nice bedrooms and large bathroom, having clothes chute to kitchen; lot 50x135, with barn in rear.

"IT PAYS TO SEE US."

EDWARDS & WILDEY COMPANY, 234 Laughlin Bldg. Main 9307. Home Ex. 767. 6

FOR SALE—

—$6500—

—$6500—

NEAR HARVARD & WASHINGTON.

NEW AND MODERN RESIDENCE in this choice locality; having living-room, 16x32. Beams and panels in Flemish oak. Oak floors throughout the house; cement basement and furnace piped to every room. Large cement porch; 4 bedrooms; worth $7500, but must sell.

HOLMES-WALTON CO., 504-6 GRANT BLDG., 4TH & BROADWAY. 6

FOR SALE—

—$5500—

—$5500—

WESTLAKE-WILSHIRE DISTRICT. IN CHOICEST LOCATION. EAST FRONT AND SPLENDID OUTLOOK. 8 rooms, new and strictly modern, having beamed ceilings, hardwood floors, built-in buffet, window seats, writing desk, etc.; 2 elegant mantels, cosy den, 4 large bedrooms and bath. MUST SELL. MAKE OFFER THIS WEEK.

HOLMES-WALTON CO., 504-6 GRANT BLDG., 4TH & BROADWAY. 6

FOR SALE—LOT 50x200 TO ALLEY. SIXTY foot street, four room cottage, nice walnut trees 12 years old; variety of fruit trees; fine lawn, flowers, etc., near car line in Inglewood; price $450; ⅓ cash, balance easy terms. This is away below present value.

HENLEY, HALFHILL CO., 224 Citizens' Nat'l Bank.

FOR SALE—GOOD SIX ROOM MODERN cottage on East 54th, near San Pedro, 40 ft. lot; price $2500, terms $250 or $300 cash, balance $20 per month.

F. B. CALDWELL, with CALDWELL & CO., Main 905; F4866. 220-1 Security Bldg. 6

FOR SALE—$4000—THIS IS A RARE BARgain. New modern house, Westlake district. Finest hardwood floors in every room; 4 large bedrooms, 2 bathrooms; completely and handsomely furnished. Rugs alone cost $200. This is an ideal home and is being sacrificed below cost. ADA F. ROBSLER, 2224 W. 30th st. Home Phone 72990. 6

FOR SALE— Houses.

FOR SALE—MODERN HOUSES.

SEE US FOR MODERN HOMES.

WESTMORELAND DISTRICT. BIG BARGAIN.

$11,500—New, modern 10-room house, located on large east front lot on best street near W. Ninth st. car line. There are hardwood floors throughout. Most of the rooms on first floor are finished in best oak, there are six beautiful bedrooms and two baths; electric fixtures are elaborate, grounds are very nice. Price has been reduced from $13,000 and is biggest bargain we have had for some time at $11,500. Don't fail to see us about it.

WESTLAKE DISTRICT SACRIFICE.

$5500—New modern 9-room house, located on an east-front lot, choice west-end section near Alvarado. Built for a home three years ago. Hardwood floors, furnace. This place is worth $6500, and if you have been waiting for a fine home at a bargain, this is your opportunity. Only requires $2000 cash.

WEST ADAMS HEIGHTS.

$6250 — Modern 9-room house, located near beautiful Berkeley Square, on the best street, and surrounded by fine homes; best oak floors throughout; fine fixtures, cosy den, built-in seats, bookcases, etc.; 4 bedrooms, furnace. This is a bargain. Best buy on the heights today.

ARLINGTON HEIGHTS BUNGALOW.

$4500—The best new, modern, 6-room bungalow on Arlington Heights for the price. Located near Washington; oak floors, beamed and paneled built-in bookcases and seats; nice lighting fixtures; plate-glass windows, cabinet kitchen and 3 bedrooms all in best white enamel. Gas and fine car service; terms. High-class residences our specialty.

ARTHUR W. KINNEY CO., 118-119 Mer. Trust Bldg. A3042, Main 3222. 6

FOR SALE— $3800. TWO BARGAINS. $3800.

FURNISHED 7-ROOM HOUSE.

Close to Adams st., 200 feet from Main st., lot worth $3500 cash, 50x167. Must have some cash at once, this is a big bargain for some one, will take back mortgage for $3000 for 3 years. Rent $35 per month. See us at once.

$5500. $5500.

NEAR PICO AND VERMONT.

This fine corner with 2 cottages that cost $3800; lot worth $2000; must be sold at once. Price $5500, income $41 per month; $2500 cash. W. T. WINTERS & CO., with GEO. A. CORTELYOU CO., 534-5 Bradbury Bldg. 6

FOR SALE— BEAUTIFUL 6-ROOM MISSION BUNGALOW,

W. 42ND ST. AND MONETA AVENUE.

$3250— $400 CASH.

SMALL MONTHLY PAYMENTS.

This is an exceptionally nice place and is way below anything in the vicinity.

"IT PAYS TO SEE US."

EDWARDS & WILDEY COMPANY, 234 Laughlin Bldg. Main 9307. Home Ex. 767. 6

FOR SALE— FORCED SALE. BEAUTIFUL MODERN HOME SPLENDIDLY BUILT, JUST ERECTED, $5000. ONLY $3500 CASH. WORTH $7500. WESTLAKE DISTRICT.

East front, 8 delightful rooms, all modern built-in conveniences, and finest finish throughout; balconies, handsome cement porch, cement basement, furnace. Must sell. Call HOME PHONE 52465. 6

FOR SALE—HOUSES: MODERN RESidence, hardwood floors, three bedrooms second floor, corner lot; east front; near Adams and LaSalle. This is choice, $4200. One-story bungalows in this vicinity have sold for $1000 more.

A very desirable residence near Hoover and 20th; large lot, $4500.

New, modern two-story 7-room residence on the high ground, near Washington and Harvard. Hardwood floors, furnace, built-in buffet, bookcases, etc.; this is choice, $6500.

SHERWOOD & KOYER, 302 Trust Bldg. 2nd and Spring. 6

FOR SALE— FINE WESTLAKE HOME.

MUST SELL AT ONCE.

Well built and modern 2-story 6-room house on Bonnie Brae, near 9th st.; lot 50x150 to alley; owner wants money; will sell if taken at once for $7250; $3250 cash, balance 7 per cent. Lot worth $5000.

"IT PAYS TO SEE US."

EDWARDS & WILDEY COMPANY, 234 Laughlin Bldg. Main 9307. Home Ex. 767. 6

FOR SALE—MUST RAISE MONEY AT once and will sacrifice beautiful little new 5-room thoroughly up-to-date mission bungalow for $2 less than it could be built today. It is in one of the choicest parts of the southwest, within one and one-half blocks of West Adams car line, on lot 60x149 to 15-ft. alley; has been asking $3200, but will sold immediately will take $2400; $1150 cash and balance on straight mortgage; do not answer unless you have the money and mean business; must sell. Address W, box 127, TIMES OFFICE. 6

FOR SALE — LITTLE HOMES, LITTLE prices, two brand new 4-room California houses, built on corner lots, will go this week at $1050 to $1500 each; easiest terms, like rent; call at once and I will help you make a start. Only 8 minutes. Own your own home, never pay rent. GUS B. HILL, owner, with Strong & Dickinson, northwest corner Second and Broadway, ground floor. Main 1373. A3732. Tract office Tel. S. 2484.

FOR SALE— $3600. $2600. $2000.

HOME OR INVESTMENT.

7 room cottage furnished, within one block of Main and Adams. The lot is 50x146, and is worth $2500 cash, so you see, we are throwing in the improvements. We are in need of a little money, so this property must be sold at once.

SEE GEO. A. CORTELYOU & CO., 534-5 Bradbury Bldg. Sole Agents. 6

FOR SALE—$15 CASH, $10 MONTHLY WILL get you a home, S.W., only 25 minutes out on Redondo Short Line; via Moneta ave.; 2 rooms, $600; 3 rooms, $700; 4 rooms, $800; prices include all improvements; don't pay rent; own your own home; also a few lots at low prices in this tract. Phone tract agent, South 8132, or see GUS B. HILL, Sales Manager, with

STRONG & DICKINSON, Main 1373; Home A3732. N.W. corner Second and Broadway. 6

FOR SALE—

A modern bungalow of 9 rooms and large reception hall, hardwood floors, buffet, bookcase, barn, lawn; this house has been built only a few months, and is an exceptionally nice home at the low price of $5000, about half cash; location north of Jefferson, close to St. Andrew's Place.

E. L. WILDY, 206 Grant Bldg. 6

FOR SALE—ON A CORNER.

Beautiful modern two story home. Fashionable Victor Hall tract, southwest. This is one of the most attractive houses I have for sale, and has all modern features, furnace, high, lot and big garage.

Easily worth $7500. See it.

MAURICE ALEXANDER. 6 422 Mason Bldg., 4th and Broadway.

FOR SALE—$5500; 1381 W. 25TH ST., I AM forced to sell my new home of 8 rooms, strictly modern, and on a corner, one of the finest homes in the city for the money; if you are looking for a real bargain come and see this property. I am offering the place furnished for the same price for one week; it's a got to go. Incumbrance $1900. 6

FOR SALE—SACRIFICE. $4000 FURNISHED HOUSE FOR $4000. $400 YEARLY INCOME ON $4000.

Renter is ready to lease for one year at $40 monthly.

This is a modern bungalow on Hobart avenue and pays 12 per cent. on investment.

MAURICE ALEXANDER, 6 422 Mason Bldg., 4th and Broadway.

FOR SALE—4-ROOM BUNGALOW, PINELY built on 50-foot sightly lot, only $1,200, $75 down and $15 monthly, including interest. Yellow car line. If you are hunting a bargain see owner at once and save commission. GEO. W. MOORE, 329 Pacific Electric Bldg. Home Ex. 745, Broadway 2468. On Sunday take East First-st. car to end of line; there Sunday only. 6

FOR SALE—BARGAINS; VERY DESIRable family home, six rooms, east front, with large lawn, garden and chicken houses, all in fine order, Maple avenue near 37th street. Main street lot, 50x146, near 35th street. Also houses for rent, furnished and unfurnished. TANNER & MACKIE, 2317 Maple avenue. 6

FOR SALE— SOMETHING UNUSUAL.

An extra fine 5-room bungalow, ready for inspection Wednesday, 18 minutes west from Broadway, choice location, extra large corner lot, east front; a little treasure; no agents, $2350 cash, balance long mortgage. Address Z, box 109, TIMES OFFICE. 6

FOR SALE—6-ROOM HOUSE, ALL MODern, cost $2350. Party that buys this will get for nothing shades $13.35, laundry tubs $25, linoleum $18.50, electric light fixtures $32, also lawn front and rear, flowers, trees and chicken yard. Will sell house at cost. Easy terms. 4424 ORCHARD AVE. 129026. 6

FOR SALE — 5-ROOM MODERN HOUSE IN Alvarado Terrace Tract. Small payment down, balance easy terms; or will exchange for smaller house. Phone WEST 1264. 6

FOR SALE— Houses.

FOR SALE— BY OWNER.

$500 CASH

BALANCE LIKE RENT.

7 ROOMS.

Due to extenuating circumstances, I am compelled to sell my bungalow, built for my own occupancy. Those expecting much for little money will not be interested. The bungalow is a consummate piece of art, carefully worked out in every detail under my own supervision. I do not hesitate to say it is the handsomest, most artistic bungalow in Southern California. With those who appreciate quality and know the value of expert workmanship, I shall be glad to talk. Living room is 14x25, with handsome plate glass window, massive carved fireplace and cosy inglenook. Dining room and living room handsomely panelled with imported velour. The electric wall bracket, fixtures and statues equal in elegance and design to those found in $15,000 residences. The doors have been specially designed and are in perfect harmony with the architecture of the house. The padded window cushions are upholstered to match tapestries on wall. An ideal French kitchen, equipped with cupboards, flour bins, drawers and cooling closets. Bath with lavatory and conveniently built-in dressing case with long bevel-plate mirror, and contains expensive plumbing; also handsome tile floor. The lot is 54x132 to alley, two blocks from car line. This is a corner lot and has seven beautiful old pepper trees. Large porch extending across entire width of house, and contains natural white Salt Lake stone. House has just been completed and premises have been put in good condition. I have lived in the house a few weeks, but an imperative circumstances compel me to sell; small payment down, balance like rent. The price is actual cost. Those who would appreciate an expensive piece of art and are willing to pay for quality, will be interested. 2948 NORMANDIE AVE. Take Dalton ave. car, get off at Normandie ave.

FOR SALE—NEW 4 ROOM MODERN BUNgalow, lot 32x150, all street work done, $100 down; balance like rent.

House of six rooms, lot 32x135 to alley, $1350; $20 down, and $20 per month including interest.

Business corner, 55x135, with 6 room house, barn, etc., near two schools and near two yellow car lines; 30 minutes from 1st and Spring sts. Price $2500; $500 down, $20 per month including interest. This is a great snap, worth a great deal more; come quick if you want this.

We have farms with plenty of water, suitable for alfalfa, corn, sweet potatoes, strawberries, sugar beets, and in fact, anything that will grow, from 1 to 50 acres, at from $50 to $1500 an acre.

One beautiful 4 room latest style bungalow, beamed ceilings, with two acres of land, two hundred feet from electric station, only 40 minutes from 6th and Main sts. Price $3000, part cash, part trade.

We have farms to trade for city property and city property for farms.

MRS. S. DAVIS SONS & CO., 115 Sotello st. A7581. Take north-bound Downey-ave. car to River Station.

FOR SALE— HOMESEEKERS, ATTENTION!! 6-ROOM NEW BUNGALOW AT A BIG BARGAIN.

On a beautiful wide street near Adams; this swell home is offered at less than cost; oak floors, fine mantel, large veranda and in fact is strictly up to date; lot 50x165 ft. to alley. The owner has instructed me to sell it and at the extremely low price of

ONLY $4500.

Why it will sell itself. Call early Monday for this snap. Office open until 1 o'clock Monday.

For Homes at Right Prices

C. C. TATUM. 636-637 Hellman Bldg., 4th and Spring. Phone Home A7367; Sunset Main 2303. 6

FOR SALE—ONLY $250 DOWN, THE swellest 5 room bungalow in Los Angeles, built in a very substantial manner and artistic design, very convenient and modern in every particular, double living room, has high extra select slash paneling, built-in buffet, with large bevel mirror, two bookcases and seat, oak flooring, white brick rock faced mantel; beam and cove ceilings, decorated, swell electric fixtures, full cabinet kitchen, with breakfast room, with mission table, large screen porch, with laundry tray, chicken house in rear and lot fenced; gas on street and house piped for same; location fine. Owner, 761 WEST 53RD ST. 6

FOR SALE — CITY ACRE, HOME PLACE. Going to Oregon. 6-room California house and basement, on main 5-cent car line; 12 minutes to Broadway. Fruit, berries 2 kinds, vegetables, fine Jersey cow, heifer, Orpington chickens, plow, cultivators, barn, city water all over place. Fronts on two streets; a genuine bargain. Price $3100; will divide. Lot 50x227 and house $1650. Take Redondale car to city limits. Green cottage. JAMES WATSON, P. O. Address station M, city. Agents list. 6

FOR SALE — COMMISSION TO AGENTS; trust, don't have money; don't ask for something better, for it will be hard to find; look at the N.W. corner of 11th and Jessie sts., Long Beach, a big piece of ground for so little money; lot 100x135 to alley, two 5-room cottage, for $1750; no trouble to find out whether this is a bargain or not, remember this is the N.W. corner of 11th and Jessie sts., Long Beach. Ask the neighbor then see

J. C. FLOYD, 215 Mason Opera House.

FOR SALE—IN THE SOUTHWEST, $1050, 3-room new bungalow, large lot, Moneta ave. car, $150 down, $15 a month; also 3-room house and lot on high, sightly lot near Exposition, all fenced, fruit and flowers, $28 down, $12.50 a month. Also lot 50x214 and 12-room seatly furnished house in housekeeping suites, close in, on high ground, near High School, several other snaps in same locality. Broadway 2769. 607 ALPINE ST. 6

FOR SALE—$2300, $400 CASH, CONSPICUous bungalow, beamed ceilings, paneled walls, built-in seats and desks, leaded doors, and bookcases, brick mantel, oak floors, Flemish oak and white enamel finish; fine bath, pantry, screen porch, cellar, sheds, fencing, lawn, fine flowers, gables, flower benches, cement sidewalks. Investigate this work paid, in beautiful West 37th Place, 1572 FROMERLY WEST 41ST. 6

FOR SALE—AN ELEGANT 10-ROOM HOUSE in Hollywood, commanding an excellent view of the ocean and mountains. Electric lighting convenient and up-to-date. Lot 100x150. You will have to see this place to appreciate it. If you have cash I will offer you the house for just what the lot is worth. Terms if desired. Phone owner today, E2036. 6

FOR SALE—MUST SELL AT ONCE, MY six room bungalow at 4909 Wesley ave., best of car service; gas, electricity; house well built; beam ceilings, paneled walls, bricked mantels, swell buffet, polished floors; lot 52x150, east front. Grand ave. car, to 47th st. Phone WEST 3319. Price is right; terms to suit. 6

FOR SALE— FOR NOTHING

like what it is worth. My 8-room modern house, Westlake district, near car; lawn, flowers and fruit, $3400 cash; small incumbrance, $1000 under value. Address Owner, P. O. BOX 583. 6

FOR SALE—$2500; NEW, MODERN BUNGAlow, very pretty; 6 rooms, brick fireplace, fine bath; lot 50x150, with large orange trees; 7-cent car fare. Also 4-room bungalow. Also $2250, new 7-room house; lot 50x125; high ground, beautiful location; easy terms. T. WIESENDANGER, 207 S. Broadway. 6

FOR SALE—1972 BONSALLO AVE., 5-ROOM cottage; lot 40x125 feet, east front; best of neighborhood and surroundings; near Chester Place and St. James Park; 1 block from University and Washington-st. cars. To make immediate sale sacrifice price of $3500. See owners.

W. H. ALLEN & SON, 216 Douglas Bldg. 7

FOR SALE—4-ROOM BUNGALOW, SOUTHwest; hardwood floors,; electric and gas fixtures, cellar; barn; all modern improvements. $1500; $200 cash, $20 month, interest 7 per cent. Would exchange for similar equity, Santa Ana. See house, 238 W. 42D ST. 6

FOR SALE—$1600 CASH, BALANCE $20 PER month, including interest, buys this 6-room modern cottage bungalow, gas and electricity. Built-in sideboard and bookcase; modern in every way; lawn and flowers. Call 625 W. 42ND ST., right off Figueroa st. Phone South 6075. 6

FOR SALE— 6 room house, lot 40x115, walking distance from new postoffice bldg., price $2750, terms, $500 cash, balance $30 month, including interest. This is a bargain, rented for $18 month. T. F. BURKE. 6 P7725, 404 P. E. Bldg.

FOR SALE—$2500, TERMS TO SUIT, 5 ROOM modern cottage on corner lot, 50x150, close to Hollywood car; as soon as Hill street tunnel is finished it will be within 4 minutes of downtown. The property is worth $3500, but will sell for $2500 for quick deal. D. L. PETERS, 627-628 H. W. Hellman Bldg. 6

FOR SALE— A modern 9-room residence, a corner, on 22nd st., near Berkeley Square; a snap at $7900.

See T. C. BROWN, with JNO. HOWZE & CO., 102 Security Bldg. F7825.

FOR SALE — 2207 HARVARD BLVD., 6 ROOMS, 2 STORIES, MODERN, SHADES AND FIXTURES, SHRUBBERY AND LAWN; LOT 48x132 TO ALLEY; BARN. PRICE $4500. GEO. W. STIMSON, TRUST BLDG., ROOM 209, SECOND AND SPRING STS. 6

FOR SALE—A HANDSOME NEW 6-ROOM bungalow, 8. Flower st., beautiful lawn large lot, house in rear renting for $15 per month; this is an ideal home, built by owner, 7-a-class in every respect; if you have good lot, S.W., and $1000, answer this today. Address Z, box 116, TIMES OFFICE. 6

FOR SALE — BEAUTIFUL HOME VERY cheap; 9 large rooms and bath, 7 closets; hardwood floors below; excellent barn; lawns, flowers, shrubs and fruit trees; best car service in city; high and healthy. $3500 furnished; $7500 unfurnished. Party got to go East. 1413 MAGNOLIA AVE. 6

FOR SALE— Houses.

FOR SALE—

READ THIS!!!

For $9000.

For $9000.

Terms to suit.

JUST EAST OF WESTLAKE PARK, Near West 7th street.

CORNER ON BURLINGTON ST.

Artistic corner, mission style residence of 8 rooms and billiard, servant's room, built-in court, etc.; oak floors, paneled walls, built-in buffets, bookcases, 3 stone fireplaces, solar heater, furnace. Residence rents now for $75 per month.

Lot 50x150 to alley. This lot is worth $7500. Building cost over $9000.

IS THIS A BARGAIN??

A FINE HOME AND INVESTMENT.

See us at once.

House and Lot Department. W. I. HOLLINGSWORTH & CO., 314 Wilcox Bldg. S.E. corner of Spring and Second sts. Exchange 777. Main 1303. 6

FOR SALE—6528 ORCHARD AVE., HERE'S the chance you have been waiting for. New and modern 5-room bungalow on lot 60x135; will sacrifice for less than my equity. There are $300 worth of outside improvements. Fine double lath; fence, large shed, lawns, front and rear; flowers; 2 large walnut trees, bearing; house has 5-foot porch extending across front; reception hall, salon, parlors, dining-room paneled with slash grain, golden oak finish; buffet and mantel to match; 2 bedrooms, 12x12; large closets, kitchen, bath; fine brass fixtures; house cost $2800; there are still $2150 due. Interest, insurance and taxes all paid up. The location is the best in the southwest. 1 block from Vermont Square; will sell at once for $550; this includes everything except furniture, and you can have that for ⅓ price; if you intend to buy don't overlook house. Take Vermont Square car to Vernon ave., walk 2 blocks west and one east. 6

FOR SALE—

—$3200—

—$3200—

VICINITY BERKELEY SQUARE. 7-ROOM RESIDENCE.

Large living-room, with beautiful mantel, beam ceilings, etc.; Turkish room, dining-room, with A1 appointments; east exposure; 3 airy sleeping-rooms and bath upstairs; only 2 blocks from Berkeley School. This property is an excellent investment if you do not need a home. Would rent for $40 per month.

HOLMES-WALTON CO., 504-6 GRANT BLDG., 4TH & BROADWAY. 6

FOR SALE—

—$5000—

HARVARD NEAR 18TH ST.

8-room modern house with furnace and good barn; lot 50x120; terms; mortgage $2500, 7 per cent., balance cash; this is absolutely a bargain, and $1500 under the market price; if you are looking for a nice home you should see this.

R. A. COLLINS, 317 Byrne Bldg. 6

FOR SALE— PAY A LITTLE AND MOVE IN.

$600 CASH, $40 PER MONTH.

$5600— —$5500— —$5500

Complete in every detail; 5 large and spacious rooms; open stair; 3 airy bedrooms; large and complete bath; walls handsomely decorated; cement cellar and furnace; lot 50x130; beautiful lawn, shade and fruit trees. This elegant residence is located in one of the best of southwestern sections, and at the price is the snap buy offered today. (1382.)

JONES & RYDER LAND CO., 218 W. Third st.

FOR SALE—NEW 5-ROOM COTTAGE, $1800; $100 down, $20 month, 6c fare; 2 blocks west of Hollywood car on Avery near Benedt; modern, bath and toilet. Also snap in two cottages on 1 lot on E. 20th st., near Central ave., $2750. Business and residence lot, GUS B. HILL, owner, with Strong & Dickinson, N.W. corner 2nd and Broadway. Main 1373. Home A3732.

FOR SALE—IN THE WILSHIRE WESTlake district, I own 16 swell lots upon which I will erect bungalows; adjoining property is restricted to $4500 building restrictions; parties desiring a bungalow in this active and attractive section can obtain the same on easy terms.

WALTER E. BROWN, 537 Bradbury Bldg. Phones—Main 1302, A6067.

FOR SALE— GOOD VALUE AT $4000.

$2200— —$2200 WILL BUY IT.

6-room bungalow, built 1 year; hardwood floors; beamed ceilings, 2 fireplaces; pressed brick mantels; bookcases, both gas and electricity; complete bath; beautiful lawn and flowers; large lot; north front; good location, southwest. (1581.)

JONES & RYDER LAND CO., 218 W. Third st.

FOR SALE—$2500 BUNGALOW, $2000 A BEAUTIFUL HOME, S.W.

New modern, gas, electricity, six rooms. This house has high lot, wide cement porch, especially large living room, oak floors and a beautiful view to southwest and the mountains to the north and east.

IT WILL SUIT YOU.

MAURICE ALEXANDER, 6 422 Mason Bldg., 4th and Broadway.

FOR SALE—BY OWNER, 11-ROOM RESIdence, near Oneonta Park; absolutely modern, 5 bedrooms, 2 baths, living-rooms in grounds highly improved; 6 large oaks, fine garage; lot 171x224; $30,000; mortgage $15,000; need cash; might consider part trade. Make offer. PHONE 23837. 6

FOR SALE—OR RENT; THREE-ROOM house and lot one block from Griffin-ave. car line, and two blocks from South Pasadena car line; street improvements all paid. Let set out to fruit trees and shrubbery; good neighborhood. Price $1850; $500 down, balance on terms to suit; will rent for $10 a month. Address A, box 166, TIMES OFFICE. 6

FOR SALE—MODERN 6 ROOM AND HALL bungalow, southwest, Moneta car, extra well built by owner by day's work for a home; 3 living rooms, 2 sleeping rooms, hardwood floors, mantels, buffet, bath, gas, alley, lawn, fenced, $500 or more cash, or lot and $ cash. OWNER, HUNT, 411 W. 41st Place. 6

FOR SALE—ON BEAUTIFUL KENWOOD ave., just off West Adams st., a new (just completed) 5-room bungalow; hardwood floors, enameled cabinet kitchen, breakfast room, library, furnace, etc., etc. On very easy terms. See owner, 2646 KENWOOD AVE. Home Phone 72870. 6

FOR SALE—$3600; A SNAP, NEW, STRICTly modern 6-room cottage, 713 W. 41st Drive, formerly W. 42nd st. Take Grand ave. car, see the house, inside and outside, then see me. Your own price. Would take a lot in part payment. Phone A2730, WATSON, 322 L. A. Trust Bldg. 6

FOR SALE—EIGHT ROOM HOUSE, LOT 50 x150, to alley, located on 29th st. and Elysian Park Place; price $4250; terms. This is the best buy in the city.

FRANK A. WEITZEL & CO., 202 Currier Bldg. 6

FOR SALE — UNION SQUARE NEIGHborhood; pretty little 5-room cottage with very valuable lot, $2700; small cash payment, $20 per month including interest, 7 per cent. Fine for home or investment. Owner, 128 W. 47TH ST. F or Main 5813. 6

FOR SALE—$2000; REDUCED FROM $2500; this is sacrificing a 5-room modern bungalow, furnished, in south part of city, near car line; 5c fare; I also have acre lots on car line at half their value. HAYNES, 204 Currier Bldg. 6

FOR SALE — ABSOLUTE BARGAIN; 5-room new and modern house, one of the best locations northwest; lot 50x150. Owner leaves for the State of Washington. Sacrifice price, $3500; $600 cash. See T. L. CRAIG, 105 S. Broadway. 6

FOR SALE—COTTAGES 4, 5, 6 ROOMS, S. W.; all improvements, lawn and flowers, $200 down, $15 month; no interest. These are all new and modern.

SPOKANE REALTY CO., 503 S. Main, room 21. 6

FOR SALE—BUNGALOWS, HOMES OF ALL descriptions, in all localities at all prices; we made a specialty of homes, and can save you money in purchasing. Rent in city or country. WISLER, MOORE & CO., 310 S. Hill st. 7

FOR SALE—LOT 45x160 TO ALLEY, WITH 5-room house, all conveniences, 1216 Stanford ave. Price $4000. Also new 5-room house on a 55-ft. lot, modern. Price $1750. 1479 E. 42th st. F. R. ROGERS, Phone Broadway 4072. 6

FOR SALE — 2138 W. 29TH PLACE, BEtween W. Adams and Jefferson; the lowest priced classy bungalow in this desirable neighborhood; very close price to buyer willing to make a cash payment of $1500, balance terms. Owner on premises.

FOR SALE—OUT MONETA AVE., FINE home, large rooms, hardwood floors, beautiful built-in buffet; large fireplace, fine fixtures, $50 cash, balance to suit. CLARK & GLOVER, 211 Wright & Callender

FOR SALE— Houses.

FOR SALE—

$4250—
EACH—$4250—$4500
—$250—

WESTLAKE-WILSHIRE DISTRICT.

HIGH AND SIGHTLY; in choice section; 2 thoroughly modern bungalows, new and having desirable modern conveniences; will write a column telling you of the features, but that would be tiresome. Call up, make auto date and we will SHOW YOU, that's fair.

HOLMES-WALTON CO.,
504-6 GRANT BLDG., 4TH & BROADWAY.

FOR SALE—BY OWNER, 5-room New 4-room bungalow, cast front, terraced; gas, electricity, sewer; lot extends across entire front of house, 50x64, outside dimensions; living-room lighted by 12 windows; gas log with massive mantel, open fireplace, built-in window seats; oak floors.

Large dining-room paneled 4 ft. with selected slash grain golden oak; buffet, mission finish; 3 bedrooms; kitchen, white enameled; large set tubs; bath, 2 toilets, cement floor; showers; $1000 under value; part time. See OWNER on premises, 2307 Toberman st., near West Adams car. Phone 10?

FOR SALE—NEW 5-ROOM HOUSE. Living-room with brick mantel, fireplace, beam ceiling, oak floor, panel in selected plain grain; dining-room floor, cabinet kitchen, cooling system; porch with stationery wash tubs; 3 bedrooms, with large closets, all white enamel, located on southwest lot, 50 foot frontage; close to car; $3600. Call 2940 Wisconsin st. Owner.

FOR SALE—
$3275. WILSHIRE DISTRICT. $3400.

New and modern 5-room bungalow; throughout; beam ceilings, fireplace, beautiful fixtures; 4 bedrooms, large closets, furnace and cellar; lot is a grand bargain; lot 62x150. O. VICKREY & CO., 607 Paul F. Grover, Mgr. House & Lot Dept.

FOR SALE—

SACRIFICE.

BEAUTIFUL BUNGALOW

New, convenient, hardwood floors, lawn; cabinet kitchen. Phone 10?

San Pedro car, 441 E. 37th.

FOR SALE — $3250, $300 CASH, balance ments, for immediate sale. Pretty bungalow, Alhambra; fine location, lot 50x135; 5 rooms and bath; 3 beds, screen porch, brick mantels, gas heater; furnished nicely, ready for occupancy; bearing fruit and shade. Must sell at once. PITTSBURG CO., 311-17 Laughlin Bldg.

FOR SALE — NORTH ONEONTA NEW MODERN 5-ROOM BUNGALOW, COMPLETE, MANTEL, BATH AND FIXTURES; LAWN AND SIDEWALK; 5 MINUTES FROM CAR; 30 MAIN ST., 7c CAR FARE; 5 MINUTES FROM EAST TERMS. GEO. W. STIMSON TRUST BLDG., ROOM 205, SECOND AND SPRING STS.

FOR SALE—$2500, $300 CASH, $25 PER To see this fine new cottage of 5 rooms, Take yellow Moneta ave. car to 41st and Main sts., go to No. 4101 (next block), 5 rooms and bath; "it's the daisy" we won't say another word. CARTHY COMPANY, 201 North Broadway. Phones Main 1262, Home A?37.

FOR SALE—IN HIGHLAND PARK, room bungalow; panels, beam ceilings, mantels and columns, china cabinet, built-in bed and bathrooms in all; large closets, cabinet kitchen; set porcelain tubs; 2 toilets, cement floor; showers; $1000 under value; part time. See OWNER on premises, 2307 Toberman st., near West Adams car. Phone 10?

FOR SALE—NEW 5-ROOM HOUSE. Living-room with brick mantel, beam ceiling, oak floor, panel in selected plain grain; dining-room floor, cabinet kitchen, cooling system; porch with stationery wash tubs; 3 bedrooms, with large closets, all white enamel, located on southwest lot, 50 foot frontage; close to car; $3600. Call 2940 Wisconsin st. Owner.

FOR SALE—
A?253. WILSHIRE DISTRICT. $3400.

New and modern 5-room bungalow; throughout; beam ceilings, fireplace, beautiful fixtures; 4 bedrooms, large closets, furnace and cellar; lot is a grand bargain; lot 62x150. O. VICKREY & CO., 607 Paul F. Grover, Mgr. House & Lot Dept.

FOR SALE—

SACRIFICE.

BEAUTIFUL BUNGALOW

New, convenient, hardwood floors, lawn; cabinet kitchen. Phone 10?

San Pedro car, 441 E. 37th.

FOR SALE — $3250, $300 CASH, $25 PER ments, for immediate sale. Pretty bungalow, Alhambra; fine location, lot 50x150; 5 rooms and bath; 3 beds, screen porch, brick mantels, gas heater; furnished nicely, ready for occupancy; bearing fruit and shade. Must sell at once. PITTSBURG CO., 311-17 Laughlin Bldg.

FOR SALE — NORTH ONEONTA NEW MODERN 5-ROOM BUNGALOW, COMPLETE, MANTEL, BATH AND FIXTURES; LAWN AND SIDEWALK; 5 MINUTES FROM CAR; 30 MAIN ST., 7c CAR FARE; 5 MINUTES FROM EAST TERMS. GEO. W. STIMSON TRUST BLDG., ROOM 205, SECOND AND SPRING STS.

FOR SALE—$2500, $300 CASH, $25 PER To see this fine new cottage of 5 rooms, Take yellow Moneta ave. car to 41st and Main sts., go to No. 4101 (next block), 5 rooms and bath; "it's the daisy" we won't say another word. CARTHY COMPANY, 201 North Broadway. Phones Main 1262, Home A?37.

FOR SALE—IN HIGHLAND PARK, room bungalow; panels, beam ceilings, mantels and columns, china cabinet, built-in bed and bathrooms in all; large closets, cabinet kitchen; set porcelain tubs; 2 toilets, cement floor; showers; $1000 under value; part time. See OWNER on premises, 2307 Toberman st., near West Adams car. Phone 10?

FOR SALE—BY OWNER, 5-room New 4-room bungalow, cast front, terraced; gas, electricity, sewer; lot extends across entire front of house, 50x64, outside dimensions; living-room lighted by 12 windows; gas log with massive mantel, open fireplace, built-in window seats; oak floors.

Large dining-room paneled 4 ft. with selected slash grain golden oak; buffet, mission finish; 3 bedrooms; kitchen, white enameled; large set tubs; bath,

Reader Liners

FOR SALE— Houses.

FOR SALE—LEASE OR EXCHANGE—MY 7 ROOM RESIDENCE; ALMOST NEW, ELEGANTLY FURNISHED, EVERY MODERN CNVENIENCE, ELEGANT LARGE GROUNDS. ONE OF THE FINEST IN HOLLYWOOD. FOR PARTICULARS SEE MR. LELAND, 518 GRANT BLDG. 6

FOR SALE—$200 DOWN AND $25 A MONTH including interest buys the swellest new 5-room bungalow in southwest. Has beamed ceilings, paneled walls, buffet, mantel, oak floors, seats, lovely bath, bedrooms in white enamel. A peach at $3100. Call F8192; Main 137, or address X, box 167, TIMES OFFICE. 6

FOR SALE—2 STORY 8 ROOM BUNGALOW southwest, new, modern, sunny, artistic; hardwood floors, built-in fixtures, paneled and beamed; 4 large bedrooms, cement porch and cellar. 2320 Lovell ave., West Adams car, open today. Positive bargain. HOME 51161. 6

FOR SALE—$200 CASH, BALANCE $25 PER month, 7 per cent. 7 room house, nearly new, 50 car fare, 20 minutes from 4th and Spring. House in fine condition. MR. ARK, with Mason & Smith, successor to Smith & Dieter, 417 S. Hill st. F5403. 6

FOR SALE—SNAP; SNAP; SNAP; SNAP; 5-room cottage on 12th st., near Union; lot 50x125, for only $3000; adjoining vacant property held at $4500. Can you beat this for a bargain. Call F8191; Main 137, or address X, box 166, TIMES OFFICE. 6

FOR SALE—$3500; RARE BARGAIN, 4 ROOM cottage, hedge, shrubbery, flowers, three 40-ft. lots, 180x150, fenced and set to full bearing fruit trees, barn, windmill, tank; part cash; 5 cent fare. J. C. OLIVER, 129 South Broadway. 6

FOR SALE—IF YOU ARE LOOKING FOR A NEAT HOME, COME AND LOOK AT MY SIX-ROOM MODERN COTTAGE LOT, 50x150. 718 WEST SANTA BARBARA AVE., BET. NEWMAIN AND MONETA AVE., OWNER. 6

FOR SALE—PAY NO MORE RENT. $10 monthly, $50 cash; price $1050; nice 2-room house, large lot, near cars and school; a nice little home; make a start. Apply 1374 EAST 38TH ST. Hooper ave. car. 6

FOR SALE—I HAVE AN EQUITY OF $200 IN an 8-room house; what have you to offer for it? House, close in, modern. Balance of payments $35 per month. Answer V, box 122, TIMES OFFICE. 6

FOR SALE—$1100 BUYS 5-ROOM HOUSE and lot; lot 40x125; $800 cash, balance $10 month; have been offered $1400, monthly payments, but need the cash. Inquire OWNER, 8250 Fremont st. Take E. Fourth street car. 6

FOR SALE—NEW 6-ROOM BUNGALOW; gas, electricity, sewer, hardwood floors; two fireplaces; will sacrifice for $3200; $1200 down, $25 and interest per month. Call 2064 W. 20TH ST. Phone Main 8712. 6

FOR SALE—FINE 6 ROOM MISSION BUNgalow in southwest, only $3900; will take part cash, balance like rent; might consider a well located lot as first payment. C. H. DOUGHERTY, 524 West 7th st. 7

FOR SALE—$1700, HOUSE, 4 ROOMS, WELL, windmill, tank, lawn, flowers and fruit; will take 4 good work horses and wagon first payment, balance like rent. Owner, 4808 S. L. A. ST. 6

FOR SALE—BIG SACRIFICE 5-ROOM MODern, strictly up to date bungalow; large lot 5c fare, 15 minutes out. Will take part trade. Owner, 726 S. SPRING ST. F7799; Main 8576. 6

FOR SALE—BEAUTIFUL 5-ROOM COTtage, new and modern, 656 W. 59th Place, near Figueroa sts.; price $2400, $300 cash, balance like rent; large lot, 42x150. See OWNER. 6

FOR SALE — BEAUTIFUL NEW 6-ROOM bungalow, with bookcases, china closet, coved ceilings, hardwood floors, stationary washstand, davenport, bath, and everything a first-class house calls for. Between two best car lines. 808 W. 47TH PLACE. 6

FOR SALE— Southwest, close in; 7-room modern house. Will sell under value. This will pay you to investigate. Owner, J. E. GRANT, 1 W. Fourth st.

FOR SALE—LEAVING CITY; WILL SELL MY 6-ROOM MODERN COTTAGE, FURNISHED OR UNFURNISHED, LAWN, FLOWERS, ETC., 6656 SO. 55TH ST. MONTANA CAR. PHONE SOUTH 863. 6

FOR SALE — A BEAUTIFUL SUBURBAN house, 6 rooms; north front; a variety of fruit, flowers, barn and chickens. Cheap for cash. Address Y, box 121, TIMES OFFICE. 6

FOR SALE — $3000; MODERN 5-ROOM house, northwest; corner lot with fruit trees and flowers. Might accept 1 or 2 lots in trade; balance cash. Address Y, box 115, TIMES OFFICE. 6

FOR SALE — 5-ROOM MODERN BUNGAlow, 4 lots, 40x140; California house in rear; garden, lawn, fruit trees; on 61st near Moneta. $4000; balance cash. Address Y, box 86, TIMES OFFICE. 6

FOR SALE—$1500 HOUSE, 4 ROOMS AND basement; barn, chicken corral; 2 large lots, snap for someone with cash; owner needs money. Call make offer. CAREW COMPANY, D street, Edendale. 6

FOR SALE—NEW 5-ROOM BATH, PANTRY, screen porch and basement cottage, large lot east front; street work in. 511 N. CORONADO ST.; easy terms. M. S. GREGORY, owner, 237 W. Second st. 6

FOR SALE—BARGAIN IN DOUBLE COTtage, close to car line; one side rented, at $13, guarantee $25 per month income; only $2600; easy terms. MRS. M. HOOVER, 213 W. Third, room 304. Main 8471; A4345. 6

FOR SALE—EQUITY IN BEAUTIFUL 6-room bungalow, 4103 Brighton ave., modern up to date, lot 56x134, east front, $2900; come out and see this snap. A real bargain. Phone WEST 4213. 6

FOR SALE—YOUR CHOICE OF 3 MODERN bungalows for $100 cash, bal. easy monthly payments; prices right. RISING REALTY CO., 61st and Moneta. Phones South 3053, 23405. 6

FOR SALE—GOOD 5-ROOM COTTAGE ON 54th st., near car line; price $2100; $100 cash, balance easy monthly payments. RISING REALTY CO., corner 61st and Moneta. Phones South 3053, 23405. 6

FOR SALE—TEN-ROOM MODERN, DOUble flat, both rented; can be used for home; 60x135; east front; corner lot; might take two smaller houses. Owner. Address A, box 100, TIMES OFFICE. 6

FOR SALE—THREE-ROOM COTTAGE AND 2 rooms in rear; lot 54; fine for flats, 28th st., between Main and Grand; price $2600; terms to suit. OWNER, 216 E. FOURTH ST. 12

FOR SALE—$1500; NEW 5-ROOM COTTAGE, all modern improvements; fine lawn and flowers, near car line, in city, $500 to $600 cash, balance to suit you; 7 per cent. interest. J. B. COOK, 702 S. Spring, room 219. 6

FOR SALE—BOYLE HEIGHTS INVESTment Co., 2703 E. First. Have bargains in houses and lots on easy terms, from $25 down and $12 per month and up. Phone BOYLE 2171. Open Sunday. 6

FOR SALE—WANT OFFER ON HOUSE and lot, 616 N. Grand ave.; attorney instructs me to let this property go to highest bidder; an estate and must be sold. See PRATT, 334 Mason Bldg. 6

FOR SALE—AT A SACRIFICE, PALATIAL nine room residence, Hollywood, with lot 100 feet frontage, on Prospect avenue, every modern convenience. Has garage; owner, Address W, box 130, TIMES OFFICE. 6

FOR SALE—BY OWNER, NEW 6-ROOM cottage, clear; fine lawn; also new 5-room bungalow; large lots. Eastern business compels me to sell. No commission. Address X, box 133, TIMES OFFICE. 6

FOR SALE—BY OWNER, 1425 E. 55TH, A neat 5 room house, lot 40x135 by alley, tent with shed and chicken yard; only $450 cash, balance easy terms, also furniture and chickens, going East. 6

FOR SALE—SNAP SNAP BARGAIN. MODERN 5-room house, hardwood floors, up-to-date. Must sell below value. Price $2750. Location Ave. 41. C. O. HENRY, 4025 Pasadena ave. Phone 31424. 6

FOR SALE—GREAT SACRIFICE; MUST sell my large six room cottage at 930 W. 25th st. Modern, convenient, splendid neighborhood; $250 all or part cash. Call and see it, or phone F5424. 6

FOR SALE—5-ROOM MODERN NEW BUNgalow in Southwest for two thousand dollars; two hundred cash, balance $15 per month. See MORLOW, 534 W. 7th st. Main 2832. 6

FOR SALE—A MAIN ST. SNAP. AN EAST front lot, 42½x140, near 41th st., improved with a 5-room modern house, for $2400, $1200 cash required, balance easy. See Z. F. WINSLOW & CO., 53rd and Main. Both phones. 8

FOR SALE—MODERN NINE-ROOM HOUSE; lot 80x170, at hard-times price if sold at once. Located on East Adams, not far from Main st. For particulars call 22461, between 8 and 9 a.m., after 5 p.m. 6

FOR SALE—A 5-ROOM COTTAGE ON A 56-ft. lot, 58th st., between Main and Grand; fine location for flats; price $3600; terms to suit. OWNER, 216 E. Fourth st. 6

FOR SALE—5-ROOM CALIFORNIA HOUSE, fruit trees, berries, lawn, ornamental trees, some furniture, dozen chickens, $1500; bargain; must miss it. 1554 W. 37TH. 6

FOR SALE—TAKE THIS QUICK, 5-ROOM cottage on Main st.; fine residence district; price $2300 cash. Phone BRIDGE; Sunset South 2218. KELLER, 53rd and Main. 6

FOR SALE—MUST SELL; GOING EAST; 5 large lots, new 5-room plastered house, chicken corrals, for $2600. S. W. corner 84TH AND FIGUEROA. Owner on premises. 6

FOR SALE—ONLY $1400, $100 CASH DOWN, $15 per month; nice 5-room cottage; close to car; fine lot, alley, gas range. Call 4606 CENTRAL AVE. 6

FOR SALE—CALIFORNIA HOUSE, LAWN, flowers and fruit trees; fine location; close to car line. See owner, 1126 E. 45TH ST. Price $2500. 6

FOR SALE—NEW 2-STORY BUNGALOW, 8 rooms, "PERFECTION," 916 Fedora, W. 9th car. For particulars call up WEST 32; [illegible] 6

FOR SALE— Houses.

FOR SALE—A HANDSOME 5-ROOM BUNgalow in southwest near two car lines. Hardwood floors, white enamel bath, screen porch, everything up-to-date. Will sell for a bargain if taken at once. Phone owner today. 25086. 6

FOR SALE—AT A SACRIFICE, 100x128, 6-room plastered house; Trees and alfalfa at 1536 WEST 36TH ST., $2600. N. Trecott, 103 Court st. 6

FOR SALE—STRICTLY MODERN UP TO date six-room new bungalow, between Moneta ave. and Figueroa. Phone owner, WEST 4964. 6

FOR SALE—5-ROOM PLASTERED HOUSE, toilet, 26-foot bricked cess pool, very easy terms. 174 S. ALMA ST., Boyle Heights. Take E. First-st. car. 6

FOR SALE — 2-ROOM PLASTERED COTtage; lot 46x140 to alley. $1250; $200 down. Take San Pedro st. car. Owner, 5919 HOWARD ST. 6

FOR SALE—SNAP, $1150, $125 CASH, BALance $15 monthly; 4-room California house; large lot; close in. Call 1574 E. 38TH ST. Cor. Hooper car line. 6

FOR SALE—BEAUTIFUL, LARGE 4-ROOM modern bungalow, big porches, high ground, lot 50x150; terms or take southwest or Garvanza lots. 82412. 6

FOR SALE—$4000; 5-ROOM MODERN FIRSTclass, 45x135 to alley. 448 E. 41st st. Present ad. or call 605 Grant Bldg. A8124. Main 2740. CHAS. W. STEWART. 6

FOR SALE— A NO. 1 RESIDENCE ON A corner, reasonable, 60x145, with a four-room house on it. Owner 1264 EAST ADAMS ST. 8

FOR SALE—BY OWNER, 5 ROOM MODern cottage, near Main and Jefferson, $2500; also vacant lots, on Main and Moneta ave. from $300 up; terms. 2307 MAIN 5187. 6

FOR SALE—MUST SELL, NEW 1½ STORY 5 room house on Vernon between Main and Moneta, oak floors, beam ceiling, bookcase, cellar, furnace. SOUTH 1282, B9667. 6

FOR SALE—$3000, EASY PAYMENTS, FIVEroom cottage, bath, gas, lawn, flowers, half block from Central ave. Call at 4709 CENTRAL AVE. 6

FOR SALE—$150 CASH, $20 A MONTH INcluding interest, 5-room cottage, bath, gas, electricity; lot 50x125; good surroundings. Price $2300. Call at 4709 CENTRAL AVE. 6

FOR SALE—A BEAUTIFULLY DECORATED and nicely modern cottage, 6 rooms and bath, 45th st. and Coneta ave., near school. PHONE F1065. 6

FOR SALE—LOVELY MODERN BUNGAlow near University; 5 rooms, $2100. 5-room house, northwest, $4250. MRS. LADDS, 1210 Temple st. 6

FOR SALE—MODERN 5-ROOM BUNGALOW building in Hollywood; owner desires to go North. Sunset Phone Hollywood 427. Address Z, box 176, TIMES OFFICE. 6

FOR SALE—FOUR-ROOM PLASTERED cottage, furnished or unfurnished, $1350; small payment down, $15 a month. PHONE 21749. 8

FOR SALE—$1300, 4 ROOM CALIFORNIA house, lawn, flowers, and garden, $125 cash, balance easy terms. Call 612 W. 49TH ST. Phone 29457. 7

FOR SALE—TEN ROOMS, LARGE CORNER lot, east front, modern; must sell; would exchange for 3 bungalows or cottages. OWNER, box 126, Times Office. 6

FOR SALE—MODERN 5 ROOM COTTAGE, 3 car lines, 5 cent fare, oiled street, curb, and walk, cut from $2800 to $1800. PHONE OWNER F5375. 6

FOR SALE—S. FIGUEROA ST., NEW 7-room house, artistic, well built. Cash or terms. 631 Chamber Commerce. W. L. ALLISON & CO. 6

FOR SALE — SMALL COTTAGE, SUBurbs of Los Angeles; first payment. Exchange for lot, suburbs of Oakland. Address Z, box 122, TIMES OFFICE. 7

FOR SALE—A SNAP; FINE RESIDENCE property; large east front lot to alley; rents at 2 flats; 4 rooms above, 4 and barn below. 3721 MAPLE AVE. 6

FOR SALE OR EXCHANGE—FOR CLEAR lots or land, 6-room modern house, price $3900. Equity $1850. Balance $15 per month. Home PHONE 71463. 6

FOR SALE — FINE BUSINESS LOT, 50x140 ft. to alley on stephenson ave., on terms to suit; all improvements. See GEO. W. MOORE, 220 Pacific Electric Bldg. 6

FOR SALE—$3500; A 6-ROOM BUNGALOW, in the southwest, between two car lines, modern in every way, large rooms and closets; must sell. 2811 ARLINGTON ST. 6

FOR SALE—5-ROOM MODERN HOUSE IN southwest, half block from yellow car; price $2750; must sell. Owner, 211 WRIGHT & CALLENDER BLDG. 6

FOR SALE—5-ROOM BUNGALOW, NICE 50-ft. lot; 5c fare, $675; $50 cash, balance $15 per month. W. A. JOHNSON, 122 S. Broadway. 6

FOR SALE — 7-ROOM MODERN STORYand-a-half house; lot 50x150. 916 N. ALVARADO ST., 1 block south of Sunset blvd. 10

FOR SALE—NEAR ECHO PARK, 5-ROOM modern house; large lot; lawn and flowers, $1250; easy terms; forced sale, $5 lots, $300 up. WILLARD, 1005 Sunset blvd. 6

FOR SALE—6 ROOMS, BARN, $2700; BUNGAlow for $2300 cash. 1566 East Adams; also 6 rooms, 26th st. for $2000; $800 cash. Keys 1571 EAST ADAMS. 6

FOR SALE—$1300 TO $1450 CASH, BALANCE $10 month; 5 rooms, up to date; beautiful flowers; lawn, garden, shade trees; 5c car fare. LADAVEZE, 203 Laughlin Bldg. 6

FOR SALE—$800; 3-ROOM PLASTERED cottage, high basement hill; extremely healthy; fine garden, fruit trees; easy terms; very close in. 228 FRANKLIN ST. 6

FOR SALE—$1500 COTTAGE, FURNISHed or unfurnished; modern; tinted walls; lawn, flowers; small payment down, balance $20 per month. 942 W. 37TH PLACE. 6

FOR SALE—$4500, $500 CASH, $30 MONTH, 6-room beautiful bungalow, east front, on Western between Adams and Jefferson. Inquire 3011 WESTERN. 6

FOR SALE—MODERN 5-ROOM COTTAGE, near Jefferson and South Park ave., $2700; $200 cash, $30 monthly. Address Z, box 28, TIMES OFFICE. 6

FOR SALE—6-ROOM BUNGALOW; PRICE cut to $2600 for 1 week; $200 down, balance easy; oak floors; modern. 2355 W. 25TH. Phone Boyle 256, or West 812. 6

FOR SALE—ON HIGH GROUND, BOYLE Heights, 6 rooms, best house on the heights; strictly modern, $4700; $2700 cash, balance 2 years, 7 per cent. Phone BOYLE 256. 6

FOR SALE — 7-ROOM 1½-STORY HOUSE, large lot, near Figueroa and Vernon ave.; $1000 cash, balance to suit. Address Z, box 47, TIMES OFFICE. 6

FOR SALE — $250 CASH, $15 A MONTH; 5 rooms, perfect in every respect. 916 FEDORA ST. W. Ninth car. Phone West 32; 72120. 6

FOR SALE—A 5 ROOM UP TO DATE BUNgalow, in the southwest, for $2400; $25 a month, $700 cash, 1 block from car line. This is a snap. 350 WEST 42ND ST. 6

FOR SALE—CHEAP, CLEAR 4-ROOM COTtage; screen porch, bath, gas, electricity, lawn, flowers. 3836 McKINLEY AVE. Grif. fith car. South 1466. 6

FOR SALE — 5-ROOM HOUSE; BARN AND cellar, lawn, flowers. Must be sold this week. Come and see it and you will buy. 1735 E. 38TH ST. 6

FOR SALE—NEW HOUSE, 4 ROOMS AND bath; large lot; price $1550; $100 down, $15 a month. 132 N. DITMAN. Phone Home 41385. 6

FOR SALE— Houses.

FOR SALE—TO COLORED PEOPLE. SWELL house, close to Westlake; 10 rooms; beam ceilings, oak floors. Address C, box 1, TIMES OFFICE. 6

FOR SALE—OPEN TODAY; WALK IN. Just finished; beautiful 5-room home. 916 FEDORA ST. W. Ninth car. Phones West 32, 72120. 6

FOR SALE—FIVE ROOM BUNGALOW AND six room cottage, furnished; $500 down, balance easy; might exchange. PHONE WEST 5697. 6

FOR SALE—OPEN SUNDAY. 10 TO 12, 2 TO 4. Finest 5-room home, new; 916 Fedora st., West Ninth-st. car. OWNER, West 32, Home 72120. 6

FOR SALE—NEW 5-ROOM COTTAGE, MODern. 2824 ALICE. Yellow car. South 6206; 22282. 7

FOR SALE—NEAT 4-ROOM HOUSE, MODern, $1800, part cash. No. 1048 HOBSON ST., W. 9th car to Hobson, ¼ block south. 6

FOR SALE—FURNISHED HOUSE, $475; 11 rooms, close in, snap; Watt system. 2376 W. SIXTH ST. 6

FOR SALE—6-ROOM COTTAGE BY OWNer, $100 down, $20 per month. HOME 55311. 6

FOR SALE—$4000; 7-ROOM HOUSE, ALL improvements, 3 lots, fine location. Inquire 749 S. Spring. JAS. F. BUTLER. 6

FOR SALE—2 HOUSES AND LOT AT 410 S. Beaudry ave.; bargain. See OWNER, in rear house on property. 7

FOR SALE—5-ROOM COTTAGE; MUST sell; sickness; by owner. 146 W. 48TH ST. 6

FOR SALE — 7-ROOM MODERN BUNGAlow, 2047 W. 29th Place. $3750; $500 cash, balance terms. House open. PHONE 29078. 6

FOR SALE—MY FINE HOME, WESTLAKE district, between 7th and 8th, and Valencia and Union ave. 1535 CAMBRIA ST. 6

FOR SALE — MODERN 6-ROOM BUNGAlow, southwest. Easy payments. No agents. WEST 2743. 6

FOR SALE—BARGAIN FOR CASH OR WILL make terms. Five-room cottage on car line. Call Sunday. OWNER, 2500 Griffin Avenue. 6

FOR SALE—A SNAP; HOUSES AND LOT; must be sold at once, $750 to handle. Call Monday, 141 E. 50TH ST. 6

FOR SALE — NEW 7-ROOM BUNGALOW, southwest; a snap for cash. Must sell. Phone WEST 2743. 6

FOR SALE—2373 W. 22ND, 8 ROOMS, MODern, takes $3300 cash and assume small mortgage; best bargain southwest. 6

FOR SALE—SEVERAL FINE HOMES AT forced sale. G. A. DOUGHERTY, 524 West 7th st. 6

FOR SALE—OPEN THE DOOR AND WALK in. Open for inspection today. 916 FEDORA ST. W. Ninth-st. car. 6

FOR SALE—ON BOYLE HEIGHTS, NEW 5-room cottage, $3350; also lot 60x140, $700. OWNER, 2614 Gleason ave. 6

FOR SALE—A BARGAIN; 7-ROOM MODERN house; 4 large closets; corner lot; fruit trees, etc. 850 E. 79TH PLACE. 6

FOR SALE—BY OWNER, 2-ROOM CALIfornia house, on corner lot, $650 cash. Phone SOUTH 1519. 6

FOR SALE—MUST SELL THIS WEEK; 12 rooms, 2 baths, 3 toilets; everything modern. $3500. JACKSON, 501 Bryson Bldg. 6

FOR SALE—$1300; 5-ROOM COTTAGE, LOT 50x140. FOREST HUTCHISON, Second and Dartmouth sts., Claremont. 6

FOR SALE—5-ROOM MODERN BUNGAlow, 1547 W. 20TH. $2800, $600 down. PHONE WEST 5032. 12

FOR SALE—BY OWNER, 5-ROOM MODERN cottage, $500 cash, $20 a month. Price of cottage, $2500. SOUTH 1290. 6

FOR SALE—6-ROOM MODERN COTTAGE, on 24th st., Bend of Elendale. Price $6000. Call 129 S. LOS ANGELES ST. 6

FOR SALE—YOU CAN SEE IT TODAY. Open; most beautiful 5-room home in town. 916 FEDORA ST. W. Ninth-st. car. 6

FOR SALE — BEAUTIFUL FIVE-ROOM, modern cottage, must sell. See this before you buy. Owner, 1227 EAST 21ST ST. 7

FOR SALE—A MODERN 5-ROOM COTTAGE and furniture. 1106 W. 46TH, Vermont Square. 6

FOR SALE — NEW 4-ROOM CALIFORNIA house, $600 down, $15 per month. Large lot. Phone BOYLE 406. 6

FOR SALE — CHEAP, LARGE 10-ROOM 2-story house, 945 Orange st. Inquire of A. L. BIRBACK, 903 Grant Bldg. Main 8492. 6

FOR SALE—CHEAP FOR CASH OR TERMS, my 6-room bungalow, at 1306 W. 49TH ST., Vermont Square. 6

FOR SALE — FOR QUICK SALES LIST with W. L. ALLISON & CO., 631 Chamber Commerce. 6

FOR SALE—6-ROOM COTTAGE, $1750. CLOSE in; this is a bargain. OWNER, 2117 Santa Cruz st. 10

FOR SALE—HOUSE AND LOT, 129 ROWAN st., Eastlake Park, upon hill, with best view. 10

FOR SALE—BY OWNER, NEW MODERN 5-room bungalow lot, 46x125; price $2750, 1611 HOBART BLVD. 6

FOR SALE—BEST HOUSE IN L. A. FOR $4750, new; cost $5000; terms. PHONE A6565. 6

FOR SALE—$2600, HOUSE AND LOT FOR $1500. Apply 126 W. 35TH ST. 7

FOR SALE— City Lots and Lands.

FOR SALE—2 BEAUTIFUL BUILDING lots, surrounded by nice home; oiled street and walk; must s ell this week. Best offer takes them. Phone OWNER F2313. 6

FOR SALE—OR EXCHANGE, LOT 120x198 on Figueroa near Adams; low price; fine proposition. See C. P. LOTT with P. B. CROSBY & CO., 906-7 Security Bldg. 6

FOR SALE—A 60-FOOT LOT ON 38TH ST. between Main and Grand; with 3-room cottage; fine location for flats. Price $3600; terms. Owner, 216 E. 4TH ST. 6

FOR SALE—3 BARGAINS IN S.W. LOTS. Quick action required. Come and see them. HOME BUILDING CO., cor. 16th and Oxford. 6

FOR SALE—OWN A HOME IN THE MOUNtains. Investigate Land in Lanada Canyon, near Hollywood; lots $50 up. CHAS. S. MANN, 325 W. 4th st. 6

FOR SALE—SPECIAL INDUCEMENTS ON large lot, best house on the heights; front. GEO. F. HARGIS, office corner W. Pico and Western ave. 6

FOR SALE—E. FRONT ON WILTON PLACE between 16th and Washington, cheapest lot in this section, $2500. CRENSHAW CO., 403 Security Bldg. F1778. 6

FOR SALE—EAST FRONT ON FIGUEROA near 85th, 45x135, $1300; $300 cash. See WILLIAMSON, corner 85th and Moneta. South 5147. 6

FOR SALE—$1100; COST $750, AT $15 PER month, buys fine north-front lot in East Hollywood; 5-cent fare. CLARK & GLOVER, 211 Wright & Callender Bldg. 6

FOR SALE—A BARGAIN ONLY $250 CASH, 50x150, lot east front and in the Westlake extension, only 1 block west of Vermont ave. J. E. MARTIN, 313 Stimson Bldg. 6

FOR SALE — NICE LOT NEAR SUNSET Blvd., 5-cent fare; price $275. $25 down and $10 per month. W. A. JOHNSON, 122 S. Broadway. 6

FOR SALE—LOT 26TH PLACE, BETWEEN Halldale and Normandie; 100x165; 60x150; make an offer. W. E. YOUNKMAN, 829 Wall st. 6

FOR SALE—SPLENDID LOT ON BERENDO st., near Washington; ready for improvement; bargain. OWNER, 1800 BERENDO ST. 6

FOR SALE—FINE APARTMENT-HOUSE lot, close to Broadway; high ground; an exceptional bargain; good terms. Phone owner after 12. HOME 54127. 11

FOR SALE—FINE EAST FRONT LOT IN high ground in the west, $1000; another for $1100. L. M. LOEB & CO., room 206, 313 W. Third st. 6

FOR SALE—A CASH BARGAIN, EASTfront lot 55x146 between Pico and 16th ave., near city limits, $1250. West front, $1050. Owner, 408 S. BROADWAY. F5375. 6

FOR SALE — FINE BUSINESS LOTS ON South Park ave., fine location for delicatessen or grocery store; cash or easy terms. Home PHONE 24022. 6

FOR SALE—FURNISHED TENT COTTAGE and lot 40x112. Grounds set with flowers. Overlooks ocean. Five cent car fare. $600 cash. Talk to TUCKER at Hamburger's. 6

FOR SALE — LOT ON MAGNOLIA AVE., between Adams and 27th sts.; a bargain. Phone West 43, or address 2146 VERMONT AVE. 6

FOR SALE — BARGAIN; MUST SELL; highest and healthiest, corner, 110x152, corner Hubbard and Marathon, near Sunset blvd. South 126, 19967. OWNER, 4322 S. Olive. 6

FOR SALE — THIS CORNER LOT MUST sell this week; S.W. corner Western ave. and Virginia, 50x150 feet, money talks. Address A, box 39, TIMES OFFICE. 6

FOR SALE—WEST WASHINGTON ST., LOT 100x132; partly improved; close in; $90 per foot; no listing. 536 W. WASHINGTON ST. 6

FOR SALE—CHOICE WILSHIRE LOT 60x150 near 55th and Western ave.; east front. For immediate sale, $1200; half cash. Inquire 724 SECURITY BLDG. 6

FOR SALE—$1250; WORTH $1500; NICE, high, level lot, 50x150, 6-room California house 1 block to car line; 5c fare. OWNER, 66 N. Commonwealth. 6

FOR SALE—$2700, BUSINESS CORNER, paved street, walking distance, west, $10 monthly, income a corker. JAMES THOMPSON, 509 W. First. 6

FOR SALE—FINE BUSINESS LOT, 64x190 to alley, on Vermont avenue, in Sunnyside Park, only $1300, easy terms. YOUNG & ZIEGLER, 417 Grant Bldg. 6

FOR SALE—REAL, GENUINE BARGAIN to raise cash, Huntington Park, 5c fare; large lot, near school, goes for $500. G. ZOLL, Owner, 123 S. Broadway. 6

FOR SALE— City Lots and Lands.

FOR SALE—

THIS IS THE TIME

TO BUILD YOUR HOME.

BUILD YOURSELF A BUNGALOW IN THE BEAUTIFUL BUNGALOW DISTRICT OF THE SOUTHWEST. DO IT NOW.

LOOK AT OUR LOTS IN THIS FINE SECTION, WHERE THE BEST BUILDING IS BEING DONE. IT WILL PAY YOU.

IT IS THE ONE SPOT THAT MUST APPEAL TO YOU—THE PLACE OF ALL PLACES.

JEFFERSON ST. PARK.
JEFFERSON ST. PARK.
JEFFERSON ST. PARK.

THE FINEST MODERATE PRICE TRACT WITH THE LARGEST PROFIT MAKING CERTAINTIES IN THE CITY.

FIRST-CLASS IMPROVEMENTS.

IF YOU ARE THINKING OF BUILDING A BUNGALOW, YOU CAN FIND NO OTHER LOCATION SO WELL ADAPTED TO HOMES OF THIS CHARACTER.

CITY WATER, ELECTRICITY AND FIVE-MINUTE CAR SERVICE. HANDSOME SHADE PALMS. LOVELY MOUNTAIN VIEW. GREAT BUILDING ACTIVITY.

TAKE ADVANTAGE OF THE PRESENT LOW PRICE IN BUILDING AND SECURE A BUNGALOW FOR YOURSELF IN THE GREAT SOUTHWEST. CONCESSIONS MADE TO BUILDERS. INVESTIGATE.

LOTS $700 UP. EASY PAYMENTS. SPECIAL DISCOUNT FOR CASH.

TAKE WEST JEFFERSON ST. CAR, INTER-URBAN LINE, TO ARLINGTON ST. ONLY 20 MINUTES' RIDE AND YOU ARE ON THE SPOT. GO OUT TODAY.

ARTHUR W. KINNEY CO.,
118-19 MERCHANTS' TRUST BLDG.
HOME A2242, MAIN 2232.

G. G. JOHNSON,
204-205 BRYSON BLDG.
HOME A2152, BROADWAY 2577.

P. W. POWERS,
231 LAUGHLIN BLDG.
HOME A7836.

FOR SALE—
WOULD YOU LIKE TO LIVE ON A WINDING ONE HUNDRED-FOOT DRIVE, WITH PETROLITHIC PAVED ROADWAYS, SEVEN-FOOT SIDEWALKS, PARKWAYS THIRTY FEET WIDE, LIGHTED BY STONE AND WROUGHT-IRON ELECTROLIERS, WHERE RESTRICTIONS ARE $4000 AND $5000, ON HIGH GROUND, ON THE WEST ADAMS HILL, WITH A SUPERB VIEW, TWO CAR LINES NOW RUNNING, AND A THIRD TO BE BUILT; WHERE YOU CAN DRIVE IN MOTOR FROM THE BUSINESS CENTER WITHOUT LEAVING ASPHALT PAVEMENT, WHERE LOTS 60x140 CAN NOW BE HAD FOR LESS THAN $2000, AND WHERE PRICES WILL SOON BE HIGHER?

THESE AND MANY OTHER ADVANTAGES ARE ENJOYED IN

VICTORIA PARK.

TELEPHONE OR CALL FOR AUTOMOBILE APPOINTMENT. SEE THIS PROPERTY AND LEARN ABOUT THE FIFTEEN NEW HOUSES AND OTHER INTERESTING PARTICULARS.

DAVID BARRY & CO.,

211-212-213-214-215-216

UNION TRUST BUILDING.
S. E. CORNER SPRING AND 4TH STS.
MAIN 4083. F4083.

FOR SALE—
BARGAIN HUNTERS, ATTENTION!

$200—50x178, on beautiful Wilton Place near 16th st.; note the size, location, and the price; you can't beat that; try it.

$1050—50x135, Prospect ave. near Vermont, East Hollywood. 5c fare; this lot would be considered cheap at $1500, but owner must have money at once, and says let her go at $1050; fine location.

$950—45x145, San Pedro st. near Vernon; a snap; on a good street; double frontage.

$1400—45x128, Catalina st., near 12th, high, east front; desirable lot; best for the money.

$275 cash—Balance $15 per month, fine lot, 50x125, and small house on rear; lot covered with fruit trees; well for $1050, on above terms. Location, East Hollywood, near Vermont ave.

$1700—46x128, Fedora st., near Pico, fine east front lot, within 200 feet of Pico, a real bargain, fine location for flats; will pay well.

$3400—50x150; WEST 54th near Main, a very desirable lot in a good location, close in.

$1050—$150 cash, balance $10 per month; slightly below Third and Normandie; car line on 4th; note the location, price and terms; it's cheap.

CROAKE & McCANN, 229 Douglas Bldg. Home phone A1812. Main 3430.

FOR SALE—LOTS BY MINES & FARISH.

On beautiful Occidental Boulevard within few feet of Wilshire Boulevard, 6th st. and Sunset Park, east front. 70x175 only $1650, ½ cash. Why go farther and pay more?

Near Wilshire and Hoover. North front. 60x150 $3000. Only $700 cash.

Close to Wilshire and Sunset Park. Choice location. 60x150, $3000; easy terms.

Wilshire Boulevard, fronting the park, with foundation and plans. 70x147—$7500.

Corner on Wilshire west of Vermont; the only one at this price. 120x186—$12,500.

For choice residence lots in Wilshire, Westlake, West Adams and southwest, see

MINES & FARISH,
215 S. Hill st.

FOR SALE—
FOR HOMES, FOR LITTLE FARMS, FOR VEGETABLE GARDENS OR FOR PURE STRAIGHT INVESTMENT SOMEFORTY ACRES WILL PAY WELL.

The biggest money will be made for the next few years on the rising values of land near Los Angeles. With all the world and his wife seeking a home in Southern California it will pay you well to buy all the good land you can pay for. The closer you get to Los Angeles the better profits you will realize. Somerset Acres is at Somerset Station, only 30 minutes from my office on fast electric line. It is just close enough away to become a great suburban city and just near enough to participate in all the development and advancing values of Los Angeles. It has station and power house, many new homes, thriving gardens and chicken ranches. Market car loaded there daily reaches the city markets in half an hour.

LAND HAS BEEN PROFITABLE FOR YEARS.

WATER COSTS NOTHING AND IS PIPED FREE TO EACH ACRE.

PRESENT PRICE, SUBJECT TO EARLY ADVANCE, $225 an acre. TERMS $10 DOWN AND $5 A MONTH. THIS OPPORTUNITY NEVER WILL COME AGAIN. EXCURSIONS EVERY HOUR DAILY AND UNTIL 2 P.M. SUNDAY.

COME IN AND GO.
"You're safe at Firth's."
EMIL FIRTH,
219 W. 4th st., bet. Broadway and Hill sts.
Phones A8165. Main 2542.

FOR SALE—LOTS IN WINDERMERE PARK.

Between Hollywood and Los Angeles. The Beauty Spot of this City. All improvements of the highest class. Now finished and paid for. No cheap dwellings. No objectionable surroundings. Rigid building restrictions. Don't buy until you see this tract or you may regret it. Prices reasonable. Value considered. Terms liberal. Agent on the tract. Take Hellstrope car, Bimini Line, which lands you at our office.

H. J. WIGGINS CO.
LANKERSHIM BUILDING.

FOR SALE — FREE RIDE, FREE RIDE. Monday and Wednesday, 10:30 a.m. to Hidalgo ave., from 207 S. Broadway, room 311. Fine residence lots with large orange trees on Hidalgo ave., 80 feet wide; the finest boulevard in Southern California. Don't miss this trip. T. WIGZENDANGER, 207 S. Broadway, room 311. 6

FOR SALE— City Lots and Lands.

FOR SALE—

WEST OF WESTLAKE PARK in the WILSHIRE BLVD. DISTRICT.

This district is the most beautifully-situated in Los Angeles, and is being built up with high-class, thoroughly-modern homes. The entire district is thoroughly protected by restrictions, and there are no old houses for eye-sores. It has a higher elevation than West Adams, West Washington or Pico Heights. It has a magnificent view of the mountains and the valley. It is traversed by two of the yellow car lines. It is only 18 minutes from Broadway. It has all improvements and conveniences.

If you are looking for a home, investigate these lots before purchasing.

$1700—for a lot 60x170 on WILTON PL., a 100-foot street, lies 2 feet above the grade. A snap.

$1425—A 50-foot EAST front lot on Manhattan Place. Remember the size.

$1200—for a 50-foot EAST front lot on S. St. Andrew's Pl.

$1000—A snap, a 50-foot lot on Manhattan Place. Best buy in the district.

$900—A 50-foot EAST front lot on Gramercy Place and a snap. We can give easy terms on any of the above lots.

FRED'K A. HOLMES & CO.,
218 Wright & Callender Bldg.
F1254 Formerly of Holmes-

FOR SALE—
City Lots and Lands.

FOR SALE—2 LARGE LOTS, OLIVITO Heights tract, on Edith ave., $500 each; terms if desired.

I. H. PRESTON,
318 Laughlin Bldg.

FOR SALE—6-ROOM MODERN 50-FT. LOT; only $2500; on easy terms; near South Park. See this snap. F5182, Main 5449.

KROESEN BROS.,
305 Mercantile Place.

FOR SALE—DO YOU WANT A BEAUTIFUL lot in N.W. near City Park; can give you one at a great bargain and furnish money to build. For proposition address box 27, UNION LEAGUE.

FOR SALE—2 LOTS IN WILSHIRE DISTRICT; 60 feet front, $1000; each; buyer must build; will furnished money for building at 7 per cent. GEO. F. HORGIS, office corner W. Pico and Western ave.

FOR SALE—40x120, ON DAYTO NAVE., BETween Avenue 20 and 22. $20 cash and $10 per month; price $600.

F. B. CALDWELL, with CALDWELL & CO., 230-1 Security Bldg.

FOR SALE—
A bargain, N.E. corner Santa Barbara and Hill, 26x194. For quick sale, $2200 net, one-third cash. J. O. KRIEHN, 255 Bradbury, A or Main 1202.

FOR SALE—109x117 TO 15-FOOT ALLEY, facing north on 30-foot street, southwest; fine view, near cars; $600; easy terms. See Mr. Grath, with STRONG & DICKINSON, 2nd and Broadway.

FOR SALE—DO YOU WANT A BEAUTIFUL lot in N.W. near City Park; can give you one at a great bargain and furnish money to build. For proposition address box 27, UNION LEAGUE.

FOR SALE—MONETA AVE. BARGAIN. Forced to sell 50-ft. lot near Vernon and Moneta; also bargain in a corner, MONETA AVE. REALTY CO., corner Moneta and Vernon.

FOR SALE—A VERY CHOICE LARGE LOT on Pasadena ave.; fine site for flats or apartments, being close to Occidental college; will always rent well. G. C. EDWARDS, 230 W. First st.

FOR SALE—NICE 50-FOOT LOT ON 48TH near Compton, $800; snap, half cash, balance $10 a month. Might take good motorcycle or automobile. Address Z, box 58, TIMES OFFICE.

FOR SALE — ONLY $400, $100 CASH, $10 month, blackberry lot; will produce $100 yearly; near end Edendale 5-cent car line. THOMPSON, 2119 Michigan. Phone Boyle 113.

FOR SALE—LOT 50x120 ON FLOWER ST., near 42rd, east front; only $1250; positively worth $1500. Also 50x150 on Figueroa, near 43rd, price $1750. 310 LISSNER BLDG. F2527, Broadway 3527.

FOR SALE — BY OWNER. FINE LEVEL lot, two-room house on rear; all street improvements; in beautiful view of mountains and ocean. For particulars inquire on premises, 1912 KANE ST.

FOR SALE—A BARGAIN; I HAVE A beautiful corner lot in the southwest; sewer, gas and electric light district. ADA F. ROSSLER, 2274 W. 20th. Home Phone 72990.

FOR SALE—MUST HAVE CASH, LOT 52½ x156 feet; on W. Washington st., south side; between Gramercy and Andrews Place; what is it worth to you? Address Z, box 194, TIMES OFFICE.

FOR SALE—10½ ACRES IN LOS ANGELES city between Silver Lake and Sunset Boulevade, $2500 per acre; 20 per cent. off for cash. Inquire of owner, ROOMS 23-5, Temple Block.

FOR SALE—LOT 55 FT. FRONT, ON FIRST st., near Figueroa st.; fine for flats or apartment; all street work paid; price $125 per ft.; terms to suit. OWNER, 216 E. Fourth st.

FOR SALE—GOOD LOT NEAR ALVARADO and Sunset blvd.; I believe it to be the greatest bargain in Los Angeles; it would be cheap at $600, but to turn now I'll take $400. See me at 123 S. Broadway. W. A. HUTCHISON.

FOR SALE—MY CHOICE LOT ON 27TH ST. near Vermont; all improvements in; good location, but I wish to turn at once, hence a $200 lot for $500. See me, 123 S. Broadway. W. A. HUTCHISON.

FOR SALE—CHOICE LOT, WILSHIRE DISTrict, Seventh street, east of Vermont, worth $3000, will sell for $2600, $725 cash, balance 6 per cent. C. R. HIXSON, Main 100, Ex. 100.

FOR SALE—LOT IN BEAUTIFUL FLORENcita Park, 48x125, 12 peach and walnut trees full bearing, price $675, $50 cash, $10 per month. OWNER, 422 West 9th st. Main 5134.

FOR SALE—NICE LEVEL LOTS, HIGHland Park, $275 and up, in our own tract; fruit trees, half block from 5 cent car; terms. WAGGONER REALTY CO., 521 Grant Bldg.

FOR SALE—WILSHIRE BOULEVARD DISTrict, bargain in 60x150, east front lot, one block from Wilshire boulevard, ½ block from car, must be sold this week. DICKINSON & DEERENDORF, sole agents, 321 S. Hill st.

FOR SALE—$2300.
CORNER 150x124.
49th street, one block west of Central. Might subdivide; submit offer. KERR & MORRISON, 214 Frost Bldg.

FOR SALE—FINE LOT, 50 FT. FRONT, block from Hollenbeck Park; street work, sewer, building restrictions; sightly. $1300 buys it. WELSHANS & COLE, 6434 S. Hill. F5977.

FOR SALE—$300 DOWN, BALANCE $200 per year, 6 per cent.; high, sightly lot. two street fronts; partly improved; near Avenue 37. PHONE EAST 2252.

FOR SALE — GOOD CHEAP LOT, $425. 50x140, nicely located, just off Temple st. line. No restrictions. Easy terms; no trade. No agents. Owner, 308 WERDIN BLDG.

FOR SALE—CITY LOT, N.E. CORNER 23RD and Seventh ave.; price $1500. Address OWNER, box 753, Santa Monica.

FOR SALE—LARGE LOT ON MILES ST., worth $1200, for $700 cash; mortgage $800. Address B, box 41, TIMES OFFICE.

FOR SALE—A SMALL FINE LOT, REAsonable, 30x145. Apply No. 1266 E. ADAMS ST.

FOR SALE—EAST-FRONT LOT, BEAUTIful Harvard Boulevard, between Pico and 16th; $2000. HOME 51802.

FOR SALE—30 DAYS. NORTHEAST CORner 21st and Grand ave., $350 foot. 1814 S. GRAND AVE.

FOR SALE — LOT 54x150, WITH SOME small improvements; located at 4812 S. FIGUEROA.

FOR SALE—LOT ON 43RD PLACE, $875, north front, middle of block between Figueroa and Grand ave. 209 W. 45TH ST.

FOR SALE—LOT ON 48TH ST. NEAR Moneta ave., 40x140; price $1100. See Owner, 519 TEMPLE ST.

FOR SALE—LOW PRICE LEVEL LOT WITHIN 10 minutes of center of city, West Side, $450 cash. Phone MAIN 3167.

FOR SALE—ALTA ST., NEAR DOWNEY ave., $600. Address owner, box A, Station D, city.

FOR SALE—LOT N.E. CORNER TEMPLE st., and Occidental blvd., $800. Address Real Estate, box A, Station D, city.

FOR SALE—THE CHEAPEST AND BEST lot in Southwest, $600; must sell at once. 620 SECURITY BLDG.

FOR SALE—A 50-FT. LOT ON GIRARD, near Bonnie Brae; for flats; price $2500; terms to suit. OWNER, 216 E. Fourth st.

FOR SALE—60x150 LOT NEAR WILSHIRE, on high ground; $2350, ¼ cash. R. M. RUSSELL, 544 Douglas Bldg.

FOR SALE—EQUITY IN 50x150 LOT WEST Park tract, $150 less than cost. MURRAY, 402 Merchants' Trust Bldg.

FOR SALE—
Business Property.

FOR SALE—STOCK AND FIXTURES, GROcery, meat market, barber shop, together or singly; building and cottage adjoining for long lease; growing city district; price low. "Talk to TUCKER" at Hamburger's.

FOR SALE—BIG BUSINESS INVESTMENT. A city block showing 12 per cent. It will grow in value. A choice corner worth $100,000. About $50,000 can handle it. Principals address Box 27, UNION LEAGUE.

FOR SALE—TEMPLE STREET IS BEST field for investors and I will sell my flat building, well rented, walking distance from new postoffice for price of bare lot, if sold soon. HOME 4257; MAIN 4257.

FOR SALE—DO YOU WANT A BARGAIN in coming business property; corner East Sixth and Ruth ave.? Then call 230 LAUGHLIN BLDG. Phone A7267.

FOR SALE—$10,000; WEST PICO, OPPOSITE bank; 51x136; two stores, easy terms; part exchange. H. P. ERNST, room 312 Tajo Bldg. corner First and Broadway.

FOR SALE—$10,000 UNDER VALUE, A FINE piece of income property on Grand ave., between 8th and 9th sts. No commissions. Address Z, box 22, TIMES OFFICE.

FOR SALE—AT $39,000; WORTH $50,000; LOT 80x165, on Grand near Eighth; owner going away; fine investment at big bargain. J. W. WRIGHTMAN CO., 706 S. Grand.

FOR SALE—FINE CLOSE-IN BUSINESS corner, worth $500 per foot, only $200 this week; must sell now. Address A, box 137, TIMES OFFICE.

FOR SALE—WAREHOUSE OR FACTORY lot on Carolina st., 85 cents square foot. Sept. Address B, box 42, TIMES OFFICE.

FOR SALE—FINE FACTORY SITE, WITH factory building on same, side track already in; an exceptional good bargain. For particulars address A, box 4, TIMES OFFICE.

FOR SALE—A FINE LOT FOR WAREhouse or machine shop, has trackage; will sell cheap for cash. Address MRS. M., 739 S. FLOWER ST.

FOR SALE—SAN JULIAN NEAR 7TH ST. A good neighborhood to buy into; I have a nice little investment there for about $8000. G. C. EDWARDS, 230 W. First st.

FOR SALE—$4500; CLEAR; INCOME $40; UNfurnished; 4 blocks to Hamburger's; $1500 trade; $2500 cash, balance suitable. Address the OWNER, B, box 124, TIMES OFFICE.

FOR SALE—
Business Property.

FOR SALE—LOOK. LOOK LOOK. SPRING STREET. NEAR 4TH ST.

Nos. 414, 416 and 418 South Spring.

60x159 to 20-foot paved alley.

Leased for 3 years.

Look over these columns and see how much real central Spring or Broadway property is on the market. Look and see. But I need the money and you can get this if you have the nerve to act quickly (before I get a loan or make a sale of 2000 acres at Rialto. See my ads. in Money Wanted and For Sale—Country Property in today's Times) and the nerve to act while the other fellow suffers with congested pedal extremities. "When the other fellow is breaking his neck to buy, you sell." And when others are breaking their necks to sell, you buy, is a good way to make money. I didn't act upon this when prices were up, so I've reduced this lot from $6500 to $3000 and that's where you get the advantage of my holding on till the other fellows quit buying.

Price $300,000; half cash, balance 3 years at 4½ per cent. interest. Don't get frightened at that rate of interest. It's bona fide. I borrowed money at 4½ per cent., and from Asaii street savings bank, after the other boom and you'll see 4½ per cent. money here before those 3 years end.

BOAZ DUNCAN,
447 Wilcox Bldg.

NO TRADE.

Also a lot for sale on Figueroa, near 9th.

$600 per foot.

Only takes $7500 to handle it.

Sold 12 months ago at $900 a foot. Option for only few days.

See me about this. I'll give you the full commission, purchaser or agent.

BOAZ DUNCAN,
447 Wilcox Bldg.

ATTENTION ! !
ATTENTION ! !

MR. INVESTOR!
MR. SPECULATOR,

Are you looking for a good deal?
Are you particular, hard to please?
Are you conservative?
Do you want the best that money will buy?
Then look at our office and let us show you photographs of and give you full particulars about what we unequivocally and unhesitatingly call the best buy in Los Angeles. If you but knew what an extraordinary choice property we have had placed with us for sale, you would come post haste and close up the deal, for which you would be grateful the rest of your life. Opportunity now knocks at your door, it is truly the chance of a lifetime. This property is decidedly in a class by itself, it is so far above the average. You can make a search of the entire city, and you will not find another like it in the market. The owner, for obvious reasons, does not wish us to advertise the location; for your information, however, will state that is consists of a prominent corner highly improved, with a new business block.

1 40 price is $37,500. The income is $4800 per annum.

Sole agents, CONWAY & KESSLER,
405-7 Laughlin Bldg.

FOR SALE—

Hill Street

BARGAIN.

Hill Street.

$240 Per Foot.

We have a large corner lot, with 125 feet frontage on Hill street, just below Pico, having three sides of light, with small improvements now paying $40 per month, which we can sell for the extremely low price of $30,000 on easy terms.

It will pay you to investigate this property, as bargains are getting scarcer every day.

HUNTER-FORD COMPANY,
309-310 H. W. Hellman Bldg.
Phones A2446, Main 4515.

FOR SALE—

ARE YOU ALIVE

TO THE SITUATION

AT WILMINGTON?

Millions are being invested there, and prices will soon rise beyond the reach of the small investor. Any bargain buys now are certain to return several hundred per cent. profit in another year or two. Several big lots at from $75 up. Don't delay; do it now. See OWNER, 416 Union Trust Bldg., 4th and Spring.

FOR SALE—

I SELL THE EARTH.

R. S. BASSETT.

Business and semi-business property.

R. S. BASSETT, L.A.R.B.,
202½ S. Broadway, rooms 207-208-219.

FOR SALE—BUSINESS PROPERTY. DON'T MISS THIS CHANCE.

$110,000—Large piece on Main street between 7th and 8th; will take $50,000 in city improved property as part of purchase on a mortgage back on the property for $60,000.

This property will double in less than five years; this is your chance; remember, Main between 7th and 8th, where things are doing.

Usual courtesy to agents.

H. P. ERNST,
Room 312, Tajo Block,
Cor. First and Broadway.

FOR SALE — BARGAIN. THE VERY FINest corner building site in Los Angeles for high-class apartment house, hotel or stores, at 1130 West 7th street. Southwest corner on West 7th, 100x120 feet (or 170,) and southeast corner, 115x120 (or 170) feet deep. High-class apartments pay large income. The city is growing fastest in this direction, the property the choicest and price the lowest. Also 2 lots on Golden avenue at $150 a front foot. T. WIESENDANGER, 207 South Broadway, room 311.

FOR SALE—
APARTMENT HOUSE SITE.

Near 7th and Figueroa streets; lot 75x200 to alley; half acre of grounds. This property well worth $15,000, but quick sale will take $10,000, one-fourth cash. Buy the lot and we will furnish money to build and have the tenant.

ROBT. MARSH & CO.,
140 West 4th st. Both Phones Ex. 175.

FOR SALE—
Business Property.

FOR SALE—BARGAIN. THE VERY FINest corner building site in Los Angeles for high-class apartment house, hotel or stores, at 1130 West 7th street. Southwest corner on West 7th, 100x120 feet (or 170,) and southeast corner, 115x120 (or 170) feet deep. High-class apartments pay large income. The city is growing fastest in this direction, the property the choicest and price the lowest. Also 2 lots on Golden avenue at $150 a front foot. T. WIESENDANGER, 207 South Broadway, room 311.

FOR SALE—$40 A FOOT UNDER MARKET. N.W. corner Jefferson and Royal, 60x135 to alley, opposite Shriners great Auditorium, and close to University; right next to stores. It is absolutely one of the best business corners in southwest, and is ripe for improvement; $2400 for immediate sale, $200 cash. No commission; no offers. OWNER, room 611, 450 S. Broadway. F1253.

FOR SALE—HERE IS THE CHEAPEST THING IN LOS ANGELES FOR ONE WHO WANTS TO INVEST $25,000 CASH; 50x120, WITH 3-STORY NEW APARTMENT BUILDING PAYING $300 PER MONTH; SECURED LEASE, ON W. SIXTH ST., WITHIN 6 BLOCKS OF BROADWAY; THE PRICE IS $40,000 THIS WEEK. CALL OWNER, 27280.

FOR SALE—
WEST 16TH STREET.

½ block from Main st., with 6 room cottage; $3000 under the market value. The biggest snap yet.

MR. CORNWELL,
MINES & FARISH,
215 S. Hill st.

FOR SALE — ADMINISTRATOR'S SALE. The following income property must be sold within 30 days: Located on Brooklyn Heights, with good 4-room house and barn; 600 ft. frontage on Pacific Electric Short Line, 50 feet on Mitchell and 110 feet on Fairview; suitable for raising poultry. Terms $3 down, $3 two years, balance 2 years. THE BEACH INV. CO., 202 Security Bldg. F5262.

FOR SALE—BROOKLYN AND BOYLE. 60x190, S.W. corner; best on street; look it over; note the BIG BRIDGE now building to bring Brooklyn ave. straight into Main; less than 10 minutes from the million dollar new postoffice. If the corner interests you, the price certainly will. Owner, 308 W. FIRST ST.

FOR SALE — OWNER OF SEVERAL choice pieces inside property, Grand ave., has chance to get into mining deal; will sell one piece about half its value; must be quick sale; two-thirds cash. Give name, full address, to 453 S. FLOWER. Absolutely no deception in this.

FOR SALE—DOWNTOWN CORNER, BUSIness Block. Large lot with 3-story brick building, which cost upward of $31,000, and lot is worth $25,000; present rental $4140, which can be increased to $780 if leases given; price only $25,000 if sold this month.

H. C. EDWARDS, 230 W. First st.

FOR SALE—LARGE CORNER ON 7TH ST. west of San Pedro, improved with brick stores, $750 per foot.

2 story brick bldg., on S. Main st., $12,000; income bargain, $3000 front foot.

F. G. WEIK & CO., 636 S. Spring.

FOR SALE—NOTICE TO INVESTORS. One of the finest apartment site corners on the hill; 80 ft. on Bunker Hill ave. by 120 ft. First st., just outside of fire limits. Note recent improvements. Price $14,000. Owner on premises. U. W. MURPHY, F2851.

FOR SALE — GOOD INVESTMENT FOR colored man; Towne ave., between 7th and 8th.; 4 modern flats; each has 4 rooms, bath, etc.; lot 35x110 to alley; $3250; $3500 cash, balance 2 years at 7 per cent.

H. C. EDWARDS, 230 W. First st.

FOR SALE—$12,500; 2½ ACRES N.W. COR. W. 16th st. and Concord; near W. Pico st. 1-3 cash or close-in property. H. P. ERNST, sole agent, room 312, Tajo Bldg., cor. First and Broadway.

FOR SALE—CHEAP APARTMENT HOUSE lot, 2 blocks of Hamburger's; income now $300. Price $6500. JACKSON, 501 Bryson Bldg.

FOR SALE—IF YOU WANT A GREAT BARgain in first-class hotel site near 4th and Olive, address BOX 27, Union League.

BUSINESS INVESTMENT—

WANTED—A RESPONSIBLE PARTY WITH experience TO PROMOTE A TOWNSITE, comprising 640 acres on the S. P. R.R., and adjoining a 5000-acre high-class subdivision now being handled by a large colonization company at $100 an acre and up; party must have some ready cash and be in touch with investors; sufficient to raise to $25,000 to complete the enterprise. A fine PROFIT is ASSURED. Address W, box 84, TIMES OFFICE.

WANTED — PARTY WITH FROM $1000 TO $2000 to take a third interest with 2 young men in a mining lease; this lease is well equipped with machinery; the shaft is now down 50 feet, and in 96 ore; 300 feet away they are producing $200 ore.

Inquire F. A. M'DONALD CO., 443 Bradbury Bldg.

FOR SALE—OR EXCHANGE—MANUFACturing plant in this city, making staple article of hardware, bonded to be a winner; need more capital. Buyer can secure control and active management. For full particulars see F. H. EDWARDS CO.,
F2077. 335 S. Spring st.

A DIVIDEND OF 2 PER CENT. PER month or better, and paid every 30 days, is what our proposition will do. No mining or real estate, but one of the cleanest and most legitimate enterprises in the city now established. For particulars call 321 San Fernando Bldg., 4th and Main sts. Ask for MR. McMANNIS.

FOR SALE — 25 TO 30 ACRES ON SAN Diego Bay; 27 feet water in channel; that landing on property, also railroad line; half mile water front. The only water front property to be had at any price. Owner must have cash and is willing to make great sacrifice. Address R, box 102, TIMES OFFICE.

IF YOU ARE LOOKING FOR A CLEAN, legitimate business that will stand closest investigation, investment for half interest, call. Investigate. WESTGATE'S BRAIN BUREAU, 233 Security Bldg., a half interest of which is for sale with an option on the other half after you have learned how to run it.

WANTED—PARTY TO INVEST $300 TO $1000 in best manufacturing business on market. Company will be incorporated at once, all ready to commence business, splendid market, no competition on the Coast, big money maker, answer by noon Monday, sure. Address B, box 184, TIMES OFFICE.

LARGE RETURNS ON SMALL INVESTment; opportunity seldom offered; investigation only proof; absolutely safe. Address C, box 41, TIMES OFFICE.

FOR SALE—
Income Property.

FOR SALE—

INCOME PROPERTY.
NEAR FOURTH AND BROADWAY.

$23,000—An excellent location, only 3 blocks from Broadway, for high-class tenants; attractive 2-story apartment building, containing 40 rooms; lot 50x130, leased at $2250 per year, paying over 8 per cent. net; this lot is reasonable at $20,000, building cost $15,000. Don't hesitate to purchase close-in Los Angeles real estate at two-thirds its value.

CROAKE & McCANN, 229 Douglas Bldg.
Phones A1812, Main 3430.

FOR SALE—

A WONDERFUL BARGAIN!

$6000—150x100-foot corner, with 6 houses, close to 24th and Maple ave., rental $58, and only partially improved. Adapted for one or two good flat buildings. A much higher price refused laset year—but owner must sacrifice now. Terms half cash. Will consider other good property as part payment. This is worth immediate investigation.

CROAKE & McCANN, 229 Douglas Bldg.
Phones A1812, Main 3430.

FOR SALE—

WALNUTS.

ENGLISH WALNUTS.

20 ACRES.

$2000 CROP NOW ON TREES.

GOES WITH THIS PLACE.

together with 6-room modern cottage, barns, windmill, tank house, 17 shares water stock, concrete flumes, horse, harness, buggy, surrey, implements, farm wagon, chickens, steel range. Price $13,000; terms to suit. Deducting present crop would make this fine property cost you but $11,000. See owner, 416 UNION TRUST BLDG., Fourth and Spring.

FOR SALE—BARGAIN.
INCOME 30 PER CENT. NET.

The finest income property in the city, located near 12th and Magnolia sts., in the best residence section, close to Westmoreland and Palm Places; new and absolutely modern 4-flat apartment building; hardwood floors, and every modern convenience; solid construction throughout; income $180 per month guaranteed, lot 60x142 to alley; owner needs money and will sacrifice; actual value $12,500; price $11,200; half cash.

"IT PAYS TO SEE US."
EDWARDS & WILDEY COMPANY,
234 Laughlin Bldg., Main 9307. Home Ex. 767.

CONTRACTORS—
And Builders.

YOU ARE LOSING MONEY BY NOT IMPROVING VACANT PROPERTY.
Let Us Show You Some of the

APARTMENT-HOUSES AND FLATS

We have built in the city. They are among the most artistic and best constructed buildings in Los Angeles.

Our designs are practical and convenient. All plans and specifications are free of all cost. It is a pleasure to get out sketches combining your own ideas.

If you own a lot we will loan you the money to build with. See us also for

RESIDENCES AND BUNGALOWS.

ANOTHER POINT.

We are in close touch with the investing public and can sell your building at a good profit; or find you desirable tenants.

We are in a position to build one of the FINEST APARTMENT-HOUSES of the city, in the swell Westlake district for the RIGHT LESSEE. Will arrange building to their satisfaction.

Call and talk it over with us. We certainly can help you make money.

C. F. BORTON CO.,
General Building Contractors,
615 UNION TRUST BLDG.,
Fourth and Spring sts.
Phones Home F6496, Broadway 2177.

WHY DON'T YOU?

Take advantage of the low price of material and labor and improve that vacant lot with a modern flat or bungalow?

We can build for you cheaper now than for the past five years.

We make a specialty of flats and apartment houses, and are prepared to plan and construct same in a first-class manner.

We have built many of the modern houses for which Los Angeles is famous in the eleven years that we have been in business here; so we know your needs. Call on us before getting out your plans.

We also build modern, up-to-date bungalows and residences, and will furnish you the money to build with where needed.

WHITING THOMPSON CO.,
Designers and Builders.
Phone Home 1075. 404 Douglas Bldg.

ARE YOU GOING TO BUILD?

If so, come in and see us; we make the lowest prices on any kind of building, on commission or contract; will find the money for you if your lot is clear. We furnish plans and specifications absolutely free, if we build your house. Come and see us.

Phone Main 5472. ASHBY BUILDING CO.
553 Stimson Bldg.

WE BUILD DIRECT FROM OUR OWN lumber yard at first cost.

2-room bungalow, $115; 4 rooms, $225.
5-room modern, $650 to $800.
6-room fancy design, $750 to $1100.
1½-story, $1100 to $1500.

We lower all your bids, city or country.

P. J. LEAVER & CO., contractors and builders, 217-18-19 San Fernando Bldg., S.E. corner Fourth and Main. Main 2746.

TO BUILD A BEAUTIFUL HOME CHEAP, get our new bungalow book, the only bungalow book ever printed that you can build buy, contains complete blue-print working drawings, details and specifications of 4 beautiful modern bungalows; the cost from $250 to get out; we sell it for $3, by mail, postpaid, $3.25; we furnish plans for all kinds of buildings. The ARTISTIC BUNGALOW CO., 702 Spring st., room 313.

ARE YOU GOING TO BUILD?

If so, come in and see us; we make the lowest prices on any kind of building, on commission or contract; will find the money for you if your lot is clear. We furnish plans and specifications absolutely free, if we build your house. Come and see us.

Phone Main 5472. ASHBY BUILDINNG CO.
523 Stimson Bldg.

I WILL BUILD YOU A FLAT OR APARTment house up to $5000, by contract and take a mortgage for the cost of the house for 3 years. Investigate and make your vacant property pay. Address V, box 82, TIMES OFFICE.

FOR COMPLETE BUILDING NEWS OF THE SOUTHWEST READ THE "SOUTHWEST CONTRACTOR AND MANUFACTURER," PUBLISHED EVERY SATURDAY, $2 A YEAR. 214 W. FIRST ST.

WILL BUILD FOR YOU. FURNISH THE lot and build bungalow or cottage to suit you on your own terms. Lots well located, near good car service, South and Southwest. G. E. GARDNER, 2721 Wilshire Blvd. Home Phone 51606.

WE WILL BUILD FOR YOU BY MONTHly payments. ADAMS ST. BUILDING CO., 2505 Central ave. We have built over 1500 houses in Los Angeles and guarantee first-class work. Phone South 6030.

FOR SALE—IF YOU CONTEMPLATE BUILDING A BRICK MANTEL in your new home, phone or write for estimate. H. L. BASHFORD, 500 El Centro st., S. Pasadena. Home C3223.

FOR SALE—PICO HEIGHTS INCOME. 4 good cottages, 1326-34-36 New Hampshire; lot 150x75; just off Pico st. Houses in fine condition; good renters. Price, property and location will interest a wise buyer.

OWNER, 308 W. First.

FOR SALE—NICE BRICK BLOCK CONtaining 2 stores, both rented, paying over 6 per cent. on $9000; built one year; $4000 handles this; price $5500; on the best street in southwest; commission to agents. 2621 VERMONT, corner 27th Place.

FOR SALE—EXCELLENT INCOME INvestment; $1250 cash, $700 mortgage and receipt for $250 for the rent of the place one year in advance; will buy city property yielding more than 10 per cent. not above taxes. Address B, box 42, TIMES OFFICE.

WANTED—PARTNER WITH $8000, OR BUY the cost. In 4 or 5 months; act quick; season is on; money can be doubled; material very cheap; this is an honest proposition. Address Y, box 156, TIMES OFFICE.

$15,000—MODERN APARTMENT HOUSE, large lot, central; income $1800; 12 per cent. a year. T. WIESENDANGER, 207 S. Broadway.

FOR SALE — CITY PROPERTIES, $2250, with guaranteed income $240; also $4500, guaranteed income $500. Address B, box 42, TIMES OFFICE.

CONTRACTORS—
And Builders.

SECURITY BUILDING CO.,
211-214 PACIFIC ELECTRIC BLDG.

FREE. FREE. FREE. FREE. FREE.
FREE. FREE. FREE. FREE. FREE.

PLANS AND SPECIFICATIONS FOR

BUNGALOWS

AND

COTTAGES.

WE WILL MAKE PLANS AND SPECIFICATIONS FOR ANY HOUSE OF YOUR OWN DESIGN ABSOLUTELY FREE. WE WILL SUBMIT THE LOWEST BIDS ON ALL CLASSES OF BUILDINGS AND ARE IN THE BUSINESS TO PLEASE AND SATISFY.

$150 BUILDS TWO-ROOM BUNGALOW, stained, papered, porcelain sink, complete.

$250 BUILDS 4-ROOM BUNGALOW, PAINTed, papered, porcelain sink, etc.

$290 BUILDS 4-ROOM BUNGALOW, COMplete, with porcelain plumbing.

$675 BUILDS 5-ROOM MODERN COTTAGE; porcelain plumbing, plastered and tinted, painted, wired for electricity, china closet and kitchen cupboards.

$975 BUILDS SIX-ROOM BUNGALOW; plastered, tinted, porcelain plumbing, wired, pressed brick mantel, beautiful oak doors and slash-grain Oregon pine finish. Don't fail to see this plan.

$1300 BUILDS 1½-STORY HOUSE, SEVEN rooms, modern plumbing, hardwood floors, large porches and large rooms.

WE CAN REFER YOU TO 200 SATISFIED OWNERS OF HOUSES WHICH WE HAVE BUILT IN LOS ANGELES.

SECURITY BUILDING COMPANY (Inc.)
211-214 Pacific Electric Bldg., Sixth and Main.

F7021, Main 9550.

FREE PLANS AND SPECIFICATIONS.—W. G. HANSON BUILDING CO., 513-522 MASON BLDG. COR. 4TH AND BROADWAY.

$300 BUILDS NEAT 4-ROOM BUNGALOW, PORCELAIN PLUMBING, FRONT AND BACK PORCHES.

$600—BUILDS PLASTERED MODERN 4-ROOM BUNGALOW, PORCELAIN PLUMBING; BRICK FOUNDATIONS; TINTED WALLS; WIRED FOR ELECTRIC LIGHTS; ALL LARGE ROOMS.

$750—BUILDS MODERN 5-ROOM COTTAGE, COMPLETE; LARGE ROOMS.

$1000—BUILDS 6-ROOM MODERN HOUSE, LARGE FRONT PORCH AND SCREEN PORCH, BUFFET, FIREPLACE AND MANTEL; also brick flue in kitchen; tinted walls; wired for electricity; piped for gas. Hot and cold water; porcelain plumbing. Hard wall plaster.

$1250—Builds 1¼-story house, 7 rooms, modern plumbing, hardwood floors, large porches and large rooms. Well finished throughout.

LOWEST BIDS ON ALL CLASSES OF BUILDINGS. WE BUILD EVERYWHERE IN CALIFORNIA.

FREE ESTIMATES.

SEE OUR NEW BUNGALOW PLANS.

W. G. HANSON BUILDING CO.,
513-522 MASON BLDG., 4TH & BDWAY.

HOME F6537, MAIN 4522.

IF YOU ARE GOING TO BUILD

It will pay you to

SEE OUR PLANS.

WE DRAW THEM FREE.

And put your own ideas into them.

OUR SPECIALTIES.

APARTMENT HOUSES, RESIDENCES,

FLATS AND BUNGALOWS.

If you own a lot and want to borrow money to build, we can help you. We superintend all our work and guarantee satisfaction.

We have a client who will lease one of our down to date apartment houses. If you contemplate building, see us.

C. F. M'DONALD,
General Building Contractor
Third and Broadway, 316 Bryson Bldg.

THE EMPIRE BUILDING CO.
THE GENERAL CONTRACTORS AND BUILDERS.

We will furnish your plans and estimate the cost of your building. If you are going to build or remodel the old place, let us estimate for you. We build modern houses and bungalows on installments and furnish building loans. If you own a lot we will build for you on installments.

THE EMPIRE BUILDING CO.,
504 Chamber of Commerce. A3487, W. 1593.

WANTED—CONTRACTOR TO SECURE loan and erect five building on my business corner. Call on OWNER, 308 Chamber of Commerce.

FOR SALE—
Hotels and Lodging-houses.

FOR SALE—FURNITURE AND 3 YEARS' lease of 17 apartments, of which 8 completely furnished. Price $1000; rent $35 a month. A. MALLORY room 311, 207 S. Broadway.

FOR SALE—16-ROOM ROOMING-HOUSE, for sale, modern, low rent, walking distance; adapted for boarding-house. Address Z, box 39, TIMES OFFICE.

FOR SALE — $15,000; LEASE AND RICH furniture of first-class modern hotel, 90 rooms and stores; bargain. Phone Main 2043, Home 2043. Room 311, 207 S. BROADWAY.

FOR SALE—BEST 19-ROOM ROOMINGhouse on Hill street, close in, cheap rent; lease; rooms all rented; investigate this.

CITY REALTY CO., 449½ S. Spring st.

FOR SALE—FURNITURE AND LEASE OF 24-room apartment house. Fine location, good income. Address Z, box 46, TIMES OFFICE.

FOR SALE—MODERN TRANSIENT ROOMing house, 73 rooms. Must sell; best offer before Wednesday buys it. Landlady, 252 S. Hill.

FOR SALE—BIG SNAP, VERY CHEAP; FINE ROOMING-HOUSE, 19-ROOM, NICELY FURNISHED. INQUIRE 720 S. HILL ST.

FOR SALE — 44 ROOMS NEAR CENTRAL Park; modern house; good lease. MRS. C. S. HEALD, 615 Bumiller Block, 430 S. Broadway.

FOR SALE—THE MOST COMPLETE TRANsient rooming house in city for a lady to run. Address X, box 174, TIMES OFFICE.

FOR SALE—24 ROOMS OF GOOD FURNIture for $700. This is a great sacrifice. Rent only $45 per month. Close in on Hill st. See MARLOW, 524 W. 7th. Main 2833.

FOR SALE—CHEAP, BY OWNER, 26-ROOM rooming house, newly furnished; close-in location. Phone Main 2742. Owner going east.

FOR SALE—14-ROOMED ROOMING-HOUSE, close in; sacrifice, $400; worth $800; must go away on account of sickness. Phone BROADWAY 4187.

FOR SALE — NICELY FURNISHED 17 rooms, all on one floor; a money-maker. Come see for yourself. 2324½ E. FOURTH ST.

FOR SALE—29-ROOM APARTMENT HOUSE close in. The best bargain in city; $2000 will handle. Address OWNER, B, box 59, TIMES OFFICE.

FOR SALE—14 ROOMS, NICELY FURNISHed; brick; all one floor; W. Ninth, near Olive; rent $45; $900; terms; snap. SIDLER, 219 Citizens' National Bank Bldg.

FOR SALE—OR EXCHANGE — WELL-LOcated apartment-house furnishings and lease; lease can be transferred to Jap, negro or any one. Address B, box 87, TIMES OFFICE.

FOR SALE—50-ROOM TRANSIENT HOUSE on Broadway, $1500 down, balance good terms —rooms always filled. ROOM 21, HOTEL MARLOWE, 6th and Main.

FOR SALE—AM FORCED TO SELL A 14 room rooming-house; you can double your money in a short time; rent $35; lease. 416 BUMILLER BLK., 430 S. Broadway.

FOR SALE—CASH, IF YOU WANT A BARgain call at 903 E. 6TH ST. Thirteen rooms, well furnished; all rented but one. Phone Broadway 4629.

FOR SALE—$6000; FINE FAMILY HOTEL, $1500 cash, balance trade or time. Address Y, box 168, TIMES OFFICE.

FOR SALE—ROOMING-HOUSE, 28 ROOMS, modern; hot and cold running water in every room. Owner, 903 E. 6TH ST.

FOR SALE—TRANSIENT ROOMING-house; 19 rooms, 4-year lease, $1300. Call mornings, 419½ S. MAIN.

FOR SALE—
Hotels and Lodging-houses.

FOR SALE — I CAN SUIT YOU IN ANY kind of a rooming-house, any size. Apartment-houses, transient houses. See FOX with H. L. MILLER & CO., 414 W. 7th st.

5 rooms, 8th and Olive, rent $22.50—$210.
8 rooms, 9th, near Grand, good furniture—$275.
12 rooms housekeeping suites, rent $40—$225.
8 rooms, 8th and Flower, very good—$275.
10 rooms, Hill st., fine furniture—$550.
9 rooms, fine, close in; rent $35—$500.
9 rooms, 8th and Hill; see this—$300.
16 rooms, Figueroa, well furnished—$650.
18 rooms, transient, Spring st.—$800.

$400 buys this 20-room rooming-house, near 5th and Olive; good furniture; rent $4 per room; good lease. See this.

Bargain—28 rooms, all rented, clearing $160 per month net; rent $3.50 per room, long lease; if you want a good house look at this.

$1000 cash will handle this 37-room new apartment-house, $3000, clear, all rented; well furnished; West Side.

One of the best-located 24-room houses in Los Angeles, brick corner, nicely furnished, high-class rooms. See this. Make offer.

FOR SALE—OR EXCHANGE—
11 rooms, fine; want clear lot—$2000.
12 rooms, equity in bungalow, S.W.—$1200.
26 rooms, trade for clear lot—$900.
37 rooms, apartments, clear; want cottage—$3500.
34 rooms, clear, exchange for bungalow—$3000.
46 rooms, clear, for city or ranch—$6500.
75 rooms for cottage or acreage—$8500.
See FOX, Main 6797, F1738.

FOR SALE—COME TO HOTEL HEADQUARTERS.

We have a thoroughly modern 30-room tourist and family hotel to lease; completely furnished; average rental, $700 a month; excellent equipment and fine location. Tenant must be experienced and of some means.

UNFURNISHED HOTEL FOR LEASE.

125-room apartment hotel on the hill, close in, corner location, fronts each side; 10-year lease, unfurnished. Owner will make

Reader Liners

FOR SALE—
Hotels and Lodging-houses.

FOR SALE — OR EXCHANGE—BY H. C. DECKER.
1200 PROPOSITIONS, ALL SIZES AND PRICES.
SEE HIS MANY BARGAINS.
20 rooms, corner; $100 rent; exchange ...$2200
20 rooms, new; a give-away at $2250
20 rooms, finest transient in city $650
17 rooms; must sell today $650
15 rooms, corner; will exchange $1200
12 rooms, corner; close in; only $3500
12 rooms; STEAM HEAT; MODERN ...$4000
FURTHER HOUSE SOLD IN PAYMENTS.
11 rooms; rent $75; $200 cash $350
11 rooms; best transient in city $6500
10 rooms, flat, new; only or $360
10 rooms; rent $150 .....$950
10 rooms, finest location $650
10 rooms, apartments, for exchange ...$5000
100-room hotel, modern $30000
Apartment-house, 30 rooms $1150
Apartment-house, 200 rooms $17,000
Model, country town, 40 rooms $9000
43-room hotel, clears $250 .....$3000
18 rooms on one floor. Grand ave $2000
Apartment-house, 64 rooms, new $450
17 rooms, rent $100, long lease $1200
Flat, 7 rooms and bath, rent $22 .....$300

SPECIAL BARGAIN. 28 ROOMS, best location; worth $3000. Price reduced to $1100.

CAN'T BE DUPLICATED. 42 rooms, transient and permanent rooms. Will take part in exchange. Price $2500; worth $4000.

A FLAT, 8 ROOMS and bath, very fine; worth $1000. PRICE ONLY $550. DOWNTOWN.
H. C. DECKER, 452½ S. BROADWAY.
'PHONES MAIN 4177, A3279. 6

FOR SALE—OR EXCHANGE—
H. H. LINGLE & CO.,
GOOD FURNITURE, GOOD BARGAINS.
25 years in the business, strictly reliable.
THINK IT OVER.
$ 250—Neatly-furnished flat of ..... 6 rooms
$ 300—"Transient" at Redondo ..... 7 rooms
$ 450—Very well furnished house ..... 9 rooms
$ 500—Must be sold today ..... 10 rooms
$ 550—"Transient," new, swell ..... 11 rooms
$1000—The very finest to be had ..... 15 rooms
$1200—Central, all new, SNAP ..... 24 rooms
$1500—MUST SELL AT ONCE ..... 27 rooms
$2400—A swell house ..... 30 rooms
$2500—Fine Broadway house ..... 26 rooms
$2600—Another on Broadway ..... 19 rooms
$2700—Furniture, Spring st. ..... 30 rooms
You MUST come to us sooner or later.
"DO IT RIGHT NOW."
$900—Half cash, buys one of the finest houses in the city. 34 rooms, new and elegantly furnished.
$4000—Part cash, or trade, buys the best furnished apartment-house of 45 rooms. Excellent location.
$12,500—Buys 90 rooms, apartments. Grand place. Will trade for dwelling or ranch. It will pay to investigate.
$2000—48 rooms and apartments, hot and cold water, elegantly furnished, a splendid bargain.
"See Us and Save Money."
If you have a ranch, dwelling house, lots or any other property to trade for a hotel or lodging-house, SEE US RIGHT AWAY.
"WE MAKE THE TRADES."
H. H. LINGLE & CO., 452½ S. BROADWAY.

FOR SALE — THIS IS IMPORTANT TO prospective buyers that are looking for rooming-houses. I have an extra fine apartment-house of 32 rooms and two rooming-houses that I know are cheap; one of them hasn't had a vacant room all summer. These are all good healthy places as none of the people are sick; neither have they left a fortune, and giving places away to go East to settle a big estate, but they want to settle very badly indeed. I will explain to you if you will call and see me. J. C. FLOYD, 215 Mason Operahouse. 6

FOR SALE—BY H. C. DECKER.
—HERE IS A SAVINGS BANK—
THAT CANNOT FAIL. 42-room hotel, new, modern brick building, hot and cold water, long lease, very desirable location. Elegant fixtures, brass and iron bedsteads, body Wilton carpets, furniture cost $6000, nearly new, guaranteed to clear $250 every month. This is a pick-up, the owner is compelled to go North at once. Price reduced to $3500, $2000 cash. Further and full particulars with DECKER, 452½ S. Broadway. 6

FOR SALE—OR EXCHANGE — ROOMING and apartments, 46 rooms, single and suites, hot and cold water in every room; elegantly furnished and full the year round; just listed; owner moving North 15th; say sell for $2500; exchange or terms on part; actual value $4000. H. C. DECKER, 452½ S. BROADWAY. EXCHANGE CO., 312 Mercantile Place. 6

FOR SALE — OR EXCHANGE—27-ROOM rooming-house, nicely furnished, gunning water in every room, rent paid to December 1st; cheap rent; good location; $1500; must pass $600; want equity in cottage. Phone EAST 1386. 6

FOR SALE—PARTY HAS MORTGAGE ON a hotel furniture that cost $4000; mortgage and expenses is $3000. Will sell for $1000 cash and $1000 on time. House filled up with winter trade; will sell for $4500. Address A 1, box 182, TIMES OFFICE.

FOR SALE — 28-ROOM HOUSE, 50-ROOM HOUSE, ¼ IN HOUSEKEEPING SUITES; 16-ROOM HOUSE, CLOSE IN. WE HAVE ROOMING-HOUSES, 12 ROOMS UP TO 100. EASY TERMS. H. SAM NEWLON, 434 S. HILL ST. 6

FOR SALE—LEASE AND FURNITURE OF 18-room residence, central, elegant surroundings, expensively furnished; always full; pays; clears $100 monthly; $1800 buys, half cash. SMITH, with I. J. SILVIS & CO., 239 Mason Bldg., Broadway 1951, F9350. 6

FOR SALE—OR EXCHANGE—HOTEL, $6500, modern, first-class, 48 rooms, rent $300, long lease. Finest location in the city. Near Angels' Flight. Easy terms. Full straight commission to agents. Owner, address Z, box 138, TIMES OFFICE. 6

FOR SALE—VERY CLOSE IN; WELL established hotel, 90 rooms; very low rent; only $3000; consider real estate or mortgage for all or part. 6
SQUIRES, 234 Bradbury Bldg.

FOR SALE—$1000 WILL HANDLE 36-ROOM rooming-house, Spring st.; newly furnished; all iron beds; running water in every room; rent $150; 5 years' lease. Rare bargain. PROGRESSIVE REALTY CO., 122 W. Third st. 6

FOR SALE—GENUINE BARGAIN IN NEWLY-furnished, up-to-date, first-class paying rooming-house; 16 rooms, near 4th and Broadway; owner ill; sacrifice; $3500; here is jewel at low price. See Phoenix, 202 Grant Building. 6

FOR SALE — A GOOD ONE AT HALF price; must sell this week; 26-room apartment and rooming-house; low rent; good business $1000 will handle it. Phone OWNER, F7375. 6

FOR SALE—NEW FURNITURE OF 24 room apartment house at a sacrifice; terms to suit, rent cheap, new house, good location, will consider real estate in exchange. Call this morning, 1094 CHERRY ST. 6

FOR SALE—FURNISHINGS OF A 7-ROOM flat; walking distance; everything complete to run a boarding house; six boarders; this is a money maker. Price only $150. Terms if desired. Apply 1912 WEST 21ST. 6

FOR SALE—IF TAKEN AT ONCE, $300 gets furniture and lease of 8 room house; new, modern, high, desirable residence district; walking distance; 3 rooms rented pays rent. Address A, box 96, TIMES OFFICE. 6

FOR SALE—TRANSIENT ROOMING HOUSE, good location on Broadway, near Fourth; no better paying house in Los Angeles. Owner sick, can't run it. Address A, box 191, TIMES OFFICE. 6

FOR SALE — APARTMENT-HOUSE, 24 rooms, $1500, $1000 down; fine oak and mission furniture; velvet and Brussels rugs; very handsome. SPOKANE REALTY CO., 502 S. Main st. 6

FOR SALE — $850 BUYS FINE 17-ROOM rooming-house, close in, cheap rent, give terms or trade for real estate. Bargain; investigate it. 6
CITY REALTY CO., 445½ S. Spring. 6

FOR SALE—$2500; 30-ROOM CORNER BRICK lodging-house; all outside rooms, 2 years' lease; money maker; cash or exchange for city property. H. P. ERNST, room 313 Taylo Bldg., corner First and Broadway. 6

FOR SALE—WILL SELL, HALF INTEREST in furniture 30-room family hotel, Westlake district. Will pay salary to partner for running hotel. Good deal for man with a family. Address A, box 184, TIMES OFFICE. 6

FOR SALE—FURNISHINGS OF 12-ROOM apartment house, near Temple and Flower; price $2500; rent $100; also 12 rooms, 9th, and Flower, $800; rent $40. WAGGONER REALTY CO., 321 Grant Bldg. 6

FOR SALE—24-ROOM ROOMING-HOUSE; well furnished; modern conveniences, $550 if taken this week; good reason for selling; rooms most all occupied. Address A, box 168, TIMES OFFICE.

FOR SALE—FURNITURE OF 18 ROOMS ON W. Eighth st.; fine place; cheap rent; no reasonable offer refused; lease, terms. See ARMSTRONG REALTY CO., 105 S. Broadway. 6

FOR SALE—BY OWNER, ROOMING HOUSE —11 rooms, with lease; rent only $125 per month. Inquire 519 TEMPLE ST. 6

FOR SALE — HOTEL, 24 ROOMS; CHEAP rent, $200 cash; balance terms; finest location; long lease. See Landlady, 152 S. HILL. 6

FOR SALE—A NICE FURNISHED FLAT 6 rooms, at a bargain; rent $22 a month; close in. 458 W. 8TH ST. 6

FOR SALE—OR EXCHANGE—A GOOD HOTEL at a bargain. Owner, ROOM 4, 633 S. Hill st. 6

FOR SALE — ROOMING-HOUSE, CLEARing $150 month. Investigate. CUNNINGHAM, 905 S. Main. 6

FOR SALE—A CLOSE IN 17-ROOM HOUSE that you can get on easy terms. Come and see. STAR REALTY, 452½ S. Broadway. 6

FOR SALE—WHAT HAVE YOU TO OFFER for paying close in rooming-house? Set MR. HALL, 120 Stimson Bldg. 7

FOR SALE—FURNITURE OF 18 ROOMS, close in; Hill st., worth $3000, for $1250; lease. See ARMSTRONG & CO., 105 S. Broadway. 6

FOR SALE—TRANSIENT ROOMING-HOUSE 24 rooms, low rent; 3½-year lease, $300. Call afternoons, 122 N. MAIN.

FOR SALE—7 ROOM ROOMING HOUSE, will sacrifice this week. Owner, 505 S. MAIN ST. 6

FOR SALE—
Hotels and Lodging-houses.

FOR SALE — MUST SACRIFICE 10-ROOM rooming house, close in. BROADWAY 3588. 7

FOR SALE — ROOMING AND BOARDING-house, 340 F ST., San Bernardino, Cal. 7

FOR SALE—
Country Property.

FOR SALE—

10-ACRE TRACT.
One-fourth mile from city limits of Anaheim. 5 shares of Anaheim Water Co. stock, 5-room house, well, 1 acre of alfalfa, 5 4oz. chickens, chicken corrals, barn, 1 horse, 1 cow, all farming implements, a few fruit trees; land will raise anything.
PRICE $2500.
One-fourth cash, balance one, two, three and four years.
JACOB STERN,
404 Pacific Electric Bldg. 6

FOR SALE—

165 ACRES.
In Ventura county, 35 acres of fine orchards, 50 acres of very good farming land, balance good pasture land.
A complete farming equipment, some stock and a good set of buildings, near good school and only 2½ miles from station. The products from this land are paying 5 per cent annually. Price $8000; $2000 will handle it and you can make the balance from the land at your own time.

40-ACRE PIECE.
One mile from Anaheim and in the very best section of that district. This carries abundance of water for irrigation developed and distributed on land in 10-inch steel pipes; excellent alfalfa land, and the very best for sweet potatoes. In 1906 crop of same on this land netted $200 per acre. Owing to the close proximity to electric and steam railways, this is a first-class bargain and has not been in the market before. Price $225 per acre. Good terms.

FOR SALE—

20-ACRE WALNUT GROVE.
Near Fullerton, with 10 shares of water stock, three fine location, soil and a No. 1 crop.
PRICE $12,500.
This year's crop worth $1750; one-fourth cash, balance one, two, three and four years.
JACOB STERN,
404 Pacific Electric Bldg. 6

FOR SALE—IN THE SACRAMENTO VALley. Alfalfa and fruit lands in tracts to suit, $50 to $150 per acre. Ranches for general farming, $10 to $25 per acre. Rich land for subdivision, $15 to $50 per acre. Business chances in live cities. THE SACRAMENTO VALLEY, THE LAND OF OPPORTUNITY. Hear the stereopticon lectures and see the beautiful views, on the valley. Every day, 2 p.m., at the Los Angeles Chamber of Commerce, 2d floor. Visit the Free Information Bureau any forenoon, at 214 Mercantile Place; talk with M. C. COATS, the manager.

FOR SALE—
$25 PER ACRE. $25 PER ACRE.
THE BEST ALFALFA AND FRUIT LAND, and is situated near Fresno, a city of 25,000 inhabitants; a growing railroad station on the land. Sell rich sandy loam and ready for the plow. Abundance of pure water. E. G. Craddock, who is one of the largest packing-houses in Fresno, has purchased 320 acres of land, and is having it improved; price $25 to $40 per acre. Excursions every Tuesday. Fare $11 round trip.
CLINE-WALL REALTY CO.,
210 Mercantile Place.
F8634, Broadway 4885. 6

FOR SALE—ALFALFA RANCHES.
20 acres east of Downey, good buildings, orchard, plenty water, $6500.
50 acres, Downey; 8-room house, orchard 25 acres, 30 acres alfalfa, pumping plant and water stock; price $10,000; $2000 cash will handle; ranch now paying $200 per month; 40 acres more for sale; 41 shares water, good buildings, $300 per acre.
4 acres, new house, 2 acres garden, water, etc. price $1900; $500 cash, 6 acres 2 miles south of city, small house, plenty water. Take offer and terms. Any of the above can be had on easy terms. See JONES, room 109, 254 S. Broadway.

FOR SALE—
IDEAL HOME SITES
IN THE
LAWNDALE POULTRY COLONY,
ON EASY TERMS.
½ to 5 acres, $250 up.
Pure water piped to each lot.
School, store, postoffice, etc.
Special inducements to builders.
See us at once.
E. L. HOPPIN & SON, Owners,
A1961. 407-8 Lankershim Bldg.,
Main 246. 315 S. Broadway. 6

FOR SALE—

$16 PER ACRE.
The biggest irrigated land opening in North America. Over $1,000,000 spent already on irrigation ditch. Delta land, the richest in the world. Railroad through tract in three directions. Finest market facilities. We can tell you how to make reservations before the formal opening.
A. E. HALSEY COMPANY,
A2147. 712 H. W. Hellman Bldg.
Main 191.

FOR SALE—
SEE LUNDEEN FOR HOMES.
232-33 Central Bldg., 6th and Main Sts.
For Sale—Ranches at Norwalk; adjoins railroad, ½ mile from station; oiled county roads two sides; 2 wells flowing, large well tested to 150 inches; small house, large barn; price $3500; former price $5000.
Ideal home, Tropico, 3 acres very best improvements, 5-room modern bungalow, new barn, corrals; near car line; price $4500; best it if you can.
SEE LUNDEEN FOR HOMES.
6 232-33 Central Bldg., 6th & Main sts.

FOR SALE—ALFALFA AND DAIRY RANCH
$14,000. 124 acres S.E. of Chino, 50 acres alfalfa, 40 dairy pasture land, balance good barley land, 5-room California house, large dairy barn, 25 horse power pumping plant, 4 head horses, 24 head cows, new cream separator, new hay press and all implements go with this place; $5000 cash will handle it. The cream alone is now bringing $125 per month. Where can you beat this. Hurry if you want it and see
E. D. BRADLEY, 220 S. Thomas
POMONA, CAL.

FOR SALE — "DELANO BELT, TULARE COUNTY."
Splendid 160-acre ranch, fenced and cross-fenced; California house, barn and windmill, etc.; price $4200; $2200 cash, balance one and two years, 7 per cent.
This property lies in the Thermal belt and will grow anything. Land adjoining held at $50 per acre. Write, phone, or come here to Delano and see where you can double your money.
6 EDWIN ALDERSON, Delano, Cal.

FOR SALE—ENGLISH WALNUTS.
20 ACRES,
$13,000.
Together with $2000 crop now on the trees; neat 6-room modern cottage, large barn, other outbuildings, steam pump, windmill, tank, horse, harness, buggy, surrey, implements, chickens, etc. would be a snap at $20,000. Owner must sell now. See OWNER, 416 Union Trust Bldg., Fourth and Spring. 6

FOR SALE—
40 acres, 30 in grapes, 10 alfalfa, $6 shares Timber Ditch Water Co.'s stock, valued $2500; winery complete, steam machinery, 10,000 to 15,000 gallons wine and brandy; 5-room house, farm implements, barn, horses, cows, etc. Established 13 years; improvements valued $10,000; sacrificing on account of wife's illness; $15,000, $5000 cash, balance 5, 10 years, 6 per cent.; bargain. F. G. WEIK & CO., 636 S. Spring st., Sole Agents. 6

FOR SALE—124 ACRES, (RIVERSIDE DISTRICT, 124 acres.) Alfalfa and stock ranch; 60 acres in alfalfa; 3-room house, barn; fine right, a 25-h.p. pumping plant; 40 acres damp pasture; a 5-room house, large barn, 4 head horses and farming implements; 10 head cows; 10 head cows; to close an estate will sell for $120 per acre, including all the above; cash $5000; balance long time. See ED MORGAN, (exclusive sale,) 434 S. Hill st., Los Angeles, Cal. 6

FOR SALE—
A $5000 RANCH FOR
$2500 CASH AND $1000 MORTGAGE.
10 acres sandy loam, fine for alfalfa or truck or chickens; 1 block from electric car station; good house, barn and windmill; abundance of cheap water. Owner must have some money.
For exchanges see O. W. SEASTROM, with
R. C. Ibbetson & Co.,
A2410. 308-310 L. A. Trust Bldg. 6

FOR SALE—RANCH, 21 ACRES LOCATED near Anaheim on a main street, $2500 in improvements, consisting of 4 room house, 2 story barn, sheds, and outbuildings, 12 H. P. engine, never failing water supply, cemented and brick well, 125 feet deep; horses and chickens, wagon, buggy and harnesses, all kinds of ranch implements. Soil unsurpassed, can grow anything. For further particulars call or write FRANK A. WEITZEL & CO., 203 Currier Bldg. 6

FOR SALE—IF YOU ARE LOOKING FOR 25-ACRE RANCH, WITH 5-ROOM HOUSE, BARN, FRUIT, HORSES, IMPLEMENTS, COWS AND CHICKENS, SO YOU CAN COMMENCE TO MAKE MONEY FROM THE START, ON EASY TERMS, WITH GOOD VALUE, ½ MILE FROM STATION, WE HAVE IT. H. SAM NEWLON, 434 S. HILL ST. 6

FOR SALE—
40-acre ranch 10 miles east of Riverside, good 7-room house, large barn, large reservoir, 10 acres in 9-year-old oranges, 5 acres in olives, 3 walnuts, will exchange for Los Angeles property.
D. BRYSON, Owner, Hotel Chickasaw. 6

FOR SALE—
80 ACRES CHOICE level ORANGE land, 3 miles east of Delano, Cal., fine for alfalfa, grapes or peaches; next to good improvements. A SPECIAL price of $40 PER ACRE if sold this month. Call or write,
JOHN RUPP,
837 S. Spring st., Los Angeles.

MEMBERSHIP IN LOS ANGELES REALTY BOARD
is a virtual guarantee of reliability. Provision is made for arbitration of any differences between members and their clients. Accurate information on realty matters is obtainable from them. Valuations by a competent committee. Directory of members free at the office of
HERBERT BURDETT, Secretary.
439-40 San Fernando Bldg.

FOR SALE—
Country Property.

FOR SALE—

SEE HUSE ABOUT IT.
65-Acre Bean Ranch.
Situated in Ventura Co., 1 mile from good town, and shipping point, 200 acres in beans, balance in wheat, oats and barley. All fenced and cross-fenced, good well, soft water, two tanks, gasoline engine, one barn room for 25 horses, one granary and wagon-shed, one shed and barn for 200 tons of hay, chicken houses and corrals, and a good 5-room two-story house, excellent climate and magnificent view overlooking a large and productive valley; price $45 per acre; 1-4 cash.

FOR SALE—

$2000.
A 25-acre tract, near Fullerton, good soil, good location, with 10 shares of water stock, small house, well, barn, team of horses, plow, cultivator, wagon, 1 4oz. chickens.
PRICE $2000.
One-fourth cash, balance one, two, three and four years.
JACOB STERN,
404 Pacific Electric Bldg. 6

FOR SALE—

"RANCH OF THE OAKS."
1100 acres in the UPPER SALINAS VALLEY, at PASO ROBLES, 12 miles from the COAST, where the average rainfall is 20 inches, and the mean annual temperature is 60 deg. Nature has made THIS RANCH beautiful and doubly blest by making alfalfa acre fertile and productive, the coast hills surrounding it are covered with fine oak trees for many miles.
The Salinas River (a real river) with never-failing water supply, is its west boundary line, and furnishes thousands of inches of water, the plant for irrigation near this place is pumping 120 inches for irrigation, with a lift of only 15 feet, and many times that amount can be developed at a small cost. The alfalfa is yielding twelve tons to the acre, and sold in the winrow at $9 per ton. The grain crop this year is running from $15 to $20 per acre. The corn and potato crop is very good. Shipping station and school on corner of the property. A good family orchard. The improvements are all in excellent condition, consisting of houses, barns, fruit, corrals, etc. The price is $20 per acre, $10,000 cash, balance easy terms.

These are just a few selections from our LARGE list of FARM LANDS. We have at our office photographic views, together with full description of many more as advertised above. We have sold the last four months over 20,000 acres in tracts, and though constant attention to this one branch of the real estate business, we have made our services entirely familiar with the FARMING INDUSTRY in Southern California, and we are in a position to supply your every want in FARM LANDS.

W. O. HUSE, Sole Agent.
407-8 Stimson Bldg., Los Angeles, Cal.
Howard E. LaGrange, Geo. E. Huse,
Assistants.

FOR SALE—

READ THIS IF YOU ARE IN THE MARKET FOR LAND.

MUST SELL TO CLOSE AN ESTATE.

SAVE MONEY BY BUYING DIRECT FROM THE OWNER.

140 acres of fine land, only 1¼ miles from Hanford, the county seat of Kings county.
80 ACRES
UNDER CULTIVATION.
Part just seeded to alfalfa
BEST OF ALL,
PLENTY of WATER.
Fine stock or dairy farm land.
Fine opportunity for setting out to PEACHES or PRUNES.
THIS IS A REAL OPPORTUNITY.
Do not care to trade. Those meaning business inclose a stamp for reply.
Address S. C. PAGE,
Visalia, California.
This land can be subdivided.

FOR SALE—500 ACRES, DAIRY FARM OR STOCK RANCH.
Located in one of the best alfalfa districts in California. Two railroad stations 3 miles. Electric railroad 6 miles. Short distance from good cities and creameries. Spendid soil. Abundance of water. In a beautiful and prosperous district.
Now supporting first-class dairy. Place consists of following: 140 acres good stand of alfalfa, cutting 5 crops this season; small vineyard, 6 acres; some pumpkins, 20 acres cleared, 15 acres oak and willow timber; balance land natural feed, red-top and white clover. Most of this land will grow fine alfalfa.
Fenced and cross fenced, on main county road. Good house; cow and horse barn, 400 tons hay capacity; milk barn, cement floors, stanchions for 150 cows; separator and tank house, boilers, pumps, vats and all necessary implements for first-class dairy; all farm implements, wagons, mowers, plows, rakes, etc.; 200 tons hay now in barn.
STOCK,
126 dairy cows, well graded, part thoroughbreds; 29 heifers, 2 registered bulls, 75 sows and pigs, 15 horses and harness.
Everything goes with place. This would make an excellent money making proposition for a dairy on a large scale, or a combination dairy or stock ranch. THIS IS A GILT-EDGE PROPERTY and we will GUARANTEE THIS DESCRIPTION. We have bargained over the place and can give detailed description.
Price $50,000. $28,000 cash; balance can remain on place at 5 per cent. Some good income property might be considered as part of first payment. Interested parties can see us any forenoon.
Address M. C. COATS, 214 Mercantile Place, Los Angeles. 6

FOR SALE—BY KERN & BAILEY,
20 AND 40-ACRE FARMS
OUR CORCORAN FARMS.
We are now ready to show you
OUR CORCORAN FARMS
in 20 and 40-acre pieces, at prices from $20.00 THE ACRE, UP.
NOTHING TO PAY FOR TWO YEARS
(After the first payment.)
Rich soil, abundance of water for ALFALFA, SUGAR BEETS, FRUIT, GRAPES AND VEGETABLES.
Come and get a booklet and map,
KERN & BAILEY,
214 Citizens' National Bank Bldg.
P.S.—SPECIAL RAILROAD RATES ANY DAY.

FOR SALE — 10 ACRES AT INGLEWOOD, splendid location for small ranch or subdivision; close to new high school and electric line. Address J. W. TROSTLE, 47 N. Wilson ave., Pasadena, Cal.

FOR SALE—

FARMERS' LIST
BY THE KIGGENS LAND COMPANY—
READ IT.
$2500—80 acres, 6 miles from railroad, ¼ mile from school and store; alfalfa and fruit land, plenty water at 25 feet; $1000 cash.
$2500—40 acres, excellent orange and grape land, abundance water at 25 feet, surrounded by young orange groves and vineyards; cash only $1250.
$4000—160 acres EXCELLENT ALFALFA and FRUIT LAND, smooth surface, 6 miles from railroad; will sell on easy terms, near school; 1-3 cash.
$6000—160 acres, A DANDY piece of land, only 3 miles from railroad; will make MONEY; in all kinds of fruit, vines, or dairy; cash only $2500.
$12,000—160 acres, AT LINDSAY—AT LINDSAY—AT LINDSAY—smooth surface, only 3 miles from town and ten ORANGE PACKING-HOUSES. A SNAP; ¼ cash.
$7500—80 acres, one mile from good town and schools, 30 acres in full-bearing peaches, all under the ALTA IRRIGATING DITCH, plenty of water, a good large barn, small house and a bargain cash only $3000. See it.
LINDSAY ORANGE GROVES.
$6500—20 acres, 11 acres 2-year navels, rest level, ready for planting; abundance of water; 2000 small peach trees; ½ cash, bal. 1, 2, 3 years.
$1250—20 acres, absolutely frostless, 10 acres 2-year navels, 10 acres 2-year Valencias, abundance of water, terms only 1-3 cash.
$18,000—160 acres, 9 years old, packed last season 5607 boxes; has house, barn, pumping plant; WILL PAY 20 PER CENT. AT THIS PRICE; ¼ CASH.
$15,000—40 acres, ¼ set to 2-year navels, rest of land ready for Valencias, all under cement flume, with $4000 pumping plant; one mile from town; slightly location; all we ask is 1-3 cash, and it is a S-N-A-P.
STOCK AND ALFALFA RANCHES.
$5500—300 acres, east of Porterville, plenty of water and good, only ¼ cash.
$6500—640 acres near Lindsay, water, timber, farm buildings, good place.
$20,000—2200 acres, Tulare county, abundance wood, water and tillable land; this is a good ranch and worth much more; small amount in city property.
$50,000—640 acres, ALFALFA and DAIRY RANCH, 200 acres now in alfalfa, rest ALFALFA and FRUIT LAND, 200 head of CATTLE, 50 head HOGS, 12 HEAD HORSES and MULES, 80 DAIRY COWS, all FARM MACHINERY, 4 sets of buildings, with natural GAS piped to each; 3 miles from railroad; one of the best ranches in Central California. NO TRADE; ¼ cash.
$55,000—2000-acre STOCK RANCH and RANGE, 30 springs and river water, several hundred acres farm land, good roads, splendid grazing lands, oil and mineral outcroppings; will consider $40,000, city property.
$85,000—640 acres, THE BEST ALFALFA RANCH IN CALIFORNIA, less than a mile to the depot, with a mile of river frontage, good boating and fishing; can row a boat in the canals on this ranch; two sets of buildings; all vineyard and alfalfa land; this is a BARGAIN, IF YOU HAVE THE MONEY, DON'T PASS IT UP.
LOOK—100,000 ACRES FOR COLONIZATION.
We can furnish tracts to suit, from 640 acres to 100,000 acres; have just returned from a trip of inspection, and have fine land in shape to deliver. IF YOU WANT LARGE TRACTS AND MEAN BUSINESS, SEE US.
THE KIGGENS LAND COMPANY, 212 Mercantile Place, Los Angeles. 'Phones Broadway 2547, Home F6285. 6

FOR SALE—

FARM LAND
BY
SERVICE BROS.
ALFALFA LAND. WALNUT LAND.
BERRY LAND—VEGETABLE LAND.
No doubt you have been all over the State investigating, all the high sounding land, propositions on the market, but you have, in nine cases out of ten, been disappointed in soil, water, market or climatic conditions.
Right here in good old Los Angeles county, under the cooling influences of the Pacific, and within a few miles of Los Angeles we have 3000 ACRES of the choicest land that the sun shines on. An abundant supply of the purest water for irrigation and domestic purposes. If you want to see fine fields of alfalfa, or thrifty looking walnut orchards, let us show you around this district, you will be convinced. Alfalfa sells in the field at $10 per ton. If you are from "Missouri" let us "show" you some potatoes grown on this land. "Only 18 miles N.E. Los Angeles, in the San Gabriel valley."
4, 10, 20, ACRE OR LARGER LOTS.
$200 TO $250 PER ACRE.
ONE-FOURTH CASH—BALANCE 3 YEARS, 7 PER CENT.
BEARING ORCHARDS.
47½ acres; one of the choicest walnut orchards in the celebrated El Monte district; fine, thrifty trees, in perfect condition; enormous crop on trees; 150 inches water; convenient 4-room house; 13 miles from city; price $35,000; will subdivide.
$6250—10-acre walnut orchard near El Monte; trees in prime condition; choice soil; abundance of water; only 5 minutes to car line; will take $5000 cash or crop; one-half cash. Biggest snap in the district.
$8500—18 acres full bearing walnuts, near El Monte, 1-4 mile from car line; abundance of water; tremendous crop on trees. Easy terms.
$6000—7½ acres bearing walnuts; trees 14 years old; choice soil; lots of water; 5 minutes' walk from car line; near El Monte; easy terms; bumper crop.
ALFALFA AND WALNUT RANCH.
40 acres set to walnuts, 3 years old; all in fine condition, perfect stand of alfalfa, between trees, with 4-H.P. pumping plant, price, $75 in one, very choice soil. Location 2 miles S.W. Covina, 1 1-4 miles from electric car line. Price $450 per acre, easy terms.
26 acres in walnuts, 3 years; fine large trees; 26 acres in alfalfa; modern 7-room house, barn, 150 inches water; 1 mile from car line, 2 miles El Monte; 15 miles from city, in San Gabriel valley; a great buy at $417 per acre; one-third cash; one of the best buys in Los Angeles county.
20 acres, 3 miles S.W. Covina, 1 mile from car line, all in walnuts, 3 years old; corn between trees; A1 water right; choice soil. Price $8000; $1500, balance 4 years, 7 per cent.
$20,000—40 acres, 3 miles S.W. Covina, all in walnuts, 4 years old, alfalfa between trees all in perfect condition, modern 6-room house, large barn, water system that pumps 150 inches of water. Income from alfalfa about $500 per month during season. Here is a money-maker and something with a future. One-third cash, balance to suit.
SERVICE BROS.,
302 Frost Bldg. 145 S. Broadway.
Selling agents for
E. (LUCKY) BALDWIN,
Rancho office, El Monte. 6

FOR SALE—

5-acre tract near Fullerton; a fine corner; price $750, $150 cash, balance one, two and three years.
JACOB STERN,
404 Pacific Electric Bldg. 6

FOR SALE—

CORCORAN LANDS.
THE HOMESEEKER'S OPPORTUNITY.
IN THE MOST RAPIDLY DEVELOPING SECTION IN THE SAN JOAQUIN VALLEY, POSSESSING EVERY NATURAL ADVANTAGE—A HIGHLY PRODUCTIVE SOIL, ABUNDANT WATER SUPPLY AND EXCEPTIONAL RAILROAD FACILITIES.
MIDWAY BETWEEN TWO GREAT MARKETS—LOS ANGELES AND SAN FRANCISCO
The Santa Fe R.R. has evidenced its faith in Corcoran's great future by the erection of a $30,000 station, a million-dollar beet sugar factory and other substantial improvements bespeak Corcoran's prosperity.
$45 up per acre. On terms which appeal to all. Liberal improvement rebates to actual settlers.
SPECIALLY CONDUCTED EXCURSION NEXT WEDNESDAY EVENING. FARE FOR ROUND TRIP $10. ARRANGE FOR RESERVATION NOW.
NEWPORT AND MILNER, General Agents, 304-09 Central Bldg., Sixth and Main, Home, F6402, Main 4792. 6

FOR SALE—

STUDY THE SCIENCE OF INVESTMENT. Don't deal in futures; don't waste the best years of your life building up some unknown district for what there ought to be; buy land of known quality and productiveness. Locate in a section the whole world knows all about—where prices are established—where the modern conveniences of the city are combined with the advantages of country life.
KERMAN VINEYARDS AND ORCHARDS PAY FROM $100 TO $300 PER ACRE NET. This is not what they ought to do or what we expect them to do; it is what they have been doing in the past and what they are doing now.
YOUR OPPORTUNITY
INVEST IN KERMAN LANDS NOW. This section has never had a crop failure. Has the best and cheapest IRRIGATING SYSTEM ON EARTH. UNLIMITED WATER SUPPLY.
FOR THE MAN WITH LIMITED MEANS Small tracts from ten to twenty acres, many of them having some young orchards started, houses, etc., easy terms of purchase make it possible to get a start in this famous grape, orchard and alfalfa district.
OF SPECIAL INTEREST TO INVESTORS. 10,000 ACRES ONE TO FOUR MILES FROM TOWN. Very best grape orchard and alfalfa soil; plenty of water.
FRESNO IRRIGATED FARMS CO.,
853 So. Spring St., Los Angeles, Cal. 6

FOR SALE—

5-acre tract near Fullerton; a fine corner; price $750, $150 cash, balance one, two and three years.
JACOB STERN,
404 Pacific Electric Bldg. 6

FOR SALE—
Country Property.

FOR SALE—AT RIALTO!!
2000 ACRES! 2000 ACRES!
1200 of it as fine level sandy loam as you can find in the State. None better for oranges, alfalfa, grapes or any other fruits. The balance is water land in the foothills, just west of Lytle Creek. About 23 inches of water; 400 ft. of tunnels, $10,000 dam. A fine 3,000,000-gallon SOLID CEMENT reservoir, cost about $25,000, and, all in all, this is one of the finest propositions in the State, as the water development is only just begun and every inch at Rialto is worth from $1500 to $1200. Besides this, the water land is fine for eucalyptus and the wind brakes on the 1200 acres will give space for 100,000 eucalyptus trees and more.
The Santa Fe runs through the 1200—1 mile—and the oiled road from Los Angeles to San Bernardino splits the 1200 just half in two and is 1 mile in length. Moreover, the electric road from San Bernardino through Rialto to connect at North Ontario for Los Angels will, I feel sure, go through this tract, being 2 miles of frontage on electric line.
Now, Mr. Moneyed Man, I mean big! I'm going to raise about $250,000 in short order. I'm going to raise it the quickest way I can. I'll borrow it (as per my ad. in Money column), which see; also in "Business property,") or if you'll take this "pride of my eye" before I get the loan, I'll sell it to you. Such opportunities don't come often in Southern California.
Think of it, 2000 acres! IN CIVILIZATION, don't forget that! Not in Mexico!
Price only $70 per acre! $140,000, ¼ cash, balance 3 years, 6 per cent.
See OWNER,
BOAZ DUNCAN,
447 Wilcox Bldg.
6 NO TRADE!!!

FOR SALE—
$4500. LOOK HERE, BARGAIN HUNTER. $4500. SACRIFICE IN PRICE.
25 acres splendid soil, on fine oiled road, among walnut and orange groves; perfectly ELEGANT neighborhood; highly improved with new bungalow, all around much higher in price, 1½ miles from two fine towns; only ¾ hour from Los Angeles.
8-room house; barn and chicken houses; border of immense eucalyptus trees, fully $500 worth of wood ready to cut; 6 acres in big crop of sweet potatoes almost ready to harvest; family fruit and oranges; beautiful ornamental and shade trees around house; splendid well, windmill and tank of domestic water; also cheap water for irrigation. Place is perfectly level and irrigates nicely.
EVERYTHING GOES: Strictly first-class team, new buggy, new $125 wagon, splendid cow, chickens, all farming implements.
THIS IS A "SNAP" AMONG BARGAINS and is to be TAKEN QUICK. TERMS IF WANTED. SEE US QUICKLY. Two automobiles to show our property.
WILLIAMS BROS. & CO., 219 H. W. Hellman Bldg., Fourth and Spring sts.
A2758, Main 6890. 6

FOR SALE—
$55 PER ACRE. $55 PER ACRE.
129 acres level alfalfa land, 1 mile from Santa Fe station; good house, barn, windmill and tank; domestic water at 25 ft.; land is fenced and into grain and partly graded for alfalfa.
$40,000.
100 acres alfalfa, producing 2 tons to the acre; 7 cuttings; 2 good pumping plants; 300 inches water; 1 good brick house, barn, etc.; fifth crop now on the market, selling $12 per ton.
$125 PER ACRE.
240 acres alfalfa land, 5 miles from Los Angeles; near two railroads; 400 inches natural water flowing from well and springs; 25 acres producing alfalfa; 45 acres in grain, ready for the plow; 2 pumping plants, paying 12% per acre from rental; good house, barn and 15-H.P. pumping plant; $5000 cash, 2, 4 and 6 years.
WESTERN REALTY & INVESTMENTS CO.,
6 624 S. Hill st. F8634, Broadway 2470.

FOR SALE—
EL CARMEL

FOR SALE—
Country Property.

FOR SALE—
WISE FARMERS LIKE,
BEAUMONT BEST
CAUSE THE LANDS ARE RICHER AND
ICES LOWER THAN IN OTHER LOCA-
VORED LOCALITIES. WE HAVE BEEN
LES IN 10 MONTHS OF $250,000 AND
NCED COMPETITION. THAT'S WHY
CAN OFFER YOU
CRES AND INDEPENDENCE FOR
TREES TO PLANT 5 ACRES, COM-

TOTAL COST OF A YOUNG 5-ACRE
PPLE ORCHARD ONLY .....
rices, soil, water, climate and mone
advantages put Beaumont in the
d as we are ready and anxious to
claims to every land buyer who
s advertisement, we urge you to
free stereopticon lecture, held daily
3 p.m., in our own lecture hall, on
adway, and let us show you our
crops they produce. Over 4000
months have attended these lectures
ght nearly $25,000 worth of property
nth. Free trips to buyers on regular
stions every Sunday and Thursday,
ive dinner and carriage rides. Write

EAUMONT LAND AND WATER CO.,
Mercantile Place, 344 South Broadway
ember Los Angeles Realty Board
te Realty Federation.

FOR SALE—
LOOK THESE OVER.
THEY'RE ALL SNAPS.
acres, improved; 5-room house, 3-story, barn,
e, good barn, fenced, family orchard,
s alfalfa, artesian water, machinery, all
horses to run the place; owner wishes
away and cuts price to $4000; close
n town; ½ cash; price only $100 per a
ANOTHER.
acres; improved with 5-room house, ba
and windmill; all fine land; close
town, and a bargain for $300.
STILL ANOTHER.
acres, adjoins a beach town; fancy
pretty artesian water; will grow
and garden truck all the year; a c
e for $2200.
ONE MORE SNAP.
acres, close to town and electric line;
land, and really worth $300 per a
price $120.
HAGAR & SHEPPARD,
420 S. Broadway

FOR SALE—
$600. A TYPICAL CALIFORNIA RAN
COMPLETE IN EVERY DETAIL.
acres, highly improved, close to town,
main road; fine new house, barn, sil
iful surroundings; water piped over p
ndance for irrigation.
ice 5-room house, neat and high cla
ition; good barn and chicken house
ce fruit; big crop potatoes for sale
USE, BUGGY, COW, HARNESS
HING IMPLEMENTS; $50 valuable
ll of them; richly worth $2 each; ea
by 25 miles from Los Angeles. Ea
de trees; any amount of wood. OW
NG EAST AND WILL SACRIFICE
QUICK SALE. Automobiles to sho
perty.
LLIAMS BROS. & CO., 319 H. W.
man Bldg., Fourth and Spring sts.
A2754, Main 6930.

FOR SALE—
$600. A BIG INCOME RANCH. VER
LOW PRICE.
acres best sandy loam soil; fine hou
22 miles from Los Angeles; good
barn, chicken houses and corrals;
e fine stand alfalfa, artesian water
s for wood; 1000 trees to set out;
ty fruit; abundance domestic and
n water; will grow anything; 4 the
team, 200 chickens, all farming
farming implements, 3 hogs; 37
NG GOES. Easy terms. GOOD IS
OM THE START. Automobile or
property.
LLIAMS BROS. & CO., 319 H. W.
man Bldg., Fourth and Spring sts.
A2754, Main 6930.

FOR SALE—THE BEST BARGAIN IN
SAN FERNANDO VALLEY.
acres of fine land about a mile and a
Lankershim and Hazeltine cars; 1
the fine 4-room house of P. R. Ba
e varieties of wine and table grapes
of which will be in bearing next
1200 an acre, about 400 trees to the
on; terms are easy that crop will p
and. Land adjoining this in orchard
400 an acre.
CRISBEY & CARTWRIGHT,
A2125. 328 Broadway

FOR SALE—
OUT 200 ACRES, BUENA PARK
T, NEAR RAILROADS, SCH
N, ETC. 20 ACRES NOW IN AL
LARGE PUMPING PLANT;
CE OF CHEAP WATER; SANDY
LARGE PLASTERED HOUSE,
NS, STANCHIONS, SHEDS
IDEAL DAIRY RANCH OR MA
DEN. OWNER MUST LEAVE TO
ICE CAN'T INCOME OF
E $400.00. TILL, TO LIVE
AT 7 PE. T.
A. M. ALSTON,
IN 1380. 322 H. W. Hellman Bldg.

FOR SALE—
REALLY UNDER CASH VALU
BUT SUCH EASY TERMS.
res; will refuse little more than
to town; good 4-room house, fo
chicken houses; three incubators
well, windmill and tank; plenty
water for irrigating; good bear
and honey; all farming imp
chickens; fruit, walnuts, alfalfa
$500 cash; balance 2 years. 7 per
PLACE IS WELL WORTH $1000
SELLING TO SHOW our property.
LIAMS BROS. & CO., 319 H. W.
man Bldg., Fourth and Spring sts.
A2754, Main 6930.

FOR SALE—
SECURE AN INCOME.
an acre per year will buy a 5
tract of fine improved land,
e of the fine boulevards of S
nia. This land was planted by
ill be carried by a reliable party
ee-year-old bearing orchard for
to the purchaser; after that you
still carry the payments; by
land income for life. For full
literature and $1 round-trip
s, call on or address
E. H. EDWARDS Co.
F2077. 455 S. Spring

FOR SALE—EASY TERMS AND A
for good land near a railroad
the Culpella Fruit Farm Tract of
River near Ukiah. Mendocino Co
½ mile of 2 R.R. stations
ms through tract.
obs, no stumps or rocks; plenty
no irrigation necessary and
er and winter; prosperous and
; lots of neighbors. Small
acres. Write for circular. CA
OLONY CO., 6 Kearny St., San

FOR SALE—
I SELL THE EARTH.
R. S. BASSETT.
See me for acreage.

S. BASSETT, Member L.A.R.B.
½ S. Broadway, rooms 307, 308, 30

FOR SALE—OR EXCHANGE—
CASA EL NIDO.
and $8000, easy terms, buys the
acre fruit ranch in Pasadena
ater every day in the year; ideal
climate; soil and subsoil perfect
6-room bungalow; bath, lot of
ing sewer; strictly modern; no
thing like it in this city for the
arge town, or this fine oiled road
ge for home in this city. Call
and talk it over. Address J.
care Natick House.

FOR SALE—
ALBERTA, CANADA.
granary of the world; hardest wh
crops; good prices; everybody
in virgin grain land. Safe, sw
$10 to $15 per acre—it pays for it
Reduced rates on excursions
information of FRANCIS PEMBE
Pacific Railway Co.'s lands,
st., San Francisco.

FOR SALE—
MODESTO-TURLOCK
IRRIGATION DISTRICT LAND
agricultural California
ere in California.
LAND OWNS THE WATER
ard, fruit, alfalfa and vege
improved
small tracts.
ICES RIGHT; TERMS TO
MODESTO LAND CO.,
ree Bldg., cor. 6th and Spring sts.

FOR SALE—
BEST 5-ACRE LEMON
in California; fine location;
d; large splendid growth; one
d 25,000 pounded; great bargain
water. Grove this year will
ey terms. Excellent investment
H. R. WOODALL,
Angeles.

FOR SALE—CATTLE RANCH
per acre, nearly all

Liners

FOR SALE—
Country Property.

FOR SALE—
advertisement catches the eye of
many men who have been thrown
ployment during the recent panic,
ortunity that you cannot afford
ss. Come in and see us.
GEORGE C. PECKHAM & CO.,
200-4 Union Trust Bldg. Main 3221.
Cor. Fourth and Spring st.

FOR SALE—
A STRICTLY MODERN, UP-TO-
DATE RANCH,
delightfully located; finest soil;
ful water; electric pumping
station on property, beau-
home, elegantly
modern 8-room house, elegantly
, fine barn and outbuildings; all
convenience; team, cow, chickens
farming implements; crop worth $2500.
BEAUTIFUL RANCH AS YOU EVER
EYES ON. IT'S WORTH $12,000
SEE THIS IF YOU WANT A GILT-
EDGE PROPERTY. TERMS. Automobiles
at this place.
JAMS BROS. & CO., 319 H. W. Hell-
Bldg., Fourth and Spring sts.
A2754, Main 6930.

FOR SALE—10 ACRES ALL SET TO
acres, good soil, well located near
; worth $1000 cash; Covina way; worth
in 2 years old; Covina way; worth
in ½ years old; Covina way; worth

Reader Liners

FOR SALE—
Suburban Property.
ALHAMBRA.

FOR SALE—10-ACRE ORANGE RANCH. Price $16,000; also a fine 10-acre lemor ranch. Price $12,500. The crop is worth $3000. If you want something good come out at once and see this. We have good homes close to school and car line. Prices, low terms, easy. 4-room house, large screen porch, lot 90x150, east front, good barn, $1400; $90 cash and $10 per month. E. G. CURTIS & CO., 204½ W. Main st. Get off at 2nd st. Alhambra, Cal. 6

FOR SALE—HERE'S A GENUINE SNAPPY snap. Listen! A neat and complete 4-room bungalow on a large east-front lot. Street oiled and all work in. Location the best, being ¼ block from Main-street car line. Grounds set out to beautiful roses. Price for quick action, $360 cash. WESTERVELT-ZEHNER CO., 222 Merchants' Trust Bldg., or corner Main and Hidalgo sts., Alhambra.

FOR SALE—$2750. READ THIS, BARGAIN HUNTER. Strictly modern 6 room cottage located at 24 Monterey st., beautiful Alhambra, lot 50x150; terms. Look this place up, and if you can appreciate a snap, see us at once. It's for sale, for a quick deal, at this sacrifice price. WILLIAMS BROS. CO., 319 H. W. Hellman Bldg. Fourth and Spring sts. Main 6880. A3784. 6

FOR SALE — IN ALHAMBRA. 5-ROOM house, gas and water; lot 50x150, one block from school and car line; fine orange and walnut trees; price $1500, $600 cash, balance to suit. Address Z, box 74, TIMES OFFICE. 6

FOR SALE—HOUSE, 5 ROOMS, MODERN; lot 127x160; street improved; price $4250. Oranges and other fruits; nice poultry lines. A delightful little fruit and poultry ranch for profit or pleasure. Address BOX 217, Alhambra. 6

HOLLYWOOD—
For Sale, Exchange or Rent.

FOR SALE—A VERY DESIRABLE LOT 100x325, facing south on Prospect; all-room California bungalow; trees in rear; bearing oranges, lemons, figs, peaches, loquats, apples, guavas, etc. Owner authorizes bargain price if sold this month. Small payment down. An ideal place for a high-class home.

FOR SALE—Five acres, 5 blocks from Hollywood High School, 2 car lines; 4 2-3c fare to city. Subdivided on two sides. Will cut into 34 lots 50x147 feet at an average cost of $480 per lot. This should be attractive to a contractor and builder.

FOR SALE—OR EXCHANGE—Seven-room cozy east-front cottage; lot 50x125; 1 block from Los Angeles city limits; Hollywood or College car lines. Price $3500; $500 cash, long time. Would consider good Hollywood lot in exchange.

FOR SALE—Two snaps in West Hollywood lots, 50x150, with 25 full-bearing 11-year-old orange trees; $950, half cash.

Lot 50x150, west front, near car line; $565.

FOR EXCHANGE—Nice, two-story, eight-room house, located on the hill north of De Longpre's. Lot 57x150. Abundance of fruit and flowers. View unsurpassed. Price $5000; clear. Would consider in exchange property in west or southwest Los Angeles at an actual value of $4000 and take mortgage for difference.

C. H. LIPPINCOTT & CO.,
915 Union Trust Bldg., L. A.
Members L. A. Realty Board. 6

FOR SALE — ONLY $3500; ONE OF THE finest story and half bungalows in beautiful Hollywood, located on a beautiful street within a block of Prospect ave., on a fine 71x175 foot lot highly improved with lawn, flowers, fruit trees, blackberries, loganberries, vegetable garden, chicken corral and a small California house on the rear renting for $10 per month. The bungalow has basement under the entire building, hardwood floors, beamed ceilings, beautiful electric fixtures, hot and cold water, gas for cooking, piped for furnace and in fact everything you would expect to find in a $10,000 home. Come out today and let me show you the property. W. McGINNIS, S.E. cor. Warner and Prospect. Phone Home 59220.

FOR SALE—MODERN 6-ROOM BUNGALOW with bath and toilet; east-front corner lot 50x150; half block from Prospect ave.; two blocks from Hollywood Hotel; fireplace, built-in buffet, cupboards, etc. Gas and electricity; 34-foot veranda, lemons, peaches, apricots and grapes. Abundance of roses, fuchsias, poinsettias, etc. Property is clear. Will sell for $4 cash, balance long time at 7 per cent. No exchanges. For price and further description, call at once or 100 feet south.

C. H. LIPPINCOTT & CO., Owners,
915 Union Trust Bldg., L. A.

FOR SALE—BEAUTIFUL BUILDING LOT, 150x350 feet, on Orange s.w. north of Prospect, 1 block west of hotel; beautiful palms, soaring orange trees; city water, sidewalks, improved street. Will divide the lot. Price only $40 per front foot.

Also east front lot, 100 feet deep, high and sightly; sidewalks and improved street; in East Hollywood north of Prospect. Price $30 per front foot. H. WINTERER, owner, 232 Wilcox Bldg. A3128.

FOR SALE—LOT IN WEST HOLLYWOOD, 75x150; east front, graded street, splendid car service, all in fruit trees, full bearing. This lot has cost me $1000 and only asking $600; not its true value. I will accept any reasonable offer. Tunnel will soon be completed, making this a very valuable property. L. R. WALTON, Farmers' & Merchants' Bank, Los Angeles.

FOR SALE—WE WILL BUILD YOU AN artistic bungalow or larger home on a fine large lot on Carlton Way, near Western, and sell to you on the easiest kind of terms. Come in and let us explain our proposition.

HILDESCHEIM & SCHILLER,
508 Delta Bldg. F6426, Main 3025.

FOR SALE—GENUINE FORCED SALE.

FOR SALE—BY OWNER.

Price $1150, worth $1800. Double frontage lots 50x250, East Hollywood; well and tank; several large ornamental trees; 5-cent fare; pass district; no agent. Also four adjoining large lots, concrete house; big bargain. Address Z, box 162, TIMES OFFICE. 6

FOR SALE—NEW FIVE-ROOM BUNGALOW hardwood floors, handsome fireplace, built-in bookcase, window seat, beam ceiling, large buffet, handsome lighting fixtures, large porch, French windows, extra large closets, linen closet, buffet in kitchen. Will sell cheap, one-half block from car line near Hollywood Hotel. Price $4000, easy terms. HOME PHONE 57149. 6

FOR SALE—THE BEST 10 ACRES OR LESS in Hollywood, close to center, magnificent view; will make finest wealthy home place around Los Angeles; oranges, lemon and other fruit and decorative trees, shrubs and flowers. Low price and terms. A. W. CLEAVER, Owner, 214 Citizens' Nat. Bank Bldg. A4295. 6

FOR SALE—$2000 SPOT CASH TAKES MY equity in the cheapest buy in Hollywood. House thoroughly modern, convenient to car line on improved street. Address P, box 102, TIMES BRANCH OFFICE. 6

FOR SALE—MY HOME IN HOLLYWOOD half block from Prospect near postoffice. Must sacrifice. need money. $4000. Don't waste time unless you have money. A snap. Address P, box 100, TIMES OFFICE. 6

FOR SALE—FINEST HOME BUILDING site in Hollywood, 207x250 feet. Mountain to ocean view. Building restrictions. Northeast corner Finley and Fremont avenues, East Hollywood. PHONES EXCHANGE 124, Los Angeles.

FOR SALE — AT A BARGAIN. 9-ROOM residence, located in best part of Hollywood. Hardwood floors and strictly modern. Price $5500. Owner Apply 305 WRIGHT & CALLENDER BLDG. Phone F5876. 6

WANTED — IF YOU HAVE A BARGAIN north of Prospect ave. in Hollywood, vacant or improved, telephone me at once; I have the buyer. C. E. TOBERMAN, 524 W. Prospect. E7260. 6

FOR SALE—TWO EXTRA LARGE LOTS, not far from Hollywood Hotel, near car line; exclusive holding; terms. Address A, box 162, TIMES OFFICE.

TO LET—COMPLETELY FURNISHED 9-room bungalow; 2 baths, near Hotel Hollywood; 5 bedrooms. W. C. CAMPBELL & CO., opposite Hotel Hollywood.

FOR SALE—WANT GOOD LOT ON PROSpect ave. as part payment on strictly modern cottage. Los Angeles Owner, 504 E. 32ND ST. Call and investigate.

TO LET — COMPLETELY FURNISHED 8-room 1½-story bungalow; bath, gas and electricity; nice yard, chicken yards. PHONE 152004.

FOR SALE—CRESCENT HEIGHTS, CORner lot, 65x150 feet, corner Norton and Laurel aves. Price $550. 414 CHAMBER OF COMMERCE BLDG. 6

FOR SALE—10 ACRES, AS A WHOLE OR in part, splendid residence sites, ocean and city view. Bargain. ZOLL, 122 S. Broadway. 6

FOR SALE—TWO SPLENDID HOLLYWOOD lots. Good buy. PHONE HOME 71674. 6

MONROVIA.

FOR SALE— A BARGAIN.

ORANGE GROVE IN MONROVIA.

8 acres, ¼ in Valencias, balance in navels and sweets. This has to be sold to settle an estate, is well located, near the foothills and above the frost belt. A special price is offered for a quick sale.

BEST & EVANS,
Agents,
Monrovia, Cal.

FOR SALE—2 ACRES NEAR MONROVIA; comfortable 6-room house; near electric line; water; income from oranges $50; shade; orchard; oiled road; bargain at $5,500. RURAL REALTY CO., 209 Mercantile Place, Los Angeles. 6

FOR SALE—IN MONROVIA, TWO HOUSES on lot 50x200 feet to alley; price $1500, $900 cash; balance terms to suit. C. F. COOKE, P. O. Box 102, Monrovia, Cal. 6

FOR SALE—10 ACRES NEAR MONROVIA, abundance of water and excellent soil, must sell at once. Call 72467, after Monday. 6

FOR SALE—
Suburban Property.
GLENDALE.

FOR SALE— HAVE YOU SEEN GLENDALE TRACT NO. 2537

The most sightly tract in Glendale; fine view of mountains and valley; pure water; best of soil; near car line and schools. All large lots at small prices.

¼-acre villa lots, $1025 to $1250. Lots 52½x160, east fronts, $900 to $1000. Lots 80x157½, $285 to $325.

Graded and oiled streets, cement walks and curbs, electric light poles, etc.

We are offering these lots for a small payment down, the balance $10 and $15 per month. Come in and let us tell you about this tract and compare prices with other property near by.

FOR SALE.

8-room bungalow, new, modern; porches, etc.; near CATHOLIC CHURCH and schools; 1 block to car line; lot 40x150. $1600; terms.

5-room modern cottage; cellar, porch, electric lights, etc.; street work paid for; 1½ blocks of car line, 3 blocks of new CATHOLIC CHURCH; lot 40x152. $2500; terms.

2¼ acres fine soil, 1 block of car line; fronts on 2 streets; make 10 large lots. Only $1600 per acre; 1-3 cash, balance 6 per cent.

2 corner lots, north fronts, 50x160 each; near new CATHOLIC CHURCH. $300 and $850; terms.

2 lots, 50x180 each; 1½ blocks of car line; street work in and paid for; water piped to lots. Only $600 each; can make terms.

Come and see us for any Glendale property. We have it and the price will be right.

SIMMONS INV. CO.,
407 Grosse Bldg.

FOR SALE—
DOES THE BANK PAY YOU 9 PER CENT?
$11,500.

10 acres, close to electric cars; 6 acres of this is orange grove in full bearing; the balance in almost every known variety of fruit. The 10 acres newly fenced at a cost of $450. A 12-inch well and nearly new Fairbanks 10-H.P. engine. The house is absolutely new and the best-built house in Glendale; built by a man who knows how to build a house. It has 4 rooms and large porch on first floor, electric lights; everything modern and convenient; $4000 cash, balance 3 years. The land adjoining, not nearly so desirable, cannot be bought for less than $3000 per acre. This property paid last year 9 per cent. of the price asked. Will double next year.

$1350.

A BARGAIN THAT TALKS.

Will Pay 10 Per Cent. in Rentals.

6-room Cal. house, lot 84x225; oranges, peach, lemon, pear and quince trees, full bearing; gentle horse, harness, buggy, 3 dozen chickens, and furniture; garden and flowers.

$3500.

5-acre ranch, 4-room modern house, all conveniences; large barn, abundance of water, 4 varieties table grapes; elevation 1400 feet; 25 minutes from electric cars; half cash, balance 1 and 2 years, 6 per cent. Must be taken this week, we will give you the best kind of a bargain on this ranch.

J. A. EPPINGER & CO.,
Office 4th St. near Glendale Ave.,
Phone Sunset 1062 Residence. Glendale.
1461 Office.

Call us up before driving Los Angeles. We will meet you with our surrey. Otherwise take omnibus to our office. 6

FOR SALE—GLENDALE THE COMING SUBURBAN TOWN.

CHEAPEST LOTS ON THE MARKET.

EAST TERMS.
BEST WATER.
FINEST SOIL.
NO FOG.

Lots 50x157½, $35 and up. $50 down, $10 per month, only 2 blocks from car line, street improvements being put in, 5 lots sold already. Restrictions insure high grade subdivision at low grade prices.

W. G. NORMAN, owner, with W. M. GARLAND & CO., 224 Pacific Electric Bldg. Ex. 569. Main 569. 6

FOR SALE—A BEAUTIFUL CORNER, 75x175 in Lomita Park, street work done in front and paid for; price $1150; ⅓ cash, 1 could do 1 year; balance 1 year, $1200, ½ cash. O. A. LANE, 625 Grosse Bldg. Main 4534.

For Sale—Orange and lemon grove, 20 acres, trees, 15 years old, lots of water, cement flumes, lemon house, etc. This is a fine grove, but owner needs money and will sell at a bargain. O. A. LANE, 625 Grosse Bldg. Main 4534.

FOR SALE — GLENDALE LOTS 50x157½, from $750 to $825; 7-room house on 100x157½, 10 per cent. cash, balance $10 per month. Cement curb and walk, oiled street, pure water; one block from car line, close to business center. Note the size of lots, price and terms—they can't be duplicated in Glendale. See the owner, L. L. BOWEN, 519 Pay Bldg.

FOR SALE—WHEN LOOKING FOR GLENdale property, before buying call at our office on Fourth st., at rear of P. E. station. HANDLEY & LAWSON, real estate agents, Glendale. Phone Home 761, S.S. 1062.

FOR SALE—FINE GLENDALE HOME, 5½ acres, full bearing navel oranges, good buildings, $12,500; also 12½ acres, with 6 acres vineyard. Good buildings, $12,500. MRS. LADD, 1310 Temple st.

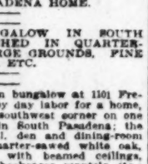
FOR SALE—FINE LOT IN LOMITA PARK; fine lot near Louise and Doran; sacrifice price. S. S. McNUTT, 621 San Fernando Bldg., Main 6229.

FOR SALE—SEE ME FOR BIGGEST BARgain in house and lot in Glendale; $600 cash swings it. WELLMAN, 207 Tajo Bldg. 6

FOR SALE—CHEAP; 3 ACRES NEAR 9TH and Glendale, all full bearing fruits. A snap. Address Z, box 81, TIMES OFFICE. 13

SOUTH PASADENA.

FOR SALE—



SOUTH PASADENA HOME.
SOUTH PASADENA HOME.
SOUTH PASADENA HOME.
SOUTH PASADENA HOME.

THE FINEST BUNGALOW IN SOUTH PASADENA. FINISHED IN QUARTER-SAWED OAK. LARGE GROUNDS, PINE SHRUBS, FLOWERS, ETC.

This beautiful 7-room bungalow at 1101 Fremont ave., was built by day labor for a home, is located on a large southwest corner on one of the finest streets in South Pasadena; the large living-room, hall, den and dining-room are all finished in quarter-sawed white oak, paneled 5 feet high, with beamed ceilings, built-in window seats, bookcase, mantels, etc.; the lighting fixtures are very fine, costing $250; large bed chambers with large dressing-rooms, large closets, fine bath, buffet kitchen in the finest money could make; large cement basement, 18x30, with good laundry, furnace, etc. Fine, large garage with sunken gasoline tank, etc., and room for two autos, servants' quarters. All we ask is to compare this fine home. If you the in the market for property in this location call and see us. Price $13,500.

ALTHOUSE BROS., 420 South Broadway, room 618.

FOR SALE OR EXCHANGE—

$4250—A well constructed bungalow, practically new, 5 large rooms, with dainty and pleasing effect. Situated on a well selected east front lot, near the schools, churches, etc., want a cottage in Pasadena of less value; lot too far out, must be unincumbered, and not too far from car line; will take back a mortgage for the difference.

$4500—Large 6 room bungalow, new, never been occupied, exceptionally beautiful in architecture, and well constructed; every way, the best of material used in every part of the house. Impossible to describe its charming qualities in detail, must be seen, owner will take $1000 to $1500 cash, a good lot worth $1000 to $1500, the balance on mortgage.

$5000—1½ story 8 room modern residence, practically new, has oak floors, beam ceilings, built in buffet, etc., high, slightly rear front lot, will take in part payment a good lot in Los Angeles, or South Pasadena, worth $1500 to $2000, small amount of cash, balance on mortgage.

THE FAGG-JOHNSON CO., (Inc.) N.E. corner Mission st. and Fair Oaks ave. Phone Main 1095, South Pasadena. 6

FOR SALE—HELLO THERE, ARE YOU looking for a bargain in a beautiful home, in the prettiest home town in Southern California? We have several real bargains in modern bungalows, with many novel features, prices just as attractive as the homes, in fact they should sell on sight. Think it over, then see

S. M. PACKER & CO.,
Cor. Mission and Fair Oaks Ave.,
South Pasadena. 6

FOR SALE—A 7-ROOM NEW, MODERN 1½-story residence, with large improved grounds, east front. All city conveniences. Improved street with parkway, close to Oneonta Park. A bargain by owner for cash or terms. Address T, box 179, Station C. 6

FOR SALE—A DANDY MODERN 6-ROOM cottage; basement, laundry; gas and electricity; 1 block from Short Line cars; lot east front, 60x180; improved street; price $2650, $500 down. Owner, R. R. ELLS, 226 Douglas. Phone Home 29058.

FOR SALE—3 NEW HOUSES, $2500, $3500, $4000, all up-to-date, hardwood floors, etc.; lot on Monterey Road, two blocks from Short Line, $750; best buy in South Pasadena. GEO. HARTER for homes, 308 Byrne Bldg., 253 S. Broadway. Broadway 3034, A2636. 6

FOR SALE — BIG SACRIFICE. 6-ROOM modern bungalow; must get from under that mortgage; $900 below value; hard up; must be sold in six days. Address Z, box 84, TIMES OFFICE. 6

FOR SALE—
Suburban Property.
SOUTH PASADENA.

FOR SALE—A BARGAIN IN A 5-ROOM modern cottage, barn, flowers, fruit and vegetables, half block from Mission street car line, 912 Adaline Ave., SOUTH PASADENA. 6

FOR SALE—MODERN HOME IN SOUTH Pasadena; price below value; nine rooms, lot 100x180. Address X, box 23, TIMES OFFICE. 6

PASADENA.

FOR SALE—8-ROOM HOUSE, ON LOT 60x200, at 125 S. Lake ave., near Colorado st.; including barn, tent house, variety of fruit and flowers; good income; will sacrifice. 6

SIERRA MADRE.

FOR SALE—NICE NEW MODERN HOUSE, four rooms and bath, two fifll size lots, improved street, near car line, fine locality, fine view of mountains and valley. A snap at $2700. W. F. HATFIELD, end car line, Sierra Madre. 6

FOR SALE—
Lemon and Orange Groves.

FOR SALE—$12,850.

10 acres full-bearing Navels, 2-story 8-room house; good barn; situated on fine oiled boulevard; ½ cash, balance 6 per cent.

$6250.

5 acres full-bearing Navels, 8-room house and barn; will take little money and mortgages or bank stock; fine location on oiled street.

2½ acres full-bearing Navels on Euclid ave., Ontario; a fine home place right in town, $4000.

10 acres fine alfalfa land where water can be bought cheap, Chino, only $1750, terms.

8½ acres on Euclid ave., Ontario, under cultivation; domestic water piped onto it; $1500, terms.

WESTERN REALTY & INVESTMENT CO., 434 S. Hill st. F7614, Broadway 3470. 6

FOR SALE—

10-ACRE ORANGE GROVE
FOR ONLY $6250.

This is certainly a big bargain and is fully $2000 under value; in the frostless belt of Corona; excellent soil; fine crop on good, healthy trees, plenty of water; here is a property that will pay for itself in a few years. You want to act quick to get this snap. The only wrong thing about this grove is the low price.

See BUSH & McNEIL, Corona Cal.,
Or C. C. TATUM,
626-627 Hollman Bldg., 4th and Spring.
Phones Home A7357; Sunset Main 3302. 6

FOR SALE—40-ACRE HIGHLY-IMPROVED ORANGE GROVE ON EUCLID AVE. UPLAND; TREES IN FINE CONDITION, WITH HEAVY CROP SET FOR NEXT YEAR; GOOD WATER RIGHT AND SOIL; GOOD IMPROVEMENTS, HOUSE, BARN, CORRALS AND WELL-BUILT MOTOR. FOR PRICES AND PARTICULARS ADDRESS

SOUTHERN CALIFORNIA TRUST CO.,
500 FAY BLDG. Phone A3809 OR MAIN 97. 6

FOR SALE—
ONTARIO DISTRICT, 20 ACRES WASHINGTON NAVELS; TREES 12 YEARS OLD, STRONG AND HEALTHY; IN GOOD CONDITION; GOOD CROP SET FOR NEXT YEAR; BEST OF SOIL AND WATER RIGHT. WOULD SUB-DIVIDE THIS PROPERTY INTO 5 AND 10-ACRE PIECES.

FOR PRICES AND PARTICULARS, ADDRESS

SOUTHERN CALIFORNIA TRUST CO.,
500 FAY BLDG.
PHONES—A3809, OR MAIN 97. 6

FOR SALE—SNAP, AT COVINA; 14 ACRES fine loam soil; Azusa water, now $40 per year; cement flume; 4 acres Valencias, balance navels, large trees, heavy crop; two 5-room houses, large barn; fine team, buggy, harness, cow, etc. Price $11,000. Will sell next winter with crop for $1500 acre. Have short option on this; see us quick. WELSHANS & COLE, 434 S. Hill st.

FOR SALE—THE MOST BEAUTIFUL 12½ acre orange grove in Covina district, 10 years old, $6000, house, barn and outbuildings. Crop with the trees this year; fine water supply; location superb. Beautiful live oaks about house. 120 varieties choice roses. A grand home. Don't fail to see this place if you want a good one and a producer. $25,000, terms. J. MOREY, with Vickrey & Co., 308 S. Hill st. Main 2675.

FOR SALE—BY J. A. FITCH, POMONA, California. No better orange grove bargains in Southern California. 10 acres, large 15-years-old trees, in good condition, one-third Valencias, balance navels, all acres. Good crop, worth $15,000; $12,500 buys it if purchased soon. $7500 down, balance easy terms. J. A. FITCH, 301 West Second st., Pomona, Cal. Both phones.

FOR SALE—SNAP, AT COVINA, 14 ACRES fine loam soil; Azusa water, cost only $40 per year; cement flume; 4 acres Valencias, balance navels; large trees, heavy crop; two 5-room houses, large barn; fine team, buggy, tools. Everything goes for $13,000. Will sell next winter with crop for $1500 acre. Have short option on this; see us quick. WELSHANS & COLE, 434 South Hill st.

FOR SALE—10 ACRE CORNER SOLID TO Navels on beautiful Euclid ave., Upland; go and see it and I am sure you will buy no place else. Some day property on Euclid avenue will sell for $100 per front foot and you can raise just as fine fruit on the avenue as if so you see you have two strings to your bow. E. A. MILLER, 301 Bryson Block.

FOR SALE—SIXTEEN 10-ACRE TRACTS of finest orange land, 1½ miles S.E. of Lindsay, in the center of development and activity in the famous Lindsay district; deep and fertile soil; will sell in 10, 20, 30 and 40-acre tracts. E. WINTERER, Owner, 232 Wilcox Bldg., Los Angeles, Cal. Phone A3128. 6

FOR SALE—TWENTY-ACRE GROVE THAT produced 9600 boxes navels last season; has its own pumping plant and good 10-room home; price is right; lower than groves not as good; northeast of Pomona. 6

E. D. BRADLEY,
220 S. Thomas St., Pomona, Cal.

FOR SALE — 5 ACRES LEMON GROVE, close to Pomona; first-class condition; will be sold at a sacrifice if taken at once. If you are interested, call and see me; if not, stay away.

E. E. STOCKWELL & CO.,
304 Grant Bldg. A2314, Main 1539. 6

FOR SALE—
10 acres lemons, near PASADENA; good 8-room house; fine pumping plant; $13,500. Have land across the road recently sold for $1000 per acre.

E. W. SMITH, with B. O. Kendall Co., Pasadena, Cal. 12

FOR SALE—45 ACRES GOOD ORANGE land, close in, at Riverside; $300 per acre; double the usual amount of water; cheap; $12,000 cash, balance very easy, or take one-third in good trade. G. W. DENNIS, Riverside, Cal.

FOR SALE—
Several 5-acre navel, full-bearing groves; $5000 to $7500; some of these have good homes on them and are well located.

E. E. BRADLEY,
220 S. Thomas St., Pomona, Cal.

FOR SALE—10 ACRES ORANGES, NEAR Tustin and Santa Ana; good neighborhood; elegant soil; fine setting for new crop; cheap water, and in good condition; bargain; price $7500; terms. OWNER, 713 O. T. Johnson Bldg. 6

FOR SALE—MOST PROLIFICALLY BEARing navel and Late Valencia 30-acre orange grove in Southern California, netting 20 per cent. A. G. SCHLOESSER, exclusive agent, suite 317 Central Bldg. Home F2320. 6

FOR SALE—OR EXCHANGE — ORANGE grove, 16 acres Washington navels and Valencias, Sierra Madre, block of car; fine crop on trees; lots of water. Owner, 211 WRIGHT & CALLENDER BLDG. 6

FOR SALE — MONEY TALKS. 5 ACRES navels, 5 acres Eureka lemons, $3500 worth $10,000. 5 acres oranges, $500, worth $5000. Orange county; investigate. Address A, box 24, TIMES OFFICE.

FOR SALE—$16,000—2 ACRES YOUNG Valencias, 3½ years old, half mile from Claremont College, good water right. Some crop this year. E. D. BRADLEY, 220 S. Thomas st., Pomona, Cal.

FOR SALE—5-ACRE ORANGE AND LEMON grove, 8-room house, horse and wagon, incubator and brooder houses; all kinds farming implements; $2500; a snap. ED. PRICE, 330 Douglas Bldg. 6

FOR SALE—TEN-ACRE ORANGE AND grove, in good condition, with house and barn. No frost, no scale. Good crop on trees; location, Highland. E. WILLIAMS, R.D. No. 3, Highland, Cal.

FOR SALE—TEN-ACRE ORANGE GROVE, well located at Covina; modern house; all in perfect condition; price $14,000, 5 per cent. off if sold before October 1. Box 555, COVINA.

FOR SALE—4½ ACRES, 17 MILES OUT ON the Covina electric line, ¾ mile from station, 4½ acres in 5-year-old orange trees; small tent house; plenty water. Price $1250; see owner at 616 E. 57TH. 6

FOR SALE—YOUNG ORANGE GROVE, 5 acres; ½ Valencias, ½ navels; extra fine location, Covina; this is strictly first-class; easy terms. Address OWNER, X, box 7, Times Office.

FOR SALE — ORANGE RANCH IN FULL bearing and first-class condition, in frostless section. Address V, box 195, TIMES OFFICE.

FOR SALE — BEAUTIFUL COUNTRY home, $22,000, with $4000 income of finest Valencias at Covina; superb view. Address V, box 194, TIMES OFFICE.

FOR SALE—IF YOU WANT ONE OF THE best groves on Arlington Heights at a bargain, consult M'LEOD & BRINKERHOFF, Riverside.

FOR SALE—JEROME REYNOLDS COVINA, Cal., has a big list of desirable orange groves. Write or see him. 11

FOR SALE—J. A. FITCH, POMONA, FOR orange groves. Big exclusive list. 6

FOR SALE—
Lemon and Orange Groves.

FOR SALE—EARLY ORANGE LANDS.

LINDSAY, TULARE COUNTY, THE HOME OF THE EARLY ORANGE.

NO FRUIT PESTS TO CONTEND WITH.

Oranges can be produced in this district at one-half the expense of other localities. We are offering here the finest land, with an abundance of water easily obtainable, at

$80 PER ACRE.

On easy terms of payment; beautifully located, one mile from station, in heart of the Lindsay district. This land is first-class either for oranges, peaches, apricots or table grapes and is a deep rich soil. Adjoining lands are now selling at $100 per acre.

Call or write for full particulars.

C. M. WOOSTER CO., 222 W. Second st.
'Phone A4102, Broadway 1925.
F. C. ENSIGN, Manager.

$275 per acre, 10 acres, Inglewood; best sandy loam, level, 200-inch head irrigating water; fine for alfalfa; owner obliged to sacrifice; worth $500 acre; sell 5 or 10 acres, ⅓ cash.

FOR SALE—

GREAT BARGAIN.

$10 per acre—180 acres first-class alfalfa or grape land, ½ mile from town and R.R. station, 90 miles from L. A.; all level, sandy loam soil, free from alkali; will produce 10 tons of alfalfa per acre, also the finest flame Tokay grapes, unlimited water supply 10 feet from the surface. This is a snap. See us at once.

$2625—5 acres, Monte Bella, foothill location, 2 blocks from station; 3 acres of water stock; sandy soil; adjoining property held at $700 an acre. This is 4 miles from city limits.

$45 per acre—80 acres fine Valencia land, 3 miles from Lindsay. This for immediate sale, and is worth $100 an acre. A great snap.

$1350—2 acres on electric line; bungalow with bath, toilet, folding wall bed, built-in buffet, chicken-houses and pens for 500 chickens; set to grapes, berries, fruit, 8 shares of water stock; terms $600 down, balance 6 per cent.

C. M. WOOSTER & CO.,
Tel. A3102. 222 W. Second st.
Broadway 1925. 6

FOR SALE—ORANGE GROVES THAT PAY.

57 ACRES, FULLERTON, CAL.

12 acres, in 5-year-old Valencias; 3 acre in navels, balance of land suitable for oranges, but now in grain and vegetables; 6-room cottage, barn, etc.; a $3000 pumping plant with 75 inches of water.

PRICE $225 PER ACRE.

20 ACRES, FULLERTON, CAL.

Valencias, navels and walnuts; all full bearing; improved with a modern 7-room house; Valencia and walnut crop goes with place.

PRICE $30,000.

20 ACRES, RIVERSIDE, CAL.

Absolutely the best Valencia and navel ranch on Long Victoria Drive. This ranch has the heaviest crop of any ranch I have seen this year. 2058 trees, all bearing; small California house and barn; might consider a residence here and some cash.

PRICE $30,000.

H. G. HAGERTY,
304 Pay Bldg. Third and Hill sts. 6

FOR SALE—$7500, 10 ACRES, 5 ACRES full bearing navels and Valencias, 5 acres bare land. Frostless; abundant water; small amount down, easy terms. 6

10—10 acres, 5 set to one year old Valencias, irrigated and cared for for two years without cost to owner; 5 acres set mortgage lifter dewberries will bring $1000 to $1500 crop next spring. Plenty of water, frostless. The very best of orange soil.

$1500—10 acres, first-class orange land, with water, level, frostless, one mile of San Dimas. For sale—200 orange and lemon properties in the foothill belt between Azusa and Upland. We are resident agents and practical growers. Are familiar with all matters as water, soil, climate, culture, etc., that buyers need to know. Phone Covina Home 1261. H. E. WARD, San Dimas, Cal. 6

FOR SALE—

WALNUTS.

ENGLISH WALNUTS.

20 ACRES

$1000 CROP NOW ON TREES

GOES WITH THE PLACE.

Together with 6-room modern cottage, barns, windmill, tank house, 17 shares water stock, concrete flumes, horse, harness, buggy, surrey, all implements, chickens, bees, furniture, steel range, etc. Price $14,000, terms; $6000 cash, balance to suit; deducting present crop would make this fine property cost you but $12,000. See owner, 416 UNION TRUST BLDG., 4th and Spring. 6

FOR SALE—ORANGE AND LEMON RANCH consisting of 15 acres lemons, 10 acres navels, 5 acres Valencias, and 5 acres deciduous fruits, all bearing; 2 acres young Valencias, 10 acres good grain land, 7 acres suitable for lemons or oranges; 4 acres of good grazing land, fenced; abundant water rights, besides a spring of fine water running by and piped into the house; 5-room house, barn, good barn, blacksmith shop with all tools, wagon, harness, farming implements, 5 horses, 25 good cattle, etc.; 60 miles from Los Angeles, on the Pasadena & Pacific Electric R.R.; quarter mile from school, one packing-house a mile, and three within 3 miles; good, fine climate; most desirable place for a home, and only good income. Price $27,500, worth more. Address DR. R. D. POTTS, Owner, Oxnard, Cal.

FOR SALE—$13,500. A MAGNIFICENT grove; in the finest possible condition; never has changed hands; trees heavily laden with fruit; $2500 crop; splendid improvements; double water right; fine location. Must sell at once to close an estate. No trade. Biggest list of orange groves and ranches in Southern California listed direct from the owners. Large exclusive list. Investors, home-seekers, come and see me. I've been selling Pomona Valley real estate a long time; I can give you a home in Pomona, a city which is rapidly growing and one of the best towns in California, or I can sell you an orange or lemon grove or fruit ranch at lowest possible prices. Come to Pomona. J. A. FITCH, 301 West Second st., Pomona, Cal. Both phones.

FOR SALE—A YOUNG VALENCIA ORANGE GROVE IN A NOTED DISTRICT, FROSTLESS LOCATION; FINEST OF SOIL; CHEAP WATER; TREES STRONG AND HEALTHY. WILL DOUBLE IN VALUE FOR THE NEXT THREE OR FOUR YEARS. YOU CANNOT MAKE MONEY ANY FASTER THAN BY INVESTING IN THIS KIND OF PROPERTY.

FOR PRICES AND PARTICULARS ADDRESS

SOUTHERN CALIFORNIA TRUST CO.,
500 FAY BLDG. PHONE A4809 OR MAIN 97. 6

FOR SALE—
Must sacrifice for immediate cash,
10 acres fine orange land.
Plenty water piped.
Ready for planting.
One mile from center of Colton.
WORTH $2500.
IF TAKEN AT ONCE WILL
CUT PRICE IN HALF.
Surrounded by orange and lemon groves.
Act quickly.
W. S. McKEE,
167 Security Bldg.,
6th and Spring sts.
Ex. 566. Main 60. 6

FOR SALE—
Beach Property.

FOR SALE—AT LONG BEACH.

CLOSE IN.

328 CEDAR AVENUE.

1½ BLOCK FROM CITY PARK.

4 BLOCKS FROM HOTEL VIRGINIA.

4 ROOMS, 60 FOOT LOT TO PAVED ALLEY. BEST BARGAIN IN ITS CLASS IN LONG BEACH. SEE OWNER FOR LOW CASH PRICE or for TERM LEASE.

J. W. ATWOOD, 638-9 I. W. HELLMAN BLDG. F1343, or Main 4054. 6

FOR SALE—A BARGAIN. PARTY OWNING 17-24th's equity in lot, 200 feet north of the new bath-house on the ocean front at Venice, will take $2000 for same if sold at once. If buyer would want all of the lot it can be delivered for $4600; size 24 1-2x110 ft. See DEVENDORF, with THE ACKERLY CO., 538 S. Broadway.

FOR SALE—
WILMINGTON HARBOR PROPERTY.
18 acres, improved, inside city limits; 60 acres, just outside city limits, fronting on new boulevard.

D. R. CLAY CO.,
619 Beacon st.,
San Pedro, Cal. 6

FOR SALE — A BEAUTIFUL WATER front lot at Naples, clear; cost $2675 2 years ago; will exchange for something here and assume if right.

MANSARD LESPERANCE CO.,
253 F. E. Bldg.
F7049. 6

FOR SALE — 6 ROOMS AND BASEMENT, bathroom and pantry; furnished; on well located lot at Catalina Island, at less than cost and on easy terms. FRENCH & CLARK, 417 S. Hill. F5402. 6

FOR SALE — 2 MODERN 7-ROOM RESIdences, furnished, on best street in Ocean Park; good rental property. Will sell cheap or on terms if taken quick. FRENCH & CLARK, 417 S. Hill. F5402. 6

FOR SALE—FURNISHED, FOUR-ROOM cottage on ocean front, opposite beautiful Naples; every convenience. Will sell for price of lot. Inquire WHITE, 460 Douglas Bldg. A4960.

FOR SALE—TWO VERY DESIRABLE HERmosa Beach lots, near Ocean, cheap; terms. Address B, box 12, TIMES OFFICE. 6

FOR SALE—FINE BAY FRONT LOT AT Balboa Beach; bargain. HOME 29627. 6

REDONDO.

FOR SALE—REDONDO BEACH, HOUSE and lot, California house, 5 rooms, modern, lot 40x170 to an alley, street improvements paid, 4 blocks from beach, west front, good location. $2150. J. F. LUXFORD, Garland Bldg., Redondo.

FOR SALE—MY 5-ROOM STRICTLY MODern concrete house, furnished, lot 60x182, well improved, $2850, equity $1750; $750 down, balance to suit. D. H. GATES. 6

FOR SALE—
Beach Property.
OCEAN PARK.

FOR SALE—BARGAINS ONLY.

Brooks ave. lot, street paved, $1000.
Carroll ave. lot, close to Speedway, $1000.
Near City Hall, $350; need money bad.

20x90 to 20-foot alley on HORIZON AVE., ½ block from Kinney's $100,000 plunge. $2300, $1000 cash. This will pay to hold to improve. Will pay 30 per cent. per annum. Call and talk it over.

L. G. ALLEN, Zephyr Bldg., Venice. 6

FOR SALE—$3650, FOR THE BEST BARgain in Ocean Park; 6 room and bath modern, attractive, fully furnished cottage, on large south front sand lot, near the ocean front, and only a few blocks south of Pier avenue. Income from this cottage last year was over $500.

HILDESCHEIM & SCHILLER,
508 Delta

FOR EXCHANGE— Real Estate.

FOR EXCHANGE—
SNAP—ONLY $3500—$750
SWELL, NEW, MODERN HOME
5 rooms, hall and stairs, floored attic, room for 2 more if desired; hardwood floors, burner gas and electric fixtures, buffet, china case, basement etc. Worth $4000 value, or 2 lots, $750 to $1000 terms. Might sell at $500 down.

We have strictly modern home large lot; West 9th car line; $ Clear lots up to $2000 takes it once terms and cash.

Also a swell mission house on 7th ave. for $3000, that will be within 6 months when Washington st. car lines are extended. Nice lot; balance terms, or $500 down or discount 10 per cent., 1-3 cash or leaving city.

We have several 5, 6 and 7-room and houses to exchange, which are clear lots, from $750 to $2000, to ment. Submit your lots.

JOHNSTON & 6 207-8 Lissner Bldg., 534 S. Spring

FOR EXCHANGE—ANAHEIM
$40000—20 acres, bearing oranges, barn, etc. Mtg. $900; want dence.
$20000—20 acres, 3-room house, well L. A. residence up to $8000 3 years at 7 per cent.
$40000—12 acres, 4-room cottage, wa berries and sweet potatoes dena.
$16000—8 acres, English walnuts, 7-ed house, windmill, tank, ments, etc., water stock; want E. Los Angeles.
$7500—16 acres, oranges, berries chard, new 7-room house, wa pumping plant, horse, co wagons, harness, etc. $6[illegible] improved L. A.
$12,000—10 acres center of city division, modern 6-room hou horses, chickens, wagons, h 35 bearing walnut trees, mtg. $1800; want L. A. vacant. Several other fine exchange. See JEWELL, Trust Bldg. 4th and Spring

FOR EXCHANGE—ONE LOT
Beach, $650; lot at Monrovia, in Baker City, Oregon, $1000; all exchange all or any part for mo house from 10 rooms up; betwee Seventh and Main and Hill st lessee; and furniture must be
140 acres in San Diego; all fenced; extra fine soil; about 10 been in cultivation; 10 acres fruits; equity, $4000, for good ing-house.
1-acre orange grove, Corona, pl plenty of water; will stand cri tions; for Los Angeles or vicinity
4 modern houses, well locate Ohio, paying good income; for L What have you?
$-room business block in Colorado California.
6-room house, Venice, box to rented for $75 per month; for L or orange grove.
Y. E. SCHWETGLL & C 204 Grant Bldg., A3[illegible]

FOR EXCHANGE—
1 own 20 fine large level lots western part of the city, with electric car line, which I will good house and lot in a desira hood, or have additional im put in with same up to $5,000, or $75,000 for a good residence ance first-class income property. you that is worth the money or are located for sale, and will all my other properties are strict and my price is less than asked joining properties. Address A TIMES OFFICE.

FOR EXCHANGE—80 ACRE apricots. Picked 90 tons the 19 tons of peaches off 2 acres balance potatoes and grain, on River. Price $9000, $[illegible] mortgage change for Los Angeles or owner has 80 acres, 2 acres peaches, 3 acres strawberries, grape vines, balance grain, 7 sheds, 25-H.P. pumping plant, Get water from River most of t $11,000. Exchange for Los have some stock on the prope JONES & RYDER LAND C 218 West Third st.

FOR EXCHANGE—$25,000; 6 dwelling-house orchard in Ontario $18,500—45 acres; 40 acres in peaches; Lankershim ranch; $6000—160 acres wheat land; $5000—40 acres grain land, $3500—24½ acres in fruit at $3500—6 acres, improved, $1500—10 acres fine land $2000—20 acres corn land, $1400—20 acres grape and fruit, $800—Clear; large lot, Los Angeles or eastern acres W. J. BRYANT, 21 Bro

FOR EXCHANGE—
$15 acre, clear, $40 acres fenced, artesian well, close to ranches in same locality. Want $4500—Good Michigan farm for $4500—Mortgage $800, 9-room Durango, Colorado; want Calif land.
$6000—40 acres near Redlands eastern land. 7 Main 5762. 701 O. T. A3430.

FOR EXCHANGE—TEN ACR navels and Valencias in pro best water right in the dist room modern house, gas plant, from electric engine. Price $2 of $2000 can remain. Owner nia. Will take good vacant lot for equity. "IT PAYS TO SEE TH EDWARDS & WILDEY COMPANY, 224 Laughlin Bldg. Main 9307;

FOR EXCHANGE—5-ROOM to-date residence. This home ranged, and well built. Located street. Price $5000. Also 1 lot Wis. Rent for $75 per month. And a 2-story business block, per month. Price $15,000. Or property will trade all or part or will trade Eastern property or suburban property. Give JONES & RYDER LAND C 218 West Third st.

FOR EXCHANGE—
$4000—20-room transient hotel $3000—30-room hotel, permanent $3000—29-room hotel, money-maker $1800—26-room transient, fine These are only samples—all good open to inspection. THE SMITH REA Main 9543. 412-3 Pico

FOR EXCHANGE—THREE HOUSES
each, on the northeast corner and Kirkwood, Pasadena; price $ $1250, mortgage $450. $1250, mortgage $450. $1500, mortgage $450. Want home in Los Angeles or C Main 905. E. H. Pasad[illegible].

FOR EXCHANGE—
AS GOOD AS NEW.
If you wish an orange grove INCOME, we have a forty-acre and a ten-acre gilt-edged exchange for good city improv See us AT ONCE for details. HAMBRIGHT C 625 LAUGHLIN BLDG., 23

FOR EXCHANGE—POMONA
A 20-acre home place, only 2 O.; 6 acres in oranges, 5 years bloods, 3 acres garden, etc.; all peaches, figs, plums, cherries, fruit, roses and palms in front and water right; a good 6-room and outbuildings; fine soil; $ residence and $1000 cash. See 424 S. Hill st., Los Angeles

FOR EXCHANGE—
A new 6-room house on 1st distance, west of Fourth south $4500; take a $1000 lot, for mortgage. Have also for sale income property at Ocean Park $ income $1000 per year. T. F. BURKE, 64 P

P7736.

FOR EXCHANGE—
2 acres and 6-room house, berries, fruit trees; about 1 tric car line; value $2700. L. A. property. Exchange Bargains of OVERTON REALTY Office Glendale ave. and

FOR EXCHANGE—$7000; 14 Whittier electric line. Fine limits of Los Angeles; fine California house for Los Angeles on Harvard boulevard for Thompson & 305 Columbia

Phone A2023.

FOR EXCHANGE—20 ACRES
$1000 CLEAR—20 ACRES LAND IN THE EL CERRITO TRICT, KINGS COUNTY, CA OF COALINGA. PREFER OCEA SUBURBAN. JAMES 332 BYRNE

FOR EXCHANGE—
Have 220 acres of land 8 ley; 100 acres now under cu shares water; price $40 per a an orange grove. Pomona $20,000. T. F. BURKE

P7736.

FOR EXCHANGE— Real Estate.

We deal only with owners.

RANCHES.
RANCHES.

ORANGE Grove, Ontario, 10 acres na- fruit, 4 years; splendid grove. Want $15,000.

ALFALFA Land, Corcoran, 80 acres; ...ly to Los Angeles. Want Los Angeles ...ome value, or eastern to ...

ORANGE Grove, Colton, 20 acres ...improvements. Want Los An- ...or vicinity real estate or busi-

ORANGE Grove, Corona, 10 acres ma- ...; 2000 packed boxes; first ...; 2 years. Want Los Angeles or vicinity

ALFALFA, Amedia, 13 acres 24 ...; $1400 net. Want Los An- ...or vicinity for equity of $6000.

ALFALFA, Fernando, 23 acres ...property. Want Los An-

ALFALFA, Pomona, 130 acres; im- ...Want orange grove or ...for equity of $7500.

DAIRY Ranch, 40 acres, alfalfa, ...fruit trees; 6-per bungalow, ...; 6 fruit trees; brick mantel, buffet, ...; 2 horses, brick mantel, buffet, ...; harness, cows, harness; ...; 11 cows, 2 ...; implements, etc. Want same price.

DAIRY—Alfalfa, Tulare, 240 acres, 80 ...; 6 milking, 6 pumping plant, balance ...; new 6-room bungalow, barn, ...; Los Angeles or vicin- ...Want ranch or city ...

RANCH, Ventura, 400 acres; ...; $4000; new modern ...; 2 sets garage; cost $9000. Want ...in vicinity same price.

ORANGE Grove, Corona, 20 acres, na- ...; 2000 packed boxes. Want ...Angeles vicinity for equity of ...

GENERAL Ranch, 10 acres, Artesia, ...; 4 in grape, $200 crop; 10 acres corn, ...; 6 in fruit trees; modern 5-room ...; 6-in hard ...; pumping plant; ...; beautiful home place. Want ...property, California or eastern.

STOCK Ranch, San Diego, 1200 acres, ...; 600 in cultivation, 40 hogs, ...; 100 cattle, 40 hogs, ...; 2 sets harness, farming im- ...; income $5000 ...Want Los Angeles or Ven- ...property.

ORANGE Grove, Ontario, 10 acres, na- ...; 2000 packed boxes; 7-room ...; 2 sets harness, cow, horse, ...; income $2000. Want Los Angeles or ...Long Beach to $10,000.

WALNUTS, Oregon, Fullerton, 25 ...; 10 in walnuts 15 years, balance ...; 2 sets harness, farming im- ...; horses, harness; income $2000. ...Want Los Angeles vicinity up to ...

OLIVES, San Fernando, 140 acres, im- ...Want Los Angeles or vicinity ...

GENERAL Ranch, San Diego, 200 ...; alfalfa, barley, olives, grapes; ...; improved; includes farming im- ...; 2 sets harness; stock, tools, ...; 2 horses; California town prop- ...

FARM Land, Tehama county, 320 ...; good soil. Want Los An- ...vicinity.

ORANGE Grove, Corona, 47 acres, na- ...; 10 years; income $12,000. ...Want Los Angeles or vicinity

ALFALFA Land, Turlock district, 1400 ...; 600 in alfalfa. Want orange or ...; value $ to $9,000.

GENERAL Farm, Long Beach, 200 ...; part orchard; income $15,000 an- ...; 2 sets harness. Want Los Angeles ...

ORANGE Grove, 10 acres, solid navels ...; beautiful new residence, fur- ...; barns, packing ...; horses, ...; improvements alone cost $25,000; ...; will sell $12,500. Want California or ...

ORANGE Grove, 5 acres, 1-6 ar- ...; balance deciduous fruit; nicely ...; sell 10 per cent. annually. ...California or eastern town prop-

SEARS & HAMILTON COMPANY, HARRY R. GOODMAN, Exchange Department. 6 Pay Bldg., Third and Hill. 6

FOR EXCHANGE—
$75,000—Apartment-house, over 100 rooms, fur- ...nished, all in first-class condition; new furni- ...ture; only 5 minutes' walk from business cen- ...ter; paying handsome income; mortgage $25,000; ...want good unimproved northern land or good ...walnut orchard, for equity; will assume small ...amount.

23 1-3 acres choice damp land; 20 acres in al- ...falfa, balance in potatoes; cuts 5 crops alfalfa ...per year without irrigation; new modern 7- ...room house, barn, and other outbuildings; 13 ...miles to Los Angeles; 2 miles from El Monte; ...price $30,000; clear; take cottages or residence ...up to $10,000, balance back on ranch; this is ...A1 income ranch.

If you want to see the best stand of alfalfa ...that you ever looked at, see this ranch. Just ...think of it. No irrigation required. Think of ...the time, labor and expense saved. Standing ...offer to lease for $1200 a year. We guarantee ...this property to be as represented.

7-room cottage on W. 26th Place near Main; ...good condition; $2500; clear; want Long Beach; ...assume small amount.

10 acres in walnuts, 3 years; fine stand al- ...falfa between trees; 150 inches water; ¾ mile ...car line; 12 miles city; price $540 per acre; ...want Pasadena cottage up $3800.

20 acres in alfalfa and 3-year-old walnuts; ...130 inches water; 1 mile from car line and ...town El Monte; 12 miles city; California build- ...ings; a first-class ranch; price $18,000; take ...city up to $10,000.

40 acres in walnuts, 8 years; 40 acres in al- ...falfa; income $400 a month; modern 6-room ...house, large barn, 300 inches water; car line ...1¼ miles, Covina 2½ miles; price $28,000; want ...city up to $10,000; take mortgage back on ranch ...for balance.

$75,000—Clear; one 10-room and one 6-room ...residence, walking distance from business cen- ...ter; want first-class alfalfa ranch or walnut ...grove up to $20,000; must be close to the city.

$50,000—Mortgage $11,000; 50 acres walnut ...orchard, in prime condition; first-class stand ...of alfalfa between trees; 175 inches of water; ...good house, barn. This is one of the best ...ranches in the valley; only 1 mile from car ...line. Want business property for equity. ...This is an income ranch."

$21,000—Clear; 80 acres, young walnut or- ...chard; close to Chino; soil the best in that ...district; trees in first-class condition; oceans ...of water; land all ready for seeding to alfalfa; ...want Long Beach residence, $6000; some cash ...and mortgage back on ranch.

$8000—Mortgage $3700; 40 acres, choice orange ...or walnut land, 2 miles west Anaheim; good ...cottage, barn, irrigation water available; ...choice section; want residence equal value.

SERVICE BROS.
6 Broadway 4017, A3764. 203 Frost Bldg.

FOR EXCHANGE—BY
MINES & FARISH.

FINE CORNER ON FIGUEROA NEAR JEFFERSON WITH 8-ROOM GOOD HOUSE; BEAUTIFUL FLOWERS, FRUIT, ETC. OWNER WILL TAKE ACREAGE ON OCEAN PARK LINE AND ASSUME UP TO $10,000. PRICE ON CORNER, $18,000. 120x197½.

12½ ACRES.
BEAUTIFUL GLENDALE HOME OF 8 ROOMS, THOROUGHLY MODERN; GARAGE, BARN, BUNGALOW FOR HELP; 9½ ACRES IN VARIETY OF FRUITS. THIS PLACE WITH ALL IMPROVEMENTS CAN BE HAD FOR WHAT VACANT GROUND CAN BE BOUGHT FOR. OWNER WANTS SMALL PLACE IN CITY UP TO $8500, BALANCE CASH. PRICE $13,500, CLEAR.

NEAR 9TH AND GRATTAN, FOUR-FLAT BUILDING, FIVE ROOMS EACH; OAK FLOORS, TWO OPEN GRATES EACH, BUFFET, WASH TRAYS, FINE BATHS, INSTANTANEOUS HEATERS; BEAUTIFULLY ARRANGED; VERY ATTRACTIVE AND WELL BUILT. FINE RENTING SECTION. OWNER WANTS MODERN RESIDENCE FOR EQUITY OR GOOD ORANGE GROVE. PRICE $15,000. MORTGAGE $5500, TWO YEARS, 7 PER CENT. WILL TAKE GROVE UP TO $13,000.
LOT 50x134 TO ALLEY.

ELEGANT LOT, ALVARADO TERRACE. 45x134. VALUE $4500.
OWNER WANTS HOUSE, HIGH GROUND, EAST FRONT; WEST END; UP TO $8000. WILL PAY CASH DIFFERENCE.

FINE AUTOMOBILE, 6 MONTHS OLD; COST $4200; PERFECT CONDITION; WILL PUT IN AT $4000. TAKE LOT UP TO $7500, OR HOUSE UP $8500.

SEE MR. BOYDEN,
MINES & FARISH,
215 S. HILL ST.

FOR EXCHANGE—
SEE LUNDEEN FOR HOMES,
232-33 Central Bldg., Sixth and Main sts.

Nine-acre walnut ranch, fronting chief boulevard from mountains to sea. Ideal country home, all improvements strictly modern. Income more than sufficient for family. Could be profitably subdivided. Chief crop soft-shell walnuts; all manner fruit trees and small fruits; wonderfully rich soil, splendid water right, grounds artistically improved; convenient to schools, churches, golf links, electric and steam lines, oiled roads. Land drives. Offered at less than bank appraisement; city realty taken for part. Owner has another ranch and must move. Stand closest scrutiny.

For acreage Gardena way. Cottage 5 rooms and bungalow of 6. Both modern; first-class locations. $6500 valuation of two. Total equity $5000.

Grand ave., near 13th, 2-story, 11-room residence. Value $18,000; equity $16,000. Exchange for home, foothills or Hollywood.

At Huntington Park, large 7-room residence, on fine large lots. Free of incumbrance. Exchange for city.

Orange grove in beautiful and profitable La Verne district; 2-3 in Valencias, balance navels, all 12 years old. Center of water belt, which alone is nearly worth price of grove. Income producer, not a trader. Exchange for city property.

6-room cottage on 16th st., corner, valued at $3000. Exchange for ranch.

Beautiful 3-story residence, 7 rooms, Huntington Park. Lot 50 foot frontage, value $5500; exchange for city.

20-acre improved ranch, variety fruits, pumping plant, 15-H.P. engine, cost $3000. Other good improvements. Adjoins Coachella, Riverside county. Price $7000. Owner exchange for city property.

Cottage, 5 rooms, northwestern part of city. Lot 50x150 to 15-foot alley. Price $2000. Exchange for property, San Diego.

Two 6-room flats, nearly new; hardwood floors, strictly modern, first-class; income $840. City property to ½ or $5000.

SEE LUNDEEN FOR HOMES,
6 232-33 Central Bldg., Sixth and Main sts.

FOR EXCHANGE—
$30,000 clear—2 choice close-in properties. One is a choice apartment site and the other an A-1 industrial corner, nominal improvements; fair rental. Will exchange together or singly and assume $5 to $15,000 for first-class close-in income property.

$65,000—Elegant apartment hotel on a large close-in corner; secured lease for four years at $6000 per year. This is an A-1 investment and hard to duplicate. Will take up to $25,000 in close-in real estate, balance cash and mortgage.

$105,000—Large corner on Pico east of Figueroa; nominal improvements; rent for $8000 per year; frontage including building figures at $650 per foot. CAN YOU BEAT IT? NO. It is an absolute bargain; want some cash and close-in real estate.

$300,000—Several centrally-located business properties located between Sixth and Tenth streets, Main and Hill; will put in one or more and assume on first-class income property up to $400,000.
See L. J. DURNERIN, with
ARTHUR W. KINNEY CO.,
A3242, Main 3333. 113-19 Mer. Trust Bldg.

FOR EXCHANGE—FOR BUSINESS PROPERTY.

Choice acreage close to Los Angeles, CLEAR, wants close in business property; will assume.

Large Figueroa corner, value $16,000, beautiful suburban home, value $15,000, and bungalow West Adams street, value $6000. Will exchange these properties for close in business property. Will also put in $5000 to $10,000 cash. Must have something good.

"IT PAYS TO SEE US."
EDWARDS & WILDEY COMPANY,
224 Laughlin Bldg. Main 9307; Home Ex. 767.

FOR EXCHANGE—
NEBRASKA FARM.
of 160 acres in the Platte River Valley, 40 miles East of GRAND ISLAND, about half under plow, balance tame pasture and some timber; good buildings; rented; $45 per acre. Want property here, vacant or improved, about same value.

JAMES MENZIES.
322 BYRNE BLOCK.

FOR EXCHANGE—WILL EXCHANGE FOR vacant or improved; my brick 2-story hotel and 5-room residence located in small city in Minnesota; now rented; hotel cost $10,000 to build 2 years ago. Price $13,000; mortgage $4000, 6 per cent. Address W, box 137, TIMES OFFICE. No agents.

FOR EXCHANGE—
I want improved business property to $25,000 on Grand, Olive, Hope, between Third and Fifth sts., or between Main and Central and Third and Seventh sts. Will pay $5000 cash, give $5000 mortgage, also clear lot 200x250, worth $8000, and balance other real estate. W. S. McKEE, 107 Security Bldg. Ex. 604, Main 66.

FOR EXCHANGE—REAL ESTATE.
$2500 lodging house, four year lease, and two lots, Long Beach, value $3000, for an apartment house.
H. P. ERNST, Room 213 Tajo Blk., corner 1st and Broadway.

FOR EXCHANGE— Real Estate.

FOR EXCHANGE—
$60,000—Clear, 320 acre ranch, 160 in good stand alfalfa, yielding $1200 from each cutting; balance can be seeded; pumping plant furnishing abundance cheap water; Pomona 3 miles. Want cash, property and mortgage.

$80,000—Clear, 400 acre Riverside ranch, 1¼ miles (oiled road) to station, all in good stand alfalfa, 2 large pumping plants situated so abundant water perpetually assured; now furnishing 250 inches, distributed over ranch through miles of ditches and vitrified pipes; numerous good buildings; full ranch equipment; all new. Want cash, property and mortgage.

$25,000—Clear, 35 acre improved Anaheim ranch, 20 in walnuts, $2500 crop on trees; 10 acres apricots, abundant water, good buildings and equipment. Want income.

$9500—Mortgage $3000; 10 acre orange grove, small house, good water rights and crop. Want city.

$4000—Mortgage $1500; 10 acre improved San Gabriel Valley ranch, small house, good water. Want city.

$5500—Mortgage $1800; 10 acre ranch, boulevard frontage; cheap water. Want city residence.

$45,000—Clear, first mortgage and choice eastern income and vacant. Want alfalfa ranch; will assume.

$450,000—Clear city, income $225 per month. Want clear orange grove or ranch.

$75,000—Clear, close in income; want larger property; will assume.

$80,000—Clear, close in, large prominent corner $15,000 cash for city property. Want ranch.

$55,000—Mortgage $15,000; well appointed 100-room apartment house, large lot, walking distance, long lease, paying 10 per cent city vacant. Want ranch and add

$9500—Modern 5-room residence, Hollywood, large boulevard lot. Want Pasadena.

$12,000—Hotel at Hollywood, 18 rooms, large value in lot. Want ranch property.

$20,000—Mortgage $2000. San Pedro apartment house, nicely furnished; a good property. Want ranch or city.

$1800—Clear, 2 choice beach lots. Want city.
FORBES REALTY CO.,
A1362; Main 3641. 401-3 Laughlin Bldg.

FOR EXCHANGE—
80 acres, walnuts. The show place of the San Gabriel Valley. Fine improvements, 7 room house, barns, etc., two first class pumping plants, exchange city income.

For exchange—
$7500—2 acres in the San Gabriel Valley, Covina line, 3 acres navels, 2 acres peaches, all full bearing and loaded, 7 room house, barn, pumping plant, horse, buggy, survey, cow, pigs and farming implements all go. Will take a $5000 house in the southwest and mortgage back for balance.

For exchange—City income.
$12,000—20 acres San Gabriel Valley, 9 miles out, 10 acres eucalyptus, 1 acre grapes, family orchard, 5 room house, barn, windmill and large tank.

For exchange—Residence in city.
$4000—3 acres, 1 block from San Gabriel car, with 5 room house, all kinds of fruits and vegetables, plenty water.

For exchange—Home in city.
$3250—2 acres of walnuts. Interest with potatoes and fruit. Near Masonic Home, San Gabriel Valley, no house.

For exchange—
$30,000—A swell furnished apartment house on West Adams, well rented, good income. This property will bear closest inspection; want a good orange grove.

For exchange—
$2400—Two houses at Florencita Park, rented for $24, lot 41 foot front; will exchange $1500 equity for clear lot in city.

For exchange—
$3700—On West Pico, close in, 5 room modern house on lot 42x135; will take $500 lot as first payment, balance to suit.

For exchange—
$4600—7 room house in southwest for cottage in San Diego or clear lots there; has equity of $3500.

We have large number of close in ranches of 10 to 20 acres, as well as large bodies of land in different parts of the State. Also eastern and southern ranches and houses for sale and exchange. Also orange, lemon and walnut groves, rooming houses and business chances. We can exchange for city property.

J. F. HEBER & CO., 111 S. Broadway.

FOR EXCHANGE—SOME GOOD ONES.
OUR EXCHANGE DEPARTMENT IS IN SHAPE TO MATCH ANY DEAL, ANYWHERE, EXCEPTING TRADE. WE CAN MAKE YOU A QUICK DEAL, AND OUR AIM IS TO HAVE YOU FIND PROPERTY AS WE REPRESENT IT.

$7500—CLEAR, 5 LOTS, AND WILL PUT IN $2000 CASH, FOR HOME IN SOUTHWEST OR WESTLAKE.

$3000—CLEAR, TWO LOTS, S.W.; OWNER WANTS SOMETHING ABOUT SAME SIZE IN OR NEAR CINCINNATI, O.

$1200 — CLEAR; 5 ACRES WITH WATER STOCK; IS FINE ORANGE LAND; WANT EQUITY IN COTTAGE.

$20,000—CLEAR; 10 ACRES AT WILMINGTON, IN HEART OF NEW HARBOR DEVELOPMENT; SMALL HOUSE; ABOUT 8 ACRES ALFALFA, ETC. WANT CITY.

$6500—A FINE MODERN 8-ROOM RESIDENCE, HARDWOOD FLOORS THROUGHOUT; LAWN, BARN, FLOWERS, ETC., ON GOOD LOT; BALANCE MONTHLY PAYMENTS, OR WILL TAKE LOTS UP TO $4000, BALANCE MORTGAGE.

$8500—CLEAR; 9-ROOM MODERN RESIDENCE, LAWN, FLOWERS, TREES, ETC., WANT SMALL RANCH, HANDY TO CAR LINE; CLOSE TO CITY.

$4000—CLEAR, A FINE LITTLE FULL BEARING ORANGE GROVE, RIGHT IN CITY OF COLTON; WANT COTTAGE, LOS ANGELES.

$30,000—A 400-ACRE BEAN AND GRAIN RANCH, VENTURA COUNTY; THIS PLACE IS LEASED TO GOOD TENANTS, WHO FARMED IT ON 2-3 AND 1-3 LAST YEAR, AND THE OWNER'S SHARE WAS $1500; SHOULD BE ABOUT $3000 THIS YEAR, AS IT IS ALL IN CROP; WANT CITY OR IMPROVED RANCH TOWARD BEACH.

WE HAVE SEVERAL GOOD CITY COTTAGES AND HOUSES FOR SMALL IMPROVED RANCHES, AND MANY OTHER GOOD PROPERTIES TO SELECT FROM.

CHOATE & STUMPF,
202 COLUMBIA TRUST BLDG, 313 W. 3RD.
PHONES; A2336; MAIN 325.

FOR EXCHANGE—OR SALE—
TIBBOT-HOLT-HUSSONG CO.
415 Los Angeles Trust Building.

$2500—50 town lots now in alfalfa, in a town where they are begging for houses to rent; a 5-room house rents for $15 a month; party would consider a 5-room cottage in good location in city.

$7500—7-room modern house and a 4-room modern cottage, both on one lot, in best residence section of city; will exchange in part for good lots, well located.

$6500—9-room house, new and strictly modern, in one of the best residence sections of city; property clear; will exchange for small modern cottage.

Merchandise—We make a specialty of buying, selling or exchanging stocks of merchandise, no matter how large or how small.

Photographs—In listing property for sale or exchange bring in photographs if you have them.

Alfalfa—If you want an alfalfa ranch, call and examine our list of bargains for sale or exchange.

Oranges—Have several fine orange groves that are bargains.

Stock ranches—A good assortment of stock ranches that range in price from $10,000 to $125,000.

Mexican Lands—Large tracts of lands in Old Mexico, ranging in price from 60 cents to $3.00 per acre, gold.

$6400—160 acres of land in Imperial Valley, full water right; will exchange for good residence property in Los Angeles, or at the beach.

FOR EXCHANGE—
$1200—Clear, 5-room modern cottage; fine location. Want farm in southeast Iowa.
$1500—4-room modern cottage; want ranch in Lake county, California.
$4000—Clear, Decatur, Illinois, modern 8-room house; want Pasadena or Los Angeles.
A3424. H. H. DOWMAN.
Main 5768. 701 O. T. Johnson Bldg.

FOR EXCHANGE—NEW 7-ROOM 2-STORY house, modern, fine lot, 50x135, new 6-room bungalow, modern, very fine, lot 50x135, with large trees on 80-foot avenue; also new 4-room bungalow, modern, also elegant modern 8-room residence in the finest section southwest; also 12-room elegant residence southwest. T. WIESENDANGER, 307 South Broadway, room 312. Phones 2043.

FOR EXCHANGE—4 SPLENDID LOTS IN the commercial district of Seattle, 40x160 feet each, $6000 cash or trade. $1000 mortgages. Will exchange for Los Angeles property. (4)
EXCHANGE DEPARTMENT.
JONES & RYDER LAND CO., (INC.)
218 West Third st.

FOR EXCHANGE— Real Estate.

FOR EXCHANGE—$4000; 1 ACRE IMPROVED North Pasadena, for beach or city.
BEN WHITE, 204 Bryson Block.

FOR EXCHANGE—A fine business property, $250,000, well located, to trade for a good ranch, foothills preferred; will take smaller property and a mortgage back, or will trade even.
BEN WHITE, 204 Bryson Block.

FOR EXCHANGE—$1,000,000, one of the finest orange groves in the State; will take $250,000 in trade; $250,000 in cash, and the balance can be easily arranged from the crop.
BEN WHITE, 204 Bryson Block.

FOR EXCHANGE—$100,000, 900 acres of the very best orange land in Southern California; water can be developed on this property which will make it worth four times the amount asked; well located within three miles of the railroad in a good orange district; will trade for good city property.
BEN WHITE, 204 Bryson Block.

FOR EXCHANGE—$22,500, well located flats southwest; will take $10,000 or $12,000 in other city property and the balance can be easily arranged. These flats rented permanently at $156 per month.
BEN WHITE, 204 Bryson Block.

FOR EXCHANGE—$15,000, business property on Kohler st., near Arcade depot; will take $11,000 in other property; balance can be easily arranged.
BEN WHITE, 204 Bryson Block.

FOR EXCHANGE—$20,000, a fine lot well located on South Main st., near improved property. Here is a chance to get a fine business lot.
BEN WHITE, 204 Bryson Block.

FOR EXCHANGE—$12,000, good business lot East Main st., 130x196; will trade for improved property. What have you to offer?
BEN WHITE, 204 Bryson Block.

FOR EXCHANGE—Near the city of Washington, D. C., about 150 acres of first-class, highly improved property; must be seen to be appreciated; has never been offered for sale before; one of the oldest estates in that section; price $100,000; want good beach property or L. A. and will give $20,000 difference. Anyone wanting a first-class highly improved valuable property, here is your opportunity.
BEN WHITE, 204 Bryson Block.

FOR EXCHANGE—
BY THE KIGGENS LAND COMPANY.
$9000—Clear. Modern 4-room house, new; lawn, flowers; close in. Also clear lot, Santa Monica. Also 40 acres choice orange or grape land in the famous Lindsay district. Want improved ranch near city; must be good.
240 acres fruit and alfalfa land near Perris; water near the surface. This is good; it is clear. Want city income or improved ranch. $10,000.
$3000—10 acres, house and barn, in the best part of the LINDSAY ORANGE district, clear. Want cottage or lots, city, Palms or Ocean Park.
$2900—8 acres citrus land, only one mile from Lemon. Want clear lots.
$7500—5 acres, improved, clear, Gardena; modern 6-room house, excellent pumping plant; water income $900 to $1000; yearly income from ranch $1500. Want improved ranch, Tulare or Fresno; must be good.
$17,000—Business property (stores and flats) southwest part of city; paying 7 per cent; mortgage $6000. Want income ranch near car line, or will sell on terms.
$18,000—34 acres, highly improved; 10 acres 6-year navels, 10 acres alfalfa, 4 acres raspberries; clear. Want city income, or cottages and mortgage back.
$30,000—Long Beach income. Want stock ranch; will consider larger trade.
$50,000—9000-acre STOCK RANCH, one of the best on the Coast; abundance of spring and river water; 1000 acres fine alfalfa land; 4 set farm buildings; can run an automobile to the ranch; joins government reserve, 30 miles from the coast, 20 miles to railroad and town. Price $5 per acre. See Foster, with THE KIGGENS LAND CO., 212 Mercantile Place, Los Angeles. Phones Bdwy. 2247, Home P6238.

FOR EXCHANGE—
C. M. WOOSTER CO.,
223 W. Second st.
$9500—5 8-room modern cottages with bath, toilet, hot and cold water, fireplace, built-in buffet, gas and electricity; will rent for $58 a month. Wants ranch.
$10,000—Clear, 10 acres Glendora, 6 acres navels, 4 Valencias, no buildings, water stock. Wants city income, alfalfa land for part; mortgage back.
$6500—Mortgage $800; 3 acres close in on car line, 1¼ story house, water piped, set for lemons, fig and trees, produced 35,000 baskets this year; big money maker. Wants home in city.
$900 an acre, 13½ acres, Lankershim, mortgage $12,000, set to table grapes, peaches, plums, apricots, house, barn, well, windmill and tank. Wants city for equity.
$4000—Mortgage $1200; 4 room 2 story house, well located, near Centrose, all modern, street improved. Wants Ocean Park cottage.
$40000 acres Moneta, good 6 room house, new well, windmill and tank, horse, surrey, cow, 150 chickens, 40 ducks, tools, 15 shares of water stock, mortgage $400; wants city.
$5000—Clear, 5 room 2 story modern house, shade and fruit trees, on E. 23d st. house insured for $2400. Wants grape ranch or land near Fresno up to $10,000.
C. M. WOOSTER CO.,
Tel. A3103. Broadway 1525.
W. A. FRANCES, Exchange Dept.
6 223 W. Second st.

FOR EXCHANGE—
Equity $1000, price $3000—6-room bungalow, new; want clear lot.
Equity $2000, price $5000—6-room bungalow, lot 100x167, fine location; want fine property.
Clear—Price $2500—3 clear lots; want bungalow and assume.
Clear—$1850—Lot, west part city; want equity in bungalow.
Equity $2300, price $3200—7-room house; want Portland property.
Clear—$2500—10 acres, Riverside; want city lots.
Clear—$4000—5 fine lots; want bungalow; will assume.
Equity $2200, price $6000—Furnished 7-room house; want clear lots.
Clear—$4500—Modern 9-room house, Westlake district; want clear lots.
Clear—Property and cash; want house near Pico and Alvarado up to $15,000.
Equity $4200, price $16,000—14-room house, lot 65x150. What have you?
Equity $2200, price $3100—6-acre ranch, improved; want city property.
TO EXCHANGE—YOUR PROPERTY
QUICKLY, SEE
L. E. BIGLER COMPANY,
515 UNION TRUST BLDG.
TEL. F1934.

FOR EXCHANGE—
$10,000—GOOD RESIDENCE LOTS AND CASH FOR 5 TO 10-ROOM HOUSE IN WEST PART OF CITY ON HIGH GROUND.

$6500—RIVERSIDE RESIDENCE AND LARGE LOT ON ORANGE ST., FOR CITY OR NEAR BY BUNGALOW AND DIFFERENCE.

$44,000—NAVEL AND VALENCIA 40-ACRE ORANGE GROVE AT RIVERSIDE, HIGH GROUND, PLENTY OF WATER, GOOD SOIL, FINE TREES AND CROP; THIS IS ACTUAL COST VALUE AND LESS THAN ASKED FOR SIMILAR GROVES FOR CASH. WANT FIRST-CLASS APARTMENT HOUSE IN CITY.

HAVE MANY GOOD EXCHANGES TO OFFER, AND WILL BE PLEASED TO HAVE YOU CALL ON US.

DENNIS GORDON COMPANY,
226-227 SECURITY BLDG. F3744, MAIN 3533.

FOR EXCHANGE—
$80,000, clear, in one of the best eastern cities in United States, and $20,000 to $25,000 cash for income in Los Angeles.
60 acres near Santa Ana; $12,500. Want L. A. income.
Fine home at Hollywood; $25,000; mortgage $10,000. Want acreage, or what have you for equity?
Clear lot at Venice, $500. Want cottage to $2000.
2 clear lots, Ocean Park; $1600. Want good cottage.
6-room modern bungalow near 40th and Moneta; $4000; $900 mortgage. Want 4 rooms, southwest, to $2500.
20 acres on electric line; 6½ acres eucalyptus; $8000, clear. Want good city or beach, same value.
40 acres, close in at Corona. What have you?
Imperial land for city or Long Beach.
Clear lots in Santa Ana and cash for city.
Main 5193. CLENDENON BROS.,
P2327. 215 Mercantile Place.

FOR EXCHANGE — 80-ACRE FARM IN Iowa, for something close to Los Angeles. 3 acres in fruit and small house, near Pasadena, for grocery store. 2½ acres, 6-room house, barn, chicken coops and yards, fruit trees, for cottage worth $2500. 2 drugstores for sale or trade. 80-acre walnut ranch in full bearing; crop on trees, worth $1000, for business block or apartments. One fine chicken ranch, in foothills, cheap; 2 large lots, over one acre, crop of prunes on it, price $700, part cash, balance to suit; ideal spot for a home. This is but a few of our many bargains.
See RICE & FISCUS,
6 Eighth floor L. A. Trust Building.

FOR EXCHANGE — 240 ACRES 2 MILES Perris, Riverside county, ½ mile R.R., good farming land; well, etc.; clear, want city; price $10,000; take mortgage back long time, low rate.
Elegant 7-room new modern residence, near Moneta ave.; clear, for small ranch, near car line; price $5000.
Many groves and ranches for city; fair, honest treatment to eastern buyers. See us.
SMITH, with
FRISCO I. J. SILVIS & CO.,
Bway, 1242 305 Mason Bldg.

FOR EXCHANGE—HALF VACANT, HALF improved, near Pomona, 129 acres, absolutely biggest bargain in GOOD land offered; $10,000 cash, $10,000 in trade handles it. Give phone number in answering. Address A, box 61, TIMES OFFICE.

FOR EXCHANGE— Real Estate.

FOR EXCHANGE—
BY EUGENE C. WEBSTER.
$25,000—Mortgage $6000; forty acres one mile of Anaheim, all set to trees as follows: eight acres bearing oranges, twenty-five acres in walnuts from three to nine years old, balance open land elegant for Valencias; fine 8-room modern house, brick packing house, 8x45, 1½ stories; good barn; fine pumping plant furnished 50 to 100 inches water. It is a snap at the price; will take unimproved land up north or with city income.
$8500—Mortgage $600; modern 5-room house, beautiful location near West Adams and Hoover; want San Francisco, Berkeley or near by.
$2500—Mortgage $650; five room modern cottage on Stanford avenue, lot 40x162. This is good property; owner wants ranch up north, Tulare, Kern, etc., preferred.
Mortgage $1500; rent $55.50; business property in

Real Estate Liners

FOR EXCHANGE—
Real Estate.

FOR EXCHANGE—
I have two separate ½ sections of land in Manitoba, either one or both, to exchange for property in or around Los Angeles; These half sections are the best to be had in that part of the country; both are free of incumbrance, will assume if property here is desirable. See MOON, 401-2-3 Citizens National Bank Bldg. A1911, Main 1573. 6

FOR EXCHANGE—IN PASADENA.
$9000—4-room and 5-room bungalows on corner lot, close in. Want Santa Ana house or houses to value, or ranch near there.
$4000—New 7-room house, fine location. Take Los Angeles improved to value.
$3900—7-room bungalow. Want Redondo improved, same value.
$6500—7-room house, over acre of ground; near Oak Knoll. Want Long Beach improved.
Owners, I have some good Pasadena houses to exchange for ranches, orange and walnut groves. Let me know what you have to exchange.
B. O. KENDALL CO., Pasadena, Cal. 6

FOR EXCHANGE—COVINA; CHOICEST ranch land, abundance of water, five to twenty acres, $275 per acre.
Pasadena—Very large six room house, new, clear; take ½ trade, balance to suit, $5000.
Pasadena—Three houses, almost new, east front, Lake avenue, 195 feet from Colorado street, for Omaha or South Pasadena vacant; all clear.
Pasadena—Eleven room house, fine shape, $8500 equity for Long Beach or Ocean Park vacant. Price $6000. PIERCE & ROGHTLING, 128 Chamber of Commerce, Pasadena, Cal. 6

FOR EXCHANGE—I AM THE OWNER OF A FINE BUSINESS BLOCK, ALSO OTHER PROPERTY IN AND NEAR THIS CITY; WHICH I WILL EXCHANGE FOR ORANGE GROVE OR FIRST-CLASS RANCH; CAN PUT IN CASH VALUE; FROM $100,000 TO $175,000; MIGHT CONSIDER LARGE BUSINESS PROPERTY. WILL DEAL WITH OWNER OR AUTHORIZED AGENT; WILL MAKE QUICK DEAL. WHEN YOU FIND PROPERTY TO SUIT, GIVE FULL DESCRIPTION AND LOWEST CASH PRICE. ADDRESS B, BOX 35, TIMES OFFICE. 6

FOR EXCHANGE—
RIVERSIDE ORANGE GROVE.

10 acres of 15-year-old lemons, 5 acres 15-year-old Valencias; will sell right, plenty water; $14,000. Equity $7500. Will exchange for Los Angeles income and assume up to $10,000. Investigate this. (4).
Exchange Department,
JONES & RYDER LAND CO. (INC.)
218 West Third St.

FOR EXCHANGE—50 ACRE 8-YEAR WALnut orchard, 121 Monte, free water, improvements first-class, $35,000; mortgage $20,000, for city income, equal conditions.
$6000—Mortgage $1900, furnished 9 room modern home, close to Huntington Beach, on New Santa Ana, electric line to go by house. Want Sou. Cal. ranch or city.
$4200—7 room mod. Halldale, ave., $2000 equity for ranch. Main 2749. 605 Grant Bldg. CHAS. W. STEWART. 6

FOR EXCHANGE—
$2500—Clear lot on 20th st.; want cottage, S.W.; will put in some cash.
$800—Clear; want equity in cottage, S.W.
$1500 equity in 9-room residence on Harvard Blvd., corner lot; want clear lot or smaller house; will assume on later.
M. T. TUNGATE,
424 I. W. Hellman.
F2016.

FOR EXCHANGE—
INCOME BEACH PROPERTY.
located at OCEAN PARK between trolley and beach on paved street; 2 apartment-houses of 15 rooms and 5-room cottage, furnished throughout; all rented; brings $210 monthly during summer and $180 per month in winter; price $12,000. Want city or suburban up to $3000, balance 6 per cent.
JAMES MENZIES,
6 BYRNE BLOCK.

FOR EXCHANGE—I HAVE BUILT 2 NEW extra fine houses in southwest, elegant neighborhood, six rooms, $4250, eight rooms, $5500, and ten room mansion, $12,000. Also have some well located vacant lots, will exchange part or all for good vacant land. Am a practical California rancher. Don't take up my time with poor propositions. Owners only. Address B, box 14, TIMES OFFICE. 6

FOR EXCHANGE—A LARGE IMPROVED corner lot, 10 minutes' walk from 3rd and Spring, 1 16-room house, 1 6-room house, barn, etc. A fine property to buy and rapidly increasing in value. Want a first-class alfalfa or walnut ranch to $15,000 or $20,000. Must have water and be free of all debt. If you are looking for first-class city property write or call. FRANK A. WEITZEL & CO., 202 Currier Bldg. A2201.

FOR EXCHANGE—BEAUTIFUL PASADENA home, close to Orange Grove avenue, on lot 168x186; garage, lath house, tool house, chicken houses, beautiful flowers, trees and shrubs; value $18,000, mortgage $7000, running two years at 7 per cent. Will exchange for city, country or Los Angeles city property. Owned JAMES R. H. WAGNER, 604 S. Main st., city. Main 5046. F4326.

FOR EXCHANGE—NEW 7-ROOM 2-STORY house, modern, fine lot, 50x135, new 5-room bungalow, modern, very fine, lot 50x150, with large trees on 80-foot avenue; also new 4-room bungalow, modern, and elegant 7-room 2-story 8-room residence in the finest section southwest; also 12-room elegant residence southwest. E. T. WOODWORTH, 207 South Broadway, room 312. Phones 2042.

FOR EXCHANGE — WE HAVE A LARGE list of high-class property to exchange for stocks, bonds and miscellaneous securities. This list includes some fine residence property and a number of ranches.

Home A6234. C. WESLEY ROBERTS CO.
Main 8578. 217 Ch. Nat'l Bank Bldg. 6

FOR EXCHANGE—
$30,000—Income property for New Orleans, Lafayette, or suburban; will assume. $9000, fine furnished home, Coronado Beach, for city or suburban. $9000 home, fine location, for alfalfa, walnut ranch; will assume. $12,000, clear Glendale home for Toledo income; will assume. BAKER, with BALLAGH, 414 W. Seventh st.

FOR EXCHANGE—
APARTMENT HOUSE SITE.
COR. SECOND AND FLOWER.
Nominally improved; rent $50 month.
LOT 60x160.
PRICE $20,000.
Will take good trade, city or country, for $12,000 equity.
W. S. M'KEE.
Main 60. Ex. 695. 107 Security Bldg. 6

FOR EXCHANGE—42 ACRES 1-4 MILE from Buena Park. Improved with a good 5-room plastered house, and a 4-room California bungalow. Large barn, 288-ft. well, 10 acres fenced. This faces on a well oiled main traveled road, and is a bargain at $9500. Want Los Angeles income. (2)
JONES & RYDER LAND CO., (INC.)
218 West Third St.

FOR EXCHANGE—CORNER IN MONROVIA; 1 block from car line; 3 lots, 50x160 each; 5-room new modern bungalow, up to the minute in convenience and style. $3500 $2000 mortgage, 7 years at 7 per cent. Part cash or trade in on good orange grove. (4).
Exchange Department.
JONES & RYDER LAND CO. (INC.)
218 West Third St.

FOR EXCHANGE—A FIRST CLASS 5½ acre naval orange grove, splendid location, nice large trees, 14 years old, excellent condition, good investment, price $8000; exchange for Long Beach or Los Angeles property, or alfalfa ranch near Anaheim or Santa Ana; also a first class ten acre orange grove for Los Angeles property. Address H. R. WOODALL, 636 San Pedro st., Los Angeles. 6

FOR EXCHANGE—
2 acres at Altadena improved with a small house and some orange trees. Price $5000. Mtg. $1500. Will exchange for house in Pasadena, L. A. same value.
See Cal Grayson, with
C. B. GUTHRIE & CO., Inc.,
M. 2967. 211 Mercantile Place.

FOR EXCHANGE—25 ACRES, 18 MILES from city on car line. Good sandy loam. Good 5-room house, good barn. This place will be sold or exchanged at a bargain. Any one wanting a good place will not make a mile take to look this up. (5)
JONES & RYDER LAND CO., (Inc.)
218 West Third st.

FOR EXCHANGE—FINE MODERN RESIdence, hardwood floors, large mantel, furnace; everything first-class; large lot; price $9000. Exchange for clear lot, cottages or improved acreage, close in. Can secure a loan of $2500 on this property.
W. J. POWER & CO.,
6 142 S. Broadway, room 126.

FOR EXCHANGE—$5000, CLEAR, 5 ACRES fruit, house, barn, outbuildings, oiled streets, Pomona, 50 shares water; want city.

$1000—Clear, 2 new 1½-story modern house, southwest; will exchange for alfalfa ranch, Gardena-Inglewood way. WELSHANS & COLE, 424 South Hill. F1377.

FOR EXCHANGE — $9000; HANDSOME 8-room modern residence, W. 23d st.; hardwood floors throughout; furnace; large lot. Want country, suitable for nice home; might assume. Phone West 1172. HAWTHORNE & MARTIN, 838 W. 10th. 6

FOR EXCHANGE—EQUITY IN FINE nearly new eight room house on Angeleno Heights for five or six room cottage worth about $2500. Fine high lot, 50x150, mortgage $2100. This place has been priced at $5000, and is worth it, but for good cottage would give specially attractive trade. PHONE TEMPLE 942 or E2389.

FOR EXCHANGE—HAVE YOU A LOT YOU desire to exchange and would like to get a bungalow, modern in every particular, hard wood floors, bookcases, mantel, buffet, beam ceilings, lot 50x135, desirable location, close to Monet car; will take lot; balance easy monthly payments. Address or call 312 EAST 37TH ST.

FOR EXCHANGE—
Real Estate.

FOR EXCHANGE—
APARTMENT HOUSE SITE.
COR. SECOND AND FLOWER.
Nominally improved; rent $50 month.
LOT 60x160.
PRICE $20,000.
Will take good trade, city or country, for $12,000 equity.
W. S. M'KEE.
Main 60. Ex. 695. 107 Security Bldg.

FOR EXCHANGE—
TULARE COUNTY LANDS.
587 acres, near Exeter, part good for orange, balance grazing, $25 per acre.
160 acres near Lindsay, part good orange land, $35 per acre.
200 acres near Angiola, artesian well, alfalfa land, $50 per acre.
E. BARBER, 222 Stimson Bldg., cor. 3rd and Spring st. 6

FOR EXCHANGE—24-ACRE RANCH, 9-room house, modern in every respect. Fine barn, 3 acres apple orchard. This is one of the best ranches in Southern California. Windmill, pump and tank. Everything in first-class condition. About 14 miles from city.
JONES & RYDER LAND CO., (INC.)
218 West Third st. 6

FOR EXCHANGE—
Equity in a lot with two flats, on W. Ninth st. ½ block from Figueroa st.
MR. CORNWELL,
MINES & FARISH,
6 215 S. Hill st.

FOR EXCHANGE—
$12,000—80 acres navels; modern home; also 6-room house, packing house, horses, tools, etc.
Net income for past 10 years has averaged about $12,000 per annum. Want income property, Los Angeles, Long Beach, Pasadena or any good close-in property. Let me know.
E. W. SMITH, with B. O. Kendall Co.,
Pasadena, Cal.

FOR EXCHANGE—
Wanted real estate, all over, also mortgages; guaranteed quick sales or exchanges with cash. Plenty of money on hand to buy bargains. No misrepresentations; we do not list your property and lay it away, but make you a good cash or exchange offer at once. See the NEW YORK, BROOKLYN & NEW JERSEY REAL ESTATE EXCHANGE CO., 254 S. Broadway, rooms 1, 2, first floor.

FOR EXCHANGE—THE LEASE AT $4 PER room and furnishings of my completely furnished apartment house, west of and within five minutes walk of Broadway. Want improved or unimproved property, not needing cash, would sell on very easy terms; this is a good paying proposition, and will entertain exchange only on cash values; sickness forces me to retire from business. OWNER, 312 Pay Bldg.

FOR EXCHANGE—
AN APARTMENT-HOUSE SITE.
COR. SECOND AND FLOWER.
Nominally improved; rent $50 month.
LOT 60x160.
PRICE, $20,000.
Will take good trade, city or county, for $12,000 equity.
W. S. M'KEE.
Main 60, Ex. 695. 107 Security Bldg.

FOR EXCHANGE—ONE OF THE FINEST bay front, double corners at Naples. Cash value $7500; want Union Oil, brewery, bank stock, or city real estate; will assume; also beautiful lot on Tenth avenue, at Alamitos Bay, close to pavilion and landing for bungalow or other city property. Will assume.
J. B. LEISER, International Bank Bldg., Cor. Spring and Temple. Home 3371, Main 231.

FOR EXCHANGE — 7-PASSENGER HIGH grade, 45-50 H.P. car, speedometer; also land or lots, etc. Complete and in A1 order; value $4500.
We have two cars only need one; will take amount of real estate or contracts on property paying monthly or in long time payments. See MR. DENNIS, care The McCarthy Company, 327 North Broadway. Phones Main 1302 or F6116.

FOR EXCHANGE—$4000, 40 ACRES IN IMperial, improved and with full water stock, as good land as there is in the valley, for city or suburban property.
320 acres Imperial valley, price $20 per acre, will exchange for city or good beach property.
J. W. BROOMHALL,
With V. E. Stockwell & Co., 304 Grant Bldg. A2814; Main 1589.

FOR EXCHANGE—
40 acres improved with 8-room house, barn, fences, family orchard, alfalfa, artesian wells, cows, horses and farming tools, chickens, close to Los Angeles. A snap. Bedrock price. Want city income clear. Price $6500.
HAGAR & SHEPPARD,
6 430 S. Broadway.

FOR EXCHANGE—OR SALE—
$3000—Fine modern cottage; east front; walking distance; West; wants clear business; rooming-house or lots; easy terms for cash, or bargains in real estate or business chances see
PROGRESSIVE REALTY CO., 122 W. 3rd st.
Phones, Main 6255, A-3573.

FOR EXCHANGE—1, 5 AND 10 ACRE TRACTS of land, at Perry, on the Redondo car line; this is the finest strawberry land in Cal.; you cannot miss it if you buy a few acres of it; will not make a mile take to look this up. Price $250 to $300 per acre. Owner, 239 SECURITY BLDG.

FOR EXCHANGE—7-ROOM 5-STORY HOUSE, strictly modern and up-to-date. Good lot. All kinds of fruit. This property was built for a home, and will stand the closest investigation. Owner wants about 10-acre ranch, 35x165, alone worth the price; want vacant or improved here. E. L. WILDY, 206 Grant Bldg.

FOR EXCHANGE—
$27,500—Fine new apartment building, furnished complete, good income, best location, Long Beach; want city property part payment.
U. H. GOWEN & CO.,
501 Grant Building.

FOR EXCHANGE—40 ACRES IN ALFALFA and all set to walnuts; good 7-room house, large barn, 40-h.p. plant pumping 600 gals. water; well located, near railroad; price $18,000. Want good city income; must be clear and close in. WATSON, 649 P. E. Bldg. Main 6000.

FOR EXCHANGE—
Want industrial property. Will pay some cash or assume small mortgage and give a new 6-room bungalow, free and clear, located at Ocean Park.
JOHN D. FOSTER & CO., 221 Douglas Bldg. 6

FOR EXCHANGE—13½ ACRES, 13 MILES from city, 5-room house, barn, windmill and tank, all farm implements. All set in fruit, 1 acre in table grapes, balance in apricots. This is a bargain for someone. (5).
JONES & RYDER LAND CO. (INC.)
218 West Third Street.

FOR EXCHANGE—$55,500; 3-STORY BRICK block and basement; central corner, Pasadena; 75x109; size of building 75x90; well rented; $15,000 cash, balance real estate, balance $25,000 mortgage, runs 6 years at 6 per cent., back. H. P. ERNST, room 313 Tajo Bldg., First and Broadway.

FOR EXCHANGE—
Want industrial property. Will give $5000 worth of stock in local bank and a $2500 equity in a pretty bungalow in the Southwest and might pay some cash.
JOHN D. FOSTER & CO., 221 Douglas Bldg. 6

FOR EXCHANGE—I CAN TAKE PART EXchange for a few thousand acres of alfalfa with first irrigation value $150.00 per acre; balance personal property including store, hay, cattle, horses, etc. We are handy to Tonopah and Goldfield market. Los Angeles business property considered. BOX 222, Santa Ana, Cal.

FOR EXCHANGE—HAVE AN EXCELLENT new 7-room modern house, value $7000, clear; to exchange for 10-acre orange grove, near interurban car line; will pay some cash on good property.
HAINES W. REED,
603-4 San Fernando Bldg., cor. 4th and Main. Phone F7952.

FOR EXCHANGE—READY CASH AND A clear 5-room residence on 27th, 11th near Wesley Ave. cars; value $7500. Want a general purpose ranch or unimproved land within 20 miles of Los Angeles. (2)
JONES & RYDER LAND CO., (Inc.)
218 West Third st.

FOR EXCHANGE—
160 acre farm in Missouri for Los Angeles, price $5000.
6-room cottage, furnished; Los Angeles for cottage in Long Beach, $4000.
O. M. HEADLEY, room 206, 213 West Third st. Home phone A6345.

FOR EXCHANGE—$5000 CLEAR, LONG Beach. Six room modern bungalow, choice residence section; convenient to schools, churches, car line, beautiful park and ocean. Want Los Angeles about equal value. Address OWNER, Z, box 82, Times Office. Phone South 1612.

FOR EXCHANGE — 6-ROOM BUNGALOW, $6000, large, comfortable rooms, modern improvements, gas, electric lights, hot and cold water; select neighborhood; want 10 to 20-acre ranch, improved or unimproved. Call 6526 POLLARD, Office, 'Phone A2461, Main 6000.

FOR EXCHANGE—
FEDERAL REALTY CO.,
726 GROSSE BLDG.
For Exchange—IF IT'S
Tell us all about it, we can do it.

FOR EXCHANGE—160 ACRES AT ALPINE, San Diego county; 110 acres tillable, well improved with buildings, lots of water, farming implements, 11 acres full-bearing olives, 2 acres small fruits; land all fenced and cross fenced; trade for city income. HARRINGTON, 5005 S. Spring.

FOR EXCHANGE—OR SALE—I OWN HOTEL, 45 ROOMS, WELL LOCATED AND FURNISHED; RENT LESS THAN $2.50 PER ROOM, 4-YEAR LEASE; WILL CLEAR $300 MONTH; WANT SMALL RANCH, HOUSE AND LOT, CLEAR ACREAGE OR LOTS. ADDRESS T, BOX 112, TIMES OFFICE.

FOR EXCHANGE — FINE 16-ROOM BRICK residence, bringing in good income; east-ern; value $15,000. Will loan $5000 on this. Want local. FRANKLIN & RAINS, 212 H. W. Heilman. A3238

FOR EXCHANGE—
Real Estate.

FOR EXCHANGE—
I have
some of the finest buys
and exchanges
in Kern Co.
Large and small.
E. M. BENSON,
424 Douglas Bldg.
Phone A6682.

FOR EXCHANGE—
$4000—320 acre cattle ranch near Delano; plenty water and fine range, want cottage or rooming house.
$15,000—13 room rooming house, paying 10 per cent. Want close in apartment house lot.
ANNA L. BRIGGS CO., 421 H. W. Hellman Bldg.

FOR EXCHANGE—$12,000, CLEAR, FINE apartment house or hotel site; lot 50x130 on W. 22nd st., near Hope, north front; city is about to spend $20,000 within 50 feet of this lot; want income property L. A., Ocean Park or Hollywood, might assume a little.
HILDESHEIM & SCHILLER, 508 Delta Bldg. F9426, Main 5625.

FOR EXCHANGE — 10 ACRES IN WALnuts, in Gardena, clear, for a residence or rental property in Los Angeles, $7500; also 6-room house, barn, sheds, chickens, horses and corrals, 2 acres of ground on First st., Santa Ana, clear, $4500; want house and large lot in Los Angeles. J. C. FLOYD, 215 Mason Opera House.

FOR EXCHANGE—
NICE TWO-STORY COMPLETELY MODERN RESIDENCE ON WEST 36TH. PRICE $6500.
Mortgage $1500, 7 per cent.
Want nice clear building lots for $5000 equity. EX. 605. Main 60. 6

FOR EXCHANGE—PLEASANTLY LOCATED Santa Monica home, $3000, clear, for house here, $4000 income; 3 rooms, bath. Another, $7000, for income and assume.
SPRAGUE & WHITE, 510 Grant Bldg. 6

FOR EXCHANGE—MY RANCH, 16 MILES northeast of Los Angeles, 15 1-3 acres, 10 acres set to soft-shell walnuts, 2 years old; 5 acres in corn; 5-room house, plenty of water; soil No. 1; price $9000; will give time on $3000; will accept property in the S.W. part of city, from $2500 to $4500. Address BOX 35, R. F. D. No. 1, Puente, Cal.

FOR EXCHANGE—WE HAVE A 100-ACRE farm 6 miles from Detroit, Mich.; 41 land; good buildings; all wire fenced; windmill, etc.; $10,000, clear. Exchange for Los Angeles or Southern California income property. (4.)
Exchange Department.
JONES & RYDER LAND CO. (INC.)
218 West Third Street.

FOR EXCHANGE—4 SPLENDID LOTS IN the commercial district of Seattle, 40x100 ft. each, $5000 cash or trade; $1000 mortgage; will exchange for Los Angeles property. (4.)
Exchange Department.
JONES & RYDER LAND CO. (Inc.)
218 West Third Street.

FOR EXCHANGE—FINE TOURIST HOTEL with ample grounds; beautifully located; newly furnished; autos, hacks, buggies and horses. $120,000. Want good stock ranch. 5-room modern house, garage, corner lot; $6000. Want lot on high ground and some cash; this is once easy. L. S. M'KINNEY & CO., 214 Douglas Bldg.

FOR EXCHANGE—
$12,000—Mortgage $6000. New 10-room modern home; lot 100x165. Also 2 clear lots, 50x160, $3000—Want income ranch, will assume $9000 or $10,000.
THE SMITH REALTY CO.,
F1577. 412-13 Delta Bldg.

FOR EXCHANGE—OR SALE — ONE OF the best paying small dairies in the city, cheap rent, only $15 for house and 10 acres ground; close in; close to dairy; no long haul; clearing over $125 per month; price only $1500; will consider some good real estate or a real estate mortgage in exchange. Address owner, X, box 173, TIMES OFFICE. 6

FOR EXCHANGE—
FOR RAW
or improved land (except buildings) inside of thirty miles east. A modern two-story residence, 7 rooms and 2 blocks to high school, half block car line. Am not real estate agent. Owner, P.O. BOX 753, Pasadena.

FOR EXCHANGE—WANTED TO EXchange good lot or lots in Long Beach for modern 6 or 7-room bungalow and pay balance cash. Must be well located, close in.
WILLIAMS LAND & LOAN CO.,
618-620 Grant Bldg.
A2983, Main 2831. Los Angeles, Cal. 6

FOR EXCHANGE—$24,000, LOT ON MAIN st., close in, for city income.
$25,000—Elegant residence, southwest; want income, close in acreage or business lot; will assume.
$32,000—Acreage near Visalia for city.
219 LISSNER BLDG. F5327. Main 3275. 6

FOR EXCHANGE—MY HOME IN SOUTH Pasadena, worth $12,000, complete and modern, a show place of the town, want larger country place near car line, within easy access to Los Angeles; mine is clear; full details, Address X, box 178, TIMES OFFICE. 6

FOR EXCHANGE—
AT CHICAGO,
10 extra large lots in choice residence section, only $1000 each, worth $1500 each; will trade all or part for Los Angeles or alfalfa ranch, or orange grove. Owner, P. O. BOX 888, city. 6

FOR EXCHANGE—
Centrally located income property, Rochester, New York; bank appraisement $6500; income $696. Want good 10-acre ranch, 35x165, alone worth the price; want vacant or improved here. E. L. WILDY, 206 Grant Bldg.

FOR EXCHANGE—
$27,500—Fine new apartment building, furnished complete, good income, best location, Long Beach; want city property part payment.
U. H. GOWEN & CO.,
501 Grant Building.

FOR EXCHANGE—
FEDERAL REALTY CO.,
726 GROSSE BLDG.
For Exchange—IS IT?
Tell us all about it, we can do it.

FOR EXCHANGE—160 ACRES AT ALPINE, San Diego county; 110 acres tillable, well improved with buildings, lots of water, farming implements, 11 acres full-bearing olives, 2 acres small fruits; land all fenced and cross fenced; trade for city income. HARRINGTON, 5005 S. Spring. 6

FOR EXCHANGE—OR SALE—I OWN HOTEL, 45 ROOMS, WELL LOCATED AND FURNISHED; RENT LESS THAN $2.50 PER ROOM, 4-YEAR LEASE; WILL CLEAR $300 MONTH; WANT SMALL RANCH, HOUSE AND LOT, CLEAR ACREAGE OR LOTS. ADDRESS T, BOX 112, TIMES OFFICE. 7

FOR EXCHANGE — FINE 16-ROOM BRICK residence, bringing in good income; eastern; value $15,000. Will loan $5000 on this. Want local. FRANKLIN & RAINS, 212 H. W. Heilman. A3238

FOR EXCHANGE—
Real Estate.

FOR EXCHANGE—TWENTY ACRES OF best orange land in State, near Covina, $350 acre, including elegant bungalow with stone porch, cement reservoir, fine barn, plenty water; will exchange my $4000 equity for vacant lots suitable to build high class bungalows on to sell. Owners only. Address B, box 12, TIMES OFFICE.

FOR EXCHANGE—I HAVE SOME FINE walnut and alfalfa land in best walnut section in State near walnut center, covina district, $400 acre, including paid-up water stock. Will exchange my $2700 equity for clear cottage or what have you? Owners only. Address B, box 2, TIMES OFFICE. 6

FOR EXCHANGE — AN IDEAL STOCK, grain, alfalfa and apple ranch, best part of Oregon, on river bank. Here is your chance to get one of the finest places in the world, climate and everything considered; price $20,000; will divide. THE PERRY CO., 115 W. First st.

FOR EXCHANGE—10-ROOM RESIDENCE, close to Buffalo, N. Y. Most desirably situated. Owner in Los Angeles, and will give some one a good deal on something good in or about Los Angeles. (5)
JONES & RYDER LAND CO., (INC.)
218 West Third st.

FOR EXCHANGE—
Lot 20, block 2, Densmore tract, Long Beach. Want good 5-passenger automobile; must be good.
Main 9563. THE SMITH REALTY CO.,
F1577. 412-13 Delta Bldg.

FOR EXCHANGE—OCEAN PARK, 2 LOTS in Ocean Front, close to Windward ave., want furniture and lease of a good rooming or apartment house in Los Angeles, Long Beach or Ocean Park.
ERNEST BAKER, 601 Grant Bldg.
A4467; Broadway 4575. 6

FOR EXCHANGE—WHAT HAVE YOU? 320 acres of unimproved Imperial Valley land, located at Imperial Junction. Right on the main line of S. P. This land will be under the new high line canal to be built this fall. A bargain for some one. Address Y, box 183, TIMES OFFICE.

FOR EXCHANGE—$15,000, FINE HOME Colorado Springs, rents $1500, clear, want Los Angeles or fine ranch.
$7000, clear, business block, modern, rents $25,000; want clear lands; can make deal up to $150,000. GEO. W. HAINES, 206 Frost Bldg. 6

FOR EXCHANGE—WHAT HAVE YOU TO offer for controlling interest in a producing oil property in the Kern River field. This is patented land and $40,000 has been judiciously spent on it. I cannot give it proper attention, and want something else. JAMES G. CORTELYOU, 532 Douglas Bldg. 6

FOR EXCHANGE—WANT A HOME IN LOS Angeles, or city lots; have modern 10-room home on corner at Redlands, valued at $6500; mortgage 2½ years; $3000; this property is rapidly increasing in value, will assume. YOUNG & ADAMS, 205-7 Laughlin Bldg. A7866. Broadway 2915. 6

FOR EXCHANGE — 5 ACRES OF FINE rich sandy loam soil, near car line; abundance of water from artesian well, value $3000, clear; want good residence, S.W.
RISING REALTY CO.,
Cor. 41st and Moneta.
Phones So. 3053. 29406. 6

FOR EXCHANGE—ORANGE AND LEMON land, 5 acres, 2 miles Pomona, 12 acres, 2 acres orange, 10 acres lemons, at Corona; plenty water; trees 16 years old, in good condition, $12,500; mortgage $5000. STOCKWELL REALTY CO., corner Main and Hill sts., Ocean Park. 6

FOR EXCHANGE—65-ROOM APARTMENT-house, hot and cold water in every room, private baths, steam heat, electric elevator, hardwood floors, elegantly furnished; 3 minutes from 3rd and Broadway. Want residence for $7500 equity; mortgage $2000. See MARTZ, with SNOW, 305 Bryson Blk. 6

FOR EXCHANGE—$3000; MORTGAGE $3000; twelve acres on S. Main st.; five-room plastered house; small orchard; 2-horse power wind mill, 4-h.p. gas engine; all good land, fine for subdivision. Cheap at the price. Want city; prefer Boyle Heights. A. M. WILSON, 641 Grant Bldg. Home 41455. 6

FOR EXCHANGE—OR SALE—5000 ACRES land in San Joaquin Valley, level as floor, free from all bad elements; fine land as there is in Cal., only $30 per acre, Los Angeles income property and some cash or clear eastern, A2342, Main 1760. WILSON, 415 Currier Bldg.

FOR EXCHANGE — LOS ANGELES FOR ocean front, 100-ft. corner, lot 50x126, on Alma, near First st. Mortgage in building and loan, $624; pay $12.90 per month; no interest; price $2000. Want Ocean Park property. STOCKWELL REALTY CO., corner Main and Hill sts., Ocean Park. 6

FOR EXCHANGE—6 ROOM MODERN house at Whittier, lot 50x140, improved streets, cement walks, fruit trees, etc., price $2500. Want cottage or bungalow in Los Angeles, 5 or 6 rooms, new and modern, $2000 to $2500. Will pay cash. 414 West 7th. Main 6507. F7728. Call for Smith.

FOR EXCHANGE — $9000. ONE OF THE most beautiful homes in Southern California. In beautiful South Pasadena. Is one of the show places. Duplicate of this property is held at $15,000. Photograph at my office. Take Los Angeles as part pay. D. L. PETERS, 607 Grant Bldg. Home A6520. 6

FOR EXCHANGE—FINE VACANT LOT, 120 x150, located on Figueroa near Adams, in the heart of the very choicest and most attractive residence section of city. Will trade for a modern home of not less than 12 rooms. FRANKLIN & RAINS, 212 H. W. Heilman. A3238.

FOR EXCHANGE—CHICKEN RANCH IN Boyle Heights, 2 lots, fenced for chickens, 4-room modern bungalow, 200 fine young gum trees; trees in 2 years; will be worth the price alone; Angeles about equal value. Address OWNER, Z, box 82, Times Office. Phone South 1612.

FOR EXCHANGE — 6-ROOM BUNGALOW, $6000, large, comfortable rooms, modern improvements, gas, electric lights, hot and cold water; select neighborhood; want 10 to 20-acre ranch, improved or unimproved. Call 6526 POLLARD, Office, 'Phone A2461, Main 6000.

FOR EXCHANGE—
R. E. MUNCY & CO.,
$10,000 up to $50,000, clear property, N. Y., for Los Angeles or improved country. R. E. MUNCY, 422 I. W. Heilman Bldg. Los Angeles, 4th-p. plant pumping 600 gals. water; well located, near railroad; price $18,000. Want good city income; must be clear and close in. WATSON, 649 P. E. Bldg. Main 6000. 6

FOR EXCHANGE—
Want industrial property. Will pay some cash or assume small mortgage and give a new 6-room bungalow, free and clear, located at Ocean Park.
JOHN D. FOSTER & CO., 221 Douglas Bldg. 6

FOR EXCHANGE—13½ ACRES, 13 MILES from city, 5-room house, barn, windmill and tank, all farm implements. All set in fruit, 1 acre in table grapes, balance in apricots. This is a bargain for someone. (5).
JONES & RYDER LAND CO. (INC.)
218 West Third Street.

FOR EXCHANGE—$55,500; 3-STORY BRICK block and basement; central corner, Pasadena; 75x109; size of building 75x90; well rented; $15,000 cash, balance real estate, balance $25,000 mortgage, runs 6 years at 6 per cent., back. H. P. ERNST, room 313 Tajo Bldg., First and Broadway. 6

FOR EXCHANGE—
Want industrial property. Will give $5000 worth of stock in local bank and a $2500 equity in a pretty bungalow in the Southwest and might pay some cash.
JOHN D. FOSTER & CO., 221 Douglas Bldg. 6

FOR EXCHANGE—I CAN TAKE PART EXchange for a few thousand acres of alfalfa with first irrigation value $150.00 per acre; balance personal property including store, hay, cattle, horses, etc. We are handy to Tonopah and Goldfield market. Los Angeles business property considered. BOX 222, Santa Ana, Cal.

FOR EXCHANGE—HAVE AN EXCELLENT new 7-room modern house, value $7000, clear; to exchange for 10-acre orange grove, near interurban car line; will pay some cash on good property.
HAINES W. REED,
603-4 San Fernando Bldg., cor. 4th and Main. Phone F7952.

FOR EXCHANGE—READY CASH AND A clear 5-room residence on 27th, 11th near Wesley Ave. cars; value $7500. Want a general purpose ranch or unimproved land within 20 miles of Los Angeles. (2)
JONES & RYDER LAND CO., (Inc.)
218 West Third st.

FOR EXCHANGE—
160 acre farm in Missouri for Los Angeles, price $5000.
6-room cottage, furnished; Los Angeles for cottage in Long Beach, $4000.
O. M. HEADLEY, room 206, 213 West Third st. Home phone A6345.

FOR EXCHANGE—$5000 CLEAR, LONG Beach. Six room modern bungalow, choice residence section; convenient to schools, churches, car line, beautiful park and ocean. Want Los Angeles about equal value. Address OWNER, Z, box 82, Times Office. Phone South 1612.

FOR EXCHANGE — 6-ROOM BUNGALOW, $6000, large, comfortable rooms, modern improvements, gas, electric lights, hot and cold water; select neighborhood; want 10 to 20-acre ranch, improved or unimproved. Call 6526 POLLARD, Office, 'Phone A2461, Main 6000.

FOR EXCHANGE—
FEDERAL REALTY CO.,
726 GROSSE BLDG.
For Exchange—IS IT?
Tell us all about it, we can do it.

FOR EXCHANGE—160 ACRES AT ALPINE, San Diego county; 110 acres tillable, well improved with buildings, lots of water, farming implements, 11 acres full-bearing olives, 2 acres small fruits; land all fenced and cross fenced; trade for city income. HARRINGTON, 5005 S. Spring. 6

FOR EXCHANGE—OR SALE—I OWN HOTEL, 45 ROOMS, WELL LOCATED AND FURNISHED; RENT LESS THAN $2.50 PER ROOM, 4-YEAR LEASE; WILL CLEAR $300 MONTH; WANT SMALL RANCH, HOUSE AND LOT, CLEAR ACREAGE OR LOTS. ADDRESS T, BOX 112, TIMES OFFICE. 7

FOR EXCHANGE — FINE 16-ROOM BRICK residence, bringing in good income; eastern; value $15,000. Will loan $5000 on this. Want local. FRANKLIN & RAINS, 212 H. W. Heilman. A3238

FOR EXCHANGE—
Real Estate.

FOR EXCHANGE—A BEAUTIFUL WATER front lot at Naples, clear, cost $2675 2 years ago; will exchange for lot or lots in Los Angeles and assume.
MANSARD LESPERANCE CO.,
F7949. 334 P. E. Bldg.

FOR EXCHANGE—WANT 7 OR 8-ROOM, 2-story house east of Figueroa, north of Vernon, to exchange for 5-room cottage, two lots value $4000; will pay cash difference; owners only. Address A, box 171, TIMES OFFICE. 6

FOR EXCHANGE—ACREAGE ADJOINING eastern city of 120,000, on 5 cent trolley; will net $50 an acre in alfalfa without irrigation; fine for subdivision; only $100 an acre; want Los Angeles or vicinity. Address A, box 57, TIMES OFFICE. 6

FOR EXCHANGE—
$8000—Modern two story residence, lot 60x160, near West Adams street; want suburban residence property.
U. H. GOWEN & CO.,
501 Grant Bldg.

FOR EXCHANGE—$900 EQUITY IN NEW modern five room cottage, good lawn, flowers and garden, near car line, want two vacant lots or one acre in or out of city, near car line and must have water. Phone F5949, Tuesday. 6

FOR EXCHANGE — WILL TRADE TWO-story, new, modern house and lot in Pasadena, value $5000, for inside lot; must be east, block from car line; what have you to offer? Want some cash if possible. Address Y, box 183, TIMES OFFICE. 6

FOR EXCHANGE—I HAVE CLEAR LOT ON 51st and Moneta ave., would like to exchange for lot, or house and lot, and pay difference not to exceed $2500. Property between Main and ETmple st. preferable. Address A, box 22, TIMES OFFICE. 6

FOR EXCHANGE—40 ACRES, CLEAR, ALL under cultivation, in Jasper county, Missouri, near Joplin; fine orchard, corn and hay land, right in the lead and zinc district; value $4000. Want Southern California city or county. SNOW, 305 Bryson Blk. 6

FOR EXCHANGE — CLEAR BUSINESS lots, well located. Want large, modern home, with large lot, between Wilshire and Adams on high ground; up to $30,000. WILSON, 507 Grant Bldg. A3454, Main 4178. Afternoons only.

FOR EXCHANGE—$40,000; 1100 ACRE WELL improved ranch, fine horses, barn and fences, all stock, complete, close to San Francisco; would consider business block or residence in Pasadena, $40,000, $45,000, some cash. See W. T. MORRISON, 414 7th st. 6

FOR EXCHANGE—LONG BEACH, TWO business lots, facing a corner, only two blocks from Virginia Hotel; cost $2400; will take $2000; equity $6250. What have you to trade for this fine corner? FRED BAKER, 601 Grant Bldg. A6467; Broadway 4575. 6

FOR EXCHANGE—80 ACRES, LOCATED ON Whittier electric line, 30 acres walnuts, 20 acres in corn, potatoes, 16 acres alfalfa; house, barn, five acres stock, etc. Want city income. TRADERS' EXCHANGE, 401 Merchants' Trust Bldg. 6

FOR EXCHANGE — APARTMENTS, 200 rooms,

FOR EXCHANGE—
Real Estate.

FOR EXCHANGE—
$4500—20 acres land near Compton; encumbrance; want cottage, Los Angeles. U. H. GOWEN & CO., 401 Grant Bldg.

FOR EXCHANGE—$1250; 5-ROOM BUNGALOW, clear, at Altadena; lot 75 ft. front, high, sightly; worth more than price; up to the light; pure air. 111 E. Colo. ay. J. F. HEMER, owner.

FOR EXCHANGE—
$1500 EQUITY in modern five room bungalow, Huntington Park; handy car line. Want clear lot. SAMPSON & SON, 239 S. Main.

FOR EXCHANGE—STORE AND LOT; building, corner on East Ninth car line; price $6000; want residence or cottage; suitable for sanitarium. TRADERS' EXCHANGE, 401 Merchants' Trust Bldg.

FOR EXCHANGE—2 LOTS (CORNER) in Redondo, free and clear, for cash or for modern cottage (owners preferred). TRADERS' EXCHANGE, 401 Merchants' Trust Bldg.

FOR EXCHANGE—EQUITY IN 2 LOTS in Long Beach. What have you? Exchange—2 clear lots in the north, value $1200; or something in Los Angeles. Address Box 1254, TIMES OFFICE.

FOR EXCHANGE—2 LOTS IN PASADENA, clear. Value $2500, and $500 equity in lot at East Hollywood; want $1000 equity in cottage, N.W. preferred. Address box 176, TIMES OFFICE.

FOR EXCHANGE — NEW, MODERN 5-room cottage, Pico Heights; 5 large rooms; mantels; $30, payable $20 a month; will exchange for beach lots; Redondo preferred. C. OLIVER, 122 S. Broadway.

FOR EXCHANGE—3 ACRES, FIRST-CLASS Covina land, covered with walnuts; 6 inches; abundance water; $1200. Want unincumbered property. SIDLER, 219 Citizens National Bank Building.

FOR EXCHANGE—20 ACRES, WITH water right, near McKinley Home, also cottage at Manhattan Beach; will exchange for good dairy route, lease and stock. WILSON, 435 Currier Bldg.

FOR EXCHANGE—OR SALE; THE FIXTURE and lease of one of the finest paying houses in the city; house full of roomers; want equity in house or chicken ranch. 1 BROADWAY 4914. E. 3625.

FOR EXCHANGE—GOOD IMPROVED income, fine location, S.W., L.A. for good acreage, with water; improved or unimproved, $15,000, clear. Address X, box 1, TIMES OFFICE.

FOR EXCHANGE—500 ACRES FRUIT land in Northern California, close to good town; $5,000, clear. Trade for Los Angeles property or vacant. Address X, box 2, TIMES OFFICE.

FOR EXCHANGE — BEAUTIFUL 5-ROOM modern located cottage at 1012 ELM AVE., Pasadena, for property of equal value on the southwest part of Los Angeles. Address above address. No agents.

FOR EXCHANGE—3-ROOM PLASTERED house, Boyle Heights; will sell or exchange for lot or larger house. C. BRUCE, 1 Bonnie Brae.

FOR EXCHANGE — IF YOU HAVE property in city, country or eastern property, list with TRADERS' EXCHANGE, 401 Merchants' Trust Bldg.

FOR EXCHANGE — 6-ROOM, MODERN new bungalow, Monrovia; will exchange for or will accept vacant lot for equity. Address box 161, TIMES OFFICE.

FOR EXCHANGE—$2000 AND 16 ACRES in Pomona, 3-4 miles from city; want residence in Los Angeles. See MARTIN SNOW, 206 Bryson Block.

FOR EXCHANGE — WE MAKE exchanges of real property. Kindly state change of address from Byrne Bldg. to Security Bldg. DENNIS-GOODELL CO.

FOR EXCHANGE—7 LOTS, N. Y. 1 Glendale; clear, want rooming house or cottages in Arizona. Address Z, box 1, TIMES OFFICE.

FOR EXCHANGE—TWO GOOD LOTS, furnishing outside town and some money; house and lot in city, S.W. Address TIMES OFFICE.

FOR EXCHANGE—MODERN 4-ROOM bungalow in southwest, for sale or exchange for city property; must go quick. Phone [illegible].

FOR EXCHANGE—SEVERAL PIECES of income property, Topolin, Mo., for California real estate or merchandise. LUPPE, 330 W. 54th st.

FOR EXCHANGE—MODERN 5-ROOM cottage here, $1800; clear; want Chicago property; give particulars. Address Z, box 1, TIMES OFFICE.

FOR EXCHANGE—MODERN EIGHT-room residence, southwest, price $4000, clear; want vacant lots. W. L. [illegible], 2½ S. Broadway.

FOR EXCHANGE—OR SALE, FINE 160-acre flour and feed mill with 7-room house; in Pennsylvania; value $7500; what have you? EHRLING, P. O. box 645.

FOR EXCHANGE — CLEAR LOT FOR all street work done and well paid for; 50-ft. lot, improved city property, W. [illegible], Union Trust Bldg. Both phones.

FOR EXCHANGE—LOCAL STOCK PAYing 8 per cent, dividend guaranteed, for lots or show. Wilshire district preferred. Address box 54, TIMES OFFICE.

FOR EXCHANGE—$1900 AND 2 ACRES in Pomona, 2½ miles from city; want cheap residence in Los Angeles. See MARTIN SNOW, 206 Bryson Blk.

FOR EXCHANGE—EASTERN CLEAR property for mining stocks for good [illegible] gs, or what have you? Address X, box [illegible], TIMES OFFICE.

FOR EXCHANGE — DAILY RENTAL of $6 for fine paying place; well established; will take for city or country property. Particulars 228 W. 3d.

FOR EXCHANGE—160 ACRES OF fine Tulare county; A1 soil; for city cottage; must be worth the money. [illegible] ON BLK.

FOR EXCHANGE—ACRE LOT close in, on car line, plenty of water; equity in cottage, value about $1200; will trade 125 W. 11TH ST., TIMES OFFICE.

FOR EXCHANGE—IN CRIPPLE CREEK, Colo., FOUR HOUSES, CLEAR, [illegible] ania property. G. A. H. [illegible] 3 Lankershim Bldg.

FOR EXCHANGE—BACK EAST, [illegible] of New York City; am up to date [illegible] ers, 12 rooms, clear. For [illegible] OLLYWOOD. BOX 84, R. F. D. 2.

FOR EXCHANGE—GOOD 7-ROOM [illegible] close in, $2500, clear; wants small [illegible] eage. NEWLIN, 225 Bryson Blk.

FOR EXCHANGE — 18½ ACRES IN [illegible] raw land. Will trade at ½ price [illegible] house, lot or automobile. Address TIMES OFFICE.

FOR EXCHANGE — APARTMENT [illegible] 86x120, on W. Second near [illegible] 000, clear; want investment [illegible] ue value. SUNSET HOLLYWOOD [illegible]

FOR EXCHANGE—20 ACRES [illegible] of Riverside land, 6 miles [illegible] ngs; city property or apartment [illegible] RINGER, 311 Maple ave.

FOR EXCHANGE—FINE FRONT [illegible] Hermosa Beach for equal value [illegible] you? JAMES G. CUMMINGS, 1 Douglas Bldg.

FOR EXCHANGE—INCOME [illegible] ying 8 per cent. on $30,000, clear, [illegible] lands or will sell cheap; owner [illegible] NER, 212 Copp Bldg. A3229.

FOR EXCHANGE—INCOME [illegible] home, one ranch, and 2 [illegible] 00, mtge $9,000; want good [illegible] erty. OWNER, 212 Copp Bldg.

FOR EXCHANGE—$50,000, CLEAR, [illegible] ices property; want Chicago; [illegible] ies, want California; will deal [illegible] , 306 Bullard Block. 'Phone A6[illegible]

FOR EXCHANGE—6 ROOM MODERN [illegible] ge, Garvanza (clear,) for modern [illegible] lowest—TRADERS' EXCHANGE, 401 [illegible] ants' Trust Bldg.

FOR EXCHANGE—DECATUR, [illegible] the finest residences in that [illegible] r want Pasadena or city. [illegible] CHANGE, 401 Merchants' Trust [illegible]

FOR EXCHANGE—MODERN [illegible] residence, southwest, price [illegible] 000; want vacant lots. W. L. [illegible] 2½ S. Broadway.

FOR EXCHANGE—OR SALE, FINE [illegible] flour and feed mill with 7-room [illegible] Pennsylvania; value $7500; what [illegible] EHRLING, P. O. box 645.

FOR EXCHANGE — CLEAR LOT FOR all street work done and well paid for; 50-ft. lot, improved city property, W. [illegible] Union Trust Bldg. Both phones.

FOR EXCHANGE—LOCAL STOCK PAYing 8 per cent.

Reliable Liners

MONEY TO LOAN—
In Sums to Suit.

HEADQUARTERS FOR REAL ESTATE LOANS

JONES & RYDER LAND CO., INC.,
Capital $100,000.
218 West Third Street

Money loaned on first mortgage for 3 years at 7 per cent., up to ⅔ per cent. valuation of property.

Building loans made on straight 3-year mortgage.

Mortgage and trust deeds bought.
All loans made direct from this office and appraisements made without delay.

Terms—Our charges are:
$25 on loans under $1000.
$35 on loans $1000 to $1500.
$50 on loans $1500 to $2000.
And 1 per cent. on amounts over $2000.
Building loans 1 per cent.
No charge made for drawing papers.

Insure your property with us.
We are agents for the
Law, Union & Crown Insurance Co.
of London, Eng.
Assets $28,000,000.00.

TO LOAN—$25,000 ON REAL ESTATE, IN SUMS FROM $500 TO $5000; REASONABLE INTEREST; SEE ME AT ONCE; A QUICK LOAN AND SQUARE DEAL; ALL PAPERS DRAWN, SAVING YOU TROUBLE; REASONABLE COMMISSION.
MORTGAGES, TRUST DEEDS AND CONTRACTS BOUGHT.
DOLPH T. MITCHEL,
620 CITIZENS' NATIONAL BANK BLDG.,
ESTABLISHED 16 YEARS.

MONEY TO LOAN—

WE CAN SUPPLY 50 APPLICANTS (DURING THE COMING WEEK) WITH MONEY IN SUMS FROM $500 TO $3500 ON GOOD REAL ESTATE SECURITY.

WE ALSO HAVE SOME 6 PER CENT. MONEY ON UNIMPROVED DOWN-TOWN PROPERTY IN SUMS FROM $15,000 UP.
M. E. MILLER & CO.,
701-2-3 MERCHANTS' TRUST BLDG.
A3662. MAIN 3662.

REAL ESTATE LOANS, ANY AMOUNT; 7 AND 8 PER CENT.
LeGRAND BETTS,
235 H. W. Hellman Bldg.

MONEY ON FIRST AND SECOND MONEY, mortgage upon real estate. MONEY, Large or small amounts. MONEY, Long or short time; MONEY, Monthly payments if desired. MONEY, Lowest rates. MONEY, Notes, mortgages, trust deeds. MONEY, Contracts issued for sale MONEY, of real estate, rentals, MONEY, etc., bought.
MONEY, NOURSE & CO.,
MONEY, 302-304 L. A. Trust Bldg.
MONEY, (Corner Second and Spring sts.)
Both phones.

LEGITIMATE CORPORATIONS OR FIRMS REQUIRING ADDITIONAL CAPITAL TO MEET MATURING OBLIGATIONS OR FOR FURTHER BUSINESS EXPANSION ARE REQUESTED TO COMMUNICATE WITH P, BOX 122, TIMES BRANCH OFFICE.

MONEY TO LOAN — AT LOWEST CURRENT RATES ON GOOD REAL ESTATE SECURITY. WE HAVE BEEN TWENTY-THREE YEARS IN BUSINESS IN LOS ANGELES AND HAVE MANY CLIENTS WHO DEPEND ON US FOR SAFE INVESTMENTS. WE DRAW ALL PAPERS, SAVE ALL TROUBLE AND WE HAVE PLENTY OF MONEY TO LOAN.
EDWARD D. SILENT & COMPANY,
BOTH PHONES. 406-410 S. HILL ST.

TO LOAN—
Private money in following amounts:
$500,
$1000,
$1500,
$2000,
$2500.
Can close at once on A1 securities.
F3565. RAMEY BROS.,
Main 9254. 207 Mercantile Place.

MONEY TO LOAN—
We now have on hand the following amounts to loan on A1 city improved property at 6, 7, 8 per cent.: $1400, $1500, $2000, $3000, $3500, $5000, $6000, $8000, $10,000, $15,000, $20,000, $25,000, $50,000. If security is acceptable, the loan will be made at once.
THOMAS C. BUNDY & CO.,
430 S. Broadway.
F4986, Main 4202.

TO LOAN—SEE US FOR LOANS IN THE business district of the city. We can furnish any sum from $5000 to $20,000 at 7 per cent. on the right kind of security. We charge one per cent. commission. Principals only.
DAVID BARRY & CO.,
215 Union Trust Bldg.
Members Los Angeles Realty Board.

MONEY TO LOAN—
$5000, as a whole or in sums to suit, at current rates.
J. P. VAWTER CO.,
Main 9066; 622-23 Grant Bldg.

MONEY TO LOAN—
We negotiate loans on either city or country real estate at current rates. Country loans a specialty. We will give your application prompt personal attention.
ROBERT MITCHELL CO.,
213 W. 3rd st. A or Main 322.

TO LOAN—WE HAVE PLENTY OF MONEY to place on residence property located in the west and southwest, at 7 per cent. We charge one per cent. commission. Principals only.
DAVID BARRY & CO.,
215 Union Trust Bldg.
Members Los Angeles Realty Board.

TO LOAN—GOING TO BUILD? SEE WATSON. I make straight building loans, generous ones, at lowest rates of interest. Labor and building materials will never be cheaper than now.
Phone A2790. WATSON, 322 L. A. Trust Bldg.

WE MAKE A 60 PER CENT. BUILDING loan and are practical builders.
MILWAUKEE BUILDING CO.
MILWAUKEE BUILDING CO.
MILWAUKEE BUILDING CO.
217 Wright & Callender Bldg.
Phones F3775, Main 3775.

MONEY TO LOAN—
Have the following amounts to loan: $2000, $1500, $18,000 and $35,000. If you want to borrow money, list your securities with me.
See M. GIFFEN.
G. M. GIFFEN, 311 Merchants Trust Bldg.
Phones A1549, Main 2139. Member L.A.R.B.

MONEY LOANED TO SALARIED PEOPLE without security. You can pay back in ten or twelve weekly payments. Employers need never know. Also loans on diamonds and jewelry. R. K. MUSSER, 416 O. T. Johnson Bldg.

REAL ESTATE LOANS MADE ON SHORT notice; any amount; 7 and 8 per cent.
LeGRAND BETTS, 235 H. W. Hellman Bldg.
Also., Main 4449.

BLANCHE CROOKS—
418 MERCHANTS' TRUST BLDG.,
LOANS MONEY TO SALARIED PEOPLE.
Can offer you a better proposition than any office in the city.
PHONE MAIN 4535.

MONEY LOANED, DIAMONDS, JEWELRY, pianos, mortgages, contracts, etc. Diamond loans a specialty. Loan our own money; lowest rates; prompt; private rooms; bank references; established 5 years. H. T. REID & CO., 142 S. Broadway, suite 135. A1896.

TO LOAN—
$4000 AT 8 PER CENT. IN
LOS ANGELES REAL ESTATE.
MR. CORNWELL,
MINES & PARISH.
215 S. Hill st.

WANTED—TO PURCHASE; WILL PAY cash for one or more vacant lots. Price $300 to $500; state exact location, lot and block, and lowest cash price. No agents. Address X, box 118, TIMES OFFICE.

TO LOAN—UP TO $100,000,
in sums to suit, at 7 per cent.
on improved city property.
M'GARRY REALTY CO.,
301 Bryson Bldg.

MONEY TO LOAN — ON REAL ESTATE. Large amounts at 6 per cent. C. A. SUMNER & CO., 354 L. A. Trust Bldg., corner 3d and Spring sts. Main 662. A6625.

TO LOAN—$500 TO $20,000, 7 PER CENT. T. M. WLOWER, 324 H. W. Hellman. A3327.

MONEY TO LOAN—
In Sums to Suit.

TO LOAN—
MONEY TO LOAN ON REAL ESTATE,
JONES & RYDER LAND CO., (Inc.,)
Capital $100,000.
218 West Third street.

We are making prompt loans at liberal valuations on real estate, improved and unimproved; straight mortgage, 3 years, at 7 per cent.

Building loans at 7 per cent.; straight 3-year mortgage.

We buy trust deeds and mortgages.
We make all loans direct from our office and give prompt service and liberal valuation.

No charge made for drawing papers.

THE KEY TO SUCCESS IS READY MONEY.

We have it, and will loan it to you at a reasonable rate quickly, and without publicity on your FURNITURE, PIANO, HORSES, WAGONS or other personal property, without removing them from your possession.

Time as long as needed, with the option of paying before due and stopping the interest. Amounts from $10 upward.

Business-like treatment, and reasonable terms assured to all.

See us if you need any money, and we will convince you that our methods are right.
8 a.m. to 4 p.m.
FIDELITY LOAN CO.,
328 MASON BLDG.,
S.E. corner Fourth and Broadway.
Phones—F7421, Broadway 5171.

TO LOAN—MONEY—OUR RATES.
For loans on furniture, pianos, storage receipts, salaries, diamonds, etc., are the lowest ever offered. The following payments pay both interest and principal—
On $25 pay us $2.
On $50 pay us $1.70.
On $100 pay us $3.40.
Other amounts in proportion.
No other charges. Nothing deducted from the loan. Special rebates for advance payments. Suburban loans made.
Information cheerfully given. All business strictly confidential. Private interview rooms.
GERMAN-AMERICAN LOAN CO.,
701-702 Delta Bldg., 332 S. Spring st.
Open 8 a.m. to 6 p.m., Monday and Saturday until 8 p.m.

$1,000,000 TO LOAN ON REAL ESTATE. 5 to 7 per cent. 1st interest.
No delays. No red tape. Any sum desired. Large and small city loans a specialty. Ranch loans solicited.
We make straight building loans. Cash loans made to complete buildings. Cash for mortgages and deeds of trust. $100,000 to invest in bank stocks. Municipal and street bonds purchased.
MATTHEWS & MATTHEWS,
The Leading Mortgage Loan Brokers,
506 Douglas Bldg., cor. 3d and Spring.

TO LOAN—MONEY.
We have on hand, $12,000 to loan on first-class real estate security.
Will divide this in small amounts.
See us at once.
LOAN DEPARTMENT,
LOS ANGELES INVESTMENT CO.,
A3118. 235-237 S. Hill st. Main 2268.

MONEY TO LOAN—IF YOU WANT TO LOAN OR BORROW MONEY AT CURRENT RATES, SEE LOAN DEPARTMENT,
MINES & PARISH, 215 S. HILL.

QUICK LOAN ON FURNITURE, PIANOS, equities, realty contracts, etc.; also short loans on real estate; no commission; reducing interest fee. No publicity; money ready same day; easy terms and all the time you want; or partial payments, conveniently reducing interest. CLARK & CO., 261 Security Bldg., 510 South Spring st. Phones F7151, Main 6062.

TO LOAN—$50,000,
AT LOWEST RATES,
ON CITY PROPERTY,
IN SUMS OF $2500 UP.
CHARLES G. ANDREWS, VICE-PRESIDENT
WRIGHT & CALLENDER COMPANY,
402 S. HILL STREET.
BOTH PHONES EX. 93.

LOWEST RATES. $5 TO $500 LOANED ON DIAMONDS, JEWELRY, REAL ESTATE; ANY GOOD SECURITY. MONEY AT ONCE. $40,000 TO LOAN AT 6 PER CENT. LOWER THAN OTHERS. BANK REFERENCES. PRIVACY ASSURED. RUSEL, 114-115 STIMSON BLDG., 3D AND SPRING.

TO LOAN—$50,000,
AT LOWEST RATES,
ON CITY PROPERTY,
IN SUMS OF $2500 UP.
CHARLES G. ANDREWS, VICE-PRESIDENT
WRIGHT & CALLENDER COMPANY,
402 S. HILL STREET.
BOTH PHONES EX. 93.

$ $ $ $ $
TO LOAN—$5 to $5000, on furniture, pianos, diamonds, live stock, contracts, first and second mortgages, trust deeds, life insurance policies or any other kind of security; we loan our own funds, low rates, easy terms; confidential. H. S. LOAN CO., 410 Mason Opera-house. A7031.

MONEY TO LOAN—IF YOU NEED MONEY, come to us. YOUR NAME IS SECURITY. We have the most practical method of lending loans to ALL SALARIED PEOPLE. All transactions strictly confidential. REMEMBER THE LOCATION. WESTERN LOAN CO., 512 Grosse Bldg., cor. 6th and Spring sts.

MONEY LOANED—FURNITURE, PIANO, LIVE STOCK, life insurance, realty contracts, etc.; SECOND MORTGAGE LOANS on real estate, long or short time. You get money same day. Lowest rates. Easy terms. No extra fees. Contracts and mortgages bought. ROSS & CO., 806 Trust Bldg., Second and Spring. Phones A7301, Main 3541.

TO LOAN—$800,000 ON REAL ESTATE. Quick loans. Any sum desired. No red tape. Lowest rates of interest. Prompt appraisement. We draw all papers. Building loans a specialty.
Phone A2790. WATSON, 322 L. A. Trust Bldg.

TO LOAN—MONEY LOANED TO SALARIED people just on your own note; no other security necessary; don't borrow until you see me; my system is the best for railroad men, clerks, book-keepers, street car men and all other employees; business strictly confidential. NEWTON, 708 O. T. Johnson Bldg.

GENERAL LOANS—
Money loaned on diamonds, furniture, pianos, live stock; also to salaried people; rates reasonable, offices private.
EQUITABLE LOAN & INVESTMENT CO.,
620-621 I. W. Hellman Bldg.,
411 S. Main st.

TO LOAN—
$250,000.
MOTER & GILBERT,
312 FROST BLOCK.
CITY LOANS. RANCH LOANS.
LOWEST RATES. PROMPT ATTENTION.
HOME A3627. MAIN 8474.

TO LOAN—MONEY.
We have $50,000 to loan on first-class property at 7 and 8 per cent. In sums of from $2000 to $12,500.
FRANK J. RYAN & CO.,
Phone A6413. 216-17 Fay Bldg.

TO LOAN—$500,000 ON CHATTELS.
WATSON'S QUICK LOANS.
Generous loans on furniture, pianos, live stock, diamonds, real estate contracts, personal property; easy terms; confidential.
Phone A2790. WATSON, 322 L. A. Trust Bldg.

WORKING MAN'S FRIEND.
That is what we are to thousands. Loans made to "salary" employes. Lowest rates and easiest payments.
THE NATIONAL LOAN CO.,
319-320 Bryson Bldg., 2nd and Spring sts.

MONEY LOANED ON DIAMONDS, JEWELRY, pianos, furs, furniture, automobiles, estates, equities, antiques, etc.; any amount. Strictly confidential; privacy assured. Established $1896. Room A246, UNION LOAN CO., 114 S. Spring, suite 1. Thaddeus C. Lutnesky, Mgr.

TO LOAN—WE HAVE MONEY IN VARIOUS amounts to loan on first mortgages on country property and city property. For full particulars see Loan Department, GOLDEN STATE REALTY CO., 610 S. Spring st.

MONEY TO LOAN—
$250,000 to loan on real estate and other good securities at current rates. Established 1888. LEE A. M'CONNELL & CO., 311-312 Douglas Bldg.

MONEY LOANED SALARIED PEOPLE AND others without security; easiest payments; offices in 45 principal cities; save yourself money by getting my terms first. D. M. TOLMAN, 409 Mason Bldg., Broadway and 4th.

MONEY TO LOAN—ON ANY AND ALL kinds of personal property at low rate of interest and on liberal terms. FIDELITY INVESTMENT CO., 328 Bullard Block, 154 No. Spring st. Phone A5644.

MONEY LOANED SALARIED PEOPLE without security; notes bought; loans on stocks, bonds and warrants. TRADERS' EXCHANGE, 321 Bryson Bldg. Phone Main 8078.

MONEY TO LOAN—
In Sums to Suit.

TO LOAN—
PLENTY OF MONEY TO LOAN ON CITY REAL ESTATE. FIRST MORTGAGE ONLY.

$200, $300, $400, $500 at 8 per cent.
$1000, $1200, $1250, at 8 per cent.
$2000, $2500, $3000 at 7 per cent.
$5000 to $50,000 at 7 per cent.

PLENTY OF MONEY TO LOAN.
CROAKE & McCANN, 229 Douglas Bldg.
Home 'phone A1812, Sunset Main 5430.

MONEY TO LOAN—
If you are in need of money, call and see us, no delay, no red tape; quick action if property is right.
R. A. COLLINS,
Both phones. 217 Byrne Bldg.

TO LOAN—
I have money to loan in amounts from $2500 to $5000; will appraise promptly; give full description of property. Address W, box 126, TIMES OFFICE.

MONEY TO LOAN—
$7500—7 per cent., 2 years, close in, improved.
$4000—8 per cent., imp. city.
$6000—7 per cent., 3 yrs, close in, improved.
$12000—8 per cent., 3 years, city property.
$4000—8 per cent., 3 years, imp. city.
$500—8 per cent., one year, city property.
R. A. COLLINS.
Both Phones. 217 Byrne Bldg.

MONEY TO LOAN—$2000 TO $10,000 TO LOAN on real estate at 7 and 8 per cent.; no delay; will see property the day application is made; mortgages, trust deeds and contracts bought.
W. WRIGHT, Loan Department.
EDWARDS & WILDEY COMPANY,
234 Laughlin Bldg. Main 9307. Home Ex. 727.

TO LOAN—I HAVE $2500 TO LOAN ON first mortgage at 8 per cent, on first mortgage. Must be A No. 1 residence property in Los Angeles. Prefer Westlake district or southwest. Owners only. Address P, box 104, TIMES OFFICE.

MONEY TO LOAN—
I have about $15,000 to loan on ranch or city property; will divide to suit. Want to get it out at once. Apply
Home A3627. D. B. MOYER.
Main 5474. 419 Grand View st.

TO LOAN—$15,000 ON IMPROVED CITY REAL ESTATE. CALL MONDAY FORENOON. ERKENBRECHER SYNDICATE, 232 W. 6TH ST. ASK FOR MR. GRAY.

RETIRED MERCHANT WILL LEND FROM $10 to $50 to housekeepers and salaried people holding permanent position, and charge only a reasonable amount for the accommodation. Absolutely private. Address me, Box 79, TIMES OFFICE.

TO LOAN—ON MORTGAGE, $2500, $3000, $3500, ready Monday; other large amounts later in September. S. H. EARNEST & CO., 350 H. W. Hellman Bldg., Main or A1552.

TO LOAN—$1500 TO $5000 TO LOAN TO owners only, on first-class improved residence property in the southwest. Nothing else considered. No agents need apply. Address P, box 105, TIMES OFFICE.

WE TRUST YOU—
Your promise to pay is our security.
SALARY LOANS. SALARY LOANS.
THE STATE LOAN CO.,
411-412 Grosse Bldg., 6th and Spring sts.

TO LOAN—
$500 TO $10,000.
LOUIS K. WEBB, 900 W. 10th st.
Home A3028. Bdwy 3506

TO LOAN—$12,500, 8 PER CENT, 3 YEARS, close-in business property; will lend 50 per cent. of value. Must stand expert appraisement. Address Y, box 150, TIMES OFFICE.

MONEY—6½, 7 AND 8 PER CENT. BUSINESS property, 6½ per cent. any amount. Residences, etc., 7 and 8 per cent. Also country property. Suite 309, Security Bldg. ROOM 222, No. 223 West 2nd st. A3099.

TO LOAN—
$1000 TO $7500.
Will purchase contracts or any securities, if you will act a lot toward same. Address A, box 50, TIMES OFFICE.

MONEY TO LOAN—ON REAL ESTATE. Any amount. No delay. Also pay cash for mortgages and trust deeds.
W. G. LANE, suite 309, Security Bldg.
Private Ex. 695.

MONEY LOANED ON DIAMONDS, JEWELRY. Liberal loans, lowest rates; every courtesy extended to our patrons. H. W. BRYON CO., 303 Lissner Bldg., 534 S. Spring.

MONEY LOANED ON DIAMONDS, WATCHES, jewelry. Would you more money, loan interest, hold your goods longer than any one. Tickets issued. LEE BROS., 308 S. Main st.

MONEY TO LOAN—
ON SMALL SUMS.
On improved suburban property.
J. C. OLIVER,
128 S. Broadway.

MONEY LOANED ON FIRST AND SECOND mortgages; contracts, diamonds, life insurance; lowest rates. MECHANICS LOAN CO., 436 Bradbury Bldg. A6670, Main 9219.

TO LOAN—$50,000, DIAMONDS, WATCHES, jewelry, 4 and 5 per cent.; pay you money! Confidential. SCHEPPS, licensed collateral bank, 444 S. Broadway, Suite 206.

TO LOAN—PRIVATE PARTY WILL LOAN $100 to $1500 on city improved without commission. Call 7 to 9, 4 to 5. 716 SOUTH FIGUEROA.

TO LOAN — WE HAVE $1200 AND $1500 which we will place at once on first-class city property. FARNSWORTH BROS., 215 Lissner Bldg.

TO LOAN—WE HAVE $25,000 TO LOAN ON close in improved in sums of $2000 to $6000 at 7 per cent. MENNELL & HANCOCK, 404 O. T. Johnson Bldg. A7628.

7 AND 8 PER CENT. MONEY, IN AMOUNTS from $2000 to $10,000, while it lasts; come quick with good securities, in the city only. Address P, box 193, TIMES OFFICE.

MONEY TO LOAN—
I would like to make 5 or 6 loans in sums from $500 to $2500 on good residence property. Address W, box 133, TIMES OFFICE.

TO LOAN — PRIVATE MONEY, ANY amount, on A1 securities, 7 and 8 per cent. Loan Dept., RAMEY BROS., 207 Mercantile Place.

MONEY WANTED—
On Collaterals.

WANTED—$1950. I HAVE A CONTRACT and deed on house and lot in Boyle Heights for $1950, payable $25 per month, 7 per cent. int. Will give liberal discount for cash. Box 54, ARCADE STATION.

WANTED—$3000 ON SECOND MORTGAGE on two pieces of property, worth more than $20,000; present incumbrance $5500. Will pay good rate of interest. Address A, box 131, TIMES OFFICE.

WANTED — $2100 BUYS $2800 MORTGAGE, payable at $250 per year, with 6 per cent. interest. Property worth $4500. Answer quick. CO-OPERATIVE EXCHANGE, room 12, 144½ S. Broadway. A4079.

WANTED—MONEY FROM PRIVATE PARTIES to loan at 8 per cent., on good improved Los Angeles real estate. Address Y, box 133, TIMES OFFICE.

WANTED—PARTIES HAVING MONEY TO loan can get 8 per cent. net on gilt-edge real estate by seeing DAVENPORT & BLACK, Tropico, Cal.

WANTED — MORE MONEY TO LOAN ON mortgages at 7 and 8 per cent. C. A. SUMNER & CO., 354 L. A. Trust Bldg., corner 3d and Spring sts. Main 662. A6625.

WANTED—QUICK LOAN, $795 FOR 60 DAYS on $16,000 real estate improved first mortgage; pay back $895; bonus $80. Call D. M., 219 Citizens' National Bank Bldg.

WANTED—PRIVATE MONEY TO PLACE on first mortgage, gilt-edge security, 7 and 8 per cent. RAMEY BROS., 207 Mercantile Place.

WANTED—$500, 2 YEARS, 8 PER CENT., on Imperial Valley property, worth $30,000; nothing better. Address W, box 120, TIMES OFFICE.

WANTED—TO BORROW FOR 5 YEARS, $1500; will pay 8 per cent.; have security worth more than $6000. Address Y, box 137, TIMES OFFICE.

WANTED—LOAN ON FINE BUSINESS corner, vacant; $10,000 wanted, and will pay 8 per cent.; no commission. Address Y, box 130, TIMES OFFICE.

WANTED—FOR SALE, REAL ESTATE contract, value $1100; will make big discount for cash. Address Y, box 69, TIMES OFFICE.

WANTED—$600 LOAN, ONE YEAR, SECURITY $2500; bear investigation; clear corner lots, J. A. C., 1401 S. MAIN ST. Broadway 2823, between 12 and 1.

WANTED—PRIVATE PARTY HAVING $14,000 to loan for building purpose to investigate this. Splendid proposition. Call at 213 E. 14TH.

WANTED—FIRST MORTGAGE OF $3500 for sale; well secured by Anaheim improved acreage property. L. B. LAURIDSEN, Morrowville, Kansas.

WANTED—$1200 ON SIX-ROOM, $2000 ON modern 7-room cottage. West 45th st. TRADERS EXCHANGE, 401 Merchants Trust Bldg.

WANTED—$100 AT ONCE FOR 1 MONTH; will pay 10 per cent.; will put up 5-acre tract, clear; worth $350. Address W, box 131, TIMES OFFICE.

WANTED—TO BORROW $3000 AT 7 PER cent. for 5 years, on a $9000 residence. A. W. Address Z, box 4, TIMES OFFICE.

MONEY WANTED—
On Collaterals.

WANTED—BY OWNER
TO BORROW
$15,000 on $40,000 Residence.
$40,000 on $120,000 acreage.
$50,000 on bonds.
$150,000 on Spring-street property.
OR
$225,000 ON ALL ABOVE.

I am anxious to make either or all of the above loans, but especially anxious to make the Spring-street loan of $150,000 at once.

The mortgage is past due, and I would like to make arrangements THIS WEEK to pay it off. I will pay 7 per cent. for the $50,000 loan, 6 per cent. for the $50,000 or the $15,000, and 5 per cent. for the $150,000 on the Spring-street security. I'd offer more if the money were worth it, but I don't think it is. I've been in Los Angeles for 17 years and always been in "touch" with money—that is, I've touched some bank or individual for large loans every twice in a while during that period, and I know what a fair normal rate is on Spring-street security. It varies, of course, with circumstances, but when money is moderately easy, it's only worth 5 per cent.—Last year it was really worth 6 or per cent.—but for 1910, 11 and 12, you mark the old man's prediction, it will "SEEK" Spring street and Broadway large loans at 5 per cent.! I want the money for these three years and 5 per cent. is, I think, all a sensible business man (that's me, the old man! See!) should pay, if an unprecedented corn, wheat or cotton crop was, not only in "prospect," but actually "in the bin," wouldn't it be a chump who would rush out and load up for 3 years to come at a "famine-year price?" Why not the same with money?

You ask who made me so wise as to the "money crop?" Well, the old man has been spelling out those big words the papers use in the "money reports" East, and, dog my cats, if he can see anything to it but "cheap money" Now, for fear you fellows who are hanging on a loan's "too hard" (and if you don't look out you'll say "too long," first news you know) may think I've imagined a whole lot about cheap money, or I will say, "plentiful supply," of money,—(and if you can find an instance where the low rate didn't soon follow plentiful supply, then you telegraph the old man at his expense,) he'll give you a free press clipping bureau edition of the "money crop" news of one week only (not "weeks" that would even be worse) ending yesterday:

Firstly, from Henry Clews, who is "unquestioned" as to reliability when it comes to "honest dope" (whatever that is,) "money crop," etc.—unless, perhaps, he might be questioned a little right now by the "fellow-feeling" he has for "pools" seems to be all in favor of the fellow who borrows.

Mr. Clews says on Sept. 3:

"By far the most important element in the stock market just now is the world-wide ease in money. This ease is not so much a consequence of increase in the gold supply as some would have us believe, although that factor cannot be ignored. The present glutted condition of the money market is chiefly attributable to the accumulation of funds which always follows panic, regardless of the production of gold. Business activity has been at a premium, and funds came out of hoarding as confidence revived. These two movements caused a piling up of idle funds in the banks, which have held extraordinary reserves in spite of the fact that the crop movement has begun, and that usually currency is flowing freely to the West and South at this season. They also account for the record-breaking accumulation of gold in the American and European banks more than the enormous production of the Rand district.

"Crop Report." No. 2, from Associated Press. (I don't say the "Associated Press" couldn't be bought at any price, but I wish to assure the public, upon my solemn word of honor, that I haven't bought it up for the past week in order to "color" these "money crop" reports to a "blue tinge.") Here's the report:

"Money continues to pile up here, some of the leading financial institutions reporting a heavy inflow from the Middle and South-western States. Demand for money is very light."

Crop Report, No. 3: "Money on call is almost dead in the market, and scanty supplies of commercial paper are eagerly sought for investment. The railroad mortgage market is affected in the same way."

No. 4: "Preliminary estimates of the week's currency movement indicated a falling off in shipments to New York, but not yet sufficient to turn the tide of the movement in favor of the interior. Reports from Chicago confirm the lightness of the demand for funds from interior banks. The large surplus held by the banks leaves the subject of little interest from the banking standpoint."

No. 5: "There is a plethora of money in eastern centers, cash will be abundant for moving crops without affecting the security market. A declining tendency in interest rates on both commercial and mortgage loans is noted."

No. 5 is a clipping from a local paper whose editor's judgment is as clear as a bell, but if he is the "silent owner" of a bank, I'll guarantee it's one that has failed to "qualify" to come under the supervision of the "clearing-house" clan—for it's clear to the well posted business man that his weekly utterances upon "the financial question" have not passed through the clearinghouse. Nor have his utterances upon anything been edited elsewhere than in his own sanctum. I would that I might be permitted to be instrumental in getting that editor himself edited into what I, wearing my hair a little longer than he, would consider a "new and improved edition" of himself, so that his convictions and splendid energies might go hand in hand (and I believe him to be too courageous for them to ever go opposite!) in the work of helping to remove from our city that which is evil; which never elevates but always debases, which brings the tears to the eyes of the family and friends of its victims, but never wipes them away; which ONLY lives to destroy the family and fortune of its victims because it builds up the fortune of those interested in its traffic!

But, say, the old man will compromise this matter with you he'll "call off" the "summon" if you'll "call on" him and put up the money for one of these loans! Whenever you see anything in any of the old man's ads. you may know it's unpremeditated and unedited, and that he writes out of the fullness of his heart and the emptiness of his pocketbook! and all he wants is—plenty of money and friends!

So, take his advice and don't "hold on" too long—like he did when real estate was up—he "held on" to this lot at $6500 until he has had to mark it down to $3000 a foot, and he now pleads with you, with tears in his voice, to turn these $3000 loans over to him at 5 per cent. before your money, like eastern money, becomes a "drug" on the market, and the banks become "cut-rate drug stores."

I really expect to make this loan, and perhaps one of the others "this week," so, if I busy you too much, please, one of them very best, if not the very best "Central" loans in the city. The income from the property, though not slightly improved, is over 8 per cent. on the amount of the loan, and it's growing in value every day because it's right in the "Heart of the Business Center, Logic at it, Nos. 414, 416, 416½ and 418 South Spring st., then see the old man at his "desk room."
BOAZ DUNCAN,
447 Wilcox Bldg.

P.S.—See my Ad. in For Sale Country Property, today's Times. That 2000 acres up at Rialto will make you rich if you'll take it, while I'm "all tied up." If you wait till I'm "free" I'll give you the merry ha! ha! if you mention my selling it then. Take it from me, that this is a straight tip. Look up the ads. for particulars.

WANTED—MONEY—
On the following high-class 5-year loans, secured by first mortgage; security worth three times amount wanted:
$400—8 per cent., Bonnie Brae and Temple St.
$700—8 per cent., N. Thomas st., near Downey ave.
$800—8 per cent., McKinley ave., near East 28th.
$1200—7 per cent., Arlington Heights, near Pico.
$1500—8 per cent., W. 28th, near Hoover.
$2000—7 per cent., Wilshire District.
$2000—8 per cent., S. Los Angeles, near 21st.
$4000—8 per cent., S. Crocker, near 11th.
$5000—7 per cent., Wilshire District.
$7000—8 per cent., Venice business.
$8000—8 per cent., San Julian, near Pico.
See Mr. Grettner, Loan Department.
PIONEER TRUST CO.,
502 Pacific Mutual Bldg.
Cor. 3rd and Hill Sts.
A6299 Main 1990

WANTED—MONEY—
$7000—3 years, 7 per cent., brick business block, Venice; value $20,000.
$7000—3 years, 7 per cent.; Hoover and 11th; apartment house; 21 apartments; value $18,000.
$1500—3 years, 8 per cent., South Pasadena; value $4500.
$12,000—3 years, 8 per cent., ranch at Palms; value $15,000.
$10,000—3 years, 7 per cent.; apartment house; close in.
$1000—3 years, 8 per cent.; southeast; value $4000.
$8500—3 years, 7 per cent., southeast; value $26,000.
$20,000—3 years, 6½ per cent., E. First st.; value $75,000.
R. A. COLLINS,
215-217 Byrne Bldg.

WANTED—MONEY—WANT $2500 ON A FINE home, West 31st st., worth $4500; $2700 on a fine 7-room house at Highland Park worth $5500, both 7 per cent.; $2700 on 2 houses, 28th and Maple ave., worth $7000, at 8 per cent. See me at once.
W. WRIGHT, LOAN DEPARTMENT.
EDWARDS & WILDEY COMPANY,
234 Laughlin Bldg. Main 9307. Home Ex. 727.

WANTED—$1700 ON NEW BUNGALOW; $1800 at; value $3500; 8 per cent. RISING REALTY CO., Cor. 41st and Moneta. Phones, So., 2053; 2383.

WANTED—LOAN OF $2000 ON $4000 UNIMproved Pasadena realty; will pay 8 per cent. interest; long or short time; no agents. Address B, box 26, TIMES OFFICE.

WANTED—LOAN QUICKLY, $225 FOR 10 days on $650 real estate first mortgage; pay back $425; bonus $50. Address R, box 84, TIMES OFFICE.

MONEY WANTED—
On Collaterals.

WANTED—MONEY ON FIRST MORTGAGES $800—2 years, 10 per cent. net, on lot 50x135 on 2nd st., half block north of electric car, in Sawtelle, value $4000, improved with 5-room California house, value $1000; total value $5000.

$750—2 years, 15 per cent., net, on lot 50x188, half block from Santa Ana electric car in Modjeska Park, value $400; improved with 7-room California house, value $1100; total value $1500.

$1500—2 years, 9 per cent. net, on lot 42x190, on E. 2nd st., near Savannah st., value $900; improved with 9-room house value $2500; total value $3400.

$1200—2 years, 8 per cent. net, on lot 40x130 on East 17th street, between San Pedro and Griffith avenue, value $2000; improved with 5-room cottage, value $1000, total value $3000.

$2400—2 years, 9 per cent. net on lot 50x158 on Hallidale avenue, between Jefferson and 30th streets, value $2000, improved with 8-room residence, value $3200, total value $5000.

$3000—2 years, 7 per cent. net, on lot 87½x123 on Tenth street between Union avenue and Beacon street, value $2000; improved with 5-room modern residence; value $2500; total value $4500.

$2500—2 years, 9 per cent. net., on 5 acres of land in Tropico, value $4000, improved with 4-room house, value $800, and pumping plant, value $900; total value $5400.

$3500—3 years, 12 per cent. net, on eight good building lots, size 80x150, near Avenue 43 and Marmion Way, Highland Park, value $7000.

$4000—3 years, 10 per cent. net, on 7½-acre orange grove in foothills of Glendale, half mile west of terminus of car line, set to 8-year old navel orange trees, value $9000, improved with 7-room modern residence, value $2500; total value $12,500.

$4000—3 years, 8 per cent. net, on lot 75x150 on Kingsley Drive, just north of Fourth st., Wilshire section, value $2000, improved with 5-room modern residence, value $6500, total value $8500.

$5000—3 years, 10 per cent. net, on 10 acres of land, planted to 9-year navel oranges and walnuts, half mile from Covina electric line, near Wilmar station, value $11,000, improved with 4-room pastered house, value $1300, total value $12,300.

$4000—2 to 5 years, 9 per cent. net, on 10 acres of land near Huntington Beach, planted to celery and beets and part in pasture, value $15,000, improved with 2 flowing wells, and house and barn of value of $2500; total value $17,500.

$3000—5 years, 6½ per cent. net, on lot 100x150 at corner of Avenue 57 and Pasadena avenue, Highland Park, value $25,000, improved with 2-story building of 4 stores and 30 rooms, three shops and 2 barns, producing rental of $240 per month, value $25,000; total value $50,000.

$15,000—5 years, 8 per cent. net, on 100 acres of land lying one mile south of Covina electric line and about three miles west of Covina, planted to 3-year walnut trees, and interset with potatoes and garden truce, and producing from the garden truck from $3600 to $7000 per year, value $45,000, improved with ranch buildings to value of $1000; total value $46,000.

$50,000—2 years, 7 per cent. net, on solid tract of 900 acres of rolling and level land adjoining town of San Pedro, value $900,000, improved with buildings to the extent of $10,000; total value $910,000.

MATTHEWS & MATTHEWS,
The Leading Mortgage Loan Brokers.
506 Douglas Bldg., Cor. 3rd and Spring Sts.

WANTED—MONEY ON FIRST MORTGAGE.
7 AND 8 PER CENT.

$1000—37th st., near Vermont ave.; cottage; 3 years, 8 per cent.; value $3000.
$500—New residence, 25th st., near Vermont; 3 years, 8 per cent.; value $2500.
$2500—2-story residence, Magnolia ave., three years; 8 per cent.; value $6000.
$1700—New 2-story residence, near Vermont ave., 3 years, 8 per cent., value $4000.
$2500—2 years, 8 per cent., new residence, near Huntington Drive, Pasadena; value $6000.
$1300—Near Main st., bungalow; 2 years, 7 per cent.; value $2700.
$3000—W. First st., apartment house; 7 per cent.; value $12,000.
$4750—2 years, West Washington st.; value $15,000.
$3500—New 2-story residence, near Figueroa st., 3 years; 8 per cent.; value $8500.
$1500—2 years, 8 per cent., near Main st.; value $3500.
$2750—3 years, 7 per cent.; W. 27th st.; 2-story residence; value $6500.
$700—3 years, 8 per cent.; W. 25th st.; value $2500.

These loans are desired on high-class, splendidly located property.
JONES & RYDER LAND CO.,
218 W. Third.

WANTED—MONEY.
$1200, 2 years, 8 per cent.; on cottage worth $3000; 25th street, near Maple avenue.
$1200, 2 years, 8 per cent., on $3000 Hollywood home.
$2000, 2 years, 8 per cent., on Main street property. Value $6000.
$3000, 3 years, 8 per cent., on 275-acre ranch. Fine house and barns, 100 acres of alfalfa. Place worth $16,000. Good pumping plant. Want money to improve.
$3000, 3 years, 8 per cent., on $4500 new residence on corner only 2 blocks from Westlake Park.
$4000, 2 years, 8 per cent., on elegant 5-acre ranch at Anaheim. Fine improvements, good pumping plant. Money to build house on ranch. Value $18,000.
$7000, 3 years, 8 per cent., on new apartments in swell neighborhood, on fine corner

MONEY WANTED—On Collaterals.

WANTED—
$2000—3 years, on 3-room house Bear Main, 60-foot lot, worth $2500; for $2500; interest 7 per cent. $2500—3 years, 8 per cent., mortgage nearing completion, worth $3500. LE GRAND BETTS, 226 H. Bldg. A3482. Main 449.

WANTED—MONEY.
I have some gilt-edge guarantee which will net you 15 per cent., payable monthly. Don't you think than savings bank interest? Write ly. Phone A5790. WATSON, 332 I. 1504g.

WANTED—FROM OWNERS OF units, $4000, for 3 years, at 7 per one of the most beautiful 5-room in the southwest; perfect in every 75-ft. front lot; must act quick if this loan. J. R. ANDERSON, 437 I. man Bldg.

WANTED—FROM OWNER OF funds, $4250, for 5 years, at 7 per beautiful new 10-room house, floors and hammered brass hardware tures; large lot, pergola and bath Boulevard District. J. R. ANDERSON, H. W. Hellman Bldg.

WANTED — $2000 AT EIGHT PE on first-class suburban prope $11,000.
See T. R. CROSWELL, M MINES & PARISH, 319 South

WANTED—$15,000.
Here's a loan in a thou Not many like it. Act quick $15,000 wanted on close-in hom easily worth $25,000. Interest 8 per years, payable quarterly. Don't WATSON, 332 I. A. Trust Bldg.

WANTED—FOR PARTY, $3m cent. for 2 or 3 years on 4-room lot, and near Westlake Park. The gage on it now for more money, and interest monthly, but that is off. Particulars, PHOENIX, 33

WANTED—QUICK LOAN; A one; agents, take notice; we Tuesday, for 1 to 3 years, $1 security $25,000 close in real est first mortgage; commission $100 book 71, TIMES OFFICE.

WANTED—TO BORROW HIS FO secured by mortgage on Stein piano in good condition, that co $500; will pay 3 per cent. per $5 for papers. Address A, box OFFICE.

WANTED—$1250, 4 YEARS, 8 P on new, modern, 5-room bung land Park; lot 60x140 to alley; done; level; two blocks from stre dress PRINCIPAL, box 91, TIMES

WANTED—GENTLEMAN, $5, fine home, choice location, wi meet lady, middle-aged, who wi on property; take long lease; no room for rent. Address B, box 8 FFICE.

WANTED—HAVE SEVERAL TH second to small mortgages o bungalows, well located southeast ties; $500 to $1200; attractive dress PRINCIPAL, box 91, TIMES

WANTED—MONEY. $18,000 OF pieces of city property; one b building on Main street, rente month. Value of all, $6,000. room. 313 Tajo Building, cor. 1 way.

WANTED—MONEY. I CAN FU eral good loans in small amo from $500 to $2000 at per cent gage. If you have money to loa investigate these. H. ZENUS 234 Bryson Block.

WANTED—HAVE PERFECT TI acres of land, in the San Fe fields and in the San Fernando wish to sell, but would like to h 2 years at 7 per cent. Answer qu Mc12 4N, 2220 Sheridan st.

WANTED—PARTY WITH $800 to an interest in a tract of land, in is a profit of $1000 to be made months, for the $4000 invested. A tion will bear investigation. A. CURITY BLDG.

WANTED—$1000 TO $5000 AT 8 on Wilshire Blvd., vacant lo ern ave.
DAVID BARRY & CO. 715 Union Trust Bldg. Members Los Angeles Exchange.

WANTED—A WELL KNOWN ba business man requires a pa will give gilt-edged security; lot on South Flower st. Will pa for quick loan. Address B, box OFFICE.

WANTED—$20,000 AT 7 PER C proved property on Magnolia av Cal. Worth $35,000. Address XY, FALMER & GOD 627-28-29 Merchants Trust

WANTED — PRIVATE PARTY large or small sums to invest gages on real estate; secondary ties; rate of interest twice what bank pays. Phone A3798. L. A. Trust Bldg.

WANTED—$7000, 3 YEARS, 7 ON $30,000 INCOME BRICK BLOCK; ALSO $9000, 3 YE CENT. ON $40,000 INCOME BRICK NESS BLOCK. FRANK LEIGH 121 HENNE BLDG.

WANTED—MONEY; WE ARE values and have first-class your money at current rates. manager Albert H. Sm Bldg. Phones F1262, Main 82

WANTED — $2500 ON RESIDE property, valued at $6000 in mon Heights, on route 4 and 6 pay $ per cent. This is a sn dress Y, box 152, TIMES OFFI

WANTED—NOTICE.
Will give liberal reduction o deed bearing 7 per cent, interest bungalow near 6th and Mesa s SOUTH 2258. Broder.

WANTED—FROM $1000 TO mortgages, 40 per cent. less; cent. net, to the man who has no agents, or near loan men need dress O, box 49, TIMES OFFICE.

WANTED — LADY WANTS $ from private party, good se $50 and 10 per cent. interest money at once to close estate. 22, TIMES OFFICE.

WANTED—$6,000 LOAN TO ern brick building on fine tenant ready at 10 per cent Principal wants to deal with dress Y, box 118, TIMES OFFICE.

WANTED—$3000, THREE YE per cent.; on three story large lot, right in wholesale Call Monday a. m. 403 Security Bldg. Phone

WANTED—LOAN OF $30 AT 1 net per annum; gilt-edge county security worth more th amount of loan. Address G, box OFFICE.

WANTED—4 TO
Loans for building and on ot Louis K. WEBB, 99 W. Home 53624, Broadway

WANTED — $900 ON MODE house, southwest, value $30 $900 on improved property of $2500. BUILDER, Address A, box TIMES OFFICE.

FOR SALE— STREET BONDS
I need the money and will worth of city street improvem dress A, box 65, TIMES OFFICE.

WANTED—WILL PAY HIGH for one-year loan and give business corner, lease and gro Want $4000. Address W, box FICE.

WANTED—MONEY; FIFTEEN loan of first and second mtg. 5-room modern bungalow; 4 lot Park tract. Address A, box 1 FICE.

WANTED—I NEED MONEY for ing proposition; therefore will contracts of the Co-operative Co., close cash; $125 buys less than FW. H. JOHN, 956 Black St.

WANTED—$4500; 3 YEARS; 7 PE on 1220 S. 32d new modern doors, lot 47x125. Worth $5500. ed. Near Normandie ave. CAR WIN. 309 W. First.

WANTED—MONEY—MONEY—MONEY
Look; will pay 8½ interest or lean of $4250 for 1 year; secured fornia improved first-mortgage dress B, box 22, TIMES OFFICE.

WANTED—MONEY; 6 PER CENT Western-ave. corner 36th st. house, value $9000. 223-5 Bank Fifth and Spring. F1507, Broadway 1967.

WANTED—$2000, CERES AVE. $6000, 150 acres, value $30 $2200, 24½ acres, value $2 I. M. FLOWER, 324 H. B.

WANTED—LOANS, 3 AND 5 years, near park; $5000 $7500; all good security. Central Bldg.

WANTED—$2000 ON LOT 50 between San Marino and Three years and interest. HALL H. WARD, 621 Grand Bldg.

WANTED—TO BORROW $14,000. CAN security. Address, Phone Broad- 38, TIMES OFFICE. 6

WANTED—$200 FOR ONE OR TWO security. Address B, box 64, FICE. 6

WANTED: DESERVING SALARIED private party. Address FFICE. 9

PRIVATE MONEY TO PLACE mortgages in Wilshire at 4 Hill st. 6

WANTED—$200 ON LOTS AT 12 for quick loan. CLAYTON, 106

$5000 ON CHOICE RESIDENCE STATION, 336 Security Bldg.

WANTED—$2000, $3000 MORT- per cent.; per cent. discount. SID- 6

$1000 NOTE GIVEN BY RESPON- per cent.; will take $300 cash. FICE. 6

WANTED—$2000; GOOD SECURITY county. Will pay 8 per cent. 6

WANTED—TO BORROW $3000 ON GOOD security. $217 S. FLOWER. 6

WANTED—$1500, AT 9 NET. IN- amount of loan. Address G, box OFFICE.

WANTED—MONEY ON FIRST MORTGAGE FOR STREET BONDS AT ESTATE, 326 S. Hill st. 7

STOCKS AND BONDS—And Mortgages.

J. J. DORAN & CO., BROKERS.
119 W. Fourth st.
A5983, Main 512.
Will pay
$70 for Consolidated Realty.
25c for Jerome Mines Dev. Co.
$1.40 for P. B. Steifer.
Want Copper Creek.
Want Big Stick.
Want Junea.
Want Jerome Verde.
Want Snowstorm.
Want Lewis Publishing Company.
Want Llewellyn Iron Works.
Want Tom Reed.
For sale.
American Telegraphone, $2.75.
ALL BANK STOCKS.
Big Stick.
Chiapas Rubber.
Copper Creek.
Can. Marconi, $1.75.
Dabney Oil, 9c.
D. & W.
Elk Cons. Oil.
English Marconi.
Fay Cananea, 25c.
BONDS—Home Tel., Portland.
L. A., Riverside.
Santa Monica, Associated Oil.
Auditorium bonds.
Home Tel. Com.
Jerome Mines Dev., 25c.
King of Arizona.
Marconi Wireless, $22.50.
Mathie Brewing.
Nat. Sugar.
Octave Min., 50c.
Orange Blossom, 47½c.
P. B. Steifer, $2.
Pacific Wireless.
Penn Wyoming, 45c.
Snowstorm, $1.60.
Standard Mines, No. 1.
United Wireless (stamped,) $2.25.
Toledo-Col. Ry., $3.50.
Teresa Silver (bid.)
Santa Ana Arizona Min.
Oil stocks, unlisted and listed securities, all Nevada stocks.
Members of L. A. Nevada Exchange.
J. J. DORAN & CO.

WILL SELL—
Cal Wave Motor.
Butte Creek Con. Dredging.
Gold Center .....$ .01½
Los Angeles Stove ..... .04
Arizona and New South ..... .02½
Sterling Gold ..... .01½
Cornicopia ..... .02½
German American Mining ..... .12½
San Gabriel River Imp. Co..... 20.00
Virgin River American Oil..... .02½
Big Bend ..... .05
Jennie Tripple ..... .02
Harqua Hala Mining Bond 60.00
Jumbo Traction ..... .02½
Gold Crown and Silver Pick..... .01½
Greater Manhattan Con. ..... .02½
Gold Shower ..... .03
Tonopah Gold Star ..... .02½
Johnnie Greenwater Con. Copper ..... .05
Nevada Marble ..... .10
We also have six tracts of good dredging land for sale ranging in size from 65 acres to 600 acres; prices reasonable with terms to suit.
A5672.
H. E. BENNETT CO.,
215-16-17 O. T. Johnson Bldg.

FOR SALE—2000 SHARES OF AMERICAN Differential Axle stock at 16 cents per share. Company's price $1; it's a snap; a money maker. The company in its yesterday's ad. says: "It is the consensus of expert opinion that the earnings of this stock will be sufficient to pay dividends on $100,000,000 in a few years, and that at such time the stock will be worth $40 to $50 per share. Buy it at 16c; our party must sell tomorrow, today; it's your opportunity. We guarantee its transfer, and all privileges accorded any of this stock. Will sell it in not less than 500 blocks; it is company's price; ours 16c. We quote prices on all stocks.
COLONIAL MORTGAGE CO.,
Phone A1103. 513-19 H. W. Hellman Bldg.

COEUR D'ALENE MINING & DEVELOPMENT CO.
A. J. RICHARDSON,
804 Wright & Callender Bldg., 4th and Hill sts.
We handle all Coeur d'Alene stocks.
We are the sole agents for the treasury stock of the WHIPPLE MOUNTAIN GOLD & COPPER MINING COMPANY. We are developing a mine in this property, and each report received from our contractor is so encouraging that we are satisfied we shall have a shipper in the near future.
Come to the office and be convinced yourself after a thorough investigation.

10,000 JOHNNIE CONSOLIDATED, 1c.
25 Anaheim Steam Laundry, $5.
100 Manufacturers' Agents' Assn., 50c.
500 Garvanza Brick Co., 50c.
1000 Lucile at big sacrifice.
80. Tel. Electric, Penn, Arizona, Arizona Verde, 80. Call R. E. Investment Co., 421 Armsby and about twenty fine prospects at a tremendous sacrifice. I am from Missouri and all you have to show me is your money. If you call before Monday morning I will deliver you 2000 Am. Dif. R.R. Axle Co. at a bargain. This is not a pooling receipt, but the real stock. If you have seen the demonstration at 239 S. Spring, you know this is a sure winner. L. V. SCHENCK, 123 Broadway.

FOR SALE—
STOCKS AND BONDS—MONEY WANTED.
For sale—in lots of $1000 up; Los Angeles street improvement bonds, averaging 8150 each; first lien ahead of a mortgage on desirable residence property, worth eight to ten times amount of bond. I have a reliable attorney's opinion in writing certifying to their validity. They draw 7 per cent. interest, and I will sell them at a figure that will materially increase this rate. I recommend them unhesitatingly to careful investors.
MARSHALL STIMSON,
Tel. Main 4401. 220 Mason Bldg.,
F7027. Fourth and B'dway. 6

LYDIA E. GRAY.
A2928. Main 6734.
520 H. W. HELLMAN BLDG.
Will sell—
Flour Gold Bonus stock at 10c.
Southern Telephone Electric, bargain.
500 Spring Tire Co. stock; watch this.
20 National Electric, cheap.
100 U. S. Wireless, snap.
200 Anti-Friction Journal Box, 90c.
Will buy—
1000 Little Florence.
1000 American Differential Railroad Axle.
Stocks of all kinds bought and sold.

FOR SALE—
BONDS FOR SALE.
City of Santa Monica 5's.
City of Pasadena 4's.
Edison Elect. Co. 5's.
Riverside Lt. and P. Co. 5's.
California Pac. Ry. Co. 5's.
STOCKS FOR SALE.
Central Nat. Bank.
Mt. Gaines M. & M. Co.
All listed stocks handled on the exchange.
ISAAC SPRINGER & CO.,
354 Wilcox Bldg.

WILL SELL FLOUR GOLD PLACER AT 6c.
Crackerjack Bonanza, snap.
Mt. Gaines Consolidated at 5½c.
Standard Mines, No. 1, at 5½c.
Pacific Coast Soda, common, at 15c.
Pacific Coast Soda, preferred, at 45c.
Butte Creek Con. Dredging at 20c.
Cal. Wave Motor at $1.10.
P. B. Steifer at market.
J. F. ZINN & CO.,
213-220 Grant Bldg. A7646, Broadway 4519.

WE WANT—WILL PAY FOR
Lucile.
Mount Gaines.
Bonnie Claire.
Orange Blossom.
Steifer.
Ruby Florence.
Standard Mines.
and all the Goldfield stocks. We also have real estate to exchange for mining stocks and oil stocks for mining stocks. U. S. G. TODD, 9-3 Lankershim Bldg. Cor. 2d and Spring.

THIS IS TO CERTIFY THAT I, THE UNdersigned, have this day and date cancelled my contract as special representative of the Burlingame Telegraphing Typewriter Co., and G. A. Smith, Gen. Agt. of said company. From this date I shall not represent the aforesaid company in any manner.
Signed this the 5th day of September, 1908.
L. M. JOHNSON, 215-16-17 O. T. Johnson Bldg.

FOR SALE—
1000 Rawhide Treasury Gold Min. Co. at 10c.
1000 Rawhide Independence Min. Co. at 12½c.
1000 Rawhide Merger at 30c.
1000 Lucile Gold and Copper at 90c.
We handle stocks on commission; give us your orders.
F. R. PITNEY & CO.,
Stock Brokers.
258 San Fernando Bldg.

FOR SALE — $500 TO $60,000 STREET IMprovement bonds, asphalt paving. Hope, Flower, Figueroa, East Main, Jefferson and Temple sts., and ordinary street work many other streets; big discount.
MATTHEWS & MATTHEWS,
The Leading Street Bond Brokers.
505 Douglas Bldg., Corner Third and Spring.

IF YOU HAVE MONEY TO INVEST IN high-class stock and bond securities paying 8 to 10 per cent., come in and see me. Nothing but A1 securities handled.
C. P. CAMPBELL,
Stocks and Bonds. 813 H. W. Hellman Bldg.

FOR SALE—400 SHARES AMERICAN DIFferential Axle Co., 40c. This stock cannot be bought from the company for less than one dollar. See their big ads. I need the money at once. If you mean business call up Home 52953 or West 3443. Sunday or Monday only.

FOR SALE—WE CAN PAY YOU $10 PER month or better in dividends for each $500 invested in our business, established in this city. No MINING or REAL ESTATE. Will stand strictest investigation. Talk it over with MR. McMINNUS, 221 San Fernando Bldg.

FOR SALE — WE HAVE A BLOCK OF stock on Mint-Coalition vein at Rawhide that

STOCKS AND BONDS—And Mortgages.

EDWARD McDERMOTT,
LARGEST LIST IN LOS ANGELES.
Chiapas Rubber, $26.
Quartette Mining, $10.75.
Manufacturers' Agents Assn., 55c.
Differential Car Wheel, 2¼c.
Anti-Friction Journal Box, bid.
Pacific Wireless, bid.
Gold Horn Mining, 5c.
Blue Ridge.
Keynote M. & M.
Night Hawk, 8c.
Gold Center, 2c.
Oceanic Quicksilver, bid.
P. B. Steifer, bid.
And hundreds of others. See me on any stocks. To Mohawk Herald stockholders: Take no notice of advertisements unless signed by names. The man who advertises under a box number is unreliable. Leave him alone, but if any stockholder wants to sell, compelled by the need of money, then I advise the investing public to buy the stock at any figure that is low, for the Mohawk Herald is a splendid purchase under 90 cents. MacDermott still controls the stock. W. T. Mason left Banning last week for the mines with a full supply. We have received an offer from a mining engineer, who has examined the Anaconda and wants a lease and bond on same; also wishes to lease our mill. Extract from his letter: 29 Palms, Aug. 28.—"I have come to the conclusion that this section may be brought to light by the proper development I have made a thorough examination of the Anaconda and by so doing am not afraid to get my friends to spend some money on the same."
Come in and see the letter on file. The management of the Gold Palms Mining, Mercantile and Transportation Co. have purchased five additional claims, making eight in all adjoining the Mohawk Herald Anaconda on both sides. The stock will be advanced on September 12, to 10 cents per share. Buy it now at five cents. It is a winner. I say so. EDWARD MacDERMOTT, 114 S. Broadway.

FOR SALE—
REYNOLDS & MANN,
445-446 San Fernando Bldg., 4th and Main, Phones Main 6246; F1977.
Will sell—
1000 Copper Creek, cheap.
2000 Standard Mines, 5c.
1000 Pacific Coast Soda (preferred,) 5c.
2000 Whipple Mt., 15c.
1000 Orange Blossom Ex., cheap.
2000 Flour Gold Placer, 5½c.
500 Orange Blossom, 46c.
200 Anti-Friction J. B., 37c.
100 P. B. Steifer, $1.65.
5000 Blue Ridge, cheap.
Will Buy—
2000 Cramer Oil.
5000 Bonanzit.
2000 Siam Mining.
500 Grand Boy.
100 P. B. Steifer.
200 Globe Oil.
1000 Big Buck.
2000 Orange Blossom Extension.
1000 Jerome Mines Development.

WE PINNED OUR FAITH TO THE TOM REED GOLD MINES COMPANY, (The old Blue Ridge,)
In the early days, and have never wavered.
RESULT—SUCCESS.
And it has also placed us in a position to offer the shares of this remarkably successful company below their actual value, subject to prior sale.
WILL SELL—
Tom Reed (while it lasts) 65c
2000 Searchlight Copper-Gold.
5000 Angelus Mining.
5000 Searchlight Red Butte..... .....2c
5000 Arizona Verde Copper.
We have an order for a few thousand shares of Blue Ridge; must be cheap.
Office open until noon Monday.
CHAS. M. FRYE & SON, 236 Mason Bldg.
835 N. Fair Oaks ave., Pasadena, evenings.

MISTER INVESTOR, LOOK!
Do you want a guaranteed proposition? Do you know about the profits made in the manufacture of grape juice? Call on me or drop a card and receive a copy of our prospectus. Compare it with the California Vineyards and Improvement Co. We are offering a small block of stock, underwritten and guaranteed by the Title Insurance and Trust Co., at $1 per share par value. After a careful investigation you will be convinced that the yearly profits will exceed 100 per cent. Subscriptions received in amounts of $100 and up. A. E. WARMINGTON, 510 Columbia Trust Bldg., 213 West Third st., A1608. Main 1608.

SELL 20 SHARES "BULLFROG BANK & Trust Co." stock, par value $100 share; paid 20 per cent. last year.
15,000 Orange Blossom Extension.
Buy and sell active stocks; headquarters for Butte Creek Consolidated Dredging.
Get our prices.
FRANKLIN-MARTIN CO.,
Phone A3020. 231 Douglas Bldg.

UNLISTED STOCKS BOUGHT AND SOLD.
A. L. DUBEL,
P. O. box 45,
Little Rock, Ark.

WILL SELL 500 SHARES AMERICAN DIFferential Axle stock very reasonable if taken within four days; must have money at once. Address Z, box 76, TIMES OFFICE.

WILL EXCHANGE FOUR DIAMOND SOLitaires, value $1000, for listed stocks, bonds or good mortgages. Address A, box 24, TIMES OFFICE.

MR. STOCKBUYER, BEFORE CLOSING that deal better call Frost, or Broadway 1167. Leave your address for DAVIS. You incur no obligation.

2500 MOHAWK HERALD AT 7 CENTS, BUY this stock; I need the money. Box 393 COLTON, CAL.

FOR SALE—A LIMITED AMOUNT OF INdustrial treasury stock; also $10,000 bonds. 509 GROSBEE BLDG.

FOR SALE—
Ten shares telephone stock, par value $1000; will sell at sacrifice. CLAPPER, Room Orpheum Bldg. A8285.

NOTICE, STOCK BUYERS—EXCHANGE 500 shares J. & C. Gold Mining, Milling stock (Cow Creek) for burro. Address Y, box 199, TIMES OFFICE.

FOR EXCHANGE—20,000 SHARES MINING stock for real estate. Address DD, box 124, TIMES OFFICE.

FOR SALE—SEVERAL SHARES RIO MIchol Rubber stock at a bargain. Call or address B. T. B., 1218 E. 14th st., City.

WANT COPPER CREEK STOCK FOR choice Hollywood lot, near high school. G. L., P.O. BOX 549, city.

5000 CRACKERJACK BONANZA FOR SALE very cheap. Must have some money. Address Z, box 45, TIMES OFFICE.

FOR SALE—ANY PART OF 2500 MOUNT Gaines. Give best price. Address owner, X, box 72, TIMES OFFICE.

PALOMAR LOTS

Best home lots for the price; 30 minutes from 6th and Main, on the Santa Ana electric line. $100 and up. No interest, no taxes. Easiest terms.
ERKENBRECHER SYNDICATE, Ltd.
123 West Sixth Street.

NAPLES

A. M. & A. C. PARSONS,
Sole Agents.
Pacific Electric Bldg. Ground Floor.
Main 1858. Home Ex. 362.

Weekly Excursions to
Corcoran

SEE NEWPORT & MILNER
Gen. Agents for Security Land and Loan Co., 204-209 Central Bldg., Sixth and Main.

A GOOD WAY TO GO EAST
SANTA FE ROUTE
TICKETS & INFORMATION AT 601 SO. SPRING ST. & FIRST ST. STATION

CHICHESTER'S PILLS
THE DIAMOND BRAND.
Ladies! Ask your Druggist for Chi-ches-ter's Diamond Brand Pills in Red and Gold metallic boxes, sealed with Blue Ribbon. Take no other. Buy of your Druggist. Ask for CHI-CHES-TERS DIAMOND BRAND PILLS, for 25 years known as Best, Safest, Always Reliable.
SOLD BY DRUGGISTS EVERYWHERE

All Diseases of Men Are Curable By My Methods



DR. TAYLOR,
The Leading Specialist.

Not one of those ailments peculiar to men can longer be classed among the incurable diseases. I have erased the last one from the incurable list, have perfected methods of treatment that accomplish what no other treatment ever has. This is a fact that stands proven and that even other physicians must admit. While I assert that all diseases of men are curable, I do not mean to imply that all cases will yield completely to treatment. I occasionally find complicated and far advanced conditions that have passed beyond the possibility of a cure by my own methods or any other methods now known to medical science. Such cases are very rare, and I never even attempt to cure them. I know what I am able to accomplish, and will not accept a case in which I feel the least doubt as to results being complete and permanent.

The Man With Disease

Should learn—and the sooner the better—that what may seem a trivial disease very often has more serious and far-reaching effects. The man who tries to be his own doctor is always the patient that later comes to the specialist with the chronic, stubborn, deep-seated case, which is the hardest kind to cure. I cannot hope that all men will accept my statement that the quickest, the safest and the cheapest cure is had by consulting an expert specialist in Men's Diseases at once, but the intelligent man will readily be convinced of the value of this advice upon investigation.

Results Are the Test. Pay Me When Cured

I don't ask one cent until I have proven my ability. I know what my System will accomplish, and am willing to demonstrate it before accepting my fee. Incurable cases will not be accepted at any price. Every member of my staff is a graduate, licensed physician.

Weakness

No matter in what form these functional derangements commonly termed "weakness" may appear, the causative conditions are, in fully ninety-five per cent. of the cases, very similar. I have given the closest possible study to this remarkably prevalent ailment and find that in practically every case of nervous debility there existed at some vital point of the pelvic system a state of chronic tenderness, inflammation, or congestion. My first step is a thorough examination to ascertain the exact location and nature of the disorder, after which by a system of carefully directed local treatment, I restore the affected part to its normal condition, which promptly results in full and complete return of power. In perhaps less than five per cent. of the cases do I find general impoverishment, lack of nervous energy, or any other condition or complication requiring constitutional treatment. Therefore, I may safely assert that not more than one case in fifty can be permanently benefited by the use of tonics, stimulants, electrical or mechanical appliances, and that fully forty-nine cases in fifty will be aggravated by such methods of treatment.
My cures are positive, complete, thorough and permanent, because by my method the real and only cause of the functional weakness is totally removed. The knowledge gained by close study and observation in thousands of cases enables me to recognize the exact requirements and treat accordingly, and in years I have not failed in a single instance to accomplish the desired results.

Varicocele

Varicocele affects the veins of the spermatic cord. An average of one man in four suffers from the affliction. The muscular walls of the veins weaken and relax, the valves cease to perform their functions, local stagnation of the blood ensues. The first evidence of varicocele is usually a thickening, dilating, knotting and twisting of the veins on one or both sides, most frequently upon the left side, often accompanied by pains in the back, legs, thighs or chest, and a sense of dragging in the groin. Owing to the impaired circulation, a wasting away of the organs, accompanied by partial or complete loss of power almost without exception follows in severe cases where treatment is neglected, and even slightly developed cases cannot fail to have a damaging influence upon the organs involved as well as upon the general health. Safety in all instances demands a prompt cure, for varicocele is a disease that increases in severity the longer it is neglected.
I cure varicocele without pain and without detaining the patient from business. I have cured over two thousand cases without a single failure or unpleasant result. My treatment is original, and has been developed through seventeen years of practical experience. It restores the lost tone and elasticity to the weakened and dilated blood vessels, which results in normal circulation and re-establishes the normal processes of waste and repair throughout the vital system.
My special practice also includes Hydrocele, Stricture, Contracted Diseases, Contagious Blood Poison, Nervous Debility and all Reflex Ailments.

Examination and Advice Free

To men whose years are being lived in physical imperfection as a result of mistakes or misfortune, and who yearn to be the man that nature meant them to be, I extend an earnest and sympathetic offer of consultation and advice. My experience in treating men's diseases places me in a position to be helpful to you. In consulting me you will be asked no foolish and embarrassing questions. All information given you will have a direct and vital bearing. If your symptoms are of no consequence I will tell you so. If treatment is needed, I will tell you its cost, and the time that will in all probability be required to effect a complete cure. If I feel any doubt as to my ability to cure you, I will not take your case at all. I will not urge my services upon you. If you can see fit to place your case in my care, every promise I make shall be fulfilled.

Dr. Taylor & Co.

305½ South Spring Street
Ramona Block Los Angeles
OFFICE HOURS: 9 a. m. to 9 p. m.; Sundays, 9 to 12.



Any Complaining Man Can Consult Me Free

IT COSTS you nothing to talk over your case with me.
If you are suffering from any complaint peculiar to men, come in and tell me all about it.
I'll tell you how I cure just such cases as yours, what the cost will be and about the time it will take.
My services are those of an expert who has devoted his whole life to the one study—men's complaints.
Very many men who are ailing do not know how really simple a things it is to get well in the hands of a specialist who knows his business.
I can and do cure any complaipt neculiar to men.
I treat every case privately.
I furnish all medicines free.
I have every appliance that could possible be necessary to cure men.
A small amount, wholly within your means, clearly understood in the beginning, is my fee.
I charge nothing for consultation.

Dr. Morton

Hours, 9-4, 7-8; Sundays, 9-12
316½ South Spring St., Los Angeles

REEDCRAFT

Our Hand Woven Furniture in
WILLOW

BLACKMAIL ALLEGED.

STATEMENT IN CASE OF DOYLE.

ACCUSED REPLIES TO THOSE ASSAILING HIM.

Has Resigned His Position in the Broadway Department Store in Order to Devote Full Time to Routing the Draper Man and Woman. Lawyer's Declaration.

In reference to the suit brought by L. P. Draper against W. C. Doyle, the superintendent of the Broadway Department Store, for alleged alienation of the affections of Mrs. Draper, Mr. Doyle stated last evening that a week ago he tendered his resignation to Arthur Letts, his employer, in order that he may devote his entire time to the case, which he states is one of blackmail pure and simple.
Mr. Doyle claims that the first intimation he had of the matter was when he was approached by a certain individual who claimed that he had heard that such a suit was contemplated, but that he thought the matter could be hushed up for a pecuniary consideration. Mr. Doyle told his informant that he had no money to give away, whereat the informant suggested that Mr. Letts could undoubtedly be induced to loosen his purse strings in order to avoid any scandal. Perhaps it is needless to state that this and other offers of a similiar nature from other parties were summarily turned down.
L. K. Wisehart, attorney for Mr. Doyle, states that Mr. Doyle, as soon as he saw that the blackmailing suits were to be filed, resigned as superintendent of the Broadway Department Store, because he knew that although the charges preferred against him were false, he owed it to himself and to his employer to give up his position until he had vindicated his character. Mr. Wisehart also states that all Mr. Doyle asks of the people is for them to suspend their judgment of the affair until he and his witnesses have been heard at the trial of the case. Mr. Wisehart further states that in his opinion the charges against Mr. Doyle are a mere frame-up by blackmailers who are hard up for money, and who adopted this plan as a means of relieving themselves of their financial embarrassment. Mr. Wisehart states that his opinion is based on a large amount of evidence which is in his possession, and which he would freely give to the public were it not for the fact that it would be showing his client's hand prematurely.

EMPIRE STATE PICNIC.

The New York State Society will hold a reunion and picnic at Eastlake Park tomorrow. The festivities will begin early in the forenoon and will continue until sunset. A large attendance is expected and members of the society from Orange county will attend in a body. There will be athletic sports of all kinds for the amusement of the picnickers, and handsome trophies will be awarded the victors in all the events. Addresses will be delivered by former residents of New York State.

RECEPTION FOR DR. LOCKE.

A reception will be tendered Dr. C. E. Locke and his family at the First Methodist Church on Tuesday evening. Dr. A. W. Adkinson, district superintendent, will deliver the address of welcome on behalf of the ministers of the conference; Rev. E. P. Ryland, president of the Church Federation, will extend a greeting on behalf of that organization; Wr. H. W. Brodbeck on behalf of the congregation of the First Methodist Church, and Dr. Locke will respond. There will be special music, and at the close of the set programme, the family of Dr. Locke, supported by official members of the church, will stand in line at the altar rail and will be presented to each person present.

DR. WALKER RETURNS.

Dr. Hugh K. Walker, pastor of Immanuel Presbyterian Church, returned on Wednesday from Catalina, where he spent his summer vacation, and will take up his regular work today, preaching both morning and evening. In the afternoon he will take part in the dedicatory services at Hollenbeck Home.

TO ATTRACT THE ARTISTIC.

President Stewart of the Chamber of Commerce has appointed the following Musicians' and Artists' Committee to take up the matter of formulating a plan for special literature to interest people in these professions to make their homes in Los Angeles: Charles F. Edson, chairman; James Slauson, T. E. Gibbon, L. Behymer, J. O. Koepfli.

EAST SIDE JUBILEE.

Thursday the East Side Improvement Association will hold a "Jubilee meeting" in Conaty Hall, corner of Downey avenue and Daly street, to arouse enthusiasm for all works that tend to the betterment and improvement of that section of the city.

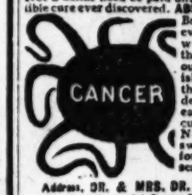
IN WOMAN'S BREAST ANY LUMP IS CANCER

Any tumor, lump or sore on the lip, face or anywhere, six months, is cancer. They never pain until almost past cure.

THREE PHYSICIANS OFFER $1000

If They Fail to Cure Any Cancer

Without KNIFE or PAIN AT HALF PRICE for 30 days. Not a dollar need be paid until cured. Only infallible cure ever discovered. ABSOLUTE GUARANTEE. Best book on cancers ever printed, Sent FREE with testimonials of thousands cured without a failure. A Pacific island plant makes the cures. Most wonderful discovery on earth. Small cancers cured at your home. No X-Ray or other swindle. Write today for our 130-page book, sent free.



Address, DR. & MRS. DR. CHANLEY & CO.
Most Successful Cancer Specialists Living
747 S. Main St., Los Angeles, Cal.
Kindly Send to Some One with Cancer

Steamships.

North-German Lloyd

Fast Express Service
PLYMOUTH—CHERBOURG—BREMEN—10 am
Kaiser Wm. II. Sept. 15 Cecilie .....Sept. 1
K. Wm. d. Gr., Sept. 22 Kronprinz Wm...Oct. 6
Twin-Screw Passenger Service
PLYMOUTH—CHERBOURG—BREMEN—10 am
Friedrich Gr...Sept. 17 Bueiow .....Oct. 1
Gr. Kurfurst, Sept. 24 F. Fried. Wm. Oct. 8
*Omits Plymouth.

OPENING OF NEW TRACT.

Steel Pipe Will Carry Irrigation Water in Latest Subdivision at Beaumont.

As a direct result of the heavy demand for Beaumont lands, surveyors are now in the field platting another subdivision of 250 acres, to be known as the Edgar Vineyard tract. This will make the sixth tract put on the market in ten months. The land included is studded with live oak trees and takes in the old Edgar homestead and vineyard, formerly the property and home of Mrs. W. F. Edgar of this city. The property will be divided into ten-acre tracts and sold for grape culture. Twenty thousand feet of steel water mains from the Baker Iron Works of this city will be used to pipe water on the property.
Two excursions to Beaumont last week resulted in sales of lots and acreage reported at $3800. Riverside buyers took fifteen acres in the Cherry Valley West addition to plant apple orchards and other purchasers represented four eastern States.
Many buildings are being erected, including two cottages for the Valley Construction and Supply Company, costing $3000; A. M. Belford, bungalow, $1000; Albert Curler, two-story business block, $4500, and Mrs. J. S. Inkster, bungalow, $1500.
Recent purchasers include J. W. Powell, five acres, $750; William Buell, five acres, Cherry Valley West addition, $700; Mrs. Emma J. Buell, lot, $125; C. E. Blanford, five acres in Cherry Valley West addition, $700; Emmet Barber, lot $150; Miss Josephine Datin, two lots, $300; E. L. and Maud Baker, lot, $425; Mary Eady, lot, $125; A. W. Best, five acres, $425; Frank M. Ridsdale, ten acres in the Cherry Valley West addition, $1500; A. Meek, three acres, $259; Mrs. Katie Knight, three acres, $259; H. E. MacDonald, lot, $135; Mrs. Cunthia Sterling, two lots, $1255; Miss Nettie Tomaschke, five acres, $425; George Meyer, five acres, Cherry Valley, and lot, $1075.

GOOD BUSINESS REPORTED.

E. J. McCully Company reports good business. At lot on the north side of Thirty-sixth street, east of South Park avenue, 40x125 feet, was transferred by Humphrey Taylor to D. E. Howard for $800. Three lots on the north side of Vestal avenue, between Baxter and Husted streets, 150x150 feet in all, were sold by Mrs. Mary E. Henry to Mrs. M. Richards for $1000. A lot 50x150 feet on Morcom avenue, between Tropico avenue and Cerro Gordo street was sold to James Crichton for the Wicks Realty Syndicate for $650. Two lots on Morcom avenue, between Baxter and Donaldson streets, 100x150 feet, were sold by R. D. McCully to Mrs. W. J. Hatch for $1200.

NEW CONTRACTS FILED.

Building contracts for all structures costing $1000 or more, in Los Angeles or nearby towns, which were filed last week, are as follows:
Flora W. Griffin, to Barber-Bradley Construction Company, one-story brick building on Los Angeles street, near Sixth street, $4555.
George W. Lynde, to Franklin & Wilson, one-story, five-room frame cottage on Flower street, between Thirty-sixth and Thirty-seventh streets, $1650.
J. W. Robinson Co., to Eugene Murray, steam heating system in the Boston Store, building, at No. 239 South Broadway and No. 240 South Hill street, $2323.
Laura Brown, to J. M. Ellis, one and one-half story eight-room frame residence on Sixtieth street near Moneta avenue. Limit, $3400.
Dr. G. S. Shattuck, to W. R. Tuttle, one-story, six-room frame cottage on the northwest corner of West Forty-first street and Wilton avenue, $1630.
G. A. Crum, to Milwaukee Building Company, two-story, nine-

BUSINESS. Barometer of the Markets---Financial—Commercial.

FINANCIAL.

OFFICE OF THE TIMES,
Los Angeles, Sept. 4, 1908.

BANK CLEARINGS. Bank clearings yesterday were $1,360,089.12. For the corresponding day of 1907, $7,060,364.81; for the same day of 1906, $2,046,760.22.

Monday	$ 1,268,360.09
Tuesday	1,295,574.26
Wednesday	2,063,165.75
Thursday	1,375,502.26
Friday	1,415,052.31
Saturday	1,360,089.12
Total	$ 8,728,635.83
Same time, 1907	9,678,897.22
Same time, 1906	12,601,182.37

Following are the live quotations on general and mining securities listed on the Los Angeles Stock Exchange, ground floor, E. W. Hellman building, Fourth and Main streets, for yesterday's session of the exchange.

OIL STOCKS.

	Bid.	Asked.
Amalgamated Oil	$ 81.00	$ 97.00
Associated Oil	31.75	32.75
Brookshire Oil	1.50	2.00
Central	.87½	.94
Columbia	.83	1.00
Continental	.21	.23
Elk Consolidated Oil Co.	.05	.06
Fullerton Oil	.42	.45
Gladstone	.13	.15
Mexican Petroleum	....	1.35
New Petroleum Co.	....	.70
Primal Oil Co.	....	15.00
Olinda Oil Co.	.16½	.16¾
Perseus Oil Co.	.25	.30
Rice Ranch Oil Co.	....	.90
Union	236.00	240.00
Union Provident Co.	232.00	238.00
United Petroleum	415.00	450.00
Western Union	....	130.00

BANK STOCKS.

	Bid.	Asked.
American National	$120.00	$130.00
American Savings Bank	....	135.00
Bank of Los Angeles	....	117.50
Bank of So. California	....	135.00
Broadway Bank & Trust	130.00	135.00
California Savings Bank	....	135.00
Central National Bank	150.00	175.00
Citizens' National	200.00	230.00
Commercial National	....	150.00
Equitable Savings Bank	260.00	300.00
Farmers' & Mer. Nat'l	265.00	300.00
Federal Bank of L. A.	11.00	....
First National	355.00	410.00
German-American Savings	287.00	310.00
Home Savings Bk. of L. A.	112.00	....
Merchants' National	435.00	....
Nat'l Bank of California	150.00	200.00
Nat'l Bank of Commerce	....	119.50
Security Savings Bank	240.00	260.00
The Southern Trust Co.	62.50	70.00

BONDS.

(Prices include accrued interest.)

	Bid.	Asked.
Associated Oil Co.	76½	80
California Pacific Railway	50	100
Corona City Water Co.	....	98
Corona Power & Ry. Co.	....	95
Cucamonga Water Co.	95	100
Edison Electric Co., Is R.	97¾	101
Ed. Electric Co., old issue	99	104
Home Telephone Co.	78	81
Home Tel. Co., 1st Refg.	68	72
L. A. Pac. 1st Con. Mtgs.	97¾	....
L. A. Traction Co. 6s	103	....
L. A. Traction Co. 5s	101¾	....
L. A. Railway Co.	105	....
Mission Trans. & R. Co.	93	94
Pacific Light & Power Co.	88	92
Pacific Electric Ry. Co.	101¾	....
Pasadena H. T. & T. Co.	70	73
Pomona Con. Water Co.	88	....
Riverside H. T. & T. Co.	....	73
Riverside L. & P. Co.	84	91
S. Morales R. H. rate	....	80
San Diego H. T. & T. Co.	63	73
Santa Barbara Elec. Ry.	....	95
Temescal Water Co.	97¾	104
United Gas & P. Co.	....	100
Union Transportation Co.	86½	89
Visalia Water Co.	....	100
Whittier L. H. & P. Co.	....	99

INDUSTRIAL AND PUBLIC UTILITIES.

	Bid.	Asked.
Cal. Fortland Cement Co.	....	$ 75.00
Edison Electric pfd.	$ 78.00	81.00
Edison Electric com.	58.50	60.75
Home Telephone pfd.	46.50	48.75
Home Telephone com.	8.00	12.00
L. A. Investment Co.	2.25	2.50
Occidental Life Ins. Co.	....	150.00
Pac. Mutual Life Ins. Co.	190.00	200.00
Pasadena H. T. & T. Co.	....	60.00
Riverside H. T. & T. Co.	....	50.00
San Diego H. T. & T. Co.	....	3.00
Seaside Water Co.	....	95.00
Title G. & Trust Co. pfd.	158.00	160.00
Title I. & Trust Co. pfd.	135.00	160.00
Title I. & Trust Co. com.	135.00	160.00
Title I. & Trust, Ser. C.	135.00	160.00
U. S. D. T. & T. pfd.	41.00	45.00
Union Trust Co.	....	95.00
Whittier H. T. & T. Co.	....	90.00

SALES: Two $1000 Pacific Light and Power bonds at 88½; $000 Columbia Ice at 92½@93¾; 10 Home Telephone preferred at 46.50; 1000 Olinda at 17, B. 30.

MINING STOCKS

	Bid.	Asked.
California—Greenwater District—		
Clark Copper Co.	.07¼	.08½
Furnace Creek Copper	.15¾	....
Furnace Creek Ex. Copper	.02¾	.02¾
Furnace Valley Copper	.02¾	.03½
Miscellaneous—		
California Hills M. Co.	.01½	.01¾
Consolidated Mines Co.	.02¾	....
NEVADA.		
Johnnie District (Nye county)—		
*Johnnie Con. G. M. Co.	6.50	8.00
Searchlight District—		
Edgewood Can. M. & M. Co.	.00¾	.00¾
Nevada Searchlight	.00¾	.00¾
Searchlight M. & M. Co.	....	1.00
Searchlight Parallel	.01¾	.02¾
Searchlight Western	.00¾	.00¾

*Per thousand shares.
SALES: 200 Furnace Creek Extension at 2¼@2¾.

THE MARKETS.

LOCAL PRODUCE MARKET.

Grapes were the leading sellers among the fruits on the last day of the week. Tokays, which made their initial appearance during the week, were dropped to the level of $1 on the final morning arrivals. Concords and Delawares were the most expensive among the varieties, and sold slowly on that account. The former are still holding well at $1.50, while the latter are bringing 25 cents less per lug box. Black Peru, Hamburgs and Muscatels all broke freely during the week, and the low-water mark was reached at 25 cents per box on several varieties. The Black Malvoisi is making an excellent impression in its first season on account of its long-keeping qualities as well as its fine flavor. The coming few days are expected to bring out the first Mission and Red Emperor, as well as few of the late Malagas.

With only 62 cases of eggs received, the market was very firm. There was no indication of an advance, however, for the best opinion of a number of people who are familiar with the general egg situation that the present prices at their low stage, have been brought about by manipulation on the part of several dealers who are holding a large amount of eastern stock, and are getting a good price for it, while it is in demand. There were not many offerings and bids were also few.

Butter of all grades seemed plentiful yesterday morning, and when offered in quantity, there were no buyers to take it up. Both creamery grades and cooking butter as well as eastern extra creamery were refused. Prices were a trifle off for color, and receipts were 18,121 pounds.

Swiss imported cheese was the feature of selling in that commodity. Two wheels were sold on 'change at the current quotations. There were good offerings of all the eastern and northern fresh cheese, and no reports on arrivals were received.

A car of Highland potatoes to be delivered during the first days of the week was sold on 'change. The spuds were traded as fancy and the price delivered in Los Angeles was given as $1.15, showing thereby a slight decline in values of the past two weeks. Local Burbanks were offered but not taken, and no spot extra fancy potatoes were obtainable when called for. Receipts were above the average, totalling 2265 sacks.

Onion prices were the same throughout the week, and 104 sacks were reported in. The Australian onion from Yellow Stone Park and Silverskins are the only obtainable onions at present.

Bean receipts were 292 sacks. Lady Washingtons and pinks were the only offerings. Sweet potatoes have been selling better and 137 sacks were reported in.

Lettuce was better represented the last of the week, and as a result there were fractional declines. Cabbage, too, was not as firm as it has been. Asparagus is about all in, and cauliflower is still being shipped from the north. Celery is arriving in larger quantities right along, and there are two varieties on hand, the oak heart and the golden top. They are shipped in from the Santa Ana fields. Bunch goods remain unaltered in value.

The long-expected advance in the price of beef on the hoof came yesterday. Hay-fed heifers and steers as well as cows, were all advanced ½ cent a pound. This will cause little advance in the price of fresh beef, since there was a rise in anticipation of the present higher figures on the stock, several weeks ago. Hogs and sheep remain the same. The 2sh supply is still sufficient to go around, with less northern arrivals than usual.

Prices Current.

EGGS — Fresh California ranch, candled, selected, 21@23; fresh ranch, local, case count, 2h; eastern, fresh, 27@28; eastern, storage, 23@24.

BUTTER—Creamery, extras, 27½; creamery, firsts, 25; dairy butter, 23; cooking, 23½; eastern, extras, 27½ per lb.

CHEESE—Cal. Anchor, 15; Cal. Y. A., 19; northern, fresh, 13½; eastern brands, 17½@18; Longhorns, 17½@18; N. Y. twins, 16@16½; singles, 16@17; hand, 17; Dom. Swiss, 18; Imp., 32; Limburger, 18; cheddars, 17; brick cream, 18; Dom. block, 18; Roquefort, 44; Edam, 2h; per case, 9.00@9.50; Tulac, 16@16½; Sierra, 1.10 per box; German Breakfast, 1.10 per box; Neufchatel, 1.0 per box. Camembert, 1.20 per box. Schlosskase, 1.00 per box; Canada cream, 9.00@9.00 per box.

BEANS—Pinks, No. 1, 2.75@3.00; Lady Washington, No. 1, 3.00; small white, No. 1, 4.75@5.00; Limas, No. 1, 5.25@5.50; American lentils, 11@12 per lb.; black eye, 4.00@5.00; Garvanzas, 4.50; Mayou beans, 4.00@4.00.

DRIED FRUITS — Apples, evaporated, 7½@8; blackberries, 50 1-lb. cartons, 15. Citron, fancy, 10-lb. boxes, 12@21. Currants, imp., fancy, bulk, recleaned, 10; fancy, 50 1-lb. packages, 10½; fancy, 50 ¾-lb. packages, 8½. Dates, imported, Pards, fancy, 6s, 7; Pards, fancy, 12s, 9@10. Figs, new, per box, 50 ½-lb. bricks, 1.85@2.00; White, 1-lb. bricks, 80; White, loose, 50-lb. boxes, fancy, 2½; Black, loose, 25s, 1.25 per box. Nectarines, per lb., fancy, 25s, 16. Peaches, fancy, Muirs, 25s, 10; choice, 50s, 9; choice, sacks, 8; fancy, peeled, 25s, 20. Pears, fancy, 25s, 12@14; peels, lemon or orange, 10s, 20. Plums, fancy, pitted, 25s, 14. Prunes, fancy San Jose, 7; 60-70, 25s, 6; 50-60, 25s, 5½; 50-50, 25s, 5; 50-100, 25s, 4. (When packed in 50-lb. boxes, 4c less; in 5-lb. boxes, 2c extra; in 10-lb boxes, 1½ extra.). Apricots, fancy, 10@11; choice, 10.

RAISINS—Per box, layers, 2-crown, 1.50; 3-crown, 20-lb. boxes, 1.65; clusters, 4-crown, 20-lb. boxes, 2.40@3.50; clusters, 4-crown, 20-lb. boxes, 1.75; clusters, 5-crown, 20-lb. boxes, 1.5@2.75; clusters, 5-crown, 5-lb. boxes, 80@95; clusters, 4-crown, 20-lb. boxes, 2.40@2.50; loose Muscatels, per lb., 2-crown, 50-lb boxes, 4@4 5-crown, 50-lb. boxes, 5½@5¾; 4-crown, 50-lb boxes, 4@7; Seedless Sultanas, 50-lb. boxes, unbleached, 5@6; bleached, 6@8; Thompson's Bleached, fancy, 50s, 10; Thompson's Bleached, fancy, 50 1-lb., 11@12; seeded, fancy, 25 1-lb., 9@9; fancy, 50 1-lb., 9@9.

NUTS—New, almonds, fancy IXL, 14@15; almonds, fancy, paper-shell, 15@16; almonds, choice, softshell, 13@14; assorted nuts, 25-lb. boxes, 15@16; Brazils, large, new crop, 14@15; filberts, large, new crop, 14@15; pecans, 14@16; peanuts, eastern, "Sun," raw, 6; peanuts, eastern, "Sun," roasted, 9; peanuts, Japs, fancy, raw, 6½@7; peanuts, Japs, fancy, roasted, 8@9; pinenuts, 14@15; walnuts, No. 1, softshell, 14; walnuts, No. 2, softshell, 10; walnuts, black, 7@10; cocoanuts, 50 per doz.; popcorn, 4.00@4.50 per 100 lbs.

HONEY — Comb honey, water white, 1-lb. frames, 14@15; light amber, 12½@14; white, 13@14; extracted, light amber, 6@6½; water white, 7@7½; white, 7@7½.

CITRUS FRUITS — Valencia oranges, fancy packs, 3.25@3.50; seconds, 1.75@2.00; Mediterranean Sweets, 2.25@2.50; lemons, fancy packed, 2.50@3.00; choice lemons, 1.75@2.25; unpacked stock, 1.00@1.50; grapefruit, 75@1.00; seedling grapefruit, 1.50@1.75; limes, small, 75@85 per 100; large, 1.25@1.75 per 100.

FRESH FRUITS—Apples, Gravensteins, 75@1.10; Alexanders, 75@1.00; Ben Davis, 85@1.00. Skinner's Seedlings, 60@95 per box; Northern spies, 75@1.00; Bellefleurs, 1.00@1.10; lug box, 50; crabapples, 1.00@1.25 per box. Bananas, 2½ per lb.; pineapples, 75@ lb.; bananas, 4½ per lb.; apricots, 60@75 box; cantaloupes, 2.00@2.25; Casabas, 2.00; Pear cantaloupes, 1.00 per crate; peaches, Fosters, 50@75; Alberts, 50@75; Crawfords, 45@75; Susquehannas, 50@75; Yellow Clings, 50@75; Muirs, 60@85. White Heans, 60@75; nectarines, 50@75; watermelons, 10½ per lb.; Calimyrna figs, 1.00@1.25 per box; Smyrna figs, 75@1.00; plums, Tragedy, 90@1.00; Satsuma, 1.00; prune, 75; Hungarian prunes, 75; Kelsey, 50@60; grapes, Thompson Seedless, 45@60 per crate; Muscats, 60@85; Concords, 1.25@1.35 per crate; Isabellas, 75; Rose of Peru, 75; Zinfandel, 35@ 50; Black Moroccos, 40@60; Black Hamburgs, 40@65; Mavoisi Blacks, 70@90; Tokays, 1.00@ 1.25; Corinthians, 75@1.00; pears, Bartletts, 1.00@ 1.15 per box; Sugars, 75; Sickles, 75.

BERRIES — Strawberries, 5@7; raspberries, 8@9; loganberries, 5@7; blackberries, 5@6; huckleberries, 6@8.

ONIONS — Yellow Danvers, 1.00 per cwt.; Silverskins, 1.00 per cwt.; garlic, 6@8 per lb.

POTATOES—Yellow sweet potatoes, 1.50@1.75; potatoes, Burbanks, 1.35@1.50; Highlands, 1.35; Oregons, 1.50; choice potatoes, 1.00@1.25.

GREEN VEGETABLES — Beets, 2 per carrots, 25; parsley, 20@25 per doz.; spearmint, 15 per doz.; turnips, 25; oyster plant, 25; peas, 2@4; ramshes, 15@20 per doz.; watercress, 25@30 per doz.; cabbage, green, 2@3 per each; red, 1¾ per lb.; green onions, 25 per doz.; leeks, 50@60 per doz.; lettuce, common, 1.00@1.15 per crate; parsnips, 1 per doz.; tomatoes, 30@40 per box; yellow tomatoes, 50@65 per box; pie pumpkins, 2@3; cultivated mushrooms, 2.00@2.25 per basket; artichokes, 35 per doz.; wax beans, 2@3; green string beans, 1@3 per lb.; green Lima beans, 3 per lb.; red chile peppers, 6@8 per lb.; green chile peppers, 2@3 per lb.; cucumbers, 6@8 per doz.; celery root, 30 per doz.; rhubarb, 1.00 per box; crooked neck squash, 1.50@2.00 per box; summer squash, 15@20 per box; cream squash, 25; cauliflower, 1.00 per doz.; horseradish, 10@11 per lb.; dill, 20@25 per lb.; chives, 1.00@1.25 doz.; asparagus, 50@60 per doz.; eggplant, 3@4 per lb.; okra, 5@7 per lb.; cucumbers, 20@25 per box; apple cucumbers, 1.25 per crate; pickles, 75@1.00; green corn, 50@60 per box; Brussels sprouts, 9@10 per lb.

POULTRY—Dealers buy, live weight: Old roosters, 7@8; stags, 7; hens, 11½@13½; per lb.; ducks, 11@15; geese, 10½@11½; turkeys, 18@19; squab pigeons, 1.25@1.75 per doz.; fryers, 16@17; broilers, 16@17.

LIVE STOCK—(Furnished by Hauser Packing Co.) Beef grass-fed steers, 3¼@3½; heifers, 2½@3; hay-fed steers, 3@3½; hay-fed heifers, 3¼@3¾; calves, 4@4½; mixed, 4@4½; cows, 2.00@3.00; lambs, 2.75; lambs, milk fed, 3.35; hogs, 150 to 200 lbs., weighed and delivered, 6¾.

BEEF—Steers, No. 1, per lb., 7½; second, 6¾; third, 6¼@6½; heifers, 7; hind quarters, 9½; fore quarters, 5¾; loins of beef, No. 1, 11½; ribs of beef, No. 1, 9; chucks, 5¾@6¼; plates, 4½; round and rumps, 8; beef tenderloins, 25; square beef clods, 10; shoulder clods, 10; beef shanks, 3; flank rumps, 7½; flank steaks, 10; beef rolls, 16; boned beef trimming, 4; beef tongues, 10; ox tails, 5; lambs' tongues, per doz., 30; beef hearts, each, 10; beef livers, each, 30; kidney suet, per lb., 4; kidneys, each, 5; sweetbreads, 25; brains, 10; hides, 9½.

MUTTON—Dressed muttons, ewes, per lb., 10; dressed mutton, wether, 10½; dressed mutton, yearlings, 11; milk lambs, 11½; sheep, 3.00@4.00.

VEAL—Calves, 100 to 200 lbs., 8½@10½; hides, 75-100, 8½; hind quarters, 11; fore quarters, 6; heads (frozen), 50 each; feet (frozen), 5 each; livers, 25 each.

PORK—Dressed hogs, per lb., head on, 9; dressed hogs, head off, 11; trimmed hogs, 12; pork loins, 13; fresh picnics 8; pork shoulders, 10, pork butts, 11½; fresh hams, 12; bellies, fresh, 12; pork trimmings, 10; frozen pork spare ribs, 8; fresh pork spare ribs, 10; pork tenderloins, 20; trimmed pork, 12; pigs' feet, each, 3½; tongues (pickled, sweet or fresh), 10; cleaned hogs' heads per lb., 5½; plain cooked tripe, per lb., 4½; tripe, dressed, each, 7; pork kidneys, per doz., 15; pig tails, per lb., 4; neck bones, per lb., 4½; livers, each, 5; hearts, each, 2.

BACON—Winchester 10 lb. bacon, 13½; Winchester 6-8-lb. bacon, 9½; 12 Ave., 13½; Empire, 20½; 49'er, 16@17; Premium, 22½; Atlas bacon, 16½; Gold Band, 19½; Cudahy's Cabinet, 16; Helmet bacon, 15½; Orange Blossom bacon, 14; Sunlight bacon, 6-8 avg., 21½; Rex Breakfast bacon, 8-10 avg., 22; Rex Breakfast bacon, 10-12 aver., 17½; Rex bacon, 6-8 avg., 20¾; Regal bacon, 18½; Helmet bacon, 6-10 avg., 17½; Helmet, 6-8 avg., 18½; White Label bacon, 6 to 10 lbs., 18½; Armour's Star Wide bacon, 4 to 6 lbs., 23½; Armour's Wide bacon, 6-8 avg., 20½; wide bacon, 8-14 avg., 19½; Special bacon, 16; Wyoming bacon, 8-10 lbs. avg., 17½.

DRY SALTED MEATS — Dry salt narrow bellies, 11½; dry salt clear bellies, 16-20 avg., 12½; dry salt backs, 11½; short clear backs, 11½; fat, fried, bulk, 11½; unrendered, 27½; dried beef, outsides, 17; beef knuckles, 22½.

PICKLED GOODS—Honey-comb tripe, half-bbls., 2.50; honey-comb tripe kegs, 1.25; honey-comb tripe, kits, 95; spiced pigs' feet, half-bbls., 4.50; spiced pigs' feet, keg, 2.40; spiced pigs' feet, kits, 1.75; pickled lamb tongues, kits, 1.00; pigs' tongues, spiced kits, 2.00.

HAMS — Per lb., Rex, 17½; Rex skinned hams, 18; Diamond C, 18½; Diamond C skinned hams, 18; boiled hams, 28½; Reliance hams, 14½; rolled-cured hams, 16½; plain hams, 14; Winchester, small, 16 to 12 avg., 15½; Winchester hams, avg., 15½; Winchester picnics, 10½; Winchester boiled hams, 24; Winchester skinned hams, 16; Gold Band, 18; California hams, 11; premium skinned hams, 17½; Atlas hams, 14½; minced ham, 13; Cylinder boiled hams, 28; Premium boiled hams, 25; Oxford boiled hams, 18½; Star boiled hams, 24½; Star skinned hams, 14-16 lb., 18½; Armour's Star hams, 14-16 avg., 18½; Star hams, 12-14 avg., 18½; Helmet hams, 16½; Star skinned hams, 17½; Armour's hams, 16½; Star ham, 17; Shield picnics, 10½; Shield hams, 14-18 avg., 17; Shield boiled hams, 24; Ashland hams, 18 avg., 14½; Jefferson hams, 25; Western hams, 16.

BARRELED MEATS—Rumps (none in) bbls., 10.00; half-bbls., 5.50; rumps (bone out,) bbls., 12.00; half-bbls., 6.50; plate beef, bbls., 9.00; half-bbls., 5.00; rolled plate (boneless,) bbls., 12.00; half-bbls., 6.50; Sunderland pork, bbls., 14.25; half-bbls., 7.25; family pork, bbls., 25.00; half-bbls., 12.50; fancy pig pork (narrow,) bbls., 26.00; half-bbls., 14.75; fancy pig pork (wide,) bbls., 30.00; half-bbls., 15.25; P. P. ware ribs, 30.00 bbl; half-bbls., 15.25.

PURE LARD—Tierces, per bbl., 13½; cases, 7 10-lb. cans, 10½; leaf lard, 12½; Rex pure lard, 12; Premium lard, 12½; Silver Leaf lard, 11; Jewel Compound, 8¾; Crescent lard, 11; back fat, 9½. Yellow Cotosuet, 9¾; White Cotosuet, 9¾; Mission fine lard, 9¾; Star lard, 11; Armour's Compound lard, western, 7¾; Compound lard, eastern, 7¾; Diamond C kettle lard, 12; White Ribbon, 7¾@8¾; Lang & Sutter, 9@10; Vegetable lard, 10½; K. K. lard, 12½; Armour's Shield lard, 11½; Armour's Simon Pure lard, 12; Armour's Vegetole, 10; Fairbanks' White Cottolene, tierces, 12½; 5 cases, 7.15; 10 cases, 7.10; 25 cases, 7.00; Bakers' Cottolene, 1 tierce 9¾; 2 tierces, 9¾; 5 tierces, 9¾; Fairbanks Snow White lard, tierces 9¾; 5 cases, 10; 10 cases, 9¾; 25 cases, 9½.

SAUSAGE — Bologna, per lb., 7½; bologna, garnished, per lb., 8@9; blood sausage, 7½; sausage, "Frankfurt C" sausage, links and bulk, 12½; head cheese, 8½; fresh pork sausage, links, 10; fresh pork sausage, bulk, 10; Spanish pork sausage, 11; Wiener sausage, 9½; Frankfurt sausage, 8½; New England ham sausage, 11½; nonpareil sausage, in skins, 12; Douglas style sausage, 10 sacks, 12; German Salami, 22; Milan Salami, 25; Mortadella, 25; Gothear, 25; Star Summer, 24; Arlea, 25; Cervelat, 28.

SALT—Western, handled through L. A. jobbers: Table salt, cartons, 48s, per case, 1.00; Princess salt, cartons, 30 1s, per case, 1.00; 100-lb. bales, Crown brand, all-sized pockets, per bale, 2.00; Worthington Daily, 50s, per ton, 15.50; 100, per ton, 14.50; 275, per ton, 13.50; Crown or Gran. Dairy, 50s, per ton, 14.00; Rock and half-ground, 50s, 14.00; 100s, 13.00; granulated and ¾-ground, 100s, 13.00; granulated and ¾-ground, large, per ton, 12.00; Ice-cream, No. 2, per ton, 13.50. Special prices in car lots.

SUGAR—Prices are based on sacks. Bbls. add 10c; ½-bbls., 25c, and boxes, 50c per 100 lbs. All prices are 2c cash, less 2c cwt., 15 days. Beet gran., 4.15; Standard cane, 4.35; Standard berry, 4.25; Cube A, crushed or fine cream and evaporated, sheep, 50s, per ton, 14.00; 100s, per ton, 13.00. Silo and ice-cream, No. 2, per ton, 13.50. Special prices in car lots. Imported, per ton, 21.25.

SUGAR—Prices are based on sacks. Bbls. add 10c; ½-bbls., 25c, and boxes, 50c per 100 lbs. All prices are 2c cash, less 2c cwt., 15 days. Beet gran., 4.15; Standard cane, 4.35; Standard berry, 4.25; Cube A, crushed or fine cream and evaporated, sheep, 50s, per ton, 14.00; 100s, per ton, 13.00; Silo and ice-cream, No. 2, per ton, 13.50. Special prices in car lots. Imported, per ton, 21.25.

4.45; C. & H. Confectioners' A, 4.35; Western Con. A, 4.25; Magnolia A, 4.25; Extra C or B, 4.15; Golden C, 4.75; D, 4.05; Bowles 4x powdered, 20-lb. boxes, 5.20; Bowles 4x powdered, ½-bbls., 7.45; Bowles 4x powdered bbls., 7.00; Bowles Bros. Bar, bbls., 7.80; Bowles Bros. Bar, ½-bbls., 8.05; Bowles Bros. Bar, 30-lb. tins, 9.25; Bowles Bros. Bar, 20-lb. boxes, wood, 8.95; Palace Bar, 25-lb. tins, 9.50; Dominos, 11.10.

FAMILY FLOUR—Local patents, A1 flour, per bbl., 5.75; Globe flour, 5.75; Select California flour, 5.65; Sierra flour, 5.60; XXXX flour, 4.60; Capitol flour, 5.85; A1 bakers' flour, 5.35; Aurora, 5.25; Mikado, 4.85; Trophy, 4.85; Crown flour, 4.60.

CALIFORNIA AND EASTERN FLOURS—

	Per Bbl.	Per ½-Bbl.	Per Sack
Perf. Pat. Pastry	$4.70	4.50	$2.40
Buckwheat flour	....	3.00	2.90
Graham flour	....	3.00	2.90
Rye flour or meal	....	3.00	2.85
Cornmeal, W. & Y.	....	2.90	2.80
Oatmeal, ground	....	5.00	4.90
Oatmeal, Steel Cut.	5.70	5.50	5.40
Hominy, large or small	....	4.20	4.00
Cracked wheat	....	3.80	3.60
Entire wheat flour	....	3.10	3.05
Pearl barley	....	5.00	4.90
Split peas, green	5.95	5.85	5.80
Split peas, yellow	5.70	5.50	5.45
Gluten flour	4.15	3.95	3.90
Farina	5.00	4.80	4.75
Nutrina Gem	$3.50	4.00	3.80
Rolled wheat in barrels, net weight 180 lbs. per sack	....	....	4.30

BUCKWHEAT FLOUR—Pure, 100-lb. sacks, 4.45; new process, 4.25; mixed, 4.00.

GRAIN AND FEED — Wheat, per 100 lbs., No. 1, wheat, No. 1, 1.95; wheat, cracked, 2.00; corn, 1.90; corn, Sm. Y., 1.75; cracked corn, 1.95; feed meal, 2.00; bran heavy, 1.85; rolled barley, 1.90; office meal, 2.00; cottonseed meal, 1.25; coconaut cake, 1.55; shorts, 1.90; oats, white Oregon, 1.90; oats, red, seed, California, 2.25; eastern Kaffir corn, 1.85@1.95; E. & F. corn, 1.85; cocoanut meal, 1.90.

	10	25	50	100
Excelsior Chick Food	$1.35	$3.20	$3.25	$5.00
" Fattening Food	1.35	3.20	3.25	5.00
" Egg Food	.75	....	....	1.85
" Moulting Food	....	....	....	1.85

lb. pkgs. per case, 2.75.

POPCORN—Rice, shelled, fancy, western, per " Chick Food, 20 lbs.

lb., 5; new ear corn, 2.75@4.00 per 100 lbs.

HAY—No. 1 barley hay, 14.00@18.00; No. 2, 12.00@14.00; No. 1 wheat hay, 15.00; No. 2, 14.00 @15.00; No. 1 grain hay, 16.00@18.00; No. 2, 13.00@15.00; northern Malfa, 15.00@17.00; local, 15.00@17.00.

Local Petroleum Prices.

LINSEED OIL—Boiled, in barrels, 59; raw, in barrels, 57; in cases, 6c higher.

TURPENTINE—In cases, 62½; in barrels, 55½.

Quotations on petroleum products, f. o. b. tank cars, Los Angeles:

GASOLINE AND DISTILLATE—Red Crown gasoline, bulk, 16c per gal.; do., cases, 22c per gal.; No. 2 engine distillate, bulk, 7½c per gal.; No. 1 distillate, bulk, per gal.; V. M. & P. naphtha, barrels, 12c; cases, 18c.

FUEL OIL—75@90 per bbl.

ILLUMINATING OIL — Water white, per gal., tank wagon, 9½; in barrels, 9½; Pearl, in cases, 17 per gal.; Astral, cases, 17; Eocene, cases, 20 per gal.; Elaine, cases, 28½; Star, 17 per gal.

LOS ANGELES STOCK EXCHANGE.

MARKET BRISK AT WEEK-END.

TRADE IN LEADING OIL STOCKS AND BONDS.

Strong Demand for General List Apparent and Prices Show Tendency to Seek Higher Levels—Deals in Home Telephone Preferred, Columbia and Olinda Land.

Business on the Los Angeles Stock Exchange yesterday was remarkably good for Saturday. There was trading in several of the leading oil stocks, two bonds were sold, the demand for the general list was strong, and prices showed a tendency to seek higher levels.

Two $1000 bonds of the Pacific Light and Power Company were handled at 88½. The demand for these continues good, and there was considerable activity "off board." The close was at 88@92, the bid showing a ½ point decline.

Ten shares of Home Telephone preferred changed hands at 46.50. The close was strong and fractionally higher at 46.50@46.75.

Three thousand shares of Columbia Oil changed hands at 93 1-2@93 1-4 cash. The close was at 93@1.00, unchanged from that of the preceding day.

One thousand shares of Olinda went at 17, on a buyer 30-day contract, and the close was at 16 3-4@16 5-8, showing a 1 7-8 points rise in the bid, and a drop of 1 3-8 in the asked price.

Associated Oil was not handled, but closed higher at 31.75@32.75. A strong bid of 31.50 was made for Brookshire Oil, which was offered at 2.00. Central was higher in the bid, closing with a 2 1-2 point gain, at 87 1-2@98. The asking price was off 1 point. Fullerton Oil closed 3 points lower in the bid, at 42. Union Oil was traded in and the bid and 1 point higher in the holding price, at 236.00@ 240.00. Union Provident closed at 222.00@228.00, up 1 point in the bid and 2 1-2 in the asked price. United Petroleum remained unchanged at 415.00@450.00.

The bank stocks were practically unchanged from the close on Friday.

During the mining call three hundred shares of Furnace Creek Extension Copper were sold at 2 1-2@2 3-4. The close was at 2 1-4@2 1-2. The exchange will be closed tomorrow and Wednesday.

SAN FRANCISCO LIST.

INACTIVITY IN MINING STOCKS.

PRE-HOLIDAY TONE THROUGHOUT TRADING.

Some Interest in Tonopahs, and Florence Comes in for Considerable Business—No Eastern Orders Received—Exchange Closes Until Next Thursday.

[Special service to The Times by B. F. Taylor, No. 112 West Third street. Member Los Angeles-Nevada Mining Exchange.]

SAN FRANCISCO, Sept. 5.—There was very little doing on the exchange today. Most of the brokers took advantage of the three days' holiday next week and left their offices last night.

There was some trading in the Tonopahs on the formal call, and Florence came in for quite a volume of business. There were no eastern orders today, and Nevada was not active either in buying or selling. Following are the closing bid and ask prices with sales on the formal call:

Tonopah District—	Bid.	Asked.	Call sales.
Belmont	$ 1.02½	....	....
Jim Butler	.26	.28	.....
Midway	.30	.32	1,000
MacNamara	.54	.....	.....
Tonopah Ex.	.70	.....	.....
West End	.38	.....	.....
North Star	.06	.....	.....
Rescue Con.	.05	.....	.....
Montana	1.32½	.....	.....
Manhattan District—			
Manhattan Con.	.68	.69	5,000
Manhattan Dexter	.06	.....	1,000
Mustang Mountain	.05	.....	.....
Seyler Humphrey	.03	.....	.....
Stray Dog	.03	.....	.....
Goldfield District—			
Adams	.04	.05	.....
Atlanta	.28	.30	.....
Booth	.45	.46	1,000
Blue Bull	.14	.15	.....
Blue Bull Ex.	.06	.....	.....
Black Butte Ex.	.01	.03	.....
Black Butte Bonanza	.02	.03	.....
Columbia Mountain	.07	.09	.....
Conqueror	.04	.....	.....
Combination Fraction	1.50	1.52½	200
Crackerjack	.07	.08	.....
Daisy	.70	.72	5,000
Diamondfield Triangle	.05	.06	1,000
Diamondfield	.16	.17	.....
Dixie	.01	.02	.....
Emplyre	.04	.05	.....
Florence	3.50	3.92½	1,700
Goldfield Con.	6.12½	6.37½	200
Goldfield Kewanas	.40	.50	1000
Great Bend	.33	.35	.....
Great Bend Annex	.08	.....	.....
Grandma	.06	.08	.....
Jumbo Extension	....	.44	.....
Kendall	.15	.....	.....
Lone Star	.10	.....	.....
Lou Dillon	.01	.....	.....
Millitown Fraction	.02	.03	9,000
Nevada Goldfield	.04	.05	.....
Oro	.13	.....	.....
Portland	.10	.10	.....
Red Top Ex.	.10	.11	.....
Red Hills	.28	.30	.....
Sandstorm	.27	.....	.....
Silver Pick	.18	.19	100
Yellow Rose	.07	.....	.....
Yellow Tiger	.10	.11	1,000
Bullfrog District—			
Bullfrog Nat'l Bank	.04	.....	.....
Bonnie Clare	....	.10	.....
Golden Scepter	.01	.....	.....
Gold Bar	.04	.....	.....
Homestake	.18	.20	2,000
Lige Harris	....	.01	.....
Mont. Shos. Ex.	....	.02	.....
Montgomery Mt.	....	.11	.....
Original Bullfrog	.01	.02	.....
Tram

corridor, are three large private o... for the members of the firm, a... large and handsomely appointed ... rectors' room in the rear. Public ... phone booth, toilets, and other ... juncts complete the equipment.

HEMET SALES NUMEROU...

Realty Transfers in Foothill T... Shows Increasing Activity—S... eral Ranches Sold.

[SPECIAL CORRESPONDENCE OF THE T...

HEMET, Sept. 5.—The follo... sales are reported by the Hemet ... Association: For the Hemet ... Company to W. E. March of Ana... ten acres of unimproved prope... the corner of Oakland avenue an... Jacinto street, for about $200... the same company to A. C. Mc... six acres on the corner of Th... avenue and Yale street, unim... for $1000. For W. E. Whittier t... nah Lundin, lot on Allesandro ... Florida and Latham avenues, fo... $300. For A. C. Moor to Nanc... char, Highlands, five acres ... proved property on the corner o... berry avenue and Girard street, ... is a small house and other bu... a strawberry bed and other ... The price was $2900.

Alva Van Winkle to A. H. ... of Redlands, twenty acres of ... improved with orranges and de... fruits, in full bearing. It is ... ered one of the best places in t... ley. It is beautifully located on ... side south of town, and comma... fine view of the entire valley. ... is a good house and barn and ... improvements on the place. The ... was about $7000.

J. B. Lockett to August R... berg, the northeast corner on ... Fé street and Whittier avenue, ... are no improvements. The co... tion was about $2250. For J... Collins to John Jones, ten acres ... improved with a small house an... buildings. It is located east o... Hill, on the corner of Berkeley ... and Saboba street, for $2300.

L. Harlow to E. E. Green of ... dido, twenty acres partly ... with alfalfa and walnuts, lo... Whittier avenue, between C... and Cornell streets.

ACTIVE AT BLYTHE RA...

In addition to the steame... which will resume regular ser... the Colorado River between Y... the Blythe ranch this week, tha... er Cochane, of 150 tons capa... been called into requisition ... purpose of assisting in the del... the unusual quantity of freight ... will be consigned to the latte... this fall.

Building operations on a lar... are already provided for, and ... der for 300,000 brick to be u... building a hotel, bank buildin... tist Church and other structu... recently placed with Grant B... Santa Barbara. Work on the... ings will begin as soon as the ... rial is on the ground.

At a meeting of parties inte... the Blythe ranch property, ... week, $25,000 was subscribed ... stock of the bank, and the ba... will be placed in operation at ... City as soon as the building ... completed. A new dredger of ... est design is expected to reach ... during the month, and as soo... arrives it will be placed in ser... Olive Lake.

Messrs. Evans and H. V. Bu... of the Interstate Land Co... agents for the Blythe ranch p... are among those who will att... the National Irrigation Cong... Albuquerque. They will leave ... that purpose on September 9.

COLUMBIA TRUST COMPANY
311 West Third St.
A Clean, Efficient Banking House

Wm. R. Staats ...
351 South Main St. 65 So. Ra...
Los Angeles Pasad...
BONDS AND ST...
Mortgage and Collate... Loans Negotiated
Personal Interviews and Corres... Requested

BUY "LITTLE BONA...
There Are Reason... Ask
R. D. ROBINSON Co.
608 Grant Bldg., L. A.

Money Wanted on Union O... and First National Bank Bu...
A. H. CONGER 319 W. Second

INVESTIGAT...
Our "Pay As You Go" plan; ... ide properties are rich; ... rtunes for our stockholders ... ute protection.
American Mines Developing A...
527 Central Bldg.

AN INCOME FOR L...
$17 yearly can be derived from a ... estment of $250. Terms given if ... buy neither stocks nor bonds. ... and put the deed in your safe ... up that the land grows great ... me. We cultivate the crop and ... for you if you wish. We can ... ay. Let us show you. Write for ... owers & Co., 217 Mason Buildi... les, Cal.

OUR FOUR PER CENT...
SAVINGSCERTIFI...
MORE CONVENIENT THAN ... BOOKS. SEND FOR BOOK
BANK OF LOS A...
6TH AND SPRING STS.

...SS. Arizona laws must ... nual tax. Members exempt ... d. Stock can be paid up by ... all meetings, keep books, ... give free to each company ... nt and a 225-page Compen... ation" on Arizona Incorpo... Box X488, Phoenix, Arizona.

LEASY OIL ...
ONA GREATEST ...
...ck subscriptions required. ... ...or books required for ... ORM IS USED. The ... ...tockard, while Secretary ... ...ve, blank forms and ... ...ible deposit on account ... ...rence: Any bank in Ar...
...ANY, Box 8-8, Phoe...

THE WEATHER.

COMPARATIVE TEMPERATURES.

	Max.	Min.	Mean.		Max.	Min.	Mean.
...	74	58	66	New York ...	72	60	66
...	76	62	69	Buffalo ...	74	62	68
...	86	60	70	Cincinnati ...	82	64	73
...	94	68	74	St. Paul ...	82	60	71
...	76	58	64	Kansas City ...	78	62	70
...	88	66	74	Jacksonville ...	92	74	83
...	82	64	73	Seattle ...	76	54	65

"The maximum is for day before yesterday; the minimum for yesterday. The mean is the mean temperature for the two days.

Yesterday's Forecast and Report.

LOCAL OFFICE, U. S. WEATHER BU... Pelbler, Local Forecaster.] At 5 o'clock ... the barometer registered 29.88; at 5 p.m. ... Thermometer for the corresponding hours ... ed 69 deg. and 72 deg. Relative humidity, ... 6 p.m., 86 per cent.; 5 p.m., 62 per cent. Wind, ... northeast, velocity 3 miles; 5 p.m., ... northeast, velocity 11 miles. Maximum tem... perature, 82 deg.; minimum, 61 deg. Barometer reduced to sea level.

Weather Conditions.—The depression over the Colorado River Valley has deepened somewhat during the last twenty-four hours, with the pressure along the Pacific Slope has risen slightly. This distribution of pressure over the Pacific Slope, while causing fair weather in all sections, has caused a reappearance of morning cloudiness in the coast districts. East of the Rocky Mountains fair weather has prevailed, except in the Southern States, where local thunder-showers occurred during the last twenty-four hours. The pressure distribution over the Pacific Slope is favorable for fair weather in Los Angeles and vicinity tonight, Sunday and probably Monday, with little change in temperature during the morning hours.

Forecasts.—Local forecast for Los Angeles and vicinity: Fair tonight and Sunday; north to west winds.

SAN FRANCISCO, Sept. 5.—Conditions are favorable for cloudy weather in Northern California and probably showers in the Sierras, and fair weather in Southern California Sunday, with fresh west winds. Forecasts:

San Francisco and vicinity: Cloudy Sunday; fresh to brisk westerly; fresh west wind.

Santa Clara Valley: Cloudy Sunday; fresh to brisk wind.

Sacramento Valley: Cloudy Sunday; fresh to brisk wind.

San Joaquin Valley: Cloudy Sunday; fresh to brisk wind.

Los Angeles and vicinity: Fair Sunday; light to brisk wind.

Arizona: Fair Sunday and Monday.

YUMA (Ariz.), Sept. 5.—[Exclusive Dispatch to the U. S. Reclamation Service.] Gauge on Colorado River, 23.80 feet.

SHIPPING.

PORT LOS ANGELES, SAN PEDRO.

ARRIVED—SATURDAY, SEPT. 5.

Steamer Rose-Tak, Capt. Hutton, from Port Hadlock.

Steamer Pasadena, Capt. Kalmin, eighty-four hours from Noolis Rock, via San Francisco.

SAILED—SATURDAY, SEPT. 5.

Steamship Queen, Capt. Hall, for San Diego.

Steamer Manuel, Capt. McFarlane, for San Pedro.

Steamer Westerner, Capt. Andreasen, for San Pedro, for orders.

Steamer Tamalpa, Capt. Johnsen, for San Pedro.

Steamer Cascade, Capt. Erickson, for Gray's Harbor, for orders.

Steamer Pomona H. Leggett, Capt. Sears, for Eureka, via San Francisco.

Steamer Rose Rohne, Capt. Olsen, for Coos Bay, for orders.

Steamer Umpqua, Capt. Johnson, for Umpqua River, in ballast.

IN PORT—SATURDAY, SEPT. 5.

Steamer Rose-Tak, S. P. L. Co. wharf.

Steamer Pasadena, S. P. wharf.

Steamship Queen, S. P. wharf.

Steamer Manuel, Santa Cruz Island, S. P. L. Co. wharf.

Steamer Westerner, N. R. & M. Co. Wood wharf.

Steamer Salt Lake, Salt Lake wharf.

TO LEAVE—SUNDAY, SEPT. 6.

Steamship Queen, Capt. Hall, for San Francisco, via Redondo and Santa Barbara.

DUE TO ARRIVE THIS PORT.

Steamer Rose-Tak, from South Bend, via San Pedro.

Steamer Santa Rosa, from San Francisco via ports.

Steamer George W. Patwick, from Astoria, via San Francisco.

Steamer Despatch, from Eureka, via San Francisco.

Steamer Pomona, from Bellingham, via San Francisco.

Steamer Pomona S. Higgins, from Fort Bragg, via San Francisco.

Steamer Cascade, from Hoquiam, via San Francisco.

Steamer Tamalpais, from Hoquiam, via San Francisco.

Steamship Aryan, from Baltimore, out via Cabrillo and Hermosa, make trips to Catalina Island and return.

Movement of "Mosquito Fleet."

ARRIVED—SATURDAY, SEPT. 5.

Steamer Monte, Camaquin and Nora, from Port Hadlock, with passengers.

SAILED.

Steamer Monte, Camaquin and Nora, for Port Hadlock, with passengers.

Steamers Manuel and Westerner, for Santa Cruz Island, for fishing banks, and returning.

This Table of San Pedro.

	High.	Low.
Sept. 6.....	7:08 a.m.	0:19 a.m.
" 7.....	8:56 p.m.	11:41 a.m.
	7:46 a.m.	12:59 a.m.
" 8.....	9:03 p.m.	12:40 p.m.
	8:18 a.m.	1:42 a.m.
" 9.....	7:49 p.m.	1:30 p.m.
	8:51 a.m.	2:23 a.m.
" 10.....	8:36 p.m.	2:11 p.m.
	9:22 a.m.	3:57 a.m.
" 11.....	9:18 p.m.	2:54 p.m.
	9:54 a.m.	3:32 a.m.
" 12.....	10:00 p.m.	3:40 p.m.
	10:26 a.m.	4:06 a.m.
" 13.....	10:50 p.m.	4:27 p.m.
	11:16 a.m.	4:49 a.m.
" 14.....	11:39 p.m.	5:09 p.m.
	11:42 a.m.	5:32 a.m.
" 15.....	0:28 a.m.	6:01 a.m.
	12:23 p.m.	7:12 p.m.

Port Items.

Clear at 3 p.m.; wind southwest.

Steamer Rose-Tak, Capt. Hutton, arrived from Port Hadlock with lumber consigned to the San Pedro Company, in a dense fog. Sept. 5. The Rose-Tak went on rocks at Port Hadlock, but got off with only slight damage. The 200,000 feet of lumber was only slightly damaged.

Steamer Manuel, Capt. McFarlane, cleared for San Francisco with a good freight list.

Steamer Pasadena, Capt. Kalmin, arrived from Noolis Rock, via San Francisco, with 1,200,000 feet of lumber consigned to the Santa Fe Railroad Company.

Steamer Tamalpais, Capt. Johnsen, cleared for Eureka, via Redondo and San Francisco, to load raft log chains. She will be in port Monday night with return cargo.

Steamer Westerner, Capt. Andreasen, arrived from Gray's Harbor, having a lumber cargo for the Santa Fe Railroad Company and cleared for Gray's Harbor for orders.

Steamship Queen, Capt. Hall, for the Pacific Coast Company's steamship line, cleared for San Diego with passengers and freight, at 5 p.m. Sept. 5. She will call tomorrow at Redondo and San Francisco.

Steamer Pomona H. Leggett, Capt. Sears, for Eureka, via San Francisco, with a cargo of 1,500,000 feet of lumber for the Hammond Lumber Company and Pacific Lumber Company at San Francisco, where she will load a lumber cargo for Australian ports.

Steamer Rose Rohne, Capt. Olsen, and Steamer Umpqua, Capt. Johnson, finished loading cargoes and sailed today for the former for Coos Bay and the latter for the Umpqua River.

Steamer J. J. Loggie was in the Loggie was built for McKay & Co., and is used in the coastwise lumber trade.

Steamer Paris is out two days from San Francisco, carrying a cargo for wholesalers at this port.

REDONDO.

ARRIVED—SATURDAY, SEPT. 5.

Steamer S. Higgins, Capt. Higgins, from Eureka.

SAILED—SATURDAY, SEPT. 5.

Steamer Despatch, today.

TO SAIL—SATURDAY, SEPT. 5.

Steamer Pomona, No. 2, from Eureka, at pier No. 2.

TO ARRIVE.

Steamship Queen, from San Diego.

Steamship Santa Rosa, via Santa Barbara.

Sept. 9—Steamship Santa Rosa, via San Pedro.

Steamship Queen, from Santa Barbara.

SAIL.

Steamship Queen, for San Diego.

Steamship Santa Rosa, via Santa Barbara.

Sept. 9—Steamship Santa Rosa, via San Pedro.

Steamship Queen, for San Diego.

SAILING FOR REDONDO.

Schooner Allen A., from Gray's Harbor.
Schooner W. F. Jewett, from Columbia River.
Barkentine Chas. F. Crocker, from Mukilteo.
Schooner Robert R. Hinds, from Portland.
Steamer Queen, from San Diego.
Steamer Santa Rosa, from San Francisco.
Steamer Northland, from Portland.
Steamer Shna-Yak, from Gray's Harbor.
Steamer Hoquiam, from Gray's Harbor.

Movement of "Mosquito Fleet."

ARRIVED—SATURDAY, SEPT. 5.

Sloops Redondo, Fearless, Helbertha, Ruby Dawn, Ina and Martha, from the fishing banks, with 2500 pounds of fish for local and Los Angeles wholesalers.

SAILED.

The above sloops for the fishing banks.

Notes.

The steamer Higgins arrived today from Fort Bragg with 250,000 feet of lumber for sundry local wholesalers.

The steamer Hoquiam is expected here Monday with a part cargo for local wholesalers.

SAN FRANCISCO, Sept. 5.—Arrived: Steamer Fulton, from San Pedro; steamer Roanoke, from San Pedro; steamer Hoquiam, from San Diego; steamer George Loomis, from San Pedro and Redondo.

WELL AND TRULY.

CORNER-STONE OF LIBRARY LAID.

MASONIC CEREMONY IMPRESSES LONG BEACH CROWD.

Festival of Sea Ends With Night of Revelry—Girl Takes Poison in Mistake for Jamaica Ginger—Three Horses Cremated and Residence and Barn Burned.

LONG BEACH, Sept. 5.—In the presence of about 5000 people, the Grand Lodge officers of the Masonic order today officiated at the laying of the corner-stone of the new public library, the $30,000 gift of Andrew Carnegie.

Grand Master Perrine, Grand Senior Warden Oscar Lawler and Grand Secretary John Whicher arrived at 2 o'clock and were taken to the Masonic Temple. At 2:30 they entered carriages, and, escorted by the Knights Templar, Eminent Commander J. J. Morgan, proceeded to Pacific Park, where the exercises were held. On a temporary platform were seated the Grand Lodge officers, the Mayor, members of the City Council and library board, ladies of the Eastern Star and specially invited guests.

Mayor Windham, in an introductory address, congratulated the city upon the acquisition of a splendid educational institution. Grand Master Perrine spoke of the part Masons have taken in laying other corner-stones of public libraries in California.

The Masonic ceremony was then proceeded with, after which Rev. Charles Pease delivered the oration. Following a selection by the band, Charles F. Lummis, city librarian of Los Angeles, spoke on the value of public libraries as reference and historical depositories, and the exercises closed with the doxology.

FESTIVAL ENDS.

The Festival of the Sea closed in a blaze of glory with the advent of King Rex and his retinue, who started a night of festivity and hilarity, which the willing subjects took up readily. Fast and furious were the confetti battles which raged on the streets and pike during the evening. King Rex, whose identity was most successfully kept a mystery till tonight, proved to be H. S. Callahan, husband of the queen.

LONG BEACH NOTES.

Only the prompt use of emetics last night saved the life of Miss Louise Howe, daughter of Charles Howe, No. 446 Lime avenue. She was taken ill during the night, and going to a medicine chest, got what she thought was Jamaica ginger, but took a dose of peroxide of hydrogen.

Two fires occurred last night in the northern part of the city. The first destroyed the residence of Mrs. M. E. Tobin, corner of Catalina and California, together with the contents. The other burned a barn belonging to Walter Denning at No. 1028 Chestnut avenue. Three horses were cremated.

Senator Luis Martinez de Castro of Sinaloa, Mex., and his party were the guests today of Mayor Windham and J. F. Craig in a trip over the inner harbor. Tonight they were guests at Hotel Virginia for dinner of Messrs. and Mmes. B. P. Dayman, C. F. Van De Water and Stephen Townsend.

ANTS AT UPLAND.

Dreaded Argentine Insects Discovered in Citrus Grove—Specimens Sent to Washington.

UPLAND, Sept. 5.—A ten-acre orange and lemon grove in the eastern section of this city is infested, it is said, with the dreaded Argentine ant. Specimens of the pest sent to Berkeley brought forth the opinon by the authorities there that they are the genuine Argentine article. The orchard belongs to a woman named Myers, and it is understood she claims this same species of ant has been bothering her for over a year past. Local representatives of the Horticultural Commission have secured some of the insects and forwarded them to Washington. A small plum tree has been almost denuded of leaves and fruit by the ants.

W. A. Freemire is erecting a $5000 home on Euclid avenue, which will be one of the most attractive houses in the city.

Mahasel Sakai, who was employed at the Post & Klusman vineyard near Cucamonga, died very suddenly and a Coroner's jury decided death was due to a valvular disease of the heart.

Dana Leeke has gone to Colorado to take a two years' course in the State School of Mines at Golden.

EXPECTED FROM EUROPE.

P. E. Wallfne and daughter, Miss Fannie, accompanied by the friend of the latter, Miss Bertha Stevens, all of whom have been in Europe for the last six months, are expected home about the first of November.

Mr. and Mrs. C. H. Paulin have just returned from a six weeks' trip into Central and Northern California by automobile. They traveled 1700 miles with no more serious mishap than a punctured tire.

Messrs. A. C. Sikes and William Waddle have purchased the Denham property on San Bernardino avenue, Cucamonga, and contemplate a number of improvements.

EAGLES FLOCK TO AVALON.

AVALON, Sept. 5.—The Southern California Aerie of Eagles will hold its annual barbecue at the Isthmus tomorrow. No pains have been spared by the local branch in preparing for the large crowd that is expected. All parts of the State will be represented.

Hon. C. G. Conn of Indiana, who, last Monday, secured the largest bluefin tuna of the season, will leave for Annacapa Island in his launch Nevada this evening. D. L. G. Murphy of Converse, Ind., will accompany him.

A sheephead, measuring three feet in length and weighing twelve and one-half pounds, was captured today. This is the largest specimen seen since the death of "Pat," which took place three years ago. It is feared the fish will not survive in captivity.

The following Angelenos are week-

Gliddon and wife, Shirley C. Ward and wife, A. W. Atkinson and wife, Mr. and Mrs. R. S. Buck and family, Mr. and Mrs. J. O. Squires and Mrs. P. R. Moore and daughter.

Other arrivals are A. W. Brehaman and party of Pittsburgh, Pa.; C. W. Grumsfield and party of New York City, and Mr. and Mrs. Leslie Fuller and party of Redlands, Cal.

SOARING PROBLEM.

NOT YET RIVALS OF THE BIRDS.

LOCAL FLYING MACHINES LEAVE ROOM FOR IMPROVEMENT.

Three Exhibited at Long Beach Interesting, but not as Reliable as Trolley Cars—All, However, Show Progress in Mastering Art of Aerial Navigation.

Many machines for air navigation have been designed in Los Angeles, but none has proved an unqualified success.

The three on exhibition at the Long Beach Festival of the Sea were all "gliders"—that is, they were all dependent on a flying start. One of them, J. S. Zerbe's "Bimini Baby," is a model of a forty-horse-power machine now under construction. It has three planes arranged in step formation, the highest in front. The frames are of half-inch steel tubing, and each plane has about 106 square feet of area. From the machine are suspended three bicycle wheels and a small pedal propeller. The wheels assist in starting the flight.

The "Dragon Fly," constructed and operated by Edgar Smith, is built upon bamboo frames, supporting superimposed planes set at angles. The machine is thirteen feet wide, four feet deep, and of a total height of six and one-half feet. The size was restricted because of the limited supply of bamboo obtainable. An automatic rudder is controlled by a spring mechanism and the operator maintains a horizontal position upon parallel bars and balances the flier by shifting his weight.

The model was finished only last week and did fairly well in easy trials.

The "Beetle," designed and operated by Frank Hetzel, is also built upon frames of bamboo, which support two superimposed planes twenty feet wide by five feet deep. They are about four feet apart in the center, but meet at what may be termed the "tips of the wings." Like the "Dragon Fly," a rudder is carried at the rear, and equilibrium is maintained by the operator. The rudder is operated by hand.

At the trial flight at Long Beach the platform erected on the grand stand did not afford room to attain sufficient momentum, and a rather hasty descent followed.

YUCAIPE.

YUCAIPE, Sept. 5.—Messrs. Guard and Hubbel report an additional twen-

and a development of between three and four inches of water, which is a good strike.

G. A. Atewood intends to ocupy his ranch home "Casa Blanca," the coming season.

The building additions at the Benson ranch are nearing completion.

H. L. Carter and family of Los Angeles are temporarily quartered at the Clyde ranch, during the building of their own home on Section No. 19.

The first flock of Hungarian grouse placed in the San Bernardino Mountains, has been hatched and is doing splendidly in this valley. The brood numbers fourteen. Game Warden Vale is highly encouraged by his success.

OIL AND GAS IN WELL.

ANAHEIM, Sept. 5.—While boring a deep water well on the Dr. W. McFarland place between here and Olive, the drillers struck oil sand at a depth of 178 feet, which, it is said, will burn. Gas has also been struck in the hole.

Carl W. Martin and Miss Clara M. Bittner were married, Thursday.

The La Habra Vegetable Growers' Association has closed a contract with the California Vegetable Union to handle its coming crop of winter tomatoes, estimated at between 500 and 600 acres. A packing-house, 60x100 feet, will be erected in La Habra at once on the new electric line and the tomatoes will be delivered at that point.

C. F. Ellerkarpf has purchased the Rader and Barnholdt tracts.

M. Boisserano of Yorba, who owns 3000 head of sheep, stated today that there is little demand for wool at present but he expects the market to pick up after the election.

AZUSA.

AZUSA, Sept. 5.—O. E. Petree has purchased the E. E. Emery property on Pasadena avenue, and will take possession at once.

Mrs. Fred Pyle, who has been visiting her aunt, Mrs. H. A. Darling, left last night for her home in Dallas, Ill.

Mrs. J. W. Calvert entertained at luncheon on Thursday evening Mr. and Mrs. C. L. Smith, Mr. and Mrs. C. D. Griffith and Mr. and Mrs. R. F. Blankenship.

Mrs. H. R. Bierbower entertained yesterday afternoon in honor of Miss Rebecca Wood, covers were laid for nine. The announcement was that the wedding of Miss Wood to William Kaiser of Needles, will be solemnized October 1. Those present were Mmes. H. R. Bierbower, Charles Knight, Samuel Bierbower and Misses Annie Taylor, Clara Cullen, Emma Brunjes, Bertha Dorsey, Hazel Eldred, Rebecca Wood and Grace Bierbower.

A. L. McNeilly has sold to James Osler a half interest in the Azusa avenue and Depot livery stables, the firm will hereafter be known as McNeily & Osler.

Joseph Beardslee and Alonza Peake have left for Stanford University.

Harvey Ellis and Lee Turner will leave the first of the week for Mare Island, where they will take up their duties on the training ship, having enlisted in the navy for four years.

Interest in Duck Club.

I have a share in the best duck club in Sou. Cal. for sale cheap; need the cash. This club had the best shooting last year. It is recognized by shooters as being such. L. B. Lesperance, 353 Pacific Electric Bldg.—Adv.

Thomas Allan Box

We Have Proven That Times Are Prosperous

B. R. Seabrook
Consulting Marine and Mechanical Engineer



The SEABROOK-BOX DIFFERENTIAL RAILWAY AXLE COUPLER has been exhibited in Los Angeles during the past week for the purpose of selling stock in the AMERICAN DIFFERENTIAL RAILWAY COMPANY. The number of stock sales has been a surprise to us, as well as to those who are familiar with the number and volume of stock sales made.

We have proven conclusively that the people of Los Angeles, Southern California, Nevada and Arizona have money to invest in a legitimate proposition, as we have sold stock to business men of Southern California and the adjoining States in much greater quantities than we had anticipated.

Next week the model cars demonstrating the value of a differential axle, and proving conclusively that a locomotive can pull a 25 per cent. and more tonnage by the use of the SEABROOK-BOX DIFFERENTIAL RAILWAY AXLE COUPLER, which will be exhibited in San Bernardino, and we invite the people of San Bernardino and vicinity to witness this demonstration.

Mr. B. R. Seabrook, the inventor, will be in charge of the demonstration during the time he is equipping on the Santa Fe Railway in their shops at San Bernardino. Mr. Seabrook will have with him a corps of engineers and mechanics who are competent to explain the device in its every detail. The device is noted for its simplicity, and it is the concensus of opinion that it will earn for the railroads of the United States at least two hundred and fifty millions of dollars per annum. We will leave you to draw your own conclusions as to what it will pay the stockholders of the company.

The stock is selling now at $1.00 per share and it may advance any day to $2.00 per share. We therefore advise that if you find it impossible to call at our general office at Los Angeles, or at our demonstrating room at San Bernardino, that you send in your subscription by mail.

This device is indorsed by railway master mechanics, master car-builders and other railroad officials throughout the United States. It is also indorsed by absolutely every mechanical engineer who has investigated it.

Our Board of Directors is composed of men who are thoroughly competent to handle a device of this kind. Mr. Seabrook, the inventor of the device, is a consulting marine and mechanical engineer, and has been general manager for a great many years of machine shops and foundries working from 600 to 1000 men.

Mr. James M. Aubery, president of the company, was for over twenty years manager of the Merchants' Dispatch in the cities of Chicago and Milwaukee. The other officers and directors of the company are each and every one of them competent in every way to fill the positions assigned to them.

It is the ambition of the officers and directors of this company to build up a company that will be a monument to themselves and to the commercial world. It is their ambition to have this company referred to in the future as the Bell Telephone and the Westinghouse Air-Brake companies are today.



The cut shown above is one of the small model cars, about five inches in height and 40 inches long. The small Boston terrier shown on the car will give you an idea of the height and size of the car.

It is the consensus of opinion with expert authorities that this company will be many times greater as a dividend earner than the Westinghouse Air-Brake Company has been. One thing is absolutely guaranteed, and that is that the officers will manage the affairs of the company in an honest, straightforward manner, and will endeavor to do at all times what is best for the stockholders. We therefore feel that it is a privilege for the public to have an opportunity to invest in a stock of this character.

For the benefit of those who have found it impossible to get to our demonstrating rooms on South Spring street during the past week, we have arranged to have a small model car demonstrated in our general offices in the Herman W. Hellman Building, and we shall be pleased to meet the Los Angeles public there, where the company are permanently located.

THE WESTERN ENGINEERING COMPANY, Fiscal Agents
Bank References
501-2-3 Herman W. Hellman Building, Los Angeles, Cal.

Trust Companies.

LOS ANGELES TRUST CO.
2d and Spring Sts.
Capital $1,000,000 Surplus $250,000
This company acts as executor of your will; Trustee in confidential matters; Manager of your Real Estate. Any officer will be glad to talk matters over with you when you call. Correspondence invited.

MERCHANTS TRUST COMPANY
207-209-211 South Broadway. Paid Up Capital, $500,000.00.
2 Per Cent. on the Daily Balances of Checking Accounts.

PROVIDENT MUTUAL BUILDING-LOAN ASSOCIATION
Pays 5 Per Cent. on Pass Book Deposits
6 Per Cent. on One Year Term
NO UNNECESSARY WITHDRAWAL NOTICE.
135 South Broadway

Clearinghouse Banks

NAME.	OFFICERS.	
THE UNITED STATES NATIONAL BANK Cor. Main and Commercial Sts.	Imlay W. Hellman, President. F. W. Smith, Cashier.	Capital ... $200,000 Surplus and profits ... 980,000
THE NATIONAL BANK OF COMMERCE N. E. Cor. 2nd and Main Sts.	F. M. Douglas, Pres. Chas. Ewing, Cashier.	Capital ... $200,000 Surplus and profits ... 225,000
COMMERCIAL NATIONAL BANK 401 S. Spring, corner 4th.	W. A. Bonynge, Pres. Newman Erskine, Cashier.	Capital ... $200,000 Surplus and Profits ... 325,000
FARMERS' AND MERCHANTS' NATIONAL BANK Cor. Fourth and Main.	I. W. Hellman, Pres. Chas. Seyler, Cashier.	Capital .. $1,000,000 Surplus and profits ... $1,200,000
FIRST NATIONAL BANK S. E. Cor. Second and Spring.	J. M. Elliott, Pres. W. T. S. Hammond, Cashier.	Capital .. $1,250,000 Surplus and profits . $1,400,000
MERCHANTS' NATIONAL BANK S. E. Cor. Third and Spring.	W. M. Holliday, Pres. Marco H. Hellman, Cashier.	Capital ... $200,000 Surplus and profits .. $900,000
NATIONAL BANK OF CALIFORNIA N. E. Cor. Fourth and Spring.	J. E. Fishburn, Pres. G. W. Fishburn, Cash'r.	Capital ... $500,000 Surplus and profits .. $150,000
AMERICAN NATIONAL BANK S. W. Cor. Second and Broadway.	W. F. Botsford, Pres. Wm. W. Woods, Cashier.	Capital .. $1,000,000 Surplus and profits .. $175,000
CENTRAL NATIONAL BANK Fourth and Broadway.	George Mason, Pres. J. B. Gist, Cashier.	Capital ... $200,000 Surplus and profits .. $200,000
CITIZENS' NATIONAL BANK S. W. Cor. Third and Main.	E. J. Waters, Pres. A. J. Waters, Cashier.	Capital ... $200,000 Surplus and profits .. $275,000
BROADWAY BANK AND TRUST COMPANY 208-10 S. Bdwy., Bradbury Bldg.	Warren Gillelen, President. R. W. Kenny, Cashier.	Capital ... $200,000 Surplus and profits .. $191,000

Savings Banks.

EQUITABLE SAVINGS BANK
STRICTLY A SAVINGS INSTITUTION
FIRST AND SPRING STS.

GERMAN AMERICAN SAVINGS BANK
Spring and Fourth. Branch, Main and First

AMERICAN SAVINGS BANK
N. E. COR. THIRD AND SPRING.
Resources over $1,850,000. Interest Paid on Deposits.

A FEW OF THE MANY REASONS
The Southern Trust Company
ASSIGNS FOR SOLICITING NEW BUSINESS
It has a subscribed capital of $2,000,000, of which $1,000,000 has been paid in, in gold coin.
Its Surplus and Profits amount to over $200,000.
Its 350 stockholders are among the most responsible persons in the community.
The sixteen men comprising its Board of Directors are all well known for their careful, conservative methods.
The Southern Trust Company
114 W. Fourth Street.

TITLE INSURANCE & TRUST CO.
Corner Franklin and New High Streets.
Issues Policies of Title Insurance. Issues Certificates of Title.
Acts in All Trust Capacities. TEL. EXCHANGE 12.

WORKER'S PAGE—Turkish Rug Making.

Real Story of the Turkish Rug.

HOME OF THE INDUSTRY IS IN SERVIA, WHERE THEY ARE MADE BY THE WOMEN AND GIRLS.

[SPECIALLY CONTRIBUTED TO THE TIMES.]

YOU ARE proud of that Turkish rug of yours, aren't you, as you study over the richness of its colorings and wonder at the damsels, hooded and veiled, who wove it, each stitch with loving care, in some far-away oriental harem? Every time you look at it you can conjure up other pictures of the changeless East, pictures whose sources you must admit are to be found in the tales of the Caliph of Bagdad which you read in a far-distant childhood.

The home of the Turkish rug the birthplace, if you will, is at Pirot, over the frontier in Servia.

There are no factories, but the rugs are made by the natives in their own homes, where the carpet looms, mere wooden framework, are set up against the wall. On the ground at their feet there is a tiny basin with shreds of colored wools. It will take just one month to make a small rug, such a one costing here $2.40. Four women work on it; they divide the sum equally. The threads of wool they make themselves. The dyes are bought and they color them likewise. Only women are engaged at such labors; the men meantime till the fields. At the age of 14, a girl begins to receive instruction from her mother.

In a given year the women of a family will make usually a dozen large carpets. Where these average two meters by a meter and a half in size, one can get them for thirty francs.

Remember, they work on these only in leisure time, for women have their household duties here, as they have anywhere else in the world.

The bobbin with the long white base thread is run through the cords, and then they push it down by means of a toothed "pusher," to translate literally. It is so simple and yet so delicate—a single thread misplaced destroys the harmony of all.

The women make the carpets from the wool of perhaps 15,000 sheep, raised in their district. The wool taken, many of the sheep are exported to London each year, bringing from $1.20 to $1.60 each. The major portion of the herd, however, is raised for this wool, though locally the meat, too, is eaten in the summer, when it bears no odor.

For the carpeting, then, two societies of the women of the countryside have been formed and a commercial company arranged whereby it pays these workers by the day. As a result the women are sure of a living and of purchasers—rather than working merely for a pastime, as they formerly did. Occasionally an exposition of the output is made at Belgrade and helps to promote business.

The annual output of "genuine Turkish" carpets here is estimated as worth, on the ground, 30,000 francs. How many per cent. value is added by the importer and vendor may be judged when it is stated that we were ourselves offered $40 at home for a rug for which we had paid $2.

In Pirot one can have a rug or carpet made to order from the local pattern books. Four or five women then will join to work on a carpet, and it will take them perhaps ten months to complete a big one. Such a carpet then will cost from $80 to $100 at Pirot. The more complicated the pattern, obviously, the greater the expense. Some times little girls, as young as ten, are broken in on such carpet. A woman often clears the enormous sum of 6 cents a day at her labors.

Poor as these families are, they are rather averse to working out for strangers. They raise their own food and raise and work up the larger part of the wherewithal for their garments. The lamb meat here is but 8 cents the kilogram, and then most folk have their own sheep. So the rugs supply the funds for what else might be needed.

As to the sheep, they graze at a distance of five or six hours from town. Village boys turn shepherds, and live there, cutting the wool and cleaning it right out in the open.

Once a week, mothers, sisters, trudge out with a change of garments, and bread for the week. Otherwise, there is no variant to the monotone, the lads live in the huts out there, feeding and feasting on roast lamb or on goat's milk and the cheese they make from the latter.

A shepherd will suffice for two or three families. He goes out to stay from April 23 to October 26, and for this period gets $10 or $8, (they always put the larger sum first, over here, as they tell it,) for the six months' service. It makes us think of the little herd boy Bayard Taylor wrote about.

Nor is there any waste to the business. The wool, the meat, accounted for, the lamb fat is done up in petroleum cans, and shipped out to Turkey. Some times when the price of cans is high, the stomach of the lamb will be used instead, for shipment. Cheese, too, is made of the milk of sheep or goat and exported, $1000 to $1250 worth annually. When a woman's net wage is 6 cents a day, the value of the dollar rises considerably, one must remember. Other sheep products, too, are exported, taken by wagon, that is. Butter for instance, finds its way even into Macedonia.

Every one who buys a rug carries it on his shoulders when he travels, much as we might a steamer blanket. It is the custom, so who cares? And beside, they avoid duty by so doing. It counts with the wearing apparel.

FELIX J. KOCH.



A specimen rug.

Natives wearing rugs as aprons.

Industrial Independence.

IT IS ALL WRONG FOR UNIONS TO DICTATE TO EMPLOYERS REGARDING ANYTHING.

THE closed shop required by unionism has become so onerous that employers are, one after another, really welcoming strikes as an opportunity to make a fight for their former independence in the conduct of their business.

It surely must be ignorance of what is politic which leads any employer to recognize any union or any walking delegate or to make any compromise whatever with any body of men as to the conduct of his own affairs. So long as the employer does the business and pays the wages, he must be absolutely free to conduct his business in his own way if it is to be a success. One compromise leads to a dozen others, one arbitration leads to forty others, and troubles multiply fast for the man who begins to concede to or arbitrate with any organized body of men. So long as men are not equal (they never have been and never will be so far as skill, reliability, integrity and industry are concerned,) just so long will it be utterly impossible to deal with men except individually. "The laborer is worthy of his hire," but some men always have been and always will be better than others and worthy of more "hire" than others.

It is perfectly right for a man to join a union if he feels that it is of benefit to him to do so, but it is equally right for employers to organize to resist the unreasonable, unwarranted demands of unions and unionism. It is all wrong for unions to attempt to dictate as to the conduct of one's business or to dictate as to whom one shall employ or as to whom one shall discharge. It is all wrong for unions to dictate how long a man may work, for whom he may work, or to try to dictate as to the price each man shall receive without regard to his worth or worthlessness. It is perfectly right for any man to quit any job which does not suit him as to hours or conditions of pay, but it is all wrong for him to attempt to dictate that any other man or that all men shall not engage under the conditions which he refuses.

Every union man declares that he opposes violence. Yet every act of unionism shows its contempt of law and order. Its force and strength lies entirely in violence and vile acts. The fear of ostracism and of damage to person and property is all and everything that forces good men and good workmen into unions. The good man always has lost by unions and it is only the bad men and bad workmen who gain by unionism.

It's the non-union men who get hurt and who never take the offensive side, but who are always put on the defensive by the villainous deeds of the dastards who control the destinies of most all the unions on earth. The motto of the officers, to whom men cannot or will not pay the fees and dues they ask for is: "Get off the earth or starve. Slugging for you!"

A preacher stood up before a Sunday-school holding up 50 cents, saying: "Boys, I am going to give this to the one who answers my question best." Looking at one little boy, he asked: "Whom do you love best?" The answer was: "I love my mamma best." Looking at another little boy: "Whom do you love best?" The answer was: "I love my papa best." Looking down the aisle, he asked another one whom he loved best, and he replied that while he loved his papa and mamma, he thought he loved our Lord and Savior Jesus Christ the best of all. "Come up and get the 50 cents," he said. The little boy came up, and the preacher, taking out a knife, cut off a piece of the 50 cents and gave it to him. "Now, my boy," he said, "come up and get the rest." The little boy came up and received the rest of the money, and patting him on the head, he asked his name. "Ike Einstein," was the reply.

So it is in this labor war. Unions and unionism would, and do, crucify the employer, and for 50 cents will turn around and call him their savior.

One man alone can, if he has a backbone, instead of a wish-bone, and some sand in his crop, fight for his freedom and win it, but it is much easier and quicker when organization meets union for the fray.

Los Angeles has enjoyed industrial peace because unionism has not been allowed to secure control of industrial conditions. Detroit, another prosperous city, has honored the same thing. Mr. Hogan in the "Gateway" published in that city, some time ago, concluded an article on the Employers' Association of Detroit by saying:

"My observations lead me to the following conclusions.

"The Employers' Association is an important factor for good in the industrial life and progress of Detroit.

"The agitation in union-labor ranks against the Employers' Association is due to its policy of the OPEN SHOP.

"Detroit enjoys an industrial peace by reason of the existence of the Employers' Association in consequence of which outside manufacturers are attracted to this city.

Organized labor almost always is defeated in contests with Organized Capital.

"Labor unions in Detroit are losing members and influence, thereby indicating DISINTEGRATION.

"The demand for the CLOSED SHOP is an indication of weakness in the union.

"That OPEN SHOP conditions realize better returns to both employé and employer than are possible under CLOSED SHOP conditions."

The Labor Trust.

Col. N. F. Thompson, editor of the Tradesman, of Chattanooga, Tenn., says: "There is no element that enters into any trust in this country today; and about which politicians are calling so loudly for repression, that does not apply with equal force to the labor trust, and yet before this great menace to the liberties of our nation these so-called patriots are conspicuously silent. I believe the time has come for dealing with this trust precisely and impartially as it is proposed to deal with any others. It is the enforcing of the law against one class and permitting its flagrant violation in others that is doing more to undermine respect for law and authority in this country than all else combined. I regard the labor trust as really the most dangerous of all, because it is terrorizing public sentiment, intimidating the public press, browbeating politicians, and seeking to subvert all government to its infamous policies, and few dare openly oppose it."

Open Shop on the Lakes.

The open shop position assumed by the steamship companies on the lakes is proving satisfactory to every one except the unionists. Says the Duluth Herald: "Supply and demand maintain an even balance at the Head of the Lakes as far as the marine labor situation is concerned. There are few idle men on the docks or loafing around the lake carriers' shipping office at the foot of Fifth avenue west. Capt. James Curie, the shipping master, has found thus far that he is able to fill every order and still find no great surplus of idle men.

"What few idle men there on the docks are mostly those who are not according to the shipping master. As is the case with every labor bureau or employment office, there are a few, who hang around, stalling that they want a job, and flee when there is one in sight. There are men, who sit around in the shipping office day after day, have been offered from ten to fifty jobs each and always find some excuse for refusing to take them. The shipping office is a good hangout, they want to keep up the appearance of wanting a job and still they want to steer clear of anything like work.

"The reports from lower lake ports that the unions may start trouble on account of dissatisfaction with conditions under the 'open shop' are not taken seriously by local agents of vessel lines. They say the engineers and masters, with whom the vessel owners must deal directly, are better satisfied now than they have ever been, and would not take kindly to a return of the old conditions. They say the masters and engineers have control of their men, whereas they did not under the union contract plan. No more work is done, they say, but it is done with better grace, as the heads may discharge or hire any one they please without consulting the union officials."

Strikes and Crimes.

The recent firing upon a trainload of strike-breakers near Birmingham, Ala., leads the Washington Star to say:

"There was no difference in principle between the murderous fusillade fired upon a trainload of strike-breakers near Birmingham, Ala., and an attack by a mob of 'sympathizers' on a car run in defiance of strikers through a city street. No reasonable advocate of the right to organize and strike will probably go so far as to claim that the men who fired on the train in Alabama were in any manner justified in their crime. The men upon whom they fired were being taken to operate mines in which the strikers had refused to work. There was no moral suasion, no effort to dissuade the strike-breakers from proceeding on their enterprise. Without warning a mob of murderers opened fire and killed. In just the same manner when a street railway corporation in its undertaking to operate its line notwithstanding the refusal of its employés to continue in work sends forth a car under guard an effort is made by a mob to prevent its passage. Murder is often done in such cases. Where is the line to be drawn? Where does the right to strike end? Where does the right of the man to work regardless of his affiliation begin?

"In this Alabama case murder has been done, just as deliberate murder as though a man slew another in personal conflict."

Workingmen's Demands.

So many demands for legislation and for recognition have been made by unionites and such representatives of the same as Gompers, that there is danger of losing sight of the comparative small number of workingmen included in the ranks of organized labor. The vociferousness of this branch of workers has secured for them an undue prominence. The American Federation of Labor represents, approximately, but 5 per cent. of the male wage-earners of the country, and organized labor all told represents approximately only 7½ per cent. of the same. Therefore, 98 per cent. of the American wage-earners are going about their business, making no demands for recognition that give them any special preference beyond other citizens of the country. These are the men, however, who are going to determine the election of the next President. They are the men who do not recognize the need of unionism to secure "rights" for themselves. They are not organizing political parties, nor holding conventions, but they have the good government on election day. The desperation of Gompers to secure recognition in the present national campaign is shown by his eagerness to line up the union-labor vote for Bryan, and for Democratic candidates for other offices. The defeat of Bryan under such circumstances means the national defeat of organized labor, and will greatly reduce the demands that will be made upon the coming Congress for such anarchistic legislation as the anti-injunction proposition. In a recent interview with Chairman Mack of the Democratic National Committee, Gompers submitted plans which he had formulated to effect an active campaign in the labor world in the interest of Democracy. The plans provide for the establishment of labor bureaus in several labor centers, with a central labor bureau in Chicago at the Democratic headquarters. The National Committee is to appoint only members of the American Federation of Labor as heads of these bureaus.

As this information comes from Chairman Mack, there can be no doubt of its authenticity, nor of the determination of Gompers to place the Democratic party in a position where it will have to grant any demands organized labor may make upon it. As he has been one of the chief disturbing elements in the labor situation of the country, by encouraging organization on representations that such movement would give unionites anything they might ask, it looks as if he were being driven to desperation to make good. The defeat of Bryan will be a defeat of Gompers anr attempted union domination in national legislation.

ECONOMICAL.

SALT MAKING WITHOUT LABOR.

AN INDUSTRY THAT SHOWS THE TRIUMPH OF INVENTION.

A Stream of Water Soaks Out the Salt from Its Underground Bed and no Human Labor Is Required Till After It Has Been Barreled for Shipment.

[SPECIALLY CONTRIBUTED TO THE TIMES.]

Out in Saginaw, Mich., that old saw, "He couldn't earn his salt," used in reference to the slothful propensity of lazy persons, has lost its significance, for in a single plant a hundred baker's dozen of barrels of that useful commodity is mined, purified, crystallized and packed every twenty-four hours, and not a hand is raised. All the few men who are employed in the plant have to do is to watch the automatic machinery and keep it in perfect running order.

Some old geographies have a picture of a man lying on his back picking at the rocks over him, and the legend under the picture is "Mining Salt." This was the method years ago, when a lazy man really could not earn his salt; but today, the salt mine is a very small round hole in the ground that goes straight down nearly a thousand feet without a turn, and is too small for a man to crawl into. Instead of a pick, a stream of water is used, and the salt comes to the surface not in chunks, but in a liquid state.

The water is forced into the well through a small iron pipe, under heavy pressure. At the bottom this water becomes saturated from the rock salt into which the well has been driven, and as more water continues to come down the pipe, and there is no other outlet, the water, now brine, comes to the surface through the tubing with which the well is lined.

It is gathered at the opening and is pumped into an elevated tank for storage. This brine is 98 per cent. strong; but is far from being pure. Besides salt it contains more or less iron and other inpurities, which must be removed before pure salt can be extracted. To remove these impurities, the brine is filtered, and this is also done without the aid of man. The brine is drawn from the storage tank into filters, which are merely large trays containing scraps of metal and other filtering material. These trays are placed one on top of another until the stack reaches a height of twenty feet. The brine flows by gravity into the top of this stack of trays and percolates through the filtering mass into troughs of wood below.

The trough carries the brine, still untouched by a man's hand, into great, solid concrete settling tanks. The remaining impurities are precipitated by a solution of lime, to which the brine is treated while in the settling tanks. The brine, now as pure and as clear and as blue as the ocean, and a thousand times more salty, is ready to be converted into crystals of salt. It is first pumped into a wooden building called the "salt house," where it is heated with steam pipes and prepared for the "grainers."

The "grainers" are long, narrow tanks, where the salt is "grained" or crystallized. These also are made of concrete, those at the Saginaw plant being the first "grainers" constructed of that material, the older tanks being made of wood. The "graining" is accomplished by heating the brine, for which purpose pipes are hung in the tanks, being completely submerged by the brine. Steam is turned into these pipes, and the "graining" proceeds rapidly. A thin crust of salt forms on the steaming surface, but it soon breaks and sinks, giving place to another crust.

The salt crystals settle rapidly to the floor of the tank, where ingeniously-constructed rakes scrap them into piles, which are delivered to a trough on the outside of the tank. Here another set of automatic rakes force the salt along the trough until it reaches a hopper set in the bottom of the trough. Through this hopper the salt drops onto a wide, swiftly-running rubber belt, which catches the salt and carries it to the storage building.

In the storage building the belt deposits its load into a vertical conveyor, and the crystals, still untouched by human hands, are lifted to the ceiling, where other belts take them and carry them to various parts of the building, dropping them into great white piles. It is inspected by State inspectors, and is then ready to be shipped.

Although the barrel in which it is shipped costs twice as much as the salt it contains, the salt is shipped by this method. Automatic conveyors take the salt from the pile, weigh it out into 280-pounds lots and deposit one lot in a barrel, the barrels coming up to the feed hopper on a moving platform. As soon as the barrel is full, or has received its load of 280 pounds, it moves along to a machine that puts in the head and nails it securely. The same machine stamps the brand and the name of the maker on the head of the barrel. From this machine the barrels pass on to the shipping platform and into the car door. Thus from the under crust of the Lower Peninsula of Michigan to the barrel in which it is shipped, the salt of the earth is converted and conveyed without the touch of humand hands.

Dr. Harrison & Co.

Specialists For Men
Established in Los Angeles Sixteen Years

Simple Ailments Cured Free



DR. HARRISON
The Leading Specialist

Weakness
Varicocele
Hydrocele
Spermatorrhoea
Specific Blood Poison
Contracted Disorders
Stricture
Prostatic, Rectal and Skin Diseases

Men whose vitality is exhausted, who have some private disease or weakness lurking in their system, who are prematurely old while still young in years, broken down wrecks of what they ought to be, and want to be strong and to feel as vigorous as they did before they wasted their strength, to enjoy life again, win back the vim, vigor and vitality lost, should consult us before it is too late.

It is humiliating to know that your manly strength is slipping away, to be weak, nervous, fretful, gloomy; have pains and aches in different parts of the body, your sleep disturbed, weak back, headache, dizzy dency, melancholia, too frequent urination, palpitation of the heart, unable to concentrate your thoughts, memory, easily fatigued, specks before the eyes, aversion to society, lack of ambition, will power dizzy spells, vital losses, poor circulation, to feel cold, lifeless and worn out, primarily induced in many by abuses, excesses and overwork.

Vigorous manhood is the stepping stone to success in life. The man who has preserved the vitality given him by nature, or, having lost it, has again regained it by securing proper treatment, is enabled to above all barriers which impede his progress, both commercially and socially. It forces men to the front in all walks of life. Do you want to be strong, possess nerves of steel, self-confident, strength in every muscle, ambition, grit, energy and endurance in order to make your life complete? We have gladdened the hearts of hundreds of young and middle-aged men, restoring them to perfect specimens of physical manhood. If you are lacking in these essential elements of manhood you should consult us at once.

Varicocele

No case of varicocele ever was or ever can be cured without an operation. Our operation is absolutely painless, devoid of all danger, and the result absolutely certain. By permission we can refer you to many of the leading business men of Los Angeles who have been cured by our method. If you have been "up against" doctors who advertise to cure Varicocele without an operation, and have spent your hard-earned money for naught, come in and have a friendly talk with us. We will gladly explain why Varicocele cannot be cured without an operation and explain the technique of our painless operation. Only one week's detention from work is necessary and the cure is complete and permanent in every instance.

Kidney and Bladder Trouble

Dr. Harrison & Co. are phenomenally successful in these troubles. Every case that comes to them is carefully examined and the true cause found for existing conditions. It is then easy for us to treat the case understandingly. Not all cases are easily understood. Not all men know how to treat them. Our success in curing demonstrates the positive proof of our ability.

Stricture

Pain is entirely eliminated under the treatment we have developed and perfected for the absolute cure of stricture by our new, improved PAINLESS METHODS. WE HAVE CURED MANY CASES THAT REFUSED ALL OTHER FORMS OF TREATMENT. CALL AND INVESTIGATE. BY PERMISSION WE CAN REFER YOU TO MANY CURED CASES IN TOWN. We do not pretend to work miracles, and cannot claim the almost supernatural skill of some of our would-be competitors, such as "dissolving" strictures as easily as the warm rays of the rising sun dissolves the snow.

Our Cure for "Weakness"

Nearly every man suffering from so-called vital weakness has a curable cause which is at the bottom of the trouble. The main causes are stricture, varicocele, enlarged inflamed prostate, results of abuses and excesses, badly treated disorders, etc., which obstruct the functional centers. When a man applies to us suffering from weakness we find and remove the cause, just the same as an expert engineer or electrician finds and removes the cause when machinery fails to do its work. We have no difficulty in curing these cases; we have cured them by the thousands. We have the necessary knowledge, skill and experience to find the cause and give the proper treatment, thus putting the organs in a normal condition, when the weakness disappears, which was only a symptom of the real trouble. We were the first specialists in the United States to publicly announce Prostatic Diseases as the Primary cause of Weakness. By our new, original and improved methods we have cured hundreds of cases pronounced incurable by other specialists. And today we are the only specialists curing Vital Weakness under an absolute guarantee. Prematureness, Loss of Power, are invariably due to local disorders, and cannot be cured by internal medicines or electrical appliances. Our treatment quickly removes all abnormal conditions in the organs involved and invariably results in complete restoration of functional activity.

We will cheerfully pay One Thousand Dollars to any physician or layman who can produce a case of weakness occurring in any man of good habits under the age of 60, not complicated by any organic disease of the heart, liver or kidneys, or by the sequalae of chronic venereal diseases, that we cannot completely cure in from four to six weeks by our new and improved method of local treatment. The local treatment is entirely painless, and does not involve the use of "instillations, suppositories," etc. We will effect the cure without prescribing a single drop of medicine or without using a single pill, tablet or granule, in the treatment of the more obscure forms of weakness, which may be classed as Psychopathic, Neuropathic, Congenital and Traumatic, we offer a modern and eminently successful line of treatment.

Psychopathic weakness is usually due to some form of mental aberration. Neuropathic is due to diseases of the brain and spinal cord. Congenital weakness is due usually to mechanical organic impediments. Traumatic weakness is due to local inflammation due to abuse, venereal infection, or injuries; asthenic weakness usually follows exhaustive diseases of various kinds.

Contagious Blood Disease

May be inherent or ... When the system becomes ... with the poison it may ... itself in many ways—... scrofula, eczema, stiff ... joints, eruptions, ... spots on the body, little ... the mouth, swollen ... tonsils, loss of hair, ... and bone. If your ... any of these we invite you to ... advantage of the treatment ... fer, which will eradicate the last taint of ... the system. You are cordially invited to consult us in person; we will give you such advice as will be for the betterment of your condition. Our treatment, acquired through 25 years' experience, is not a mere drugs and does to the ... the disease.

WE NEVER TRY TO ... OUR PATIENTS. THE ... NATURE, PROBABLE ... TION, PERIOD OF ... AND THE DIFFERENT ... ODS OF TREATMENT ... CAREFULLY EXPLAINED ... EACH PATIENT. We also ... the differential diagnosis of ... local infection and ... infection.

Contracted Disorders

A prompt and thorough ... essential in order to prevent ... and dangerous complications ... may involve irreparable loss ... the organs affected. Every ... of infection must be ... eradicated before the system ... comes chronic, and lifelong ... rious damage has been done ... vital centers adjoining or ... municating with the parts ... ra. Our treatment is ... fective and immediate ... to the methods ordinarily ...

CONSULT US FIRST

All men are cordially invited to call at our office for Free Consultation, Examination and Diagnosis. You will not be obliged nor importuned to take treatment, or even asked for your name and address. Our fine office equipment for the quick and permanent cure of the most complex and complicated ailments of men is open to the inspection of any one interested, also our private sanitarium perfectly equipped for high-class, aseptic surgery, including operations for Varicocele, Hydrocele, Circumcision, Rupture, Piles, Fistula, Stone in the Bladder and Prostatectomy.

We DO NOT TREAT BY MAIL

Our Fees Are the Lowest—You Can Pay When Cured

202½ South Broadway Southeast Corner Broadway and Second Street—Private Entrance on Second

Hours 9 to 4; Evenings 7 to 8; Sundays 9 to 12

Men's Ailments



DR. MILES
The Master Specialist

My Best Reference Is:

Not a Dollar Be Paid Until Cured

My Fee Is Only

$10

In Any Uncomplicated Case

Consultation Free

Nature accomplishes nothing by force. Her work is wrought through gentle influences. We see evidences of this truth everywhere. Nature has a way of overcoming every disease. Sometimes she fails. The physician's duty is to help when nature falters, and to help by reinforcing the natural recuperative influences. This is often a delicate task. The treatment must be accurate, mild and gentle. Otherwise it works harm. Exciting tonics, fiery caustic and cruel cutting have no part in my practice. I have mild and harmless methods that cure by nature's plans, and that cure thoroughly and permanently in the briefest possible time. Why take chances? I offer you that which you are seeking, a quick and permanent cure through painless and harmless treatment.

My Treatment For Weakness

Functional derangement, ... maturenes, loss of power, ... er a "weakness" nor a ... symptom of prostatic ... stimulate activity by the use ... erful tonics is an easy matter. ... results are merely temporary ... fects. Most doctors treat ... in this manner because ... know how to cure the real ... derangement. I am the only ... employing scientific and ... methods. I use no tonics ... treatment is a local one ... corrects every abnormal ... vital center, the prostate ... cures are real cures, and are ...

My Treatment for ... Disorders

The importance of quickly ... tracted disorders is being ... recognized among the ... The tendency of these diseases is ... ually extend backward, ... chronic inflammation the most ... ters of the organic system.

The serious results that may ... could scarcely be exaggerated. ... demands an absolutely ... the least possible time. ... more cases of contracted ... any other physician upon the ... coast. My cures are thorough ... accomplished in less time than ... forms of treatment require in ... even doubtful results. I employ ... of my own devising and my ... equally effective in both ... chronic cases.

Specific Blood Poison ... tively Eradicated

Without the use of dangerous ... drive the very last taint of virus ... system and every symptom of ... ease vanishes, to appear no more. I ... ploy harmless, blood-cleansing ... only.

OFFICE HOURS 9 A. M. TO 9 P. M. SUNDAYS 9 TO 12 ONLY.

THE DR. MILES CO. 453½ So. Spring ... Corner Fifth ...

LOS ANGELES, CAL.

Bartlett Music Co. Opp. City Hall, 231-235 S. B'way

Hotel Del ... With Annex ... University ... family hotel, ... home ...

COOKING CONTEST

AINTIEST DESS... IN THIS SY...

empting Dishes of A... ributed by Experts fo... est Chapters of the ... Times" Cook-book.

...RDS of prizes for recipes ...ted last Sunday:
...irst, $5—Louise C. Holmes, No. ...t Jefferson street, Los Angeles; ...udding.
...d, $3—Mrs. S. J. Morrison, No. ...th Hoover street, Los Angeles; ... plum pudding.
..., $1—Mrs. John McKay, No. ...th Rio street, Los Angeles; ...nd fig pudding.

...wing quickly the pies and pud... ...me those other dainties of the ...—the custards, the cream puffs, ...ams, the various ways of pre... ...fruits as a "top" for dinner or ...n. Only a small part of the ...tions can be presented in the ...tallment; the others will follow ...next two weeks. This promises ...he of the most popular chapters ...Times Cook-book No. 3, which ... ready for distribution within ...weeks.

DAINTY DESERTS.
FIRST INSTALLMENT.

MOUSSE.—(Mrs. A. G. Burgess, No. ... Hill street.) Make chocolate in ...dd fresh fruits cut up and put ...cream on top.
...SIA.—(Ruth Rocker Vista.) One ...chopped quite fine, ½ box straw... ...bananas sliced and then quartered, ...sliced and quartered, 1 lemon cut ...ten to taste; add one wine glass ...Madeira, and set away until very

...CAN CREAM.—(Mrs. F. F. Greene, ...uth Johnston street.) Soak ½ ... ...in quart milk. Let it thoroughly ...before starting to cook. Have 4 eggs ...parately, add ¾ cup pulverized sugar ... and ½ cup granulated sugar to ...then milk comes to boil, stir in ...fully, stir all time until thickens; ...m fire, add whites carefully, and ... to taste. Put in molds and let it ...gely cold. When turned out, grain... ...be at bottom, perfectly clear. Cut ...crosswise, then lengthwise twice, and ...plates in star shape, turn cream out ... and sprinkle with chopped nuts. ...e with whipped cream.

...NG APPLES WITH ORANGE ...Mrs. Alice Watson, No. 133 Hill ...Pare 6 red apples, cored, in boiling ...til tender. Remove skins, scrape ...ip adhering to insides and replace ...halves of apples. Reduce juice ...; add 1 cup sugar and piece orange ...l thick; pour over apples. Drop ...ful cream on each.

...DUMPLINGS.—(Mrs. C. G. Mc... No. 1111 North Main street.) For ...pplings the shortening should be suet ...d rubbed thoroughly with ... salt. Wet with milk to proper ...y and roll out dough to quarter ...h; cut into squares, pared ...le in center and cover with ... dumpling in small cloth dipped ...d and floured on inside. Tie loosely ...ur. BAKED DUMPLINGS will ...with pie paste by sifting flour with ...wder in proportion of 1 teaspoon ...to each cup flour, adding little salt; ...working butter or lard into ...and baking. If liquid or ... necessary to make smooth paste ...cut quickly. Put apple in paste ...in hot oven to nice brown and ...er when done and serve hot with ...sweet sauce.

...MOUSSE WITH MAPLE SAUCE.—... Burgess, No. 121 North Hill street.) ...apple pulp, add 1 cup pow... ...r and ½ cup orange juice. Soak ...gelatine in 2 tablespoons cold ...to apple. Whip ½ pint heavy ...d ½ cup crystallized orange peel, ...little hot maple syrup. Set mix... ...of ice and stir until it begins to ...r add cream, mix well and pack ...uried in ice and salt for 5 hours. ...SAUCE FOR MOUSSE.—Boil 2 cups ...with ½ tablespoon butter until it ...ls, when dropped in water. Stir ...ped pecans and keep warm with ...while using. Pour over each por... ...it touches mousse.

...ROLLS.—(Mrs. J. ... Edmonson. ...Make short crust with 1 cup sour ...le salt and soda, roll out thin, and ...with any good cooking apples sliced ...with sugar and cut in strips 2 ...s, then roll each strip up and ...end in deep pan; sprinkle little ...bits of butter on top and place in ...ven. SAUCE.—One cup water, 2 ... flour, ½ cup sugar, butter size ...little nutmeg; boil altogether, pour ...over.

...SOUFFLE.—(Mrs. Alice Watson, No. ...Street.) Beat whites 5 eggs to foam, ...cream tartar, beat until dry, ...and fold in ½ cup sugar, ½ cup ...ed apple, and juice of half lemon; ...into buttered baking-pan, place ...water and bake 25 minutes. Serve ...and sugar.

...APPLES WITH MERINGUE AND ...Mrs. Alice Watson, No. 133 Hill ...re and pare large apples, rub sur... ...with cut lemon. Cook, turning ...tender, in syrup and sugar, water, ...lemon juice. Boil syrup and pour ...of delicately browned meringue ...ly jelly.

...APPLES.—(Mrs. W. D. Lunsford, ...No. 1, Burbank.) Take good ...apples, cut off blossom end, scoop ...and fill with chopped pecans, 2 tea... ...in pan with little water and bake ...but not out of shape. Just before ...done turn into apples half dozen ...to each apple.

...DAIRY DESSERT.—(Helen Magee, ...street.) Boil together 1 lb. ...1 cup water, and when they thread, ...a little in ice water; if it ...a teaspoon lemon juice; remove ...fire, pan in pan of scald... ...cored, dip them up and down ...ghtly coated, then lay on ... to dry. Serve with whipped ...

...BAVARIOSE WITH SNOW ...Alice Watson, No. 133 Hill ...Pare apricots. Add sugar, lem... ...dissolve gelatine. When cold ...of whites of eggs and powdered ...apricots, alternately, in mould ...with lettuce.

...CREAM.—(Nina Kitching, Ocean... ...Heat milk, and ½ box gelatine ...in it. Beat 3 eggs and 5 table... ...together, added to above, ...thicken and stir in whites 3 ...froth. Slice 3 or 4 bananas in ...mixture over it. Stir it up and ...place to harden. Good without ...vanilla.

...CREAM.—(Mrs. C. A. Erickson, ...Fifty-sixth street.) Peel 6 or 8 ba... ...put through fine sieve. Mix well ...with; dissolve ½ box gelatine in ½ ...dissolve ½ box gelatine in ½ ...Stir into banana pulp and ...to set, fold in half pint whip... ...cream. Pour into mold and set on ice ...CUSTARD.—(Mrs. E. L. Ariand, ...Fifty-sixth street.) Dissolve ...cornstarch in same amount cold ...sugar and 2 oz. butter; cook ...from fire, gradually 1 quart scalding ...Return to fire and stir ...mixture over it. Stir it up and ...place to harden. Good without ...vanilla.

...CREAM.—(Mrs. C. A. Erickson, ...Fifty-sixth street.) Peel 6 or 8 ba... ...put through fine sieve. Mix well ...with; dissolve ½ box gelatine in ½ ...dissolve ½ box gelatine in ½ ...Stir into banana pulp and ...to set, fold in half pint whip... ...cream. Pour into mold and set on ice ...CUSTARD.—(Mrs. E. L. Ariand, ...Fifty-sixth street.) Dissolve ...cornstarch in same amount cold ...sugar and 2 oz. butter; cook ...from fire, gradually 1 quart scalding ...Return to fire and stir ...mixture over it. Stir it up and ...place to harden. Good without ...vanilla.

...DESSERT.—(Mrs. C. W. Ken... ...) Soak 1 cup tapioca over ...and add 1 quart water; cook ...transparent. Then add ½ ...sugar, ½ teaspoon salt, ...F. F. Greene, No. ... street.) One-half cup ...sugar, ½ teaspoon salt, ...pint cream. Slice ...in glass dish in alternate ...with fingers cut in two. ...in saucepan, add sugar, ...dissolved. Remove from fire and ...stand until cold. When ...with cream whipped; ...cut crosswise. ...around edge.

...—(Mrs. Alice Wat... ...Press into buttered ...and flavored rice. Bake 15 ...Cook cup sugar with ...minutes in pint water. ...butter. Pour over 5 ...and dispose within ...heated.

...George Brown, Co... ...stoned raisins, 1 cup ...nd fine, 1 egg well ...and juice, ½ cup ...part butter and part ...cold water. Roll ...cover. Wet edges ...mixture on each, then ...and prick with ...in long pan, like ...five minutes.

...PASTRY.—Two cups ...butter and lard, ½ cup ...cold water. Roll ...Wet edges ...mixture on each, then ...and prick with ...in long pan, like ...five minutes.

...A. L. Ha... ...liminary pl... ...to be built ...Eighth and ... The structu... ...room apart... ...fet kitchens ...

Train & ... plans for a ... built for Jot... bids will be ... F. M. Ty... a seven-roo... Pine street, ... Haynes.

A. B. Be... plans for th... Riverside re... is expected ... by the Buil... few days. ... to erect a ... we are info...

Miss Clara... plans for a ... for an addit... present resi... Riverside, ... as a rental ... concrete fou... gon pine int... modern plum... tel, solar he... dition is to ... pine interio... ing, electric ...

W. J. Sau... for the two-... store, office ... be erected b... dora. The a... vided with ... baths. Mets... plastered, c... tories, sanit... fied. It has ... change the ... tractors' bids ... another ten ... may be done.

B. M. Mor... room double ... five-room fla... Madre for W...

W. H. Cra... an eight-room ... garage, betwe... Althouse is ...

C. E. Shat... for a two-s... residence for ... Arapahoe st... Tenth streets ... rooms, furn... heater. The ... slash grain ... plate glass, b... fixtures, sanit...

The contrac... story reinforc... Second and H... largely by t... with stores on... signed by F. ... superintend t...

J. F. Keller... Orange street ... he intends ere... as soon as pla...

It is reporte... ed the erectio... ranch north o...

J. A. Fitch ... substantial re... Holt avenue ... Pomona.

Cayuse Bros... pleted plans f... ment residence ... built at Natio... finish will be ...

Lillie E. Bra... mit to erect a ... 329 E street, S...

H. E. Fouch ... ern cottages, t... and E streets, ... Olive, Colton. ... contract.

C. S. Chestn... Board of Sup... for a franchise ... through the pr... ways of the va... dino. It is sa... ling of a gig... telephone sche... upper end of ...

The franchise ... bids to be rece... September 22.

Sealed bids ... Board of Super... tember 21, for ... oile trestle brid... River at Alami...

Plans are al... proposed bridge ... pervisors intend... Santa Clara Ri... tura county. ...

& Co.

Weakness
Varicocele
Hydrocele
Spermatorrhoea
Specific Blood Poison
Contracted Disorders
Stricture
Prostatic, Rectal and
Skin Diseases

kness lurking in their system, and what they ought to be, and wh ir strength, to enjoy life again, t o late.

to be weak, nervous, fretful and bed, weak back, headache, despo o concentrate your thoughts, po f ambition, will power depleted primarily induced in many cas

o has preserved the vitality give eatment, is enabled to shove aside rces men to the front in all walk ngth in every muscle, ambition gladdened the hearts of hundreds sical manhood. If you are lacking

Contagious Blood Disease

May be inherent or contracte When the system becomes infe with the poison it may manife itself in many ways—ulcers, sore scrofula, eczema, stiff and pain joints, eruptions, copper colo spots on the body, little ulcers the mouth, swollen or inflam tonsils, loss of hair, decay of bo and bone. If your symptoms r any of these we invite you to t advantage of the treatment we o fer, which will completely era cate the last taint of poison fro the system. You are cordially i vited to consult us in person, o we will give you such advice a will be for the betterment of y condition. Our treatment has be acquired through 25 years' exten work. It contains no injuri drugs and goes to the very cau the disease.

WE NEVER TRY TO SCAR OUR PATIENTS. THE EXA NATURE, PROBABLE DURA TION, PERIOD OF CONTAGIO AND THE DIFFERENT ME ODS OF TREATMENT A CAREFULLY EXPLAINED A EACH PATIENT. A thorough the differential diagnosis of syp local infection and constitu infection.

Contracted Disorders

A prompt and thorough cure is o sential in order to prevent pro and dangerous complications which may involve irreparable injur to the organs affected. Every pos of infection must be thoro eradicated before the disease comes chronic and before any se rious damage has been done to t vital centers adjoining and co municating with the posterior ra. Our treatment is painless effective and immeasurably sup to the methods ordinarily emp

We DO NOT TREAT BY MAIL

ay When Cured
orner Broadway and Secon
ate Entrance on Second St
12

ents
My Treatment For
Weakness
ctional derangement, such as l eness, loss of power, etc., is "weakness" nor a disease, om of prostatic disorder. ate activity by the use of t tonics is an easy matter, but s are merely temporary drug Most doctors treat "weak is manner because they do n how to cure the real cause of gement. I am the only phy ing scientific and succe ds. I use no tonics at all. ment is a local one entirely, ts every abnormal condition o center, the prostate gland. are real cures, and are permane

Treatment for Contract Disorders

importance of quickly curing i disorders is being more ized among the medical profes dency of these diseases is to extend backward, involving t inflammation the most vital the organic system. serious results that may scarcely be exaggerated. is an absolutely thorough cur ast possible time. I have ases of contracted disorders ther physician in the ra. Our treatment is painless effective and immeasurably sup to the methods ordinarily emp

sultation, ned to take office equip- complicated eo our pri- ly, including es, Fistula,

ific Blood Poison Pos tively Eradicated

out the use of dangerous drug e very last taint of virus from and every symptom of the unishes, to appear no more. armless, blood-cleansing rem

12 ONLY.
453½ So. Spring St.
Corner Fifth Stree

Hotel Del Sol
Annex 2721 Portland Pl
ersity car to 28th st. A
ly hotel, many private
e table at reasonable

COOKING CONTEST.

DAINTIEST DESSERTS IN THIS SYMPOSIUM.

Tempting Dishes of All Sorts Contributed by Experts for One of the Best Chapters of the Forthcoming "Times" Cook-book.

ARDS of prizes for recipes ded last Sunday:
First, E—Louise C. Holmes, No. 2 Jefferson street, Los Angeles; pudding.
Second, S—Mrs. H. J. Morrison, No. 1 Hoover street, Los Angeles; plum pudding.
Third—Mrs. John McKay, No. 1 Rio street, Los Angeles; ad fig pudding.

ving quickly the pies and pud- come those other dainties of the the custards, the cream puffs, among the various ways of pre- fruits as a "top" for dinner or ner. Only a small part of the tions can be presented in the installment; the others will follow next two weeks. This promises one of the most popular chapters Times Cook-book No. 3, which is ready for distribution within weeks.

DAINTY DESERTS.
FIRST INSTALLMENT.

E ROCHE.—(Mrs. A. G. Burgess, No. 1 Hill street.) Make chocolate in ed fruit fruits cut up and put cream on top.
ELA.—(Utah Rocker Vista.) One chocolate cake fine, ½ box straw- bananas sliced and then quartered, ge sliced and quartered, 1 lemon cut moon to taste; add one wine glass of Madeira, and set away until very

DIAN CREAM.—(Mrs. F. F. Greene, Grand Johnson street.) Soak ½ box in cold milk. Let it thoroughly before starting to cook. Have 4 eggs separately, add ¾ cup pulverized sugar yolks and ½ cup granulated sugar to them; when milk comes to boil, stir in gradually, stir all time until thickens; from fire, add whites carefully, and put in mold. Put in molds and let it thoroughly cold. When turned out, gela- should be of buttery consistency. Serve with whipped cream.

ORANGE APPLES WITH ORANGE
Mrs. Alice Watson, No. 133 Hill Take 6 red apples, cored, in baking dish, under. Remove skins, scrape pulp from bottom, and replace scraped apples. Reduce water and ½ cup sugar and piece orange. Bake, pour over apples. Drop cream on each.

APPLE DUMPLINGS.—(Mrs. C. G. Mc- 128 North Main street.) For dumplings shortening should be sure and rolled thoroughly with flour before using. Mix with milk to proper and roll out dough to quarter inch thickness; pare and core apples, pared in center and cover with paste. each dumpling in small cloth dipped in flour and bound in middle. Tie loosely, BAKED DUMPLINGS should be made with pie paste by sifting flour with pinch of salt to proportion of 1 teaspoon to 1 cup flour, adding little salt; then mix with hand into flour, adding milk enough to make smooth paste and roll out thin. Put apple in paste and bake in slow oven to nice brown. Glaze with sugar and serve hot with sweet sauce.

PUDDING WITH MAPLE SAUCE.—(Mrs. C. A. Erickson, No. 21 North Hill street.) Peel 4 or 5 ba- nanas, slice fine sieve. Mix well with juice, 1 lemon and ¼ cup sugar; add ½ box gelatine in ¼ cup cold water, dissolve by placing cup into hot water, add pulp and juice of 1 orange, 1 cup whipped cream and set on ice.

PUDDING.—(Mrs. E. L. Ariand, No. 1 Sixth street.) Dissolve gelatine in same amount cold water. Beat yolks 2 eggs and 2 oz. butter; cook over fire, gradually 1 quart colling milk, add gelatine, beaten yolks 2 eggs, 1 cup sugar, 1 teaspoon vanilla, stir over fire and stir until it begins to thicken; mix well and pack in ice and salt for 3 hours.

SAUCE FOR MOUSSE.—Roll 2 cups sugar with tablespoon butter until it is dissolved in water. Stir constantly and keep warm with boiling. Pour over each por- tion of mousse, which will be about 2 inches thick.

SOUFFLE.—(Mrs. J. Edmonson, No. 1 Short crust with 1 cup sour milk and soda, roll out thin, and with any good cooking apples sliced thin roll each strip up and cut in slices 2 inches thick; sprinkle little sugar and cut in strips 2 inches wide, put in cup and place in pan; sprinkle little sugar and butter on top and place in oven to bake; add one wine glass of water. Serve with sauce.—One cup water, 2 cups sugar, butter size of an egg, 1 cup cream; boil altogether, pour over pudding.

SOUFFLE.—(Mrs. Alice Watson, No. 133 Hill Take whites 5 eggs to foam, add 5 tablespoons sugar, beat until dry, then add 1 cup sugar, ½ cup water, and juice of half lemon: pour into buttered baking-pan, place in oven and bake 25 minutes. Serve with sugar.

SOUFFLE WITH MERINGUE AND CREAM.—(Mrs. Alice Watson, No. 133 Hill Take 6 apples, pare apples, rub sur- face with juice of lemon. Cook, turning in syrup and sugar, water, and juice of lemon. Boil syrup and pour over apples. When cold put on top of each apple a delicately browned meringue shell.

SOUFFLE.—(Mrs. W. D. Lunsford, No. 1 Hill Take good cup of blanc mange and, scoop out with chopped pecans, 2 tea- spoons brandy to each cup with little water and bake in pan with edges of shape. Just before serving turn apples half dozen. Cover with whipped cream.

APPLE DESSERT.—(Helen Magee, No. 1 Hill street.) Boil together 1 lb. sugar, and when they thread, add a little in ice water; if it hardens add lemon juice; remove from fire, pass in pan of scald- ed apples, pierce with sharpened stick through each, then lay on buttered dish. Sift them up and down with sugar, and cinnamon, then lay on top of each. Serve with whipped cream.

BAVARIENNE WITH SNOW
Mrs. Alice Watson, No. 133 Hill Take 1 can apricots; add sugar, tem- per with cold water, soften gelatine. When cold add whites of eggs and powdered sugar, alternately, in mould

CHARLOTTE.—(Miss Kitching, Ocean- view.) Soak ½ box gelatine in ¼ cup milk, and ¼ box gelatine in ¼ cup water; add juice 1 lemon and ¼ cup sugar, 1 box gelatine in ¼ cup cold water, added to above, when cool and stir in whites 3 eggs beaten stiff. Slice 2 or 4 bananas in dish and pour mixture over it. Stir it up and set on ice in garden. Good without cream.

CHARLOTTE.—(Mrs. C. A. Erickson, No. 21 North Hill street.) Peel 4 or 5 ba- nanas, slice fine sieve. Mix well with juice, 1 lemon and ¼ cup sugar, 1 box gelatine in ¼ cup cold water, added to above, when cool and stir in whites 3 eggs beaten stiff. Slice 2 or 4 bananas in dish and pour mixture over it. Stir it up and set on ice in garden. Good without cream.

CHARLOTTE.—(Mrs. E. L. Ariand, No. 1 Sixth street.) Soak ½ box gelatine in ¼ cup cold water until soft. Then pour over it 1 pint boiling water. Add 5 tablespoons sugar and when dissolved pour into it 1-3 cup hot sweet blackberry juice. Strain and chill on ice. When cold, but not stiff, add well- beaten whites 3 eggs, beat until thick and light. Turn into mold until firm. Serve with whipped cream.

AMONG THE ARCHITECTS.

Jobs Planned by the Various Local Designers Include Many Classes of Buildings.

The last issue of the Southwest Contractor and Manufacturer, the new trades paper, contains the following items of building news:

B. C. Corbett has completed plans for a one and one-half story nine-room house for I. W. Lord, No. 240 Occidental boulevard, to be built in the vicinity of his present residence.

A. L. Haley has been commissioned to prepare plans for an eight-story reinforced concrete apartment-house building for a Mrs. Mason, who proposes to build on a lot 150 feet deep with a frontage of seventy-two feet on Union avenue, 160 feet north of Ninth street. This building, for which the preliminary plans are now being drawn, is to be modeled after the modern French apartment-houses, and will have individual balconies for each apartment, with French windows..

A. L. Haley has plans for a five-room residence to be built for C. D. Hooper on West Jefferson street.

A. L. Haley is superintending the alteration of the Foster flats at No. 1635 West Seventh, for the owner, Mrs. Lillian Barker. The six-room flats are being rearranged as three-room apartments.

A. L. Haley has completed the preliminary plans of an apartment-house to be built by Dr. C. C. Smith at Eighth and Main streets, Riverside. The structure is to contain eight three-room apartments, with baths and buffet kitchens.

Train & Williams have completed plans for a two-story residence to be built for John Rupp at Hollywood, and bids will be received next week.

F. M. Tyler has prepared plans for a seven-room bungalow to be built on Pine street, Hollywood, for L. C. Haynes.

A. B. Benton has the preliminary plans for the Y. M. C. A. building at Riverside ready for approval and it is expected some action will be taken by the Building Committee within a few days. The association is planning to erect a $60,000 structure; the funds, we are informed, have been raised.

Miss Clara C. Alden has completed plans for a six-room cottage, and also for an addition of seven rooms to the present residence of S. H. Herrick of Riverside. The cottage is to be built as a rental investment and will have concrete foundation, slash grain Oregon pine interior finish, electric wiring, modern plumbing, pressed brick mantel, solar heater. The seven-room addition is to have concrete foundation, pine interior finish, complete plumbing, electric wiring.

W. J. Saunders prepared the plans for the two-story reinforced concrete store, office and apartment building to be erected by C. A. Weaver at Glendora. The apartments are to be provided with individual kitchens and baths. Metal lath partitions, cement plastered, composition roofing, lavatories, sanitary plumbing are specified. It has been found necessary to change the original plans and contractors' bids will not be received for another ten days. The general work may be done by day labor.

B. M. Morris has plans for a ten-room double house, divided into two five-room flats, to be built at Sierra Madre for W. A. Evans.

W. H. Crane is preparing plans for an eight-room bungalow to cost, with garage, between $7000 and $10,000. J. B. Althouse is the owner.

C. E. Shattuck is preparing plans for a two-and-one-half-story frame residence for A. Greene, to be built on Arapahoe street between Ninth and Tenth streets. It will contain twelve rooms, furnace, automatic water heater. The interior finish will be slash grain Oregon pine, oak floors, plate glass, baths, electric wiring and fixtures, sanitary plumbing, blue brick.

The contract for building the eight-story reinforced concrete building at Second and Hill streets, to be occupied largely by the Union League Club, with stores on the first floor, has been signed by F. L. Spaulding, who will superintend the construction for the syndicate.

J. F. Keller has purchased a lot on Orange street, Santa Ana, on which he intends erecting a modern residence as soon as plans can be secured.

It is reported Fritz Kloke has started the erection of a residence on his ranch north of Calexico, to cost $15,000.

J. A. Fitch is planning to build a substantial residence on the corner of Holt avenue and Palomares street, Pomona.

Qauyle Bros of San Diego have completed plans for a two-story and basement residence for H. E. Pratt, to be built at National City. The interior finish will be hardwood.

Lillie E. Bradley has obtained a permit to erect a $2100 residence at No. 829 E street, Santa Ana.

H. E. Fouch is to build three modern cottages, two on Ninth, between D and E streets, and one on Ninth, near Olive, Colton. W. E. Carson has the contract.

C. S. Chestnut has filed with the Board of Supervisors an application for a franchise for a transmission line through the principal streets and highways of the valley east of San Bernardino. It is said this is the first inkling of a gigantic light, power and telephone scheme to cover the entire upper end of San Bernardino county. The franchise is advertised for sale, bids to be received by the board until September 23.

Sealed bids will be received by the Board of Supervisors until 2 p.m., September 21, for the construction of a pile trestle bridge over the San Gabriel River at Alamitos Bay.

Plans are about completed for the proposed bridge which the County Supervisors intend to construct over the Santa Clara River at Bardsdale, Ventura county. The main structure will

How Thin People Can Get Fat, Free.

Startling Effect of New Discovery Which Puts Flesh on Thin People, Increases Weight and Perfects The Figure.

Prove It By Sending Coupon Below for A 50c Package, Free.

A remarkable, scientific treatment has been found which increases the weight of scrawny or thin people, puts flesh on those who have been thin for years, whether from disease or from natural tendency; on those who by heavy eating, dieting or other methods have in vain tried to get fat; on those who feel well but can't get fat, and on those who don't feel well and stay thin. The new treatment, called Protone is a powerful inducer of nutrition,



Protone, the Remarkable Tissue Builder Builds Up Cases Like This In Remarkably Quick Time.

increases cell-growth, makes perfect the assimilation of food, increases the number of red blood-corpuscles, and as a necessary result builds up muscle and solid, healthy flesh, and rounds out the figure.

For women who can never appear stylish with anything they wear because of their thinness, this remarkable discovery solves the problem. An addition even of 10 or 20 pounds of flesh, together with ruddy cheeks, works wonders in personal appearance. As a beauty maker for the figure it probably cannot be surpassed. It will cost you nothing to prove the remarkable effects of this treatment. No dieting or eating of particular kinds of food are necessary. The treatment is absolutely non-injurious to the most delicate system. The Protone Company, 149 Protone Bldg., Detroit, Mich., will send to anyone who sends name and address, a free 50c package of Protone (with full instructions) to prove that it does the work. They will also send you their book on "Why You Are Thin," free of charge, giving facts which will probably astonish you. Send coupon below today with your name and address.

FREE PROTONE COUPON.

The Protone Company, 149 Protone Bldg. Detroit, Mich.

I want to put on more flesh, so please send me a free 50c package of your remarkable scientific discovery. Protone, all charges prepaid, together with your free book telling me why I am thin. As an evidence of good faith, I enclose ten cents to help cover postage and packing.

Name .....

Street .....

City ..... State .....

500 feet, and the south approach 1600 feet.

It is reported the Southern Pacific will soon start work on the construction of a new steel and concrete bridge over the Ventura River at Ventura.

A petition is being prepared asking the Board of Supervisors to construct a bridge over the Santa Ana River at the point known as "The Narrows," near Riverside. This proposition was agitated a year ago, but sufficient funds were not available.

The Pacific Electric line will build a concrete passenger station at La Habra, and also freight depots. The sites have been purchased.

The Pacific Malleable Castings Company has decided to construct its factory buildings at Riverside by force account. The concrete foundations are completed.

It is planned to increase the size of the public library building at Santa Monica by an addition covering a ground space equal to the present structure. Andrew Carnegie has been approached with a request for another $12,500 donation for a larger building.

It is stated the Ventura Industrial Securities Company is making application for a street railway franchise at Ventura, and intends also to construct a wharf, factory and power house.

It is reported the State engineering department is preparing plans for a proposed training school building for the Normal School at San Diego, to cost $60,000. An appropriation of $30,000 will be asked of the next Legislature for a larger building and equipment.

J. B. Stannard has completed plans and is taking bids for the construction of a ten-suite apartment house to be built for Dr. A. S. Baker at Fourth and Juniper streets, San Diego, Mission style, 100x100 feet with plastered exterior, concrete block foundation, tile roof, baths, concrete floors in kitchens, screen porches and stairways, cobblestone mantels. It will cost $15,000.

J. B. Stannard has completed plans and construction work is about to commence on a two-story and basement apartment house containing sixteen apartments to be built on Grape street, between First and Second streets, San Diego, for Montana parties. It will cost $10,000.

Quayle Bros. are preparing plans for a one-story brick and steel business block to be located at the northeast corner of Fifth and B streets, San Diego. The owners are Griffing, Paul and Phillip Bancroft. The building will have a frontage of 225 feet on Fifth and 95 feet on B street, with plate glass show windows on entire frontage and will cost $10,000.

Petitions are being circulated asking the Council to establish a municipal water system at Long Beach. This may be done either by purchase of the existing plant or by establishing a new one.

An appropriation of $5000 has been made by the United States government for developing water and improving the irrigation canals of the Soboba Indian reservation. W. H. Stanley is superintendent.

The stockholders of the Banning water company have authorized the directors to expend a sum not exceeding $15,000 a year for water development. An increased flow is to be developed immediately.

FOR CHICAGO PROPERTY.

James Stafford has exchanged the property at the southeast corner of East Main and Bloom streets, consisting of a lot 71½x136 feet, improved with two small store buildings, one five-room cottage, and one six-room cottage, and the property at No. 134 North Johnson street, consisting of a one-story six-room cottage, on large lot, with William J. Culen, for the latter's property in Chicago, consisting of a four-story brown-stone front apartment building on Lincoln avenue, and a two-story frame store and apartment building on Racine street, on lot 25x150 feet. The total valuations of the properties involved is $47,500. The Jones & Ryder Land Co. made the

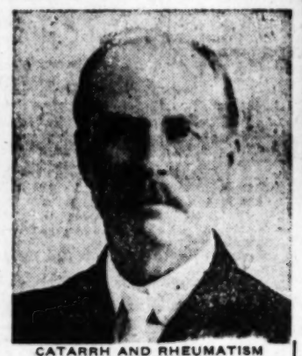
WHEN THE PEOPLE SPEAK, YOU MUST LISTEN

"YOU JUDGE A TREE BY ITS FRUIT"--WHY NOT A DOCTOR'S SKILL BY HIS CURES?



CATARRH AND BRONCHIAL TROUBLE—GAINED TWENTY POUNDS.

Chas. H. Duering, who lives at 1212 E. Washington St., Los Angeles, says: "I have been a terrible sufferer from CATARRH and BRONCHIAL trouble for the past four or five years. I had pain in my lungs and was SHORT OF BREATH, especially if I did heavy work. My bronchial tubes were always sore, MY NOSE WAS ALWAYS STOPPED UP. I had to breathe through my mouth my catarrh was so bad. I had lost thirty (30) pounds in weight and was weak and run down. This was my condition when I came to Drs. Shores & Shores two (2) months ago. Their treatment helped me from the start. My lungs don't pain me any more, and I breathe good through my nose. I HAVE GAINED TWENTY POUNDS in weight, and feel strong and able to do A GOOD DAY'S WORK AS A CARPENTER. Thanks to Drs. Shores' wonderful treatment. Any one doubting this testimonial is at liberty to call on me and I will gladly verify this testimonial.
(Signed) "CHAS. H. DUERING."



CATARRH AND RHEUMATISM CURED.

E. D. GARRATT.

Read the testimony of E. D. Garratt, a prominent business man, who lives at 1222 Arnold st., city:

Mr. Garratt says: "I have been a great sufferer from catarrh and rheumatism. My nose would stop up until I could hardly breathe, and there was a continuous dropping in my throat, with roaring in my ears until I was so dizzy that I could hardly stand on my feet. I also had to hawk and spit to clear my throat, and suffered from a general debility that brought on a severe attack of rheumatism which almost laid me up at times. I tried many doctors and all sorts of patent medicines, but got no permanent relief until I consulted Drs. Shores & Shores. Their treatment was wonderful, and I am now happy to state that I am entirely cured, not only of my catarrh, but my dizziness and rheumatism are all gone."



57 YEARS A SUFFERER FROM CATARRH IN ITS WORST FORM CURED.

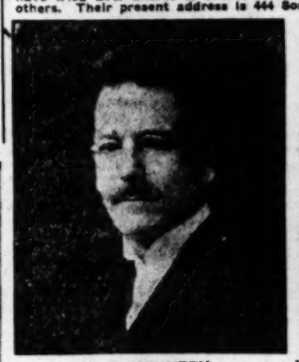
F. E. De Merritt, 139 S. Fifth St., Alhambra, Cal., says: "I have been a terrible sufferer from catarrh of the head and throat. When I first came to Drs. Shores for treatment it had got so bad a piece of bone had come out of my left nostril and the odor was so bad it made me sick when I would stoop over. I had continual running into my throat and at night I could not breathe through my nose it was so stopped up. I have had catarrh ever since I was seventeen (17) years old. I am now in my seventy-fourth (74th) year. I have tried many kinds of catarrh remedies without benefit, and I want to say that after five (5) months' treatment from Drs. Shores & Shores I feel perfectly cured. I feel that the afflicted ought to know about Drs. Shores' wonderful treatment so that they can be cured as I have been. Any one doubting the truthfulness of this testimonial is at liberty to call on me and I will gladly verify the truthfulness of the same.
(Signed) "F. E. DE MERRITT."

In order to demonstrate to the sick the VALUE OF CORRECT DIAGNOSIS in the cure of CHRONIC DISEASES and to protect them from the INCOMPETENT, the FRAUD AND FAKIR, Drs. Shores have set aside THIS WEEK for

FREE EXAMINATION WEEK

Sufferers from CATARRH, DEAFNESS and all forms of NERVOUS, PRIVATE AND COMPLICATED CHRONIC DISEASES of every name and nature are invited by Drs. Shores & Shores, the catarrh and chronic disease experts, to call at their offices THIS WEEK and get an expert opinion of their case FREE of charge. Come and learn the CAUSE of your sickness and the possibility of a cure. Drs. Shores will tell you free HOW you suffer and WHY you have never been cured and whether or not a cure is possible. Drs. Shores know that there are thousands of sufferers with CHRONIC complaints who doctor year after year and spend money without any correct or definite idea of what their disease is or the CAUSE of their sickness. It is this haphazard manner of doctoring CHRONIC and NERVOUS diseases that have led many sufferers to LOSE HOPE in ever being well again. It is to show to the afflicted the value of CORRECT DIAGNOSIS and to demonstrate that they are in fact what they are in name, Los Angeles' leading Specialists in the cure of deafness, catarrh, and all forms of nervous and chronic diseases that this special offer is given. Drs. Shores invite all, DIFFICULT AND OBSCURE CASES ESPECIALLY. Drs. Shores' fifteen (15) years' experience in curing CHRONIC DISEASES enable them to speak with authority. They have treated over one hundred thousand (100,000) cases, they understand CHRONIC DISEASES and know how to cure them. Each week through the public press Drs. Shores offer you the DIRECT PROOF of their skill from the lips of home people. You can see and talk with them. Make no mistake. TEST DRS. SHORES' SKILL AT DRS. SHORES' EXPENSE THIS WEEK. Come and learn free what your disease REALLY IS, ITS CAUSE and whether or not a cure is possible. After you have been examined and advised free if you want Drs. Shores to cure you their prices and terms are within the easy reach of all. Drs. Shores are the true friends of the afflicted. $3 A MONTH for all catarrhal chronic diseases, including deafness, asthma and lung troubles. ALL MEDICINES FREE. Come TODAY, come MONDAY, come any day this week. Consultation and examination free for any disease, whether you take treatment or not.

Read the testimonials of Evangelist H. D Kenney and wife. They are well and favorably known from one end of the Pacific Coast to the other. They have tried Drs. Shores & Shores' treatment for Catarrh and recommend it to others. Their present address is 444 South Grand avenue, this city.



H. D. KENNEDY.

Mr. Kennedy says: "Being a public speaker, my catarrhal troubles naturally affected my throat, having huskiness of the voice and other troublesome symptoms in the way of mucus dropping in the throat, with irritation and dryness. I applied to Drs. Shores & Shores for relief, and after one month's treatment I can truthfully say I am greatly benefited in every way, and I can recommend the treatment to any one in need of the same.
(Signed) "H. D. KENNEDY."



MRS. H. D. KENNEDY.

Mrs. Kennedy says: "I have been greatly distressed with catarrhal troubles for a good many years, it having badly affected one of my tonsils, and I had all the usual symptoms that go with catarrhal trouble. I can truthfully say that after using Drs. Shores & Shores' treatment a little over a month I am greatly benefited. My voice is greatly improved and I feel better in every way.

CATARRH OF THE HEAD AND THROAT.

This form of catarrh is most common—resulting from neglected colds — quickly cured with little cost by Drs. Shores' famous treatment.

"Is your nose stopped up?"
"Does your nose discharge?"
"Is your nose sore and tender?"
"Is there pain in front of the head?"
"Do you hawk to clear the throat?"
"Do you sleep with your mouth open?"
You can be easily cured now—don't let it run into complications.

THE BRONCHIAL TUBES.

When catarrh of the head or throat is neglected or wrongfully treated, it extends down the windpipe into the bronchial tubes and after a while attacks the lungs. Quickly cured with little cost by Drs. Shores' famous treatment.

"Have you a cough?"
"Have you a pain in the side?"
"Do you raise frothy materials?"
"Do you spit up little cheesy lumps?"
"Do you feel you are growing weaker?"
Don't risk neglecting these warnings—stop the disease before it reaches the lungs.

CATARRH OF THE EARS.

Catarrh extends from the throat along the eustachian tubes into the ears, causing partial or complete deafness. Quickly cured with little cost by Drs. Shores' famous treatment.

"Is your hearing failing?"
"Do your ears discharge?"
"Is the wax drying in your ears?"
"Do you hear better some days than others?"
"Is your hearing worse when you have a cold?"
Don't neglect this until your hearing is irreparably destroyed.

CATARRH OF THE STOMACH.

Catarrh of the stomach is usually caused by swallowing poisonous mucus, which drops from the head and throat at night. Quickly cured at little cost by Drs. Shores' famous treatment.

"Is there nausea?"
"Do you belch up gas?"
"Are you constipated?"
"Do you bloat up after eating?"
"Is there constant bad taste in the mouth?"
Now is the time to be permanently cured. Drs. Shores are curing hundreds every year.

Strictly Reliable

If you suffer from CATARRH or CHRONIC disease, just as sure as you read these lines just so sure will DRS. SHORES & SHORES cure you IF YOU ONLY TRY (except, of course, you by neglect or improper treatment, have allowed your disease to become incurable.) DRS. SHORES are experts in treatment and cure of Deafness, Catarrh and all forms of Nervous, Private and Complicated Chronic Diseases.

We Also Cure By Mail

Do not despair because you live at a distance from the city. Drs. Shores' new system of HOME TREATMENT makes it easy to get expert advice and treatment at home. Our symptom blank covers every symptom of disease, which enables them to diagnose the case and tell you what the trouble is, what can be done for you, and what the cost of a cure will be. WRITE for their free examination blanks and take advantage of the grand special offer. CONSULTATION FREE, whether you take treatment or not, the advice costs you nothing.

All Diseases

Drs. Shores not only cure Catarrh, but they cure Nervous Diseases, Kidney Diseases, Bladder Troubles, Heart Diseases, Diseases of the Stomach and Bowels, Piles, Fistula and Rectal Diseases, Female Complaints, Diseases of Women and Children, Rickets, Spinal Troubles, Skin Diseases, Deafness, Asthma, Ovarian Diseases, Sciatica, Rheumatism, Hay Fever, Neuralgia, Hysteria, Ear Diseases, Goitre (or Big Neck), La Grippe, Blood Diseases, Diseases of the Prostate Glands, Varicocele, Lost Manhood, etc., Scrofula and all forms of Nervous and Chronic Diseases that are curable.

DRS. SHORES TAKE NO INCURABLE CASES under the promise of a cure. Diseases that have baffled the skill of other doctors and specialists and stubbornly refused to yield to the ordinary methods of treatment in most cases are quickly subdued and mastered by these noted doctors. Prices and terms within the reach of all. Everybody who has symptoms of disease should call and consult these noted specialists free. CONSULTATION AND EXAMINATION FREE. Whether you take treatment or not for any disease.

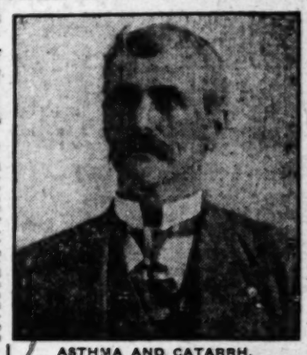
Consultation and Examination Free All This Week For Any Disease

DRS. SHORES & SHORES

EXPERT SPECIALISTS.

PERMANENT ADDRESS, 445½ S. SPRING ST., LOS ANGELES, CAL.

OFFICE HOURS—Daily, 9 a.m. to 5 p.m. Evenings, 7 to 8 p.m. Sundays, 10 to 12.



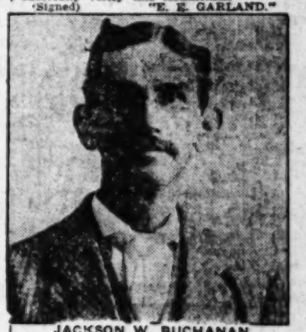
ASTHMA AND CATARRH. GAINED TWENTY-ONE POUNDS IN SIX WEEKS.

H. C. Weaver, who lives at 2424½ North Chicago street, Los Angeles, says: "I have been in bad shape for four (4) years from Asthma and Catarrh, and a generally run-down condition. Was able to work only one-half of the time, owing to my weakened condition. I was unable to sleep well. Many nights I would be compelled to sleep sitting up in a chair and would wheeze and cough all night. My nose would also stop up until I could not breathe through it, and I would hawk and spit, etc. This was my condition when I came to Drs. Shores & Shores six (6) weeks ago. Drs. Shores helped me from the first. I AM NOW ABLE TO DO A FULL DAY'S WORK IN THE SHOP AS A BLACKSMITH and feel fine in every way. I have gained 21 POUNDS in weight, and it gives me great pleasure to recommend Drs. Shores to all sufferers, for they have done wonders for me. Any one doubting this testimonial is at liberty to call on me, and I will gladly verify the truthfulness of this testimonial.
(Signed) "H. C. WEAVER."



TERRIBLE THROAT TROUBLE AND CATARRH.

E. E. GARLAND, 1741 Newton St., Los Angeles, says: "I have been a very sick man for two (2) years with catarrh and a bad throat trouble from an old case of grippe and quinsy. When I came to Drs. Shores & Shores six (6) weeks ago I could scarcely speak above a whisper, and my throat was so bad it hurt me so I could scarcely eat, it was so painful. I had lost thirty (30) pounds in weight and I was very weak and run down. Drs. Shores' treatment helped me from the first. IN NINE (9) DAYS I could eat a good square meal, the first in a year. I have steadily improved, gained sixteen pounds in weight and feel stronger in every way, my catarrhal troubles are much better, and my throat does not pain me any more, and I can now do a good day's work as a carpenter, thanks to Drs. Shores' skill. Their treatment has worked wonders for me, and I recommend them to all afflicted as I was. Any one doubting this statement is at perfect liberty to call on me and I will cheerfully verify this testimonial.
(Signed) "E. E. GARLAND."



JACKSON W. BUCHANAN, CURED OF CATARRH AND BRONCHIAL TROUBLE.

Read what Mr. Jackson W. Buchanan, who lives at 118 So. Avenue 18, this city, says: "I have had catarrh for ten or fifteen years, but last spring following an attack of pneumonia, it extended from the nose and throat into the bronchial tubes. The stuff that I spit up was something fierce, and I was about all in when I applied to Drs. Shores & Shores for treatment. I coughed day and night and lost in weight and flesh until I was almost a skeleton. I am happy to state that the treatment has entirely cured me and I feel like a new man.
(Signed) "JACKSON W. BUCHANAN."

$3 Month
ALL MEDICINES FREE

For all catarrhal diseases, including Deafness, Asthma and Lung Troubles.

CHARMING EXHIBITION



Elegant Fall Suits and Stylish Millinery

We have selected the cream of the season's products. We buy for cash, direct of the makers, securing low prices. Instead of taking advantage of the usual trade credit, we pass it along to our customers.

A WEEK $1.00 A WEEK

One Dollar a Week Will Dress You
Wear Your Garment While Paying for It

New Hats and Plumes

See our new hats, embodying all the newest and richest ideas of the most fashionable New York and Paris models. Four new cases filled with the latest, on display this week.

Separate Men's Department

Latest cuff and fancy pocket styles. Newest shades and colors. Suits that cannot be bought anywhere else for the price, yet only a dollar a week at this great store.

Pacific Outfitting Co. 628 S. Main St.

Adjoining Huntington Depot

M. LEVINSON, Manager. Open Monday and Saturday Evenings.

Prolong Your Prime of Life

Human beings mature in about 20 years and according to natural laws governing animal life the average age of man should be six times the length of his development. That is 120 years. The middle age, which is now only a short period of a person's life, should compare favorably with some fine oak or elm, which, having attained its maximum, remains the same without any perceptible decline for scores of years. The premature ageing of the body, which shows to a marked degree in many persons upon their reaching the thirtieth or fortieth year, has very recently been found by Prof. Elie Metchnikoff, chief of research at the Pasteur Institute, Paris, to be due to the irritant poisons, or toxins, secreted by harmful microbes in the digestive organs. These poisons force their way into the blood in steadily increasing quantity and strength, and the system finds it more and more difficult to purify itself and resist the onslaughts of this deadly poison, resulting in decline and decay. The remedy prescribed by Prof. Metchnikoff is the prevention of the toxin secretion in the intestines, to transform man's internal flora, from an uncontrolled to a cultivated condition. The most harmful and dangerous microbes are those which cause putrefaction. These swarm in the intestinal organs, and their toxin is destructive to the health. The harm done by these microbes can be nullified by mixing with them certain milk bacilli which are hostile to their propagation for reasons evolved by modern science. These beneficial bacilli have been termed by Prof. Metchnikoff the Bacilli Bulgaris. They are indispensible to those who have reached their maximum development, to arrest the "age disease" and retain their youth and vigor as long as nature intended. They are not the "Philosopher's Stone," or "Elixir of Life," but only a simple prevention against premature decline or decay, and a help to healthy evening of life.

A culture of the Bacilli Bulgaris, together with directions for making the milk food, "Snow Cream" will be sent to any address for $3.00. Snow Cream, so called on account of its similarity to pure mountain snow, is a dainty and pleasant food, and its wonderful ability to curb the activities of the putrefaction germs, is speedily made manifest in the vast improvement in general health. Easily made in every home, pleasant to the taste and inexpensive, the first $3.00 being the principal outlay, nothing ought to prevent the general use of this remarkable food.

Prof. Metchnikoff is himself a living example of his own theory. Approaching the year of 70, he is as vigorous and well preserved as a man of 45, and his rapidly growing following in Europe bears testimony to the beneficial qualities of the Bacilli Bulgaris, the component of the health food, Snow Cream.

Dalland & Finsen, Chemists,
2002 Vernon Place,
SEATTLE, WASHINGTON.

SCHOLARSHIP.

MOST EXCITING DAY OF THE GREAT RACE FOR EDUCATION.

One Hundred Thousand Points Piled Up by the Contestants—Sixty New Annual Subscriptions Handed In. The Stirring Race Will End on Monday, Sept. 14. Unprecedented Success.

SIXTIETH DAY, SCHOLARSHIP CONTEST.

1.	MARGUERITE JONES, 715 Waterloo St.	137,007
2.	HAZEL FRANKLIN, 1817 Cherry St.	134,013
3.	ALICE CAPRON, Pasadena	119,620
4.	MARY PEARL POTTOL, Monrovia	101,510
5.	THOMAS McKINLEY, Pomona	86,924
6.	LEO DOMKE, 104 S. Fremont Ave.	81,974
7.	ELLEN ROBINSON, 1035 S. Vermont Ave.	80,353
8.	FLORENCE JARMAN, Highland	70,035
9.	GLADYS HILL, Santa Barbara	62,923
10.	LIZZIE SHAPIRO, 300 N. Beaudry Ave.	58,866
11.	GRACE TYLER, Upland	57,915
12.	KATHARINE VERONEE, 3914 S. Vermont Ave.	55,888
13.	LAURA EASTON, Soldiers' Home	55,351
14.	RUTH VON KIRBACH, 1543 Newton St.	54,983
15.	RAMONA CARTER, 503 N. Figueroa St.	54,055
16.	MARGARET CHUNG, 1917 E. Seventh St.	53,770
17.	RALPH WARREN, Alhambra	52,696
18.	WALLIE SWAIN, Soldiers' Home	44,532
19.	MURREY ROYAR, 741 Coronado St.	44,514
20.	GERTRUDE FLICK, 2203 S. Union Ave.	43,030
21.	LEON RIESENWEBER, Pasadena	41,285
22.	MYRTLE HALL, 2816 Central Ave.	38,901
23.	HAZEL PESTOR, 741 Temple St.	35,904
24.	MAE SIMMONS, 710 Alpine St.	33,241
25.	CELESTE BENTON, 810 W. Thirty-second St.	31,970
26.	EVA MATHEWS, 3811 Adair St.	31,015
27.	TERESA CAMP, 920 W. Tenth St.	29,164
28.	GLENN ANDERSON, Pasadena	28,959
29.	CLARENCE WESNER, 724 E. Twenty-fifth St.	28,851
30.	WINIFRED SPENCER, Hollywood	28,538
31.	IDA MAY BENJAMIN, Covina	26,664
32.	DAVID BOARDMAN, 2619 Leta St.	25,978
33.	LILLIAN TRIPPENSEE, 838 W. Eighteenth St.	25,401
34.	ANNA MAY ELLISTON, Gardena	25,192
35.	HOMER WATSON, Westminster	21,280
36.	ZARRAH MORSE, Santa Ana	20,478
37.	FRED SWARTZ, Colton	18,692
38.	HERBERT NICKEL, 901 Isabel St.	16,120
39.	CHARLES YGLESIAS, 1040 Lincoln St.	14,190
40.	ARTHUR GREEN, 1816 Paul Place	13,472
41.	CARL RANDAU, 1612 S. Los Angeles St.	12,271
42.	MABELLE WASSELL, Huntington Park	12,084
43.	WAVA TIFT, 212 W. Thirty-seventh Place	11,609
44.	MYRTLE ELGIN, 1214 Birch St.	10,721
45.	OTTILIA KRAFT, 739 E. Pico St.	10,610
46.	LEAH AIKEN, 1626 Trinity St.	9,500
47.	RUTH EDINGER, Ocean Park	8,279
48.	LUPE BUSTILLOS, 217 E. Eighth St.	6,984
49.	EDITH WAKEFIELD, Tucson, Arizona	5,876
50.	ARTHUR CROMMIE, 141 E. Avenue 40	5,348

The Times Scholarship Contest will end at midnight, Monday, September 14. To be counted, subscriptions and coupons must bear a postmark not later than that hour and date. The last coupon will be printed in The Times next Wednesday morning.

One week from tomorrow evening and the great race of 1908 will end—and the votes of the people who have interested themselves in behalf of the contestants will decide who the winners shall be.

Monday evening has been chosen for the closing instead of next Saturday, for Saturday is a half holiday and a difficult time for transacting important business, so in response to numerous requests, Monday, September 14, has been made the closing date.

Yesterday smashed every record in scores for the present contest. Nearly 100,000 points were registered by the banner band of half a hundred young workers, and the astonishing number of sixty new annual subscriptions were handed over the counter on this red day of the year.

The "Blue-eyed Marguerite," plumped down the champion gain of the entire contest, 24,000 points, every point representing new business, seventeen new annuals, and fourteen new subscriptions for six months each. No wonder this dear little lady sits enthroned at the top today, and it will be a strong pull that will take her away from the first place.

There is much speculation as to who will sit on that top perch at the final innings. Friends of three top-liners, Marguerite Jones, Hazel Franklin and Alice Capron, are eager and enthusiastic for their particular favorites and there are spectacular plans for winning the first place for each of these girls. Just below there are Monrovia and Pomona to reckon with, and with the rumors that are rife neither a prophet nor the son of a prophet could say of the future.

Marguerite wins the first prize for new business brought in between August 24 and September 5, as her entire gain from new subscriptions during that time amounts to 27,820. Marguerite gets the hammock, and it's a beauty from the Tufts-Lyon Arms Company, those well-known purveyors of the highest class of sporting goods on the Pacific Coast.

Hazel Franklin comes second in the special prize contest for the new business and she is the winner of the basketball to be supplied by the same reliable house. Hazel is a redoubtable basketball player. She will be delighted with her new possession, and one can imagine this splendid forward dropping that ball through the netting on many an exciting occasion.

The score for the new business stands as follows: Marguerite Jones, 27,820; Hazel Franklin, 17,240; Ellen Robinson, 14,088; Thomas McKinley, 12,795; Leo Domke, 12,642; Mary Pearl Pottol, 11,580, and Ralph Warren, 10,880.

Splendid scores were the order of the hour yesterday, and excitement mounted up higher and higher as the day wore on. That hustler from Pomona, Thomas McKinley, called at headquarters for the first time yesterday just to get acquainted and to hand in 9500 points, including four new annuals and seven annual renewals.

Leo Domke, the promising young pianist who is working to cultivate his unusual ability as a musician, came next to the top liner of today in the size of his day's phenomenal gain. Leo reported 13,910, with eighteen new months and seven new annuals.

Ellen Robinson, Gladys Hill and Laura Easton had gains of nearly 5000 points each, while Mrs. Fiery, that good friend of Margaret Chung's, in Pomona, sent in over 5000 to help this worthy Chinese contestant whose aims are so precious in the eyes of the missionary workers.

Ida May Benjamin, the little Methodist girl of Covina, sent in nearly 4000 points, including two annual subscriptions, and there were a number of other delightful gains.

FOR CONTESTANTS.

In order that the contestants may gain an intelligent idea of the various educational institutions in which scholarships are offered, The Times will print from day to day, some account of the special features and advantages to be found in the different schools. Today the University of Southern California College of Law is presented for consideration, and mention is made of the latest expansion move of the Woodbury Business College where a number of former contests have received business training.

COLLEGE OF LAW.

To meet urgent needs the College of Law has secured new and commodious quarters on the fifth floor of the Mutual Life Insurance building, corner Third and Hill streets. These quarters comprise three large lecture rooms having a seating capacity of 350 men, general and private offices of dean and secretary, a series of four library and study rooms, a rest room for women students and a large lounging room for men.

It will be a matter of interest to the friends of the Law College to know that during the past four years it has made more rapid growth than perhaps any other professional school in the West, being now the largest law school west of Chicago. The college has attained such a standing in this State that the Legislature recently passed a law admitting all graduates of the U.S.C. College of Law to practice without the usual examination for admission to the bar.

Many exceptional advantages have contributed to this result, not the least of these being the personnel of the faculty. Each subject is taught by an attorney of standing and experience, who is actively engaged in practice at the bar and who is a specialist in his particular branch. The faculty, consisting in all of thirty-seven instructors, are judges of the Appellate and Superior courts, as well as other lawyers of prominence in the profession. The method of instruction followed is a combination of lecture, text-book and case systems, with practical experience in briefing and pleading.

Lecture hours are so arranged that students are enabled to gain considerable experience in law offices while carrying on their studies and by reason of favorable location there are also opportunities to study the procedure of all the courts. Besides the use of the college library, students have access to the Los Angeles county law library on the same terms as the members of the bar.

One of the unique features of the course is the moot, or practice court, and other features of undergraduate work are debating clubs, oratorical associations and instruction, fraternities and athletics. During 1907-08 separate Law School baseball and basketball teams were organized and made excellent records. A tennis association was also formed. These organizations, as well as a football team, will hereafter be a regular part of the college life.

Owing to a great demand from those who found it impossible to attend classes in the daytime, there has this year been inaugurated an evening course or "Night Law School," as a separate department. The course is so arranged that the entire field can be covered in four years, leading to the same degree as the day three-year course LL.B.

There has also been added this year a post-graduate course to be taught by me nof wide reputation in the legal profession. This course leads to the degree of Master of Laws and is open to those having previously received a degree of LL.B. from any law school which is a member of the American Association of Law Schools.

The present success of our College of Law is largely attributable to the energetic and intelligent efforts of Gavin W. Craig, the secretary of the college, who has during the past four years been intrusted with its active management. Mr. Craig has recently been appointed by the Superior Court to the office of Court Commissioner.

WOODBURY BUSINESS COLLEGE.

The Woodbury Business College, through its officers, faculty and students, has issued over 5000 invitations to an informal reception to be held next Thursday evening at 8 o'clock in its splendid new home in the mammoth Hamburger building, Eighth-Hill-Broadway. Orchestra music, vocal and instrumental selections, humorous reading and addresses by prominent citizens of Los Angeles will occupy the early part of the evening, and the latter part will be devoted to dancing, in which Woodbury students, past and present, and their friends will be the participants.

The college is certainly to be congratulated on its present quarters, which are perhaps the finest of their kind in the United States. This is the fifth expansion that the Woodbury has made during its twenty-five years in this city. The moving was done so expeditiously that not one minute of time was lost from the regular school work. The classes continued in their recitations in the old building until 3 o'clock Friday afternoon and the following Monday at 9 o'clock all were regularly at work in the new location. The new quarters are admirably adapted to the purpose. The administration offices, and the various shorthand rooms occupy the Eighth-street side of the building, and the immense commercial department is located on the Hill-street side. Glass partitions separate the various rooms in the shorthand department and the sight of hundreds of students at work is an inspiring one.

THE PRIZES.

Besides the valuable scholarships for which the young people are working, The Times offers fifteen cash prizes for those making the highest scores next to the top liner, who will receive the prize piano. The cash prizes, totaling $1200, are arranged as follows:

No. 1	$200
No. 2	140
No. 3	125
No. 4	110
No. 5	100
No. 6	90
No. 7	85
No. 8	75
No. 9	65
No. 10	55
No. 11	45
No. 12	35
No. 13	25
No. 14	25
No. 15	25

THE PIANO.

The first prize to be awarded to the winner of the contest in addition to a choice of scholarships is a splendid Fairbanks piano from the Southern California Music Company, valued at $400. It is a beautiful instrument of superior construction, handled by an old and reliable company as a special feature, and is doubly guaranteed. It is known among musicians for its exquisite tonal qualities and responsive action. The case may be of rich mahogany or dark oak.

THE SCHOLARSHIPS.

Below is a partial list of the scholarships offered to contestants. It will be increased from time to time, as a number of othe institutions will be included:

University of Southern California.
College of Oratory, Beulah Wright, Dean.
U.S.C. College of Liberal Arts.
U.S.C. College of Law.
L. A. School of Art and Design.
Dobinson School of Expression.
Huntington Hall.
Von Stein Academy for Pianists, Fifteenth street and Grand avenue.
Eva Keller School of Music, No. 1130 West Seventh street.
California School for Boys.
Heald's Business College of Ocean Park.
Heald's Conservatory of Music, Long Beach.
Heald's Business College of Long Beach.
California Military Academy, Santa Monica.
Woodbury Business College.
Los Angeles College of Fine Arts.
Lyric School of Music, No. 732 South Olive street, Piano or Vocal Course.
Lyric School of Music, Banjo, Guitar or Mandolin.
Fillmore School of Music.
Throop Polytechnic Institute.
St. Vincent's College.
The Verdi School of Singing, No. 642 South Alvarado street.
De Chauvenet Conservatory of Music and Dramatic Art, Fraternal Brotherhood Building.
Los Angeles Military Academy.
Los Angeles Conservatory of Music and Arts, Mrs. Emily J. Valentine, president.
Phillips School of Shorthand Telegraphy.
Yale School, No. 205-209 North Union avenue.
The Page School for Girls, No. 137 West Adams street.
Union School of Trades, No. 130 East Ninth street, with choice of three courses in one year each in electricity, plumbing or bricklaying.
Immaculate Heart College, Hollywood.
Brownsberger Home School (business college.)
Birdsall School of Music, No. 837 South Alvarado street.

SAN JOAQUIN VALLEY.

LAX PARENTS TO BE PROSECUTED.

COMPULSORY EDUCATION LAW WILL BE ENFORCED.

Kern School Superintendents Will Swear Out Warrants Unless More Attention Is Paid to the Statute. Standard Oil Company Buys Knob Hill Property.

BAKERSFIELD, Sept. 5.—School Superintendents D. W. Nelson and Leo G. Pauly of Kern announced today that they will make an effort to strictly enforce the compulsory education law this term. Many parents have neglected to send their children to school, and both principals will swear out warrants unless more attention is paid to the law.

Everything is in readiness for the opening of school Monday. Teachers' meetings were held in both Bakersfield and Kern yesterday and organization of the faculties perfected. A large percentage of the applicants for entrance to the High School passed the examinations.

G. Escallon, an elderly Frenchman, who arrived from Los Angeles a few days ago, was found dead in his bed in the Universal Hotel in Kern this morning. He was about 60 years of age.

PIONEER TO RETIRE.

Capt. F. F. Weed, a pioneer operator in the Maricopa field, is to retire. He has disposed of the product of the four wells of the Maricopa Road Oil Company to the Associated, and has leased the remaining ten acres of his property in the southwest quarter of section 1 in Maricopa to the Gate City Oil Company, a Stockton organization. The Gate City is to drill four wells, from which Weed and his associates expect to derive a substantial revenue.

NEW OIL TERRITORY.

The Jackson Company, on section 11, 21, 30, in McKittrick, is perforating well No. 2. The result of the first pumping will greatly interest operators on adjacent property.

Jack Brinkman, the perforator, returned today from Tehama county, where he went to expert supposed oil territory. It is understood he made a favorable report, but he refuses to make known the location.

STANDARD'S NEW BUY.

The rumor that the Standard has bought the valuable Knob Hill Company in the Midway is verified, despite denials, by the building of a waterline on the property by the big corporation. In the Midway water troubles the Standard frequently expressed a desire to aid the operators, but asserted that the common carrier law prohibited it supplying the water. How this can be done in the case of the Knob Hill and not the others is not understood, unless the Knob Hill is now Standard property, and this is accepted to be the case.

The Santa Fé, which has been supplying the water for the work of the Interstate Land Company of Los Angeles on the east half of section 14 in the Midway, over which a controversy is pending with E. E. Jones et al, has suddenly discontinued the service, and now W. P. Cunningham and his associates have had to shut down. In the meantime, Jones and his partners, who are allies of the Standard, have resumed operations, and will make an attempt to overcome the lead of Cunningham, who is down several hundred feet with his well.

TEHACHAPI DIVORCE.

Edward Cummings, a prominent Tehachapi rancher, was today granted an interlocutory degree of divorce, on the ground of desertion. He obtained the custody of two minor children, aged 5 and 4 years.

George A. Corti, a prosperous west-side rancher, and Miss Flora Davis, of a prominent Kern county family, were married at the Panama Congregational Church last night. They will reside near Panama.

THOUSANDS DIE.

WIND KILLS DUCKS.

VISALIA, Sept. 5.—A report has been received here that 20,000 ducks, nearly all teal, are lying dead about 100 yards from the water of Tulare Lake, having evidently been driven in during a recent wind storm. As all are fat and in fine condition, much good hunting is anticipated this year.

Articles of incorporation of the First Baptist Church of Visalia were filed today. The incorporators are E. M. Bliss, Della Gilroy, M. S. Featherstone, Lydia B. Sowell and James Monroe Dye. The trustees are Lydia B. Sowell, James Munroe Dye and William Canan.

Corcoran, in Kings county, is to have a newspaper. An enterprising newspaperman from Los Angeles will establish the journal.

DROWNED IN FIT.

Lucy Carolina Hart, wife of H. W. Hart, a prominent rancher of the Alta district near Reedley, was drowned in Kings River, Wednesday. She fell in while in an epileptic fit. The deceased was 54 years of age and came from Nebraska two years ago.

The session of the San Joaquin Valley G.A.R. Association, which convened at Leemore Wednesday, ended tonight.

The Mexican War Veterans and the California Territorial Pioneers will hold their annual reunion September 9. An address by Rev. I. H. Teel and a musical programme will be given at the Christian Church in the morning, while routine business will take up the afternoon. In the evening the members will attend a theater. Mrs. N. E. Burland, Rev. I. H. Teel and S. Mitchell are the committee in charge.

Father Foin, of St. Mary's Catholic Church, who has been ill for four weeks, has recovered and announces services for Sunday.

Butte Racing Results.

BUTTE (Mont.) Sept. 5.—Results: Five furlongs: Jesebel won, Diamond second, Willawa third; time 1:02⅘.

Four and a half furlongs: Ontario Oregon won, Grasscutter second, The Mouser third; time 0:54⅘.

Mile and a sixteenth: Black Dress won, Contribution second, Jack Paine third; time 1:50¼.

Mile: Fair Chance won, Bell Snicker second, Lady Alicia third; time 1:40⅘.

WALL BEDS WALL BEDS

NOTICE!

On account of many false statements circulated by unscrupulous competitors, notice is hereby given the public that the improved Marshall & Stearns Wall Bed is manufactured only by the So. California Hardwood & Mfg. Co., No. 1200 East Eighth Street, where you are invited to call at our temporary exhibition rooms.

All infringements of our patents will be prosecuted.

Signed { Marshall & Stearns / Fred W. Marshall / Harry B. Stearns

WALL BEDS WALL BEDS



Urban Academy

Military Boarding and Day School For YOUNG Boys and Girls.

9th and Beacon Streets, Los Angeles

Primary, Intermediate and College Preparatory Classes. Thorough work. OUTDOOR DORMITORIES. Tennis, Football, Rifle Practice, Gymnasium, Manual Training. Military drill daily. THE ONLY SCHOOL ON THE COAST OFFERING MILITARY DRILL AND CALISTHENICS FOR GIRLS. Winter term opens Sept. 8. Pupils admitted at any time. Principal Miss McDonnell. Commandant, Col. Richard P. Kelly. References, Rt. Rev. Thomas Conaty, Hon. Wm. H. Taft.

Do you not believe that your son or daughter will make the best progress, and be happiest, with school companions of his or her own age?

Different from other schools. Phone 52647 for Catalogue.

Schools and Colleges.

DOBINSON School of Expression Tenth Year
1044 SOUTH HOPE ST.
The Speaking Voice, Reading, Shakespeare, Dramatic Art, the Stage. Private coaching for professionals. Evening classes. Plays in rehearsal now. Public appearances. Write or call for particulars.
FALL TERM OPENS SEPT. 21.
But we are teaching all the time. Instruction in class and privately.
GEORGE A. DOBINSON, Principal.

Phones—B5721; Broadway 3923.
VON STEIN ACADEMY (Inc.) For Pianists
15th Street and Grand Ave.
Attend the "Thursday Afternoons." PIANO-STUDY from beginning to highest artistic achievement, including all branch-studies without extra charge.
HEINRICH VON STEIN, Pres.
VOCAL DEPARTMENT
Riccardo Lucchesi, formerly Professor at New England Conservatory, Boston, Mass.
VIOLIN DEPARTMENT
Julius Bierlich, pupil of Cesar Thomson, Brussels.
Pupils Accepted Daily—Catalog, terms, etc., free upon application to Secretary.

Marlborough School For Girls 865 West 23rd Street
REOPENS SEPTEMBER 24TH.
Certificate admits to college. Pupils under fourteen not received.
Reference from school last attended absolutely necessary if applicant is unknown to the principals.
MRS. GEORGE A. CASWELL, Principal.
MISS GRACE WILTSHIRE, Associate Principal.

Marlborough Preparatory School
624 West Adams street. Home and Day School for girls under 14 years old. Academic year 1908-09 begins September 24. Address for latest catalogue.
MISS IDA B. LINDLEY, Principal.

Heald's Business College
Cor. American Ave. and First St., LONG BEACH.
132 Pier Ave., OCEAN PARK, CAL.

Conservatories of Music
Heald's Conservatories of Long Beach, Ocean Park, and after Sept. 15, at 110-111 Blanchard Bldg., Los Angeles, offers instruction in all branches of Music, Art, Languages and Elocution. Teachers of best foreign and American training.
New Catalog on request. Address
Heald's Conservatory
Long Beach, or Ocean Park, Cal.

BEACH SCHOOLS
Business Colleges
Heald's Business Colleges of Long Beach and Ocean Park are completely equipped and well managed schools of Business and Shorthand. Complete courses and thorough work. Spanish or German class free with regular course.
Positions secured for all graduates. Board at low rates.
Heald's Business College
Cor. American Ave. and First St., LONG BEACH.
132 Pier Ave., OCEAN PARK, CAL.

San Diego Seminary
SAN DIEGO, CALIFORNIA.
A select school for girls and young women. Prepares for high grade Colleges and Universities. Superior advantages in Voice, Music, Art, Elocution, Languages, Athletics, Swimming, Gymnastics, etc. A most superb home with attractive grounds. School opens Sept. 16th. Write for catalogue. MRS. F. A. WOODIN, business manager.

School of Art and Design
Cor. Sixth & Alvarado
New illustrated prospectus. Students need to thoroughly investigate before deciding.

The Brownsberger HOME SCHOOL
Business College
Day and Night School

GIRLS' COLLEGIATE (Cass de Yo...
ADAMS AND HOOVER
College Preparation, Primary, Academic Departments. Post-graduate work added. Small class-rooms for Experience, Science and Art. Miss SONS, JEANNE W. ... pals.

Huntington
Boarding and Day School
Opens Oct. 1
Registration may be made at FLORENCE HOUSEL, ... Main st. Telephones Main 8...

CALIFORNIA MILITARY ...
SANTA MONICA.
College preparatory and ... winter climate. Only school of Los Angeles attended by Prest. Catalogue on application.

YALE SCHOOL
T. G. Adams, B.A., Head Master
Boarding and Day School for Boys. Fine Gymnasium. Fall term begins Sept. 16th. 205-209 UNION AVENUE.

SONNENSCHEIN
Kindergarten and Primary
7th year opens Sept. 23. Call or write for catalogue, or ring from 9 to 1 p. m. GREENE, 1127 W. 27th.

The Maryland School
English and Music
Select Kindergarten
Third year opens Sept. 23. For further information address Mrs. D. Gough, 703 Westlake ave.

ADAMS HEIGHTS
1329 West Adams street. Home school for girls and boys. Limited to kindergarten. School opens September 16. Miss Thomas and Miss Wood.

Western Business College
New Hamburger Bldg. Broadway

HEALD'S Business College
(The Southern California)
614 So. Grand Ave. J. W. Kelly, ...

Los Angeles Business College
Established 1865.
CALIFORNIA'S ...
FOR BOYS OF SIX ...
Boarding and day—Summer ... ture, manual training, ... logue. M. WILLIAM ... Home 10975.

Miss Allen's School
FOR NERVOUS AND ...
1816 Georgia ...

GRISWOLD
A school for boys. ... ited to six boarding ... G. C. Griswold, Head ...

College of ...
University of So. Cal. ... Sept. 16th. Catalogue on ... JUDSON, Dean.

MISS de LAGUNA'S ...
SCHOOL FOR ...
THE ... KINDERGARTEN
Accredited ... Alvarado street, ...

PRIVATE SCHOOL
All grades. ... school course of ... preferred. ... work in English for ... Sept. 21. Margaret E. ...

UNION SCHOOL
120-126 E. ...

DAY SCHOOL
Boarding and Day ... 205-209 UNION AVENUE.

100 WORDS PER MINUTE SIX WEEKS
"PRIVATE TUITION" "ECLECTIC"
Bus. College, 1003 Main ... Night School of Shorthand ...

ESTABLISHED 1858 BY C. C. HOYNTON
CALIFORNIA TEACHERS AGENCY
SUITE A 1203 ANGELUS BLDG. LOS ANGELES SUITE A 1203 HEARST BLDG. SAN FRANCISCO
Teachers wanted. Teachers prepared for examination.

English Classical School
Pasadena, Cal.
Day and boarding school for girls and young women. Certificate admits to colleges, post-graduate courses, art, music, gymnasium.
ANNA B. ORTON, Prin.
Tel. Home 898.

The Times Scholarship Contest 1908.

DAILY COUPON.

Score one point for contestant named below:

Name .....

Address .....

DIRECTIONS—Write name of pupil favored for a scholarship on dotted line and forward coupon to the scholarship manager, Times Office, Los Angeles, Cal.

Use this blank in remitting for subscription.

TIMES-MIRROR CO.

I desire to aid .....to win a scholarship by subscribing for.....Times for the period of .....months, beginning ....., 1908.

Indicate here ..... whether old or new subscription.

Number of points due .....

Please credit $..... to my account and deliver the paper to the following address:

.....

.....

(Signed) .....

DIRECTIONS.

Points not credited to the student unless cash accompanies the order. To make sure students get proper credit for the points, remit direct to The Times or give the money to the student you wish to favor.

IMPERTINENT.

OULD TAKE A MORTGAGE.

atmen Organize Union to Control Ocean.

alon Fishermen Subjected to Dictation.

ionite Methods Cause of Much Indignation.

boatmen's union is the latest organization at Avalon, which proposes dominate sportsmen, to blacklist who employ boatmen outside the n, and to say where anglers shall permitted to fish.

ll summer there has been a good of feeling among the boatmen in rd to Clemente fishing. The men had launches which were able to ertake the Clemente trip, had ing to say, but those whose fishoutfits were not built for deep-sea ng, and could not with safety unake the rough passage between alina and Clemente, have been disfied, and have made many threats, e time ago a petition was drawn by the boatmen to present to the t Tackle Club, in which they ngly deprecated the Clemente fishand went so far as to say that s the club disqualified anglers brought fish from Clemente they ld try to prevent their patrons going there.

e petition has never been formally nted to the club, but the union otts certain dealers at Avalon, it charged, and have declared war st the Tuna and Light Tackle , and declare that all boatmen go to Clemente with their patrons "scabs." They blacklist any businessman at Avalon who owns a ch and takes friends out fishing, h they claim deprives them of onage. Up to date the clubs have ed the whole matter, on the prinf that the union would hang itself, a well-known St. Louis business who has been in the habit of ng to Catalina to fish every year, called the bluff, and announces he is going to fight the thing to nish if it takes ten years.

ext season," he says, "I, with five ny friends, will have a union of own. We are having twenty-five anglers' boats made, each with all two or three horse-power enjust big enough to troll. These will be rented for a small sum day, and the whole bunch will be d to the fishing grounds by a big This will enable a man to fish a reasonable sum, in place of the r day now charged by the boatn's union.

RULE OR RUIN.

e will have three or four large , and one will make daily trips an Clemente, and boats will also o Anacapa Island, or anywhere that anglers want to go. Why, do you think these boatmen had impertinence to do? When I re- d from Clemente, the other day, called my boatman a 'scab,' and combined to ruin him. This is of some of the best boatmen who have been taking their pa- to Clemente this season—Al Shade, an Joe, Clover, the owners of Garfield, Zeus, San Toy, and all boatmen who have had the indence to do anything that the does not like.

hey tried, I understand, to get Banning Company to 'refuse to people go to San Clemente,' as th the owners of Catalina owned ocean or could control the movens of the people who choose to here. Did you ever hear of such litated gall? I never did, and I ding with these fellows from now They seem to think they are the thing. The Tuna Club and t Tackle Club, against whom they declared war, have done more t bread into the mouths of these than anything else. The Tuna has in ten years, I am told, spent directly in the interests of the men, and the Light Tackle Club ded $1000 last year in advertisfishing in the interests of the an, and now the club is a e boatmen seem to think that clubs are run by the Banning any when, as a matter of fact, have not the slightest connection the Bannings. The Tuna Club private gentlemen's club, the same other. Its members are elected any angler is eligible, yet the boatcall it a 'scab' club because any members, 400 in number, dare Clemente to fish. If these two with their 700 members would a union themselves and all adtheir friends who come over here joy the blacklisted boatmen would be things doing.

Clemente is a government and next year you will see more going over there than ever beThe clubs will maintain a percamp there and establish and honest rates. Parties will be ted for Anacapa and elsewhere—ther words, the man who comes to to fish will go where he to go and new boatmen of the nion type will be employed.

UNION A BOOMERANG.

the other day," continued the erated St. Louisan, "I heard a tell his patrons not to fish ght tackle as they were being d by paying $2.50 for a brass worth 30 cents. The facts are the button is a gift of the club does not cost anything, and when ngler gets a gold button fish, the exchanges the 'brass' or bronze for a gold one worth $3 or $4. $2.50 paid is the life dues in the

e boatman's union is the worst ng ever started, the most imdemand ever heard of, and only injure the men themselves, up will be passed not to emover to go fishing and were so ted with the demands of these that they left. I understand Cohn has discovered tuna at Anaand has just returned from his trip there with a splendid specimen, and makes George Farnas his boatman, a 'scab.'

wait till next season and I that anglers can have a good hour, clean-mouthed boatman, cost or less than half the charge and our boatmen will make than these men do now, for we to pay them a stated salary or not whether they take people They will be ready to take when or where the union hire them wish to go. unlicensed boatmen who form union will be made to feel they are not control the situation, they are going to get the fall of buckling on tired of unions and has broken up against every man and I have fought enough to save up a to fight unions in St. Catalina Island."

WALL BED
E!
e statements
ous competi-
en the public
all & Stearns
l only by the
Mfg. Co., No.
, where you
r temporary
patents will
all & Stearns
. Marshall
B. Stearns
WALL BED
Academy
ng and Day School
Boys and Girls.
Streets, Los Angeles
llege Preparatory Classes. Thor-
ORMITORIES. Tennis. Fencing.
Manual Training. Military Drill
L ON THE COAST" OFFERING
LISTHENICS FOR GIRLS. Pu
admitted at any time. Principal,
nt. Col. Richard P. Kelly. Re-
nsty, Hon. Wm. H. Taft.
your son or daughter will
and be happiest, with school
own age?
ls. Phone 52647 for Catalogue.
GIRLS' COLLEGIATE
(Casa de Rosa
ADAMS AND HOOVER
College Preparation, Primary
tory, Academic Departments.
Post-graduate work added
class-rooms for departments
tic Science and Art. ALICE
SONS, JEANNE W. DENN
pals.
Huntington
Boarding and Day School
Opens Oct. 14,
Registration may be made now
FLORENCE HOUSSEL, Princip
Main st. Telephones Main 720,
CALIFORNIA MILITARY
SANTA MONICA, Cal.
College preparatory and business
Winter climate. Only school
of Los Angeles situated directly
Front. Catalogue on application.
YALE SCHO
T. G. Adams, B.A., Head
Boarding and Day School for
and Boys. Fine Gymnasium.
Fall term begins Sept. 22nd.
205-209 UNION AVENUE.
SONNENSCHEIN
Kindergarten and Pri
7th. year opens Sept.
23128 for catalogue, or call
ing from 9 to 1 p. m.
GREENE, 1127 W. 27th.
The Maryland Sch
English and Musi
Select Kinderga
Third year opens Sept. 16th.
ther information address Pri
D. Gough, 703 Westlake ave.
ADAMS HEIGHTS
1819 West Adams street.
school for girls under 15 years
mitted to kindergarten.
School opens September 28.
Miss Thomas and Miss Meagren.
Woodbury Business Col
New Hamburger Bldg. Entrance
HEALD'S Business Co
(The Southern California
614 So. Grand Ave. J. W. LACKEY
Los Angeles Business Coll
Established 1882.
CALIFORNIA SCHOOL
FOR BOYS OF SIX YEARS
Boarding and day—military drill,
ture, manual training, language
league. N. WILLIAM BRICK A.
Home 23673.
Miss Allen's Sch
FOR NERVOUS AND BACKWARD
1816 Georgia Str
GRISWOLD
A school for boys. REDLANDS
ited to six boarding pupils.
C. Griswold, Head Master.
College of Fine
University of So. Cal.
Sept. 14th. Catalogue on
JUDSON, Dean.
MISS de LAGUNA AND MI
SCHOOL FOR GI
THE WESTLAKE
Accredited to leading colleges.
Alvarado street. Main 6
PRIVATE SCHOOL 1150 S. A
All grades. Individual
school course of study
preferred. Tutoring in
work in English for adults.
Sept. 21. Margaret E. Ab
UNION SCHOOL OF
120-126 E. Ninth

IMPERTINENT.

OULD TAKE A MORTGAGE.

tsmen Organize Union to Control Ocean.

alon Fishermen Subjected to Dictation.

ionite Methods Cause of Much Indignation.

A boatmen's union is the latest or-anization at Avalon, which proposes dominate sportsmen, to blacklist r who employ boatmen outside the ion, and to say where anglers shall permitted to fish.

All summer there has been a good al of feeling among the boatmen in ard to Clemente fishing. The men who had lunches which were able to ertake the Clemente trip, had thing to say, but those whose fish-g smacks were not built for deep-sea ing, and could not with safety un-rtake the rough passage between alina and Clemente, have been dis-ntisfied, and have made many threats. some time ago a petition was drawn p by the boatmen to present to the alon Tackle Club, in which they rongly deprecated the Clemente fish-g and went so far as to say that ess the club disqualified anglers o brought fish from Clemente they uld try to prevent their patrons m going there.

The petition has never been formally esented to the club, but the union ects certain dealers at Avalon, it charged, and have declared war inst the Tuna and Light Tackle ub, and declare that all boatmen all go to Clemente with their patrons r "scabs." They blacklist any busi-ss man at Avalon who owns a oat and takes friends out fishing, ich they claim deprives them of tonnage. Up to date the clubs have ored the whole matter, on the prin-ple that the union would hang itself. a well-known St. Louis business n, who has been in the habit of ing to Catalina to fish every year, s called the bluff, and announces at he is going to fight the thing to th if it takes ten years.

"Next season," he says, "I, with five r friends, will have a union of our own. We are having twenty-five w anglers' boats made, each with small two or three horse-power en-ne, just big enough to troll. These ats will be rented for a small sum r day, and the whole bunch will be ed in the fishing grounds by a big at. This will enable a man to fish a reasonable sum, in place of the per day now charged by the boat-en's union.

RULE OR RUIN.

"We will have three or four large ats, and one will make daily trips Santa Catalina, and boats will also o to Arango Island, or anywhere ere the anglers want to go. Why, w do you think these boatmen had ch importance to do? When I re-rned from Clemente, the other day, found my boatman a 'scab,' and ey continued to ruin him. This is e of some of the best boatmen ho have been taking their pa-ons to Clemente this season—Al Shade, n Joe, Clovis, the owners of Enfield, Zeus, Dan Toy, and all ers of boatmen who have had the inde-ndence to do anything that the on has not like.

"They tried, I understand, to get Fishing Company to 'refuse to ple go to San Clemente,' as th the owners of Catalina owned ssion or could control the move-nts of the people who choose to ve here. Did you ever hear of such ng as that? I never did, and I e done with these fellows from now . They seem to think they are the ly club. The Tuna Club and Tackle Club, against whom they e declared war, have done more put bread into the mouths of these than anything else. The Tuna has in ten years, I am told, spent directly in the interests of the , and the Light Tackle Club $1000 last year in advertis-ng in the interests of the , and now the club is a

e boatmen seem to think that clubs are run by the Banning ny, when, as a matter of fact, have not the slightest connection the Bannings. The Tuna Club private gentlemen's club, the same the other. Its members are elected any angler is eligible, yet the boat-n is a 'scab' club because any boatmen, 400 in number, dare to Clemente to fish. If these two with their 700 members would a union themselves and all ad-ng friends who come over here ploy the blacklisted boatmen ow be things doing.

Clemente is a government next year you will see more over there than ever be-clubs will maintain a per-there and establish and nest rates. Parties will be for Anacapa and elsewhere—ever, the man who comes to fish will go where he p and new boatmen of the type will be employed.

BOOMERANG.

"The other day," continued the St. Louisan, "I heard a tell his patrons not to fish tackle as they were being by paying $1.50 for a brass worth 25 cents. The facts are button is a gift of the club not cost anything, and when get a gold button fish, the exchanges the 'brass' or bronze for a gold one worth $3 or $4. paid in the life dues in the

boatmen's union is the worst ever started, the most im-mand ever heard of, and ore the men themselves, will be passed not to em-I know of ten men who to go fishing and were so with the demands of these they left. I understand has discovered tuna at Ana-has just returned from his there with a splendid spec-marks him with the brand and makes George Farns-a 'scab.'

till next season and I ant anglers can have a good clean-mouthed boatman, than half the charge our boatmen will make men do now, for we them a stated salary whether they take people There will be ready to take when or where the them wish to go. boatmen who form will be made to feel control the situation, how to get the fall of tired of unions and against every man enough to save up a eight unions in St. behind taking a hand ahead."

IN EAGLE ROCK VALLEY.

Handsome Country Place Transferred for Fifteen Thousand Dollars. Improved Car Service.

Because of the improved car service in Eagle Rock Valley, there have been many realty sales there recently. The most important one, reported by the Edwards & Wildey Company, is that of the handsome estate known as "Rosemary," to Alexander Keating from W. K. Cowan, for $15,000.

The property consists of a modern two-story residence of eight rooms, a two-story garage, electric lighting plant, etc. The grounds, of three acres, are artistically laid out and covered with large old trees.

Other sales by the Edwards & Wildey Company are as follows: To Sarah H. Reed, lot 60x160 feet on the south side of Mariposa street, for $660; to Don E. Johnson, lot 75x160 feet, on the south side of Ridgeway avenue, for $700; to W. K. Cowan, lot 63x160 feet on the south side of Ridgeway avenue, for $650; to R. M. Morrison, lot 63x130 feet, on the south side of Lawrence avenue, for $500; to Ellis L. Griest, lot 55x125 feet, on the east side of Eddy avenue, for $325; to Lyda A. Little, lot 55x125 feet, on the west side of Rowland avenue, near Las Flores, for $375; to Cynthia Buck, lot 55x125 feet, on the west side of Rowland avenue, for $375; to George W. Cotteral, lot 50x130 feet, on the east side of Virginia avenue near Colorado street, for $550. Most of the purchasers intend to build homes.

BUILDING PERMITS ISSUED.

The following permits for buildings costing $1000 or more were issued last week:

George Lynde, one-story, five-room residence, No. 3619 South Flower street, $1650.

Lewis C. Carlisle, two-story, seven-room residence, No. 809 King street, $4500.

Martha L. Newell, six-room residence, No. 3928 Howard boulevard, $1650.

Mary H. Langford, one-and-one-half-story, six-room residence, No. 334 East Fortieth street, $1500.

Robert Furlong, five-room residence, No. 151 South Savannah street, $1000.

William McIntyre, six-room residence, No. 1236 Leighton avenue, $2500.

H. W. Frost, two-story, eight-room residence, No. 3421 South Flower street, $4100.

Alexander Huck, five-room residence, No. 402 West Forty-ninth street, $1500.

Althouse Bros., one-and-one-half-story, eight-room residence, No. 2326 West Twenty-third street, $3000.

W. B. Raymond Company, five-room residence, No. 3201 Blanchard street, $900.

Flora W. Griffin, three-room shop and store, No. 545 South Los Angeles street, $4555.

D. Shattuck, six-room residence, No. 1103 West Forty-first street, $1500.

G. F. Sloan, two-story, eight-room residence, No. 1575 West Adams street, $2900.

F. Sandberg, raise residence, build two flats under, No. 1618 Cherry street, $2370.

Frank M. Myer, six-room residence, No. 1251 West Forty-first street, $1500.

Paul Sturgis, six-room residence, No. 232 Benton Way, $2000.

John H. Smurr, store building, No. 525 South Los Angeles street, $1750.

William H. Getz, five-room residence, No. 170 West Forty-third Place, $1500.

John M. Snaveley, five-room residence, No. 166 West Forty-third Place, $1500.

A. G. Crum, two-story, nine-room residence, No. 2716 Menlo avenue, $2900.

J. D. Hooker, ten one-story stores, Nos. 855-65 South Broadway and 209-215 West Ninth street, $15,500.

J. R. Agee, two-story, nine-room residence, No. 344 Occidental boulevard, $6193.

Anderson Mill Company, two-story, eight-room residence and barn, No. 673 King street, $5000.

Anderson Mill Company, two-story, eight-room residence and barn, No. 674 King street, $5000.

Anderson Mill Company, two-story, eight-room residence and barn, No. 675 King street, $5000.

Anderson Mill Company, two-story, nine-room residence and barn, No. 683 King street, $5000.

A. W. Murphy, three one-story store-rooms, No. 640 West First street, $1400.

Good Fellows' Grotto, Incorporated, dining-room, No. 341 South Main street, $2000.

Oscar Thaw, six-room residence, No. 208 Eastlake avenue, $1750.

Hattie L. Simons, one-and-one-half-story, seven-room residence, No. 1418 Berendo street, $2500.

L. A. Ins. Company, six-room residence, No. 1812 West Forty-fifth street, $1800.

R. L. Phister, five-room residence, No. 3538 East Seventh street, $1000.

C. F. Patterson, six-room residence, No. 533 West Vernon avenue, $2000.

H. W. Reynolds, six-room residence, No. 4117 Wall street, $1500.

R. M. Campbell & Co., four-story brick, moving picture, No. 547 South Broadway, $1500.

Elizabeth Rorrick, raise residence, build under, $1100.

A. Merle & Co., two-story factory building, No. 1548 Industrial street, $2000.

S. D. Murdock, six-room residence, No. 1310 West Fortieth Place, $2000.

Manhattan Cloth Company, alterations, store front, $1583.

William G. Ferguson, five-room residence, No. 130 West Fifty-fourth street, $1479.

R. P. Benton, six-room residence, No. 1012 South Boyle avenue, $1500.

William Storill, five-room residence, No. 6243 Isleta street, $1200.

S. D. Greeson, five-room residence, No. 678 East Forty-second street, $1600.

D. W. McLean, six-room residence, No. 224 West Forty-seventh place, $1500.

M. M. Grigg, alterations, residence, No. 1510 South Figueroa street, $1000.

P. J. Wells, six-room residence, No. 1755 Kane street, $1200.

H. Whetstine, two-story five-room residence, No. 216 West Forty-seventh street, $1500.

E. K. and Nettie Lattie, five-room residence, No. 4011 Naomi avenue, $1225.

H. P. Drake five-room residence, No. 4343 North Griffin avenue, $2500.

George F. Weeks, six-room residence, No. 3489 Second avenue, $1500.

A. H. Hurlburt, seven-room residence, No. 2047 West Twenty-ninth Place, $2000.

Mrs. M. A. Boyse, two-story seven-room residence, No. 1102 King street, $3500.

A. E. Harshman, six-room residence, No. 1126 West Fifty-first street, $1700.

Mrs. Sarah M. Sherman, six-room residence, No. 232 West Avenue 53, $1800.

Annie P. Duryee, two-story seven-room residence, 122 South Occidental boulevard, $4000.

Guaranty, Title, Trust and Insurance Company, one-story, garage and store, No. 742 South Olive street, $8350.

E. F. Sanborn, two-story sixteen-room apartments, No. 2342 West Pico street, $5900.

M. Bernero, six-room residence, No. 554 North Avenue 26, $2140.

May R. Walker, six-room residence, No. 620 West Fiftieth street, $1800.

George H. Rector, seven-room residence, No. 2250 West Twenty-first street, $3000.

Henry Dick, six-room residence, No. 715 West Fifty-eighth street, $2000.

Louise Riley, five-room residence, No. 434 East Fifty-first street, $1250.

Arthur J. and Hulda A. Lindquist, to John Sinclair & Company, one-story, four-room frame cottage Baird Park, $1560.

George C. Stillman, one and a half story eight-room residence, No. 229 Thorne street, $2700.

J. V. Peacock, two story eight-room residence, No. 1522 Manhattan Place, $4000.

Laura Brown, one-and-a-half-story eight-room residence, No. 318 West Sixtieth street, $3400.

Ernest A. Collins, six-room residence, No. 130 New York street, $1800.

H. M. Spitzer, six-room residence, No. 625 West Fifty-fifth street, $1700.

John Keefe, five-room residence, No. 233 West Fifty-ninth Place, $1000.

W. S. Hudelson, one-and-a-half-story six-room residence, No. 3982 Budlong avenue, $1500.

E. W. Grannis, five-room residence, No. 517 Brittania street, $1000.

F. McKenzie, two-story nine-room residence, No. 1024 Arapahoe street, $5500.

W. V. Morrow, five-room residence, No. 148 West Forty-eighth street, $1500.

F. G. McCoy, alterations, No. 235 South Main street, $1000.

Davidson Construction Co., two-story eight-room residence, No. 958 Gramercy Place, $3500.

John K. Toup, six-room residence, No. 4606 Budlong avenue, $2000.

Mrs. E. Scheverdmann, six two-room flats, No. 1216 Victoria street, $1000.

R. J. Stuhey, six-room residence, No. 1036 West Forty-sixth street, $1700.

Otto Schultz, five-room residence, No. 2750 Malabar street, $1240.

Francis Bolteux, six-room residence, No. 3028 Adelaide street, $1500.

E. Holcomb, five-room residence, No. 959 West Forty-sixth street, $1800.

T. M. Miller, five-room residence, No. 1144 East Fifty-second street, $1200.

T. M. Miller, five-room residence, No. 1140 East Fifty-second street, $1200.

Mrs. F. Oberle, five-room residence, No. 2150 West Twenty-seventh street, $1200.

C. W. Wilson, six-room residence, No. 2994 West Twelfth street, $1400.

C. W. Wilson, six-room residence, No. 2994 West Twelfth street, $1200.

John S. Graham, five-room residence, No. 237 West Forty-seventh street, $1500.

John Pearson, six-room and bath residence, No. 3023 Dalton avenue, $2175.

C. C. Gibbons, two-story nine-room residence, No. 766 Kensington Road, $4500.

George A. Palmer, five-room residence, No. 2545 Elsinore street, $1000.

OUT-OF-TOWN BUILDING.

The building activity throughout Southern California continues at a steady pace. Following the the building permits granted by the various near-by cities and towns:

SOUTH PASADENA.

Mrs. T. P. Jackson, one-and-one-half-story eight-room frame residence, southwest corner Foothill and Fair Oaks avenue, $3000. Hugh C. Porteous, five-room frame residence, No. 1737 Mission street, $1500.

ALHAMBRA.

Mrs. E. F. Grifford, five-room residence, North Electric street, $1800. W. Provost, five-room residence, No. 1815 Pepper street, $1200. M. G. Woolverton, two-story seven-room residence, North Garfield avenue, $2500. H. O. Waggoner, seven-room residence, No. 25 South Curtis street, $2000. H. F. Rigg, one-and-one-half-story seven-room residence, $1800. Lewis J. Good, five-room residence, No. 715 North Electric street, $1500. L. B. Smith, five-room residence, Cedar street, $1900.

PASADENA.

Pasadena school district, one-story and basement cement and plaster school building, Villa street, $58,672. W. A. Benshoff, ten-room frame bungalow, res. No. 79 North Marengo avenue, $2500. A. Albertsen, five-room frame bungalow, No. 1948 North Raymond avenue, $1500. Moses Gayman, six-room frame bungalow, No. 1474 Corson street, $2000. W. A. Sayles, six-room frame bungalow, No. 1164 Chicopee street, $2500. J. P. Nelson, six-room frame bungalow, No. 1896 North Fair Oaks avenue, $2300. E. N. Wright, five-room frame cottage, No. 706 West California street, $1900. Pasadena school district, High School building, one-story frame kindergarten, Rosemont avenue, $3500.

LONG BEACH.

H. E. Caldwell, two-story seven-room frame dwelling, No. 1055 East Ocean avenue, $3000.

HOLLYWOOD.

C. E. Toberman, two-room brick office building, No. 524 West Prospect avenue, $450. Lena May Roberts, one-and-one-half-story eight-room residence, No. 755 Harold Way, $2500. John T. Allen, additional permit, residence, No. 467 Cañon Drive, $2000.

SANTA MONICA.

M. H. Volkman, two-story eight-room frame residence, No. 1234 Fifth street, repairs by day work, $1000. Calin Orlin, six-room frame residence, No. 1234 Sixth street, $1800.

OCEAN PARK.

J. C. Cunningham, alteration and addition, Trolleyway, second house north of Brooks avenue, $500. G. W. Placzek, one-and-one-half story residence on Carroll avenue, $1300. Mrs. Mary E. Barton, one-story frame building on lot 12, block F, Ocean Park Villa, $900.

RIVERSIDE.

S. C. Evans, remodeling store front No. 754 Main street, $2375. City of Riverside, addition to library, Seventh and Main street, $11,000. City of Riverside, roofing Arlington library, Magnolia avenue, $900. R. H. Lloyd, cottage, Crescent street, $1700. Mrs. George L. Farnham, cottage, Farnham Place, $1800.

SAN DIEGO.

Charles F. O'Neal, cottage at First and Washington streets, $1500. Bosch & Harvey, two-story forty-eight-room apartment-house, Grape, between First and Second streets, $10,000. J. A. Reed, cottage, Meade avenue, $1750. Mary Chiappe, cottage, India, between Elm and First street, $1500. Emil Gerlach, sixteen-room apartments, Eighteenth, between I and J streets, $5500. William S. Jenkins, cottage, Webster and Thirty-first street, $500. Frank Lang, four-room cottage, Thirty-fourth and Lemon Grove Road, $500. Fannie Carlton, cottage on Alabama street $800. J. R. Dye, store, University boulevard and University avenue, $1500. Mrs. Sonora Haya, two-story double flats, Fifth, between Beech and Cedar streets, $2500. F. M. Fegan, concrete building, Second, between A and Ash streets, $3000. George W. Hazzard, dwelling, Upas, between Sixth and Seventh streets, $7500. J. F. Cordrey, cottage, Logan avenue, between Thirtieth and Thirty-first streets $1800. Charles Delventhal, cottage, Clay, between Twenty-eighth and Twenty-ninth streets, $1200. T. K. Moxley, two-story residence, Twenty-first, between H and I streets, $2250.

REAL ESTATE NOTES.

Emil Firth has completed the street improvements in Oxford Square, consisting of four miles of concrete walks, curbs and gutters. Large palms have been planted in the parkways and ornamental electroliers erected on street corners. The streets are seventy feet wide and the improvements are of the best construction. The lots are 171 feet deep. Only high-class residences will be allowed in the tract, which is situated on the high plateau between Wilshire boulevard and Pico street.

The E. J. McCully Company recently moved into ground floor offices in the Pacific Mutual Life Insurance Building, northwest corner of Third and Hill streets. These offices have been tastefully fitted for their especial use. Among other features they contain a large fireproof vault, which they have placed at the disposal of their clients.

The McCarthy Company has opened a branch office at the corner of Manchester and Moneta avenues for its Moneta, Manchester Avenue and Main Street Tract. Harry Samm will be in charge.

Splendid Progress on the "Nicodemus"



BIRDSEYE VIEW OF "CAMP NICODEMUS."

The Nicodemus Oil Company, One of the Newest Producers, is Located Two and One-Half Miles South of McKittrick, Cal.

Two producing Wells Now in Operation and the Third About to be Brought in.

The Company Owns its Own Pipe Line from Its Wells to the Railroad.

Activity In the Oil Fields of McKittrick, California.

The "Nicodemus" is One of the Newest Producers. Two Wells Now Operating and the Third Will Probably be Added to the Lease Within Ten Days or Two Weeks. The Company Owns a Private Water Line Supplying Three Great Reservoir Tanks, One 15,000 Gallons and Two, each 5000 Gallons. Preliminary Arrangements Now Being Made for Drilling Well No. 4.

It seems incredible almost, that in so short a time, the old deserted Belgium oil wells of McKittrick occasioned, not alone by the low price of oil that obtained a few years ago, but because of a long legal battle on the old Belgium properties, but finally after the entanglements have been straightened out and adjusted, should become, to all appearances, an old settled, prosperous community where activity is everywhere apparent.

In addition to the 160 acres of deeded land owned by The Nicodemus Oil Company, it has secured two 20-year leases and controls an additional 20 acres or 60 acres of land in the very heart of the oil producing belt of this favored part of California.

The Standard Oil Company pipe line passes within 300 feet of the corner of the company's land, but fortunately the "Nicodemus" is not dependent upon the Standard Oil Company as purchasers of its product. They have their own private pipe line 2½ miles to the railroad loading station at McKittrick, and at the present time are selling their production to the Associated Oil Company, delivering their oil by gravity.

Mr. J. M. Kellerman is president of The Nicodemus Oil Company, and there is no one who is acquainted with the oil industry in Southern California during the last twenty-five years that doesn't know of Mr. Kellerman. He is one of our first citizens, one of the heavy property owners of Los Angeles and has made his money out of the oil business. He is practical. Can run a tower, dress tools or do anything in connection with the drilling of a well and at the same time enjoys a most enviable reputation not alone for his ability but for his integrity and fair dealing in all matters.

"There is no possible reason," said Mr. Kellerman the other day, in an interview, "why The Nicodemus Oil Company should not take rank with some of the best producers in California. I made a careful examination of the territory before purchasing my present holdings of stock and accepting the presidency of The Nicodemus Oil Company."

Mr. Willis George Emerson of the Emerson Realty Company, well known in Los Angeles as one of our most careful and successful men of affairs, is one of the vice-presidents, and Mr. W. L. Tubbs, a wealthy Santa Analan, is also a vice-president. Mr. J. E. Wickham, late of Iowa, but now a resident of Los Angeles, is the treasurer of the company. Mr. W. E. Donaghoe is secretary and Mr. W. O. Emerson is assistant secretary of the company.

"We have every reason," said Vice-President Emerson, in an interview the other day, "to believe that within two or three years at the farthest, that the shares of The Nicodemus Oil Company stock will be traded in on the local exchange at several dollars per share. Anyway, from $5 to $7 per share and we hope at a much greater figure. We have abundance of reasons for this belief," continued Mr. Emerson. "For instance, we have sufficient territory in the well known and proven oil belt for at least 100 wells. Supposing, for the sake of argument, that we only put down fifty wells within the next three or four years, and that the production of each of these will give us an average of 150 barrels per day. It is well known that the wells in the McKittrick district average from 100 to 450 barrels per day, therefore estimating 150 barrels per day is not unreasonable. Fifty wells at 150 barrels daily production would give us 7500 barrels every twenty-four hours. While it is true that we have reason to believe that the field price of oil under contract will be 75c per barrel within the very near future, and while oil is now selling at 62½c per barrel, field price, let us estimate the price of oil at 60c per barrel; thus, 7500 barrels at 60c per barrel will give us $4500 per day. As our wells pump night as well as day, and also on Sundays, it perhaps would not be unreasonable to figure 360 days for each year, or a gross income of $1,620,000 per annum.

"With such an income as this, a dividend of $1.50 a share per year could easily be paid. Or a profit of 15 per cent. on a valuation of the stock at the price of $15.00 per share, the par value of our stock being $1.00 per share, besides creating a handsome surplus fund.

"There is not an officer in the company," continued Mr. Emerson, "receiving a penny of salary. We are all waiting and working earnestly, economically and carefully, and are willing to bide our time until we receive a compensation in the way of dividends on stock. In this way the smallest stockholder is treated with the same fairness and the same consideration as the largest stockholders. Fish is not made of one and fowl of the other, but all are treated on an absolute equality.

"In regard to the price of the stock, we have sold a very limited amount of the treasury stock at 35c a share; however, the company, when it began business, was a close corporation and started with something like $12,000 in its treasury and no debts. Recently the price has been advanced to 50c a share and there is not a share of stock that can be bought at a penny less than the price of 50c a share.

"The future of the oil business in Southern California," continued Mr. Emerson, in reply to an inquiry from a reporter, "is assured. That the production is in reality growing less all over the country, if not in Southern California, while the commercial uses and demands for oil is continually increasing, beyond question proves that the oil business will grow more profitable year by year because the price will advance rather than recede. This is the consensus of opinion of the very closest observers with whom I have conversed in financial circles.

"It must not be forgotten," continued Mr. Emerson, 'that oil is produced continually from the ground twenty-four hours in the day, thirty days in the month and twelve months in the year, while The Nicodemus Oil Company's property is centrally located in what is considered 200-barrel territory—that is, the average well will produce an average of 200 barrels per day of twenty-four hours.

"Southern California," concluded Mr. Emerson, "furnishes one-fourth of almost all the oil produced in the United States, and there are a number of companies with headquarters right here in Los Angeles that are paying as high as 180 per cent. annual dividends on their shares of stock (par value $1.00 per share, the same as the 'Nicodemus,') that are now selling as high as $21 per share. Thus it will be seen our prophecy in regard to the 'Nicodemus' company is not without a precedent.

"Mr. A. P. Maginnins of the A., T. & S. F. Ry. Co., is one of our directors and stockholders; also Mr. J. R. Lane, of the J. R. Lane Dry Goods Company, of this city. At Santa Ana, in addition to Mr. W. L. Tubbs, one of our vice-presidents, Mr. J. W. Bishop, a prominent merchant of that thriving city, is one of the directors of The Nicodemus Oil Company."

The Whitley Jewelry Co.
Store Closed All Day Labor Day
345 SOUTH BROADWAY

FACTORY LINES OF SAMPLE SHOES
Are made in all leading leathers, such as Patent Colt, Box Calf, Velours Calf, Kangaroo, Vici Kid, etc. These samples are of the very best selected leather and most of them have hand-sewed, Goodyear welt or hand turned soles; some are slightly soiled through having been exhibited to the trade; others are in perfect condition. We buy these sample shoes at liberal discounts so that we are enabled to sell them at about regular WHOLESALE PRICES.
SCHOOL SHOES FOR CHILDREN
All styles for men, women and children. Visit our Salesrooms.
Sample Shoe Co. Top Floor Bryson Blk.
SECOND AND SPRING STS.
OPEN SATURDAY NIGHTS



Who Are They?
They cure people given up to die. Hopeless cases, despondent persons, all such are invited to call on THE DR. WONG CO., who are back in their former location, 713 South Main St., who cure without the dread of an operating table, using no knife or poisonous drug, but only nature's herb remedies, unknown to the white man, but used thousands of years in China, and their greatest knowledge is the healing and curing of disease with their MARVELOUS HERBS, of which there are over 3000 kinds.
All old patients and friends are invited to call and see us in the old place, all newly fitted up.
Consultation free. Office hours 9:30 a. m. to 7 p. m. Sundays 10 a. m. to 2 p. m.
The Dr. Wong Co.
713-715 South Main St. Los Angeles



Doctors' Free Book
ARE YOU A WEAKLING? Are you one of those unfortunate young men who, through ignorance and dissipation, have contracted nervous spells, weak back, varicocele, gloomy forebodings, loss of courage and ambition, loss of confidence, bashfulness, despondency and weakness. Dr. McLaughlin's Electric Belt will cure you.
Are you a middle-aged man suffering from Varicocele, Indigestion, Constipation, Rheumatism, Lame Back, etc.? Dr. McLaguhlin's Electric Belt will cure you.
Are you an old man declining before your time, having lost all ability to enjoy life with prostatic trouble, Lost Strength, Debility, Pains and Aches and general decay of Organic Powers? I can cure you with Dr. McLaughlin's Electric Belt with suspensory for weak men.
I will send you, sealed, free, my beautiful book telling about it if you will send this coupon. Send for it today.
The Dr. M. B. McLaughlin Co., 239½ South Spring St., Los Angeles.
Please send me your Book advertised in Times 9-6-8
NAME .....
STREET OR BOX.....
CITY OR TOWN.....

Gas Consumers!
We have materially reduced the prices of our well-known
GLENWOOD GAS RANGES
Unsurpassed for economy of fuel and as bakers. Extra well built and easy of repair.
Be sure and examine some twenty different styles and sizes we show. Among them:
No. 4-14—Has four regular and one simmering burner, 14-inch oven and broiler. Connected $16.65.
No. 10-16—Has four regular, one giant and one simmering burners, 16-inch oven, broiler. Connected $20.25.
James. W. Hellman 161 No. Spring Street

Houses, Lots and Lands—Review of Building and Development Continue

NOT DULL.

EIGHT MONTHS' BUILDING BRISK.

Six Million Six Hundred Thousand Is Total.

August Has Third Largest Record of Year.

Gains Shown by All Outside Cities.

Building operations in Los Angeles amount to $6,613,416 for 4802 permits for the eight months, January to August, both inclusive.

The valuation of new buildings in August reached a total of $954,271, this amount being the third largest total for buildings this year. Last month was surpassed by the record of March of $1,005,463, and by that of July, which had a total of $1,352,290.

Likewise the number of permits issued last month, 676 in all, is the second largest number this year, the record of 755 for March exceeding the number for August. June is third in the total of permits with 626.

This record of nearly a million dollars with close to 700 permits issued, tells of anything but inactivity. The building business of the city shows a steady, and continued movement, which all tells of unrestricted growth in this, the Queen City of the Coast.

In the eight months just closed the frame, one, one-story and a half, and two story structures number 2639 and have a valuation of $3,938,370. Most of these buildings are homes and this is the most encouraging sign of the building activity. When there are close to 3000 new homes built in a city within eight months the population must be growing by leaps and bounds. Of course some of these structures are frame flat and apartment buildings, but these will house more people than the same number of frame residences. The valuation of the one-story frames done is $2,190,294 for 2137 permits. The buildings of the intermediate height number 213 and are valued at $527,426, while the two-story houses will cost $1,220,650, there being 289 of them.

THE MONTHLY RECORDS.

The building activity in Los Angeles by the month, for the first eight months of the year is as follows:

Month.	Permits.	Value.
January	467	$ 469,104
February	550	579,163
March	755	1,005,463
April	599	664,950
May	558	830,320
June	626	757,856
July	571	1,352,290
August	676	954,271
Totals	4802	$6,613,416

AMONG OUTSIDE TOWNS.

The building permit record for all Southern California cities, with the exception of Los Angeles, was larger for August than for the same month last year, says the Southwest Contractor and Manufacturer. The totals for the principal outside cities are as follows:

Pasadena: August, 1908, $187,947.50; August, 1907, $171,000; architects report more new work in their offices than for a year and a half past.

San Bernardino: August, 1908, $87,-845; August, 1907, $30,870; total for year up to September 1, 1908, $396,070, as against $142,655 for the same period last year.

Riverside: August, 1908, $130,389; August, 1907, $26,415; total for year up to September 1, 1908, $362,158 as against $284,950 for the same period last year.

San Diego: August, 1908, $183,813, which brought the total for the first eight months to $1,466,308. This is an excess of $67,708 for the same period last year.

Long Beach issued a total of $53,215 during the month of August this year.

Colton issued permits aggregating $94,980 during August, 1908, bringing the total for the year until September 1 up to $218,000.

Escondido is estimated to have constructed buildings valued at $86,000 during the first eight months of this year.

August's Classified Report.

The classified report of the building last month follows:

	Permits.	Value.
Class C	18	$221,945
Class D, 1-story	289	337,602
Class D, 1½-story	29	59,325
Class D, 2-story	46	209,751
Public buildings (city)	1	24,000
Sheds	41	5,750
Foundations	2	2,600
Brick alterations	41	41,208
Frame alterations	209	52,090
Total	676	$954,271

Comparison with other years:

	Permits.	Value.
1907	730	$1,342,006
1906	791	1,476,522
1905	858	1,414,821
1904	690	1,183,111
1903	602	1,127,819
1902	428	777,712
1901	235	337,607
1900	163	193,370

Following is a report by wards from August 1 to August 31, inclusive:

	Permits.	Value.
First Ward	62	$ 46,695
Second Ward	59	39,872
Third Ward	51	197,191
Fourth Ward	67	174,066
Fifth Ward	215	301,040
Sixth Ward	133	105,905
Seventh Ward	20	43,175
Eighth Ward	11	7,900
Ninth Ward	58	29,327
Totals	676	$954,271

FOR SPEED IN BUILDING.

Fabricating Plant for Concrete Reinforcement in Process of Construction.

In order to facilitate the use of reinforced concrete in the construction of buildings of all sizes, a reinforced fabricating plant is being built at the corner of Atlantic and Lawrence streets, on the site formerly occupied by the Barber Asphalt Company's plant.

This plant will consist of warehouses for storing the various kinds of corrugated steel bars, and machine shops for fabricating the reinforcement ready for sending into the forms, in such a manner that there is no danger of dislocating any of the bars. It is said all this will be done at considerable less cost than the contractors can do it themselves.

REALTY MAN BUYS.

H. G. Cotton & Co. have sold for Lorenzo Leland to W. B. Merwin a lot on Pasadena avenue, Pasadena, 140x240 feet, for $8000. Mr. Merwin, who was recently married, intends improving this at once with a handsome residence.

CLASSICAL ARCHITECTURE USED IN DESIGNING NEW HIGH SCHOOL.



Work has been begun on the Glendale Union High School, the main contract of $45,807 having been awarded to G. S. Bliss. The total cost will be about $52,000.

The building will be a beautiful two-story classic structure, located on Fifth street, one block from Brand boulevard in Glendale, and occupies a block of land 320 feet on Fifth street and extending from north to south a distance of 590 feet. The building over all is 90x131 feet. There is a basement under the entire structure.

Entrance will be by a wide flight of stairs into a vestibule twenty-five feet wide, and then directly into the main corridor extending the length of the building. In this corridor will be the lockers of the students, arranged along the walls, thus doing away with the old-time cloakrooms, and incidentally preventing the loss of numerous articles.

The main floor will contain a suite for the principal, and another for the teachers. Three large recitation rooms will open off the corridor, averaging in size 27x29 feet each. A library 17x28 feet, an da study room with accommodations for 100 pupils are also on this floor. The main auditorium, with a seating capacity of 450, and a stage with dressing-rooms at one end, occupies the greater part of one side of the structure on this floor also.

The basement will be utilized as a gymnasium and athletic department. The domestic science room, and the sloyd department will be there also, as well as girls' and boys lunchrooms, with a buffet kitchen connecting, the usual toilets and bicycle rooms, and the heating and ventilating plant.

The second floor will be occupied by the scientific departments. There will be chemical, physical and biological laboratories, and a lecture room seating 150 pupils. The recitation rooms and two private laboratories for physics and chemistry are located on this floor in connection with the department. The commercial department, with rooms for typewriting, and the commercial courses, and the art department, with classrooms for the mechanical drawing and freehand classes, and a dark room for photographic work are provided for in the plan.

The exterior finish is to be of buff pressed brick, with staff composition ornamentations. The building will be heated by steam and ventilated by a fan system. The recitation periods will be regulated by a programme clock.

Norman F. Marsh is the architect. He is also the architect of the South Pasadena High School building, regarded by educators as one of the best arranged in the country.

BY THE BAY.

NO STAGNATION IN SAN DIEGO.

BUILDING TOTAL FOR AUGUST IS RECORD-BREAKER.

September Starts Well With Sixteen Permits to One Firm—Many Homes Being Built—Two Schools and Several Business Structures Also Started.

[SPECIAL CORRESPONDENCE OF THE TIMES.]

SAN DIEGO, Sept. 5.—August building permits were a record-breaker for the year 1908, the total value aggregating $182,813, or larger than those of July by $108,128. The permits largely represent residences being erected for newcomers. More building is now going on in the residence sections of the city than ever before.

Permits issued in August numbered 119, compared with 99 in July. September bids fair to continue the August record, as on the first day sixteen permits were granted to the Pacific Building Company for buildings aggregating $30,000 in value. The class of houses being erected vary in prices from $1500 to $5000.

Since the first of the month permits have been taken out and work begun on two new schoolhouses, J. F. Atkinson of Los Angeles took out a $25,000 permit to construct the Brooklyn Heights school, and John Campbell of this city took out a $30,000 permit for the Logan Heights school.

Plans have been completed for a $10,000 one-story brick-and-steel building, to be erected on E and Fifth streets, at a cost of $10,000. There will be eleven storerooms in the building. Work will begin immediately.

Plans have been completed and work started on a $6000 residence for [illegible] Pratt at National City. The house will be located on a commanding location o fa hill a half-mile west of town.

It is announced that the [illegible] partment of Engineering has completed plans for the new $50,000 school to be erected at the corner of State Normal School. The plans call for a building to cost $50,000, and anticipation that the next Legislature will appropriate an additional $50,000.

The Fortuna Land and [illegible] Company has been organized with a paid up capital of $125,000 for the purpose of handling large tracts in small divisions. T. Lloyd Edmonds, Dr. Downs and others are the [illegible] tors.

During the past week [illegible] some of the sales made in real estate & Potter, sold for C. A. Hay to the Pioneer Truck Company, a lot on Seventeenth street, adjoining the company's barns, for $2300. The purchase was made with the idea of using the lot as a corral. J. C. Rice has bought as an investment, a fractional lot 50x100 feet, on Arctic street, for $1000. Dalton is the grantor. J. C. [illegible] has bought, through O'Neall & [illegible] four lots in Teralta Heights.

J. A. Woodroff & Co. sold to C. E. Bennett a five-room cottage and two lots on Texas street, between Lincoln and Howard, for $1700. Mrs. Goeliner has bought of John W. Turner a lot on Pueblo street, Teralta Heights, for $400. Mrs. Lois Cole of Redondo has bought of Charles Bowker, two lots at Ocean Beach for $400. Mrs. Childers will erect a number of cottages on the property to furnish them to rent to visitors.

MAIN-STREET LEASE.

W. Ross Campbell reports [illegible] the entire lower floor story of the three-story brick Sanborn building at Nos. 526-528 South Main street for a five-year term at a total rental of about $27,000. The lease begins February next year. The Model Grocery Company is the lessee.

THE WHISTLE!

BY OWNERS AND DEALERS.

MUCH ACTIVITY EXPECTED IN COMING MONTHS.

Sales Reports Show Trend of Business, and Arguments Are Advanced That This Is Indication of Hustling Times to Come—Residence Property Greatly in Demand.

According to the numerous reports of sales, the local real estate market is showing a decided improvement. Realty men are really looking more hopeful, and predictions that considerable activity will be felt within the next four or five months are heard on every side. The activity so far is apparent only in the residence properties, but this is as it should be. As is usual, real estate prosperity starts out in the small lines of properties, and gradually works into the main sections of a city. While there will not probably be a repetition of the boom in business property, a good deal of buying and selling is expected. This will be tempered with conservatism, and most of the purchases will be made with the full intention of at once improving with substantial business and apartment-house structures. Following sales reports tell of anything but a "dull market:"

Claremont Grove Sold.

The Hambright Company reports the sale to C. C. Foster of a ten-acre orange grove two miles west of Claremont for $14,500. The grove is known as the R. J. Noble property.

In Wilshire Boulevard Section.

W. L. Craig of the Pittsburgh Real Estate Company reports the following sales: James H. Woods to George S. Marygold, a lot 50x150 feet on the east side of New Hampshire street, fifty feet north of San Marino street, improved with a new eight-room bungalow. This is one of the highest lots in Wilshire Boulevard Heights, and overlooks the entire section. Mr. Marygold is secretary of the Southern California Music Company, and bought the property for a home. The consideration was $5750. William F. Bigelow sold to Robert Wilson a lot 50x140 feet on the south side of West Thirty-fifth street, between Western avenue and Harvard Walk, improved with a modern six-room bungalow. Mr. Wilson bought the property for a home for a consideration of $3650.

Corner on San Pedro Sold.

The Hambright Company reports the sale of the southwest corner of San Pedro and Twenty-seventh streets, 52x125 feet, to A. Jamieson for a consideration of $12,500. This is a business corner, and was purchased by Mr. Jamieson to improve.

On East Fifty-seventh.

The Cornell Company has sold for Henrietta C. Howard to Stephen E. Hudson the property at No. 1154 East Fifty-second street, for $2300. The lot is 40x135 feet to a fifteen-foot alley and is improved with a five-room cottage.

Sales in Glendale Tract.

L. L. Bowen and W. C. Norman are placing on the market a subdivision of ninety-three large lots at Glendale. The property is bounded by First street, Central and Remington avenues, and is 700 feet west of the car line, on Brand boulevard. Five lots have been sold, as follows: Robert N. Ross, a Central-avenue corner, 52½x160 feet, to alley, for $1000; J. W. Carthcart, inside lot on Central avenue, 52½x160 feet, for $800; G. N. Warwick, south front lot on Milford street, 55x157½ feet, for $500; Edith B. Sheldon, north front lot on same street, 50x157½ feet, for $525. Mr. Warwick will begin building a five-room bungalow as soon as street work is finished.

In Barrow's Tract.

W. C. Norman, the owner, with W. M. Garland & Co., reports sales in Block C, Barrow's tract, which is bounded by Barrow, Stoll, New Hampshire and Austin streets, about 400 feet west of Vermont avenue, and on the West Seventh car line, Heliotrope Drive branch, as follows: To Mrs. H. B. Belt, lot 50x198 feet, $900; to R. W. Wheeler, lot 50x198 feet, $1100; to P. W. Wallace, two lots 50x128 feet, $2200; to L. V. Schenck, lot 50x128 feet, $1100; to S. H. Smith, lot 50x128 feet, $1100; to Ulysse Cugny, lot 50x128 feet, $1100; to Josephine Hawksherst, lot 50x131 feet, $1100. Purchases are made by home builders, not a speculator being among the number. Mr. Norman has plans ready for a seven-room residence to be built on the southwest corner of Vermont avenue and Barrow street.

In Western Section.

T. H. Hastings & Co. report the following sales: Lot 60x170 feet on the east side of Virgil avenue, between Sixth and Fifth streets, for Delia M. Mudd to Annice True Richardson, for $3250; lot 40x135 feet situated on the west side of Denker avenue, near Santa Monica avenue, for A. B. Hastings to W. E. Trautwein, for $625; lot 40x135 feet on the west side of Denker avenue, near Santa Monica avenue, to Loyd A. Hartman, for $625; lot 40x135 feet, east side of La Salle avenue, near Thirty-ninth street, for S. W. Mudd to Sarah E. Morden, for $750; lot 40x135 feet on the east side of La Salle avenue, near Thirty-ninth street, to A. E. Magee for $600; lot 40x135 feet, east side of La Salle avenue, near Thirty-ninth street, for R. E. Allen to J. E. Crouch, for $600; lot 40x135 feet, west side of Denker avenue, near Thirty-sixth Place, for R. E. Allen to C. A. Fowler, for $600.

West Jefferson and Seventh Avenue.

The Victor G. Kleinberger Company reports sales for the week in the West Jefferson and Seventh avenue tract as follows: To F. A. Williamson, a lot, 40x140 feet, to a fifteen-foot alley, on the west side of Seventh avenue, just north of Jefferson, for $650. To F. G. Peterson, a lot, 40x140 feet, to alley, on the west side of Ninth avenue, about 420 feet south of Jefferson, for $550. To I. J. Good, a lot, 40x145 feet, to fifteen-foot alley on the east side of Ninth avenue, about ninety-four feet south of Edison for $450. The planting of palms and shade trees over the entire tract is rapidly nearing completion. Several new bungalows have been started within the past ten days and two contracts let. Judge R. M. Widney, who purchased a lot on Eighth avenue last week, already has a house well under way.

Trades Oil Land.

The Jones & Ryder Land Company reports the exchange for M. Folich of two acres of oil land near Sherman, valued at $3500, for the six-room cottage at No. 134 North Johnstone street, owned by William J. Cullen. This cottage occupies a lot 60x165 feet. The property was valued at $4500.

Reports Many Residence Sales.

The George A. Cortelyou Company reports the exchange and transfer of the following properties: For S. F. Johnson to George A. Cortelyou, the property at No. 2650 Van Buren Place, consisting of a ten-room, two-story residence on a lot 60x140 feet, valued at $9000. To S. F. Johnson for George A. Cortelyou, the property at No 1223 West Twenty-third street, consisting of a two-story, eight-room residence, on lot 50x118 feet, valued at $6000. For L. M. Winters to Phebe A. Vance, the property at the northeast corner of Forty-ninth street and Budlong avenue, for $5000. For Tyler & Company, to Jessie B. Goff, the seven-room residence at the southwest corner of Fourth avenue and Columbus street, on lot 46x145 feet, for $4500. For Mrs. J. W. Kenney to Miss A. B. Allen, the three-room bungalow at No. 152 Thomas street, on lot 50x152 feet, for $800.

In the Southwest.

The following sales are reported by C. A. Wesbacher, tract agent for Vermont Avenue Square. The northwest corner of Forty-sixth street and Budlong avenue, 55x140 feet, to D. Klein for $1350. The buyer will improve with a seven-room bungalow which will cost $3000. A lot, 44x130 feet, on Fiftieth street, between Budlong and Raymond avenues to N. Nelson for $775. The buyer is improving with a six-room residence. A lot, 44x130 feet, south front on Fiftieth street, between Raymond and Budlong avenues, to P. Hossmer for $750. The northwest corner of Raymond avenue, and Fiftieth street, 46x142 feet, to T. Anderson for $575. A lot, 44x130 feet, north front on Forty-ninth street, between Raymond and Normandie avenues, to A. B. Patterson, for $775. The buyer will immediately improve with a handsome bungalow.

Sales in Vermont Square.

Tracy E. Shoults & Company, reports sales as follows: Lot 44x130 feet on Forty-ninth street, between Kansas and Budlong avenues to R. C. O. Haver for $900.

Lot 40x130 feet on Sixty-fifth street, in Burke Bros. addition, to C. H. Lukins, for $550. Lot 45x130 feet, on Forty-ninth street, between Vermont and Kansas avenues, in Vermont Avenue Square, to Mrs. Louise Hillstrom for $825. Mrs. Hillstrom will build a six-room bungalow. Lot 44x130 feet, on Fifty-first street, between Budlong and Raymond avenues, in Vermont Avenue Square, to Mrs. M. M. Williams for $750. Lot at the corner of Fifty-first and Budlong avenue, 44x130 feet, to Mrs. John Murphy for $950. Mrs. Murphy will build a six-room bungalow.

Buys Uncompleted Bungalow.

The Overton Realty Company reports the following sales made during the week: The five-room modern cottage nearing completion, by Mrs. Potter on Sixth street, between Louise and Kenwood streets, to Mrs. L. W. Ginn for $1600. Mrs. Ginn will take possession next week and improve the property with a lawn, flowers and fruit trees. A lot on Orange street, between Fifth and Sixth streets, 50x150 feet by Alice T. Clark, to J. C. Lennox for $500.

Hotel Lease Sold.

Cason & Arnold report the sale of the lease on the Hotel Ems, Nos. 321-3 South Olive street, for a consideration of $20,000, part of which was paid in a lot on South Flower street between Fifth and Sixth streets and the balance in cash. Mrs. M. E. Crumley is the seller and Mrs. Alice H. Covert the buyer. This sale includes the furniture. The hotel contains some 110 rooms.

Along Monte Avenue.

G. Dombrowski, manager of the Moneta Avenue Realty Company, reports the following sales: For G. D. Hiscock to Otto Lefevre, a lot 47x135 feet, located on the north side of West Forty-third Place, between Moneta avenue and Main street, for a consideration of $1500 cash. Mr. Lefevre will improve the property with a six-room bungalow. For J. M. Cline to Gustave Erdman, the modern five-room bungalow at No. 428 West Forty-seventh street, on lot 40x136 feet, for a consideration of $3100. The property was bought for a home. For Edward C. Wagner to C. W. Pierce, a lot 40x120 feet, located on the north side of Vernon avenue, between Figueroa and Hoover streets, for $875 cash. The property will be improved at once with a five-room dwelling. For A. E. Forbes to Edward Downing, a lot 50x100 feet, located on the north side of Fifty-second Place, between Moneta avenue and Figueroa street, for a consideration of $700 cash. This property will also be improved at once with a dwelling.

SELL ORANGE COUNTY RANCH.

The Phoenix Realty Company reports the sale for H. F. and Lydia F. Seydel of a twenty-five acre fruit ranch at Goyota, improved with dwelling, barn, and other buildings for $8000. The ranch is near the Santa Ana electric line, in Orange county. The purchaser is Kate L. Yantis, who gave the furniture and business of the Hotel Lincoln at No. 207 South Hill street, in part payment.

AUGUST BUSINESS RECORD.

Small Decline in Amount of Mortgages Last Month Compared With July.

The total of mortgages recorded during August is $3,049,675, compared with $3,471,551 the previous month.

A tabulated statement of the real estate business for the county, as shown by the records at the Courthouse, for the last month, and comparisons of totals and averages since January, this year, compiled and tabulated by the Fielding J. Stilson Company, is as follows:

Date—	Transfers.	Deeds.	Trust Mtgs.	Amt.	Re-leases.
Aug. 1	90	15	48	$ 82,676	27
Aug. 3	180	9	51	72,960	29
Aug. 4	163	13	52	80,785	28
Aug. 5	200	14	55	100,385	37
Aug. 6	200	14	58	99,831	23
Aug. 7	196	14	67	71,289	44
Aug. 8	110	9	34	50,528	29
Aug. 10	185	11	51	90,501	28
Aug. 11	126	8	62	122,760	29
Aug. 12	145	14	60	180,255	33
Aug. 13	180	11	50	90,153	32
Aug. 14	180	11	59	99,451	25
Aug. 15	134	9	51	79,694	20
Aug. 17	144	5	46	109,275	28
Aug. 18	168	14	65	129,082	43
Aug. 19	168	17	64	78,153	41
Aug. 20	141	8	58	139,145	45
Aug. 21	150	10	50	78,782	26
Aug. 22	88	13	50	92,906	18
Aug. 24	165	9	59	71,345	19
Aug. 25	154	10	45	227,351	20
Aug. 26	178	17	69	150,515	33
Aug. 27	177	7	59	107,030	37
Aug. 28	159	20	51	68,185	27
Aug. 30	164	11	51	443,523	22
Aug. 31	166	19	50	86,645	28
Totals, 26 days	3,982	317	1,396	$3,049,675	792
Daily average	153	12	53	117,296	30
Average amount of mortgages	...	...	...	2,184	...
July—					
Totals, 26 days	4,235	292	1,513	3,471,551	890
Daily average	163	11	58	133,521	39
Average amount of mortgages	...	...	...	2,294	...
June—					
Totals, 26 days	4,605	340	1,478	2,971,137	866
Daily average	177	13	57	114,275	33
Average amount of mortgages	...	...	...	2,013	...
May—					
Totals, 24 days	4,322	316	1,539	3,231,478	909
Daily average	180	13	64	139,645	38
Average amount of mortgages	...	...	...	2,179	...
April—					
Totals, 26 days	4,725	369	1,542	2,822,089	935
Daily average	182	14	59	108,923	36
Average amount of mortgages	...	...	...	1,837	...
March—					
Totals, 25 days	4,496	248	1,425	2,904,546	909
Daily average	176	10	57	112,182	35
Average amount of mortgages	...	...	...	1,965	...
February—					
Totals, 24 days	4,600	199	1,322	2,587,580	824
Daily average	166	8	55	107,816	34
Average amount of mortgages	...	...	...	1,957	...
January—					
Totals, 26 days	4,127	164	1,541	2,917,775	748
Daily average	159	6	61	112,222	29
Average amount of mortgages	...	...	...	2,176	...

R. C. Dressler, five-room residence, No. 425 West Sixty-third street, $1500.

COLORADO RIVER LANDS



Blythe Ranch Lands at $35.00

Will Equal in value $200 Property Purchased Elsewhere When Both are Improved

In the final analysis the man who can sell his services at the highest figure is the man who will win in the race for independence. You can put yourself in a position to do this by buying Blythe Ranch lands now, and crediting your labor account the difference between the lower and higher price per acre, multiplied by the number of acres you take up. And you will not have to work any harder, either.

PALO VERDE VALLEY SOIL

is famous for its fertility, which is constantly renewed by a rich deposit of vegetable silt from the Colorado River. An inexhaustible quantity of water is at all times obtainable for irrigation from the same source, and the water rights follow the land without additional cost.

THE BEST CLIMATE FOR AGRICULTURE

in Southern California exists at Blythe. As a consequence the widest variety of soil production is possible and the early maturity of crops there insures the highest market values. Transportation is provided in all directions through the lines of the Santa Fe at Parker and the Southern Pacific at Glamis, also by Steamboat between Needles on the north and Yuma on the south.

BLYTHE CITY LOTS

offer unusual opportunities for profitable investment if secured now. Extensive improvements are to be made there this Fall. We are at present selling lots there for from $100 up, which will soon be worth many times the amount. A bank building, brick yard, Baptist Church, seed and implement store, livery barn, meat market, and real estate office will be constructed at Blythe this Fall. All Blythe Ranch titles are perfect, and the Company, in addition to its 40,000 acres of unsurpassed land, holds riparian rights to 17 miles along the banks of the Colorado River.

Read the editorial on Colorado lands in "The Times" of September 3, then call or write us for descriptive literature; or better yet, join one of our Monday or Friday excursions and investigate on the ground.

INTERSTATE LAND COMPANY

627 SOUTH BROADWAY.
Home F 1605—Main 3020.
BRANCH OFFICE—BLYTHE CITY.

BLENKIRON BROS. LOUIS EVANS.

Beaumont is Apple Paradise



$80,000 Crop Last Season

BEAUMONT apples—synonymous with the quality fruit grown anywhere—soil, water, tion, climate does it. Beaumont has these conditions—and the apples—$80,000 crop last son, averaging $175 per acre, is eloquent mony.

APPLES—sold in the home market—2c to 2½c per pound—equal returns to oranges, lemons and other California fruits dependent market 3000 miles away and requires less expense and experience.

The apple zone of California is limited—Beaumont irrigated land $140 per acre offer crop returns to prove its rank with Oregon and other apple sections of the world where land values run acre—more than four times the price of Beaumont irrigated land is the homeseekers' paradise—apple paradise.

BEAUMONT

The Land of Promise Has Become the Land of Fulfillment

See what 10 months have wrought at Beaumont—population 150 per cent, new buildings valued at $100,000, 4c new businesses established, a bank with capital, school enrollment increased from 75 to 175 pupils. From a hamlet of 60 has grown to a young city of 1000. The tide of values runs higher with each the wise buyer will be a buyer this week.

$140 Per Acre In Five and Ten Acre Tracts

Equaling the Best Apple Land in the World

Here Is the Cost to You

5 acres at $140, with water certificate..... $700
500 apple trees to plant 5 acres will cost you..... $125
(Now is the time to plant for this season. Buy now and you'll save at least 6 months' time.)

HERE IS INDEPENDENCE... $825

Terms One-fourth of $700 down ($175), the balance payable 2 years at 6 per cent.

Our Lectures Show You

Actual pictures of this apple [illegible] Two popular free lectures [illegible] daily at 2:30 p.m. and 8 p.m. [illegible] slides showing apple production [illegible] giant. Office open all day [illegible] lectures as usual.

Popular Excursions

On Thursdays and Sundays [illegible] run from Los Angeles to Beaumont trips to buyers. See us about the next one.

You Can Buy by Mail

Safety by our plan. Write us, [illegible] ture and special apple [illegible] tion. Make reservations of 5 [illegible] at once and start planting this fall and save 6 months' time.

BEAUMONT LAND AND WATER CO., Owner.

Lecture Room, 344 So. Broadway and 226 Mercantile Place, Los Angeles

I am interested in knowing more about Beaumont and its apple irrigated lands, and would like to have you send me literature and [illegible] About.....acres would suit me best and if information is satisfactory want to go to Beaumont on one of your Sunday or Thursday excursions. railroad rates from this point.

Name .....

Address .....

Improve Your Vacant Property Build Without Cash

The reasonable price of building should now appeal to every property who is the possessor of desirable, unimproved real estate.

We will build you a Cottage, Bungalow, 2-story Residence or as producing Flat or Apartment. Our architects will draw plans, free of carrying out your ideas and suggestions, and a price given for the finished complete.

We will take a mortgage for 3 years at 7 per cent. interest for of building, if desired. No extra charge whatever is made for this modation, and the prices are figured the same as if cash was being the construction.

AN EXAMPLE OF PROGRESS.

A client for years owned an unimproved and unproductive lot near Pico Street, valued at $4000. He visited our Building we drew up plans and specifications for a House containing We built this House for him for $4000 and in payment took a gage on the property for the $4000. The rental income on after deducting all expenses such as Taxes, Insurance and bring in a net income of 10 per cent. This should appeal to real estate.

For further particulars apply to the Manager of the Building

JONES & RYDER LAND COMPANY
218 WEST THIRD STREET

The Pink Sheet.
IN THE FIELD OF SPORTS.
XVIIth YEAR.



On All H

September is a hammock month. more than now. Ours are of best Palmer makes. The are of extra color and pattern, will last for friend, improve with time.

Remember these are not bar standard lines. None better mad Regular prices $1.50 to $6.00. The 25th less.

TUFTS-LYON
132-134 SOUTH SPRI

1909 K

Watch for News of First Sh



KISSELKAR

The Most Kritical Buyer Kan Well

KISSEL ROADST
THIRTY SURREY
TOURIN
DELIVERIES IN O
KISSEL TOURIN
FORTY ROADST
DELIVERIES IN SE

NOT NEXT YEAR, NOR NEXT MONTH, NOR NEXT WEEK BUT—

Reo



Orders Filled A

REO IS THE BEST SELLING CAR IT SETS THE STANDARD AND ITS CLASS. REO IS A CONSIST PERFORMER—A CAR IN WHICH MAY SAFELY PLACE THE FU DENCE.

Ask For a Demons

by Reo .....
Roadster .....
Light Touring Car .....

Immediate Delivery In

Woods Ele

Worth .....$2250 Bro

LEON T. SHE
Los Angeles 633 S. Grand
Home Exch. 167.
Member Automobile Dealers' Association o

Foot Ball



We have finest Foot Ba shown I

Ask to see o ing Union S

SHOES— weight kang grades $3.00

PADS—T come off, put

OTHER EQUIPMENT—Head guard Morril nose masks, 50c; ankle braces and elbow pads.

JERSEYS and SWEATER COATS—W for the college man and woman.

"Everything for the College Student."

DYAS-CL

Co. (Inc.) 116 West Third

OLDSMOBILE H. 121

The Pink Sheet. IN THE FIELD OF SPORTS.

Los Angeles Sunday Times

Part VI--8 Pages. ROUND-UP OF THE WEEK.

LXVIIth YEAR. SUNDAY MORNING, SEPTEMBER 6, 1908. On All News Stands, Trains and Streets. 5 CENTS.

SEPTEMBER 6, 1

Continued

started on a $6000 residence for H. ... Pratt at National City. The ... will be located on a commanding ... on o fa hill a half-mile east of ... town.

It is announced that the State ... Department of Engineering has ... completed plans for the new ... School to be erected at the San ... State Normal School. The plans ... for a building to cost $60,000, in addition that the next Legislature ... appropriate an additional $30,000.

The Fortuna Land and Investment ... company has been organized with ... paid up capital of $125,000 for the ... purpose of handling large tracts in ... divisions. T. Lloyd Edmonds ... Downs and others are the incorporators.

During the past week following ... some of the sales made in reality: ... Potter, sold for C. A. Hoy to ... Pioneer Truck Company, a lot on ... Seventh street, adjoining the company's ... barns, for $2300. The purchase was ... made with the idea of using the ... as a corral. J. C. Rice has bought ... an investment, a fractional lot ... feet, on Arctic street, for $1500. ... Waiton is the grantor. J. C. ... has bought, through O'Neall & ... four lots in Teralta Heights. ... J. A. Woodroff & Co. sold to ... Bennett a five-room cottage ... two lots on Texas street, between ... Main and Howard, for $1700. Mrs. ... Spellner has bought of John W. ... her a lot on Pueblo street, Univ... Heights, for $400. Mrs. Lulu ... Redondo has bought of Charles ... Bowker, two lots at Ocean Beach, ... $600. Mrs. Childers will erect a ... row of cottages on the property ... and furnish them to rent to visitors.

MAIN-STREET LEASE.

W. Ross Campbell reports ... the entire lower floor store room ... the three-story brick Sanborn ... Nos. 526-528 South Main street ... five-year term at a total rental ... about $27,000. The lease begins ... January next year. The Model Clothing ... company is the lessee.

...mont ...le ... ...radise

...00 Crop Last Season

...ples—synonymous with the ... ...wn anywhere—soil, water, ...es it. Beaumont has these ... the apples—$80,000 crop last ... $175 per acre, is eloquent ...

... to 2½c per pound—equal in ... California fruits dependent upon ... less expense and experience. ... ited—Beaumont irrigated lands ... re its rank with Oregon, Colorado ... where land values run $600 ... Beaumont irrigated land. ... radise.

...IONT

... Has Become the ...lfillment

...t—population 150 per cent. ... ...en established, a bank with $5,000 ... ...pupils. From a hamlet of 400 ... values runs higher with each ...

In Five and Ten Acre Tracts ... Land in the World

Our Lectures Show You ...ual pictures of this apple ... popular free stereopticon ... ly at 2:30 p.m. and 8 p.m. ... ing apple production. ... Office open all day Monday ... urs as usual.

Popular Excursions Thursdays and Sundays excursions ... from Los Angeles to Beaumont, ... to buyers. See us about ... next one.

You Can Buy by Mail ...dy by our plan. Write us for ... and special apple growing ... Make reservations of 5 or 10 ... ...ce and start planting this fall ... save 6 months' time.

...ATER CO., Owner. Mercantile Place, Los Angeles ...eaumont and its apple raising ... and me literature and information ... if information is satisfactory I may ... ay or Thursday excursions. Give me ... Time ...

...ir Vacant ...d Without Cash

... appeal to every property owner ...ed real estate. ... 2-story Residence or an Income ... will draw plans, free of charge, ...d a price given for the building ... per cent. interest for entire ... whatever is made for this ... me as if cash was being paid for ...

PROGRESS. ...d unproductive lot thrift pay ...d our Building Department ... House containing 5 apartments ... in payment took a 2-year note ...tal income on these apartments ..., Insurance and Interest, ... should appeal to any owner ...

...er of the Building Department ...ND COMPANY ... STREET



20% Off On All Hammocks

September is a hammock month. You will never enjoy one more than now. Ours are of best quality, La Crosse and Palmer makes. The are of extra large size, desirable in color and pattern, will last for years, and, like a good friend, improve with time.

Remember these are not bargain counter goods, but standard lines. None better made and fully guaranteed. Regular prices $1.50 to $6.00. They are now yours for one-fifth less.

TUFTS-LYON ARMS CO.
132-134 SOUTH SPRING STREET

1909 KISSEL-KAR

Watch for News of First Shipment this Month



The Most Critical Buyer Kan Well Afford to Wait for It

KISSEL THIRTY	ROADSTER	$1500
	SURREY	$1550
	TOURING KAR	$1650

DELIVERIES IN OCTOBER

KISSEL FORTY	TOURING KAR	$2150
	ROADSTER	$2150

DELIVERIES IN SEPTEMBER

NOT NEXT YEAR, NOR NEXT MONTH, NOR NEXT WEEK BUT— NOW!

Reo



Orders Filled At Once

REO IS THE BEST SELLING CAR IN CALIFORNIA. IT SETS THE STANDARD AND THE PACE FOR ITS CLASS. REO IS A CONSISTENT, RELIABLE PERFORMER—A CAR IN WHICH THE OWNER MAY SAFELY PLACE THE FULLEST CONFIDENCE.

Ask For a Demonstration

Baby Reo	$700
Reo Roadster	$1100
Reo Light Touring Car	$1400

Immediate Delivery In All Models

Woods Electric

Victoria	$2250	Brougham	$2850

LEON T. SHETTLER
Los Angeles 633 S. Grand Ave. San Diego
Home Exch. 167. Sunset Exch. 633.
Motor Automobile Dealers' Association of Southern California.

Foot Ball SEASON IS HERE



We have the largest and finest assortment of Foot Ball goods ever shown in the South.

Ask to see our new style self-adjusting Union Suit, $3.50 to $7.50.

SHOES—We have the light-weight kangaroo calf, $6.50. Other grades $3.00 to $5.00.

PADS—The new kind that never come off, put on without sewing.

ALL OTHER EQUIPMENT—Head guards $1.00 to $4.00; shin guards; Morril nose masks, 50c; ankle braces, 25c up. Extra elastic wrist and elbow pads.

JERSEYS and SWEATER COATS—We have all styles and colors for the college man and woman.

"Everything for the College Student."

DYAS-CLINE Co. (Inc.) 116 West Third Street

ODSMOBILE H. O. HARRISON CO. 1214-1216 S. Main St.

CEDRINO'S SUCCESSOR.

CUTS SECOND FROM RECORD.

Auto Makes Marvelous Speed on Circular Track.

New World's Mark for Mile by Ralph de Palma.

Christie Attempts in Vain to Regain Laurels.

[BY DIRECT WIRE TO THE TIMES.]

MINNEAPOLIS (Minn.) Sept. 5.—[Exclusive Dispatch.] Driving his Fiat Cyclone at a dare-devil pace, Ralph de Palma broke the world's record for a mile on a circular track at the Minnesota State Fair today, negotiating the distance in 51 seconds, one second faster than the former record of Walter Christie, made on the same track last year.

In a match race for the record, Christie went to the track first, turning the oval in 52⅓ seconds. De Palma followed and set the new mark. Chagrined at the success of his rival, Christie requested the privilege of one more trial, but could do no better than 52 1-4.

The two men met again during the afternoon in a three-heat race, but De Palma walked away from Christie, hugging the rail for big advantages, while Christie, more cautiously took wide sweeps at the turns. Although he gained perceptibly on the stretches, he could not overhaul his reckless competitor.

The remaining races of the afternoon were for stock cars and were run in very slow time.

The best performance of the afternoon in the minor events was a match race for professional motorcyclists, a Harley Davidson driven by Walter Davidson finishing a bare half second ahead of an Indian driven by C. W. Van Sickle. The time for the five miles was 5:15.

COMPLAINTS.

DRIVER ROARS ABOUT TIMING.

ASSERTS MISTAKE WAS MADE IN MINOR HEIR RACE.

Declares the Great Horse Paced a Faster Mile Than Dan Patch and That Officials Did not Get the Last Quarter Correctly—Says Pacer Can Do Better.

[BY DIRECT WIRE TO THE TIMES.]

LIBERTYVILLE (Ill.) Sept. 5.—[Exclusive Dispatch.] C. E. Dean, who returned from Minneapolis this morning, was loud in his censure of the timers at the Hamline track yesterday. He says that they did not give Minor Heir credit for what he really did.

"Minor Heir made the mile in 1:59½ according to my own watch and forty others," said Mr. Dean. "I had my stop-watch in my hand and was driving to break Dan Patch's mark of 2:00 unpaced and I had it beaten easily. My time for the quarter was 0:29½ and it was exactly what the timers hung up. The half was made in 0:59½ by my watch and theirs. The three-quarters was paced in 1:29½ and that was exactly what the official timers hung out. As I passed the wire my watch showed 1:59½. Then the judges hung up 2:00½ and I was deprived of earning the extra $500 hung up if I beat Dan Patch's mark.

"I had forty men come to me and tell me that they caught the time in 1:59½ and the slowest time was 1:59¾, so that it would seem that something was wrong with the timers in the stand.

"I also want to say that Minor Heir's performance yesterday was equal to 1:55. The track was so muddy at noon that one could not walk across it, but at 6 o'clock it had dried out and I said I would make the effort. I had to stay out about three sulky lengths from the pole down the back stretch, and in the home stretch I was in second position. With a good track I would have made the mile in 1:57 or better. Minor Heir, I think, is the equal of Dan Patch and if the track is good at Milwaukee next week he will beat 2:00 easily."

GLENDALE TENNIS.

Hollywood Takes the Doubles and All but One of the Matches in Singles.

Hollywood defeated Glendale in a one-sided tennis match yesterday afternoon at the Country Club courts at Glendale, the visitors capturing the doubles matches and all but one of the singles matches. Many enthusiasts were present, and in spite of the apparent superiority of the Hollywood players, the losers were given loyal support by the rooters.

The annual championship tourney of the San Fernando Valley Club will be played off on September 19 and 26, and a large number of entries is expected in the events, which include junior and senior singles, ladies' singles, men's and mixed doubles.

Summary of games:

Men's singles—Lewis (Hollywood) beat Howe (Glendale,) 6-1, 6-1; Shaw (Hollywood) beat Blue (Glendale,) 6-5, 6-2; Bannister (Hollywood) beat Balthis (Glendale,) 6-0, 6-2; Eastman (Hollywood) beat Stanton (Glendale,) 4-6, 6-4, 6-3; McLafferty (Glendale) beat Tinley (Hollywood,) 10-8, 6-4, Hoover (Hollywood) beat Keating (Glendale,) 6-2, 6-4.

Men's doubles—Eastman and Hoover (Hollywood) beat Stanton and Balthis (Glendale,) 6-0, 9-7.

Tinley and Lewis (Hollywood) beat McLafferty and Howe (Glendale,) 9-1, 6-2.

Sale of Thoroughbreds.

SHEEPSHEAD BAY (N. Y.) Sept. 5.—At the sale of yearlings belonging to the Kingston, Larchmont, Maplehurst and Mill Stream studs at Sheepshead Bay today, remarkably good prices were realized. The star sale was a chestnut colt by Imp. Meddler, out of Homespun. He was sold to A. Joyner, acting for H. P. Whitney, for $10,700.

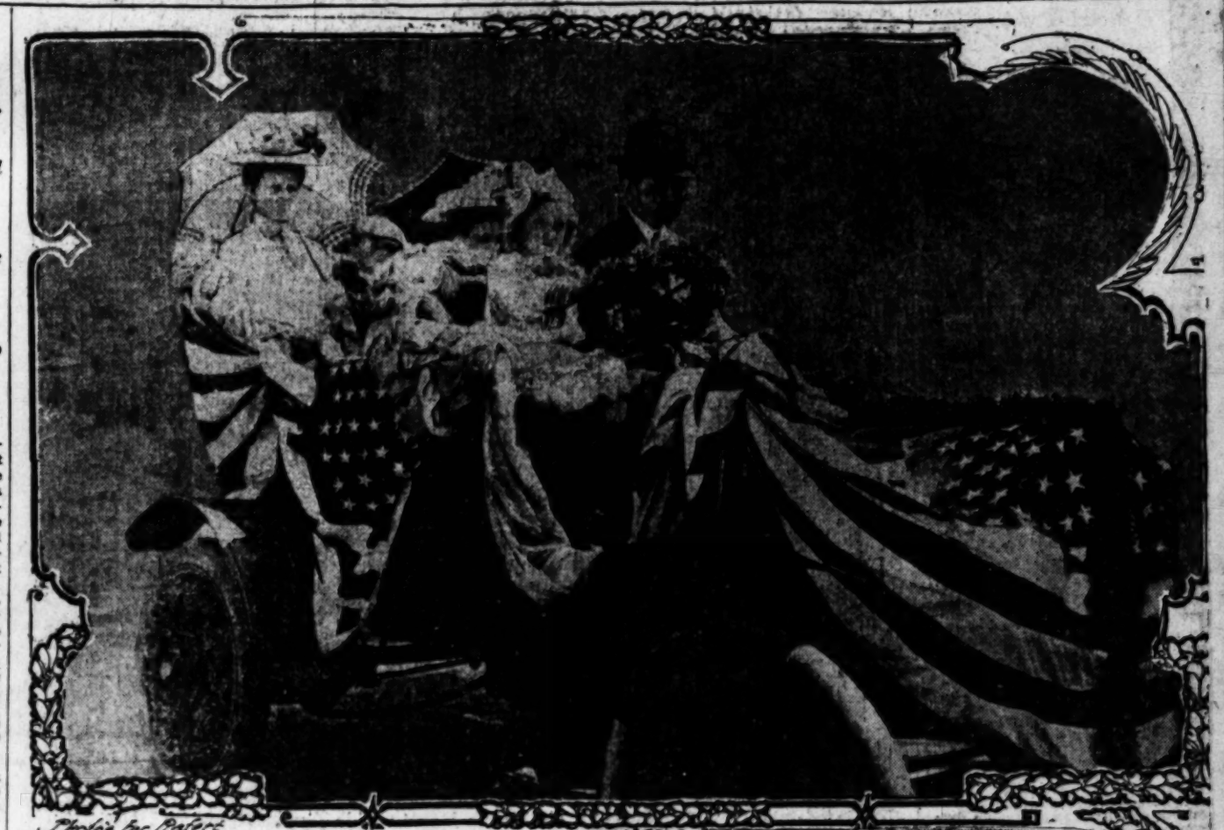


Photo by Pabst

Miss Loreen Buffum,

an eight-year-old motor car driver, the little darling of the automobile parade at the Festival of the Sea at Long Beach. Below, the Queen, Mrs. Augusta Callahan, in her beautifully decorated electric.

HORRORS!

WEIGHT FOUND TO BE LIGHT.

ROSE MAKES NEW RECORD, BUT SCANDAL DEVELOPS.

Splendid Events of the Olympic Games Athletes at Trenton Meet. Giffin Throws Discus Almost for a Record and Talbot Hurls the Hammer in Great Shape.

[ASSOCIATED PRESS NIGHT REPORT.]

TRENTON (N. J.) Sept. 5.—More than 6000 persons witnessed today the athletic meet at the Interstate Fair Grounds in which many of the Olympic champions were participants. At the conclusion of the events, the Olympic men were given a reception.

Gov. Fort was the honorary referee of the events. Ralph Rose broke the world's record in the shot put, tossing the weight 53 ft. 4 in. The shot was found to be one pound fourteen ounces under the scheduled sixteen pounds, nevertheless Rose gets the record for the fourteen-pound shot.

E. J. Griffin of Chicago threw the discus 138 feet; Harry Hillman of the New York Athletic Club ran the 400-meter race in 50s. and Lee J. Talbot of the Irish-American Athletic Club threw the hammer 169 feet.

The 100-meter dash—Won by Robert Cloughren, Irish-American A.C. (two yards;) S. B. Dorland, Pastime A.C. (4 yards,) second; E. Willis, unattached (6 yards,) third; time 11 2-5s.

Putting 14-pound shot—Won by Ralph Rose, Olympic Club, San Francisco (scratch,) with put of 53 ft. 4 in.; J. J. Elliott, Irish-American A.C. (10 feet,) second, with put of 52 ft. 9½ in.; Lee J. Talbot, Irish-American A. C. (5 feet,) third, with put of 52 ft. 8¾ in.

Pole vault—Won by W. McLeod, Irish-American Athletic Club, with vault of 12ft. 2in.; J. Barr, Far Hills Athletic Club, second, with a vault of 11ft. 10in.; Claud A. Allen, Irish-American Athletic Club, third, with a vault of 10ft. 10in.

Three-mile run—Won by F. G. Bellares, New York Athletic Club; W. C. Bailey, New York Athletic Club, second; George Bonhag, Irish-American Athletic Club, third; time 15:21.

Running high jump—Won by W. R. Wildnauer, Orange Y.M.C.A. (5 inches,) with jump of 6ft. 1in.; H. J. Grumpelt, New York Athletic Club (3 inches,) second, with jump of 5ft. 10in.; L. R. Gear, New York Athletic Club, and Claude Allen, Irish-American Athletic Club, tied with jump of 5ft. 9in.

The 800-meter run, handicap—Won by H. Gessing, Mott Haven Athletic Club (12 yards;) Charles Bacon, Irish-American Athletic Club (10 yards,) second; Harry Haywood, New York Athletic Club (18 yards,) third; time 1:56 3-5.

The 200-meter run, handicap—Won by C. G. Ekman, Acorn Athletic Club 5 yards;) S. C. Northridge, Irish-American Athletic Club (7 yards,) second; Robert Cloughen, Irish-American Athletic Club (scratch,) third; time 1:56 3-5.

Running broad jump—Won by S. C. Northridge, Irish-American A. C. (12 inches,) with jump of 21ft. 10in.; Howard Nutt, Trenton Y.M.C.A. (12 inches,) second with jump of 21ft. 3½in.; E. P. Mercer, George School, and J. O'Connell, New York A. C., tied for third with jump of 21ft. 1¾in.

Standing high jump—Won by J. A. Biller, Brooklyn Y.M.C.A. (scratch,) with jump of 4ft. 7in.; B. Adams, New York A. C. (3 inches,) second with jump of 4ft. 7in.; no third.

The 800-meter run, scratch—Won by Melvin W. Shephard, Irish-American A. C.; J. Murphy, Irish-American A. C., second; J. W. Grant, Trenton Y. M.C.A., third; time 2:06 4-5.

The 400-meter dash—Won by Harry Hillman, New York A. C. (scratch,) S. B. Dorland, Pastime A. C. (10 yards,) second; C. T. Havass, New York A. C. (14 yards,) third; time 50s.

Throwing 16-pound hammer—Won by Lee G. Talbott, Irish-American A. C. (scratch,) with throw of 169ft. 4in.; Ralph Rose, Olympic Club, San Francisco (5 feet,) second, with throw of 154ft.; W. Hooker, Cornell University (10 feet,) third, with a throw of 150ft.

Throwing the discus—Won by M. Griffin, Chicago A. A. (4 feet,) with throw of 138ft. 8in.; Lee J. Talbott, Irish-American A. C. (5 feet,) second, with throw of 133ft. 4½in.; Ralph Rose, Olympic Club (5 feet,) third, with throw of 130ft. 10in.

KENNY FENTON HONORED.

Granted Four Stars in Addition to 'Varsity Emblem—Change in Executives.

[SPECIAL CORRESPONDENCE OF THE TIMES.]

STANFORD UNIVERSITY, Sept. 5.—In recognition of four years' service on a 'varsity team, "Kenny" Fenton, the idol of Stanford undergraduates, was last night awarded the four stars, in addition to his 'varsity emblem, by the Executive Committee of the Associated Students. Fenton has doubly earned the right to wear this coveted ensignia, as he has played four successive years on both the 'varsity football and baseball teams.

G. N. Richardson of Oakland was appointed yell leader for the ensuing year, with P. H. Johnson of Los Angeles named as his assistant. The vacancy in the Executive Committee, caused by a failure of S. H. Bellah of Hanford to return to college, was filled by the appointment of S. A. Lindauer of Deming, N. M.

LAST CALL.

PREDICT CROOKEDNESS IN ARCADIA'S RACING.

IT IS reported that the officials of the Arcadia race track will meet in this city a week from tomorrow to make plans for the coming racing season, for, of course, there will be racing at the Lucky Baldwin plant.

Local sports have now come to accept as true the story in The Times three weeks ago that "Col." A. W. Hamilton, who acted as presiding judge for several years, will be kicked out of the pagoda to give place to Joe Murphy, an eastern judge of some reputation, who has been acting at the Fort Erie track and other places. Hamilton is conceded to be a "nice, pleasant old gentleman," but the sports declare he cannot see across a race track, and that Barney Schreiber, horse owner, bookmaker and part owner of the Arcadia track, intends to get a judge that can see. The complaints against Hamilton date back to the Cigarlighter races at Ascot Park several years ago, and extend to the Hereafter races at Arcadia last winter. The sports say he cannot tell the crooked races.

A new associate judge in place of Ed Cole is also talked of, because the story goes that Cole, while acting as judge, bet large and small sums on various horses while judging the races in which these beasts contested. Three or four men have been proposed for Cole's place, and a decision may be arrived at when the meeting is held on Monday of next week.

All of the "boys" along Spring street are predicting that the coming racing season at Arcadia will be a fierce one in the way of crooked jobs. Last year some awful deals are said to have been put through, and as this year is supposed to be the last one, it is not unlikely that the bookmakers will trim the suckers to a frazzle. The bookies did remarkably well last winter, and as they have about cleaned the books in Seattle, they will come to Oakland and Los Angeles on velvet.

The old Ascot track has had its last running race, and in all probability the buildings will be torn down this winter and the land cut up into lots. Those interested in the track had been hoping for months that the Supreme Court would decide against the city in the "shoestring" strip case, which would throw Ascot out of the city and give the track an opportunity of doing business, but the decision settled that particular hope. As neither harness racing or automobile contests would pay here, there seems to be no particular use for the big buildings.

There will hardly be any loss in the obliteration of the race track, for the land has greatly increased in value over its purchase price, and this increase will more than pay for the cost of the plant, leaving out any profit that may have been made off the racing.

MOVING BEAUTY.

GAY LINE OF MOTORS BRILLIANT SPECTACLE.

Long Beach Celebrates Closing Day of Festival of the Sea by First Exclusive Automobile Parade—Tissue Paper Is Secret of Beauty.

THE automobile often has been a feature of the parades for which Southern California is famous, but it remained for Long Beach, as one of the festivities marking the last day of the Festival of the Sea, to have a parade exclusively of motor cars. It has been held against the automobile that it is too strictly utilitarian to lay claim to beauty, that it is impossible to hide its steel and brass with flowers and greenery. Long Beach not only achieved the grst exclusive automobile parade, but proved that the purring monsters of the road can be transformed into slow-moving masses of bloom and bunting.

The secret is tissue paper. Pasadena in her midwinter fete struggles with real flowers, with their fatal fault of wilting when placed over hot engines or dragged along running boards. In summer, the residents of Long Beach who planned and constructed the decorations used rolls and rolls of tissue paper. There was one little electric machine made into a soft mass of alluring pink poppies, delicate as a ball gown—all at the cost of deft fingers and a hundred rolls of paper. Another carried red and green masses of fluffy beauty—again the tissue. The chariot of the Queen, on humbler days a silent and inconspicuous electric, became through the aid of the versatile paper a mass of billowing white like sea foam, crowned with yellow. Sunk in the white were the Queen and her tiny attendant.

To the aid of the tissue paper the designers of some cars brought bunting and streamers. The gay colors and the harmonious combination of hues lent holiday aspect to the work-a-day outline of the machines.

Two entrants at least were brave enough to use real flowers. The men of the fire department, always the favorites of people with extra blooms in their gardens, smothered the famous Long Beach automobile chemical engine in ivy, geraniums and asparagus plumosus. J. L. Dobbs made his car into a purple and green bower, using nearly a thousand blooms and six hundred feet of smilax. The use of real flowers and the beauty of these two entries brought first and second place to their entrants.

There were slightly over fifty machines in line, and about a third of them were decorated. The parade formed up town, came straight down to the ocean front, and then described a figure eight away from the ocean, then directly at right angles, and then to the ocean again.

In the lead were heralds in gay costume, mounted on horses. These horses were the only exception to the rule of everything automobile. Even the bands were in motor cars. There is always something to tickle the risibilities in any parade. In Long Beach's automobile function the band was it.

Machines are constructed to carry quite a few people, but not a full band. Neither are they made to take very drums and trombones. But the band divided itself as well as possible, and climbed aboard. Everybody got a place to sit but the man with the big drum. There was mighty little room for him, and none for his noise machine. But he solved the problem. He stood on the running board, put the drum on the fender, and when the machine was started and he felt himself losing balance, he hooked his chin over the standards that support the top and stuck his head between the bows. Thus supported, he beat the drum lustily and grinned all the way down the street.

But another difficulty arose. It is embarrassing to have a piece of music separated—the umpah, umpah-umpah-pah-pah down the street a half a block, with part of the air being tootled at one curb and the flourishes being thrown in from another part of the compass. This happened when one or the other of the machines containing the band had to slow up. But the musicians carried their part bravely through.

The fire department had a place of honor at the head of the line, and the automobile chemical engine, in red and green, made a spot of color as it came down the street. The Queen, Mrs. Augusta Callahan, was also at the front of the line. She drove an electric, all a mass of white tissue paper flowers, a beautiful little machine.

Another electric that attracted great attention was the one driven by Miss Mary L. Holladay. It was entirely covered with pink and white tissue paper poppies, body, running gear and top. Even the wheels were wound

(Continued on Third Page.)

SWORDFISH WINS IN SHARK FIGHT.

A seven-foot shark and a big swordfish engaged in a battle royal off the wharf at Playa del Rey Friday afternoon, as a result of which the swordfish impaled the shark through the head with its sword, which was broken off in the struggle, the victor escaping while the shark was captured by a number of pier fishermen, who went in a boat and snagged the monster with a boat hook.

The shark is one of the largest specimens ever taken in southern waters, and has the teeth of the man-eating variety, it is reported. The fish attracted a crowd of curious visitors.

TIME-ANNIHILATORS.

BIKE FLYERS' MECCA HERE.

Eastern Stars to Appear on Local Track.

De Rosier and Goerke Among Speedy Visitors.

Dare-Devil Derkum Hopes for Victory on Thor.

Eastern cracks who have never before appeared on a local race course are to be seen in action Wednesday afternoon at Agricultural Park during the meet of the Los Angeles Motorcycle Club. Never before have the big motorcycle riders thought it worth while to come to Los Angeles to ride. The fact that several world records have been annexed on the local track has made such men as Jacob de Rosier, Walter Goerke, Frank Kellogg and Frank Mitchell anxious to ride here.

Everything points to a successful meet, and as some of the best men in the country will be seen in action motorcyclists and lovers of the racing game will make Los Angeles their Mecca on September 9. The card is one of the best ever arranged.

Paul J. Q. Derkum will be one of the attractions. He will not have things all his own way, as in previous meets, but for the first time in his life will race with men who have reached the top rung. The speediest speedsters in the world are here to race against the dare devil flyer who has made the most phenomenal entry into the professional list of any man now on the track.

Just what Derkum will do on Wednesday is an open question. As never before in his life he is training for his special stunts. That he realizes it is not to be mere child's play to try conclusions against such veterans as De Rosier and Goerke is evidenced by his anxiety to get himself into the most perfect shape possible.

Those who have seen Derkum flying around the track on an Indian motorcycle will be surprised to find he has changed mounts. He will ride a Thor in the Wednesday meet. He has been practicing for several days on the machine of his latest choice and says he is satisfied with the results he is getting. The local flyer expects to make his fastest time on this machine, and the one he has selected seems speedy enough to carry him to victory, even against such cracks as he will be called on to meet.

Heretofore Derkum has not trained consistently. It was not necessary, as he was an easy victor in almost every race in which he rode. Of late his special stunts have been riding exhibition miles, and this has a tendency to make any man careless. All his boyishness has been thrown aside now and for the past two weeks he has set himself assiduously to getting himself into condition.

Knowing they must race against a man whose mettle has been proved, the eastern men have arrived in time to try their machines on the track. Saturday afternoon they spun around the course in record time, and tomorrow and Tuesday they will make the dust fly.

Frank Kellogg, brother of Stanley Kellogg, is one of the fastest amateurs who will be seen on the track. He has already proved his ability to ride, and will be seen here for the first time. Frank Mitchell is another fast amateur who will enter several events.

Benjamin Brasee is one of the fast riders who is expected here today. Much is expected from the work of this motorcyclist, who is one of the veteran riders.

C. C. Hopkins, manager for Walter Collins, reached this city on Friday and will remain here until after the meet on Wednesday. J. D. Hurley, vice-president of the Thor motorcycle factory, is also here.

Another of the fast amateurs is Will Baumgardner of San José. He is expected here tomorrow. Among the local riders who will try for honors are C. Balke, Raymond Seymore, J. H. Shafer, W. G. Hoag, G. B. Buenegnan, E. E. Earhart, C. W. Risden, Frank Loge, Irwin Knappe, W. G. Hoag, G. B. Blaylock and others.

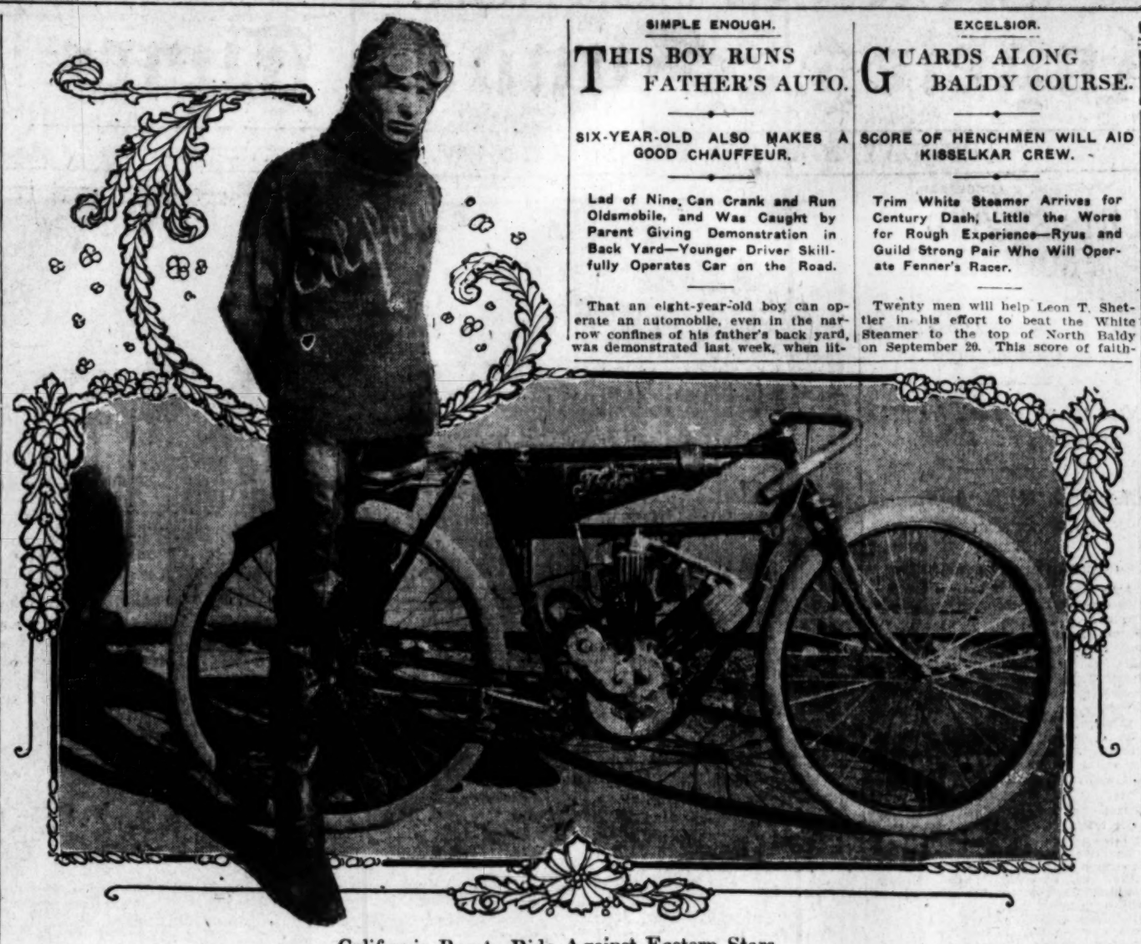
The meet has been sanctioned by the Federation of American Motorcyclists, and all records will be official. That several world marks will be lowered seems to go without question, as the track is one of the fastest in this country.

Seldom has such a constellation of stars been gathered together as those now here for the Admission Day races. Motorcyclists who have made names for themselves in hard-fought events, riders who have clipped seconds from already low world marks, country will be ready for the starter's gun on race day.

The management promises to do everything in its power to prevent delays. The course will be kept clear and the crowd will not be allowed on the track during a race. The winners and the time made will be announced after every event.

The Los Angeles Motorcycle Club has carefully prepared for the crowd that is expected. The meet on Wednesday should bring a throng from nearby towns, besides those who will attend from this city. For the motorcyclist Agricultural Park will hold superior attractions, and a record-breaking attendance is expected.

Entries for the several events closed at midnight. There are forty-eight fast men who will take part Wednesday afternoon. Among the number are the names of well known racing men who will contribute to the interest of the meet by tearing off fast miles both in competition and exhibition races.



California Boy to Ride Against Eastern Stars.

Paul J. Q. Derkum, who will handle a Thor double-cylinder in the ten-mile professional race at the coming meet of the Los Angeles Motorcycle Club.

SIMPLE ENOUGH.

THIS BOY RUNS FATHER'S AUTO.

SIX-YEAR-OLD ALSO MAKES A GOOD CHAUFFEUR.

Lad of Nine, Can Crank and Run Oldsmobile, and Was Caught by Parent Giving Demonstration in Back Yard—Younger Driver Skillfully Operates Car on the Road.

That an eight-year-old boy can operate an automobile, even in the narrow confines of his father's back yard, was demonstrated last week, when little Horace White, while his father, Rev. H. W. White, was absent, entered the garage, cranked the machine, and sent it humming around the garden.

Dodging fruit trees, spinning along the chicken-yard fence, the little lad fearlessly kept the machine on the move, executing difficult turns with the skill of a veteran. Several times he barely missed the clothes-line post, but this only added to his enjoyment.

Tiring of having this great time alone, he thought of his companions, and, tooting the horn loudly, he soon had assembled a number of kindred spirits, who piled themselves into the car and continued the excursion.

Rev. White returned just in time to see a small object emerge from beneath the car, oil from head to foot. With the ability to run the machine the lad had acquired a taste for oiling and polishing.

Another young enthusiast is William Robinson, the 6-year-old son of Mr. and Mrs. E. S. Robinson, of No. 1622 Oxford avenue, who drives the first two-cylinder, two-cycle Oldsmobile that was sent to California by the factory.

Mr. and Mrs. Robinson have just returned from a jaunt to Riverside, much of the distance being covered with the child at the wheel.

The youngster, who is better known as "Bud," is not yet strong enough to crank the engine, but can pass wagons and obstacles as skillfully as his father.

Bud has laughing blue eyes and golden hair, and when driving scorns a hat. He is a familiar sight on the country roads, where he is well known to many of the autoists.

He is to have a machine of his own in the near future, which is to be given to him by his grandmother, Mrs. W. D. Robinson.

EXCELSIOR.

GUARDS ALONG BALDY COURSE.

SCORE OF HENCHMEN WILL AID KISSELKAR CREW.

Trim White Steamer Arrives for Century Dash, Little the Worse for Rough Experience—Ryus and Guild Strong Pair Who Will Operate Fenner's Racer.

Twenty men will help Leon T. Shettler in his effort to beat the White Steamer to the top of North Baldy on September 29. This score of faithful henchmen will be posted along the course to warn Latham of the approach of teams. There will also be some one in each town through which the Kisselkar will pass to tell the nervy pair on the car just how the race is going.

Never before have such preparations been made for a century dash. Tuned to the minute and looking exceedingly fit the Kisselkar roadster, which has been stripped for the dash will carry no unnecessary weight and will be given every advantage possible without infringing the rules. The White Steamer will also be given every advantage possible.

Equipped with auxiliary springs front and rear the car is insured against breakdown if the already well-wrapped springs break. In addition to this Shettler will have a complete repair outfit with which he says he can replace any of the springs in five minutes.

Early Tuesday morning Latham and King shot away for the mountain summit in Tobasco, No. 1, the car on which Shettler will base his chances for winning the race. Shettler and party in a Reo accompanied the racing machine, reached Shoemaker's ranch that night, and remained here until Wednesday morning, when they continued the run to the summit.

On the return journey the party encountered a severe thunderstorm and were drenched. The torrents of rain which fell in the high altitude washed out parts of the road, which will be repaired before the race.

This morning the Kisselkar, equipped as it will be on the day of the race, can be seen at Leon T. Shettler's premises on Grand avenue. This week the car will be taken to Shoemaker's ranch and Latham and King will spend the next few days driving over the road and familiarizing themselves with the course.

Fenner's new White steamer, which is to race the Kisselkar, is here. The machine was shipped from Turlock, Cal., after the accident which put it out of commission there. H. D. Ryus sent the machine through a fence while trying to establish a new record from San Francisco to Los Angeles.

Repairs will be necessary before the racer is in shape to be sent over the Baldy course. The car will probably be repaired in a few days, and then Ryus will be able to take the kinks out of the machinery. Meanwhile "Black Bess," the old steamer, which has twice won the strenuous climz, will be used in the try-outs.

F. C. Fenner went to the hilltop on Saturday, accompanied by H. C. Guild, the mechanic who is here from San Francisco to ride in the race. Guild is an experienced autoist, and his place at the side of Ryus will add to the chances of the White, it is thought.

Ryus and Guild are to spend a large part of the intervening days before the race speeding over the course. The two will be ready to take every fair advantage possible on the morning when the gasoline and steam cars will fight for supremacy.

South Germany will be the scene of the 1909 Prince Henry automobile endurance contest.

'09 Peerless '09
All that The Name Implies
Most Comfortable Car Made
"Seeing is Believing"
H. O. HARRISON CO.

G&J TIRES

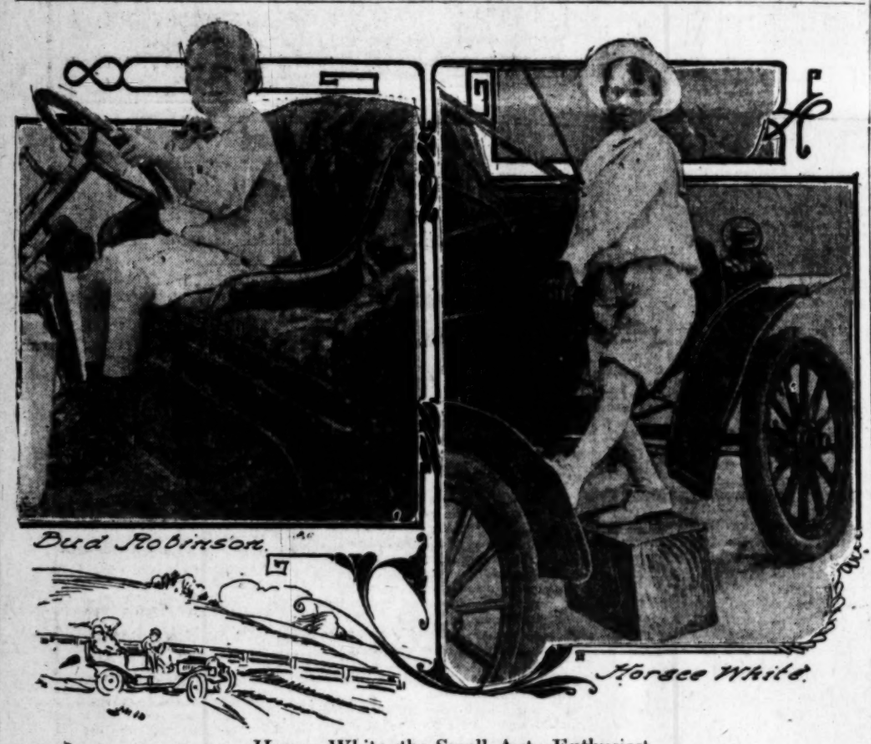
Best American made tire in the market. 1909 prices greatly reduced. Note below:

Size.		Casings.
28x3	each	$14.05
30x3	each	15.05
32x3	each	16.10
34x3	each	17.15
36x3	each	18.15
30x3½	each	22.20
32x3½	each	23.55
34x3½	each	25.70
36x3½	each	27.85
30x4	each	30.00
32x4	each	32.25
34x4	each	34.50
36x4	each	36.75
34x4½	each	43.75
36x4½	each	46.35
34x5	each	53.90
36x5	each	56.95

Clincher, Quick Detachable and Dunlops all same price.

Splitdorf coils, magnetos, Empire tire covers, all colors; Prest-O-Lite gas and tire tanks, combat batteries and other accessories. Our repair shop. Vulcanizing.

Western Rubber & Supply Co.
1010 S. Main Street, Los Angeles
Phones—Broadway 3336, Home F3998.



Horace White, the Small Auto Enthusiast,

standing on a box cranking his father's Oldsmobile. Bud Robinson, the six-year-old son of E. S. Robinson, in the first two-cylinder, two-cycle Oldsmobile sent to California, which he drives well.

[Photo by Prince.]

PERILS OF DEATH VALLEY.

Canvas Road Over Quaking Bog Carries Car for Fifty Yards—Angelenos Work Their Passage.

For several days Robert Montgomery of this city has been explaining to friends the story of his terrible journey into Death Valley. It was feared that misfortune had overtaken the party when no word was heard from them for almost a week. They are now busy pointing out the dangers of a journey by automobile over the treacherous sand of Death Valley.

Hardships that would have forced many to turn back in despair were faced by the Los Angeles motorists after reaching the heart of the Valley of Death. Over many miles where no roads exist the heavy touring car was worked almost inch by inch. With hand blistered and almost exhausted they reached Skidoo, after days of almost superhuman effort.

Those who composed the party besides Montgomery, were John Young, who drove, Robert Lank, George Mack, Howard Brawley and M. Squires. They left Los Angeles for a quick run to Skidoo by way of Death Valley, they reached the little mining camp among the hills after several hardships and then drove to Goldfield, Rhyolite and Rawhide.

The trip was made in a big Thomas Flyer and the car did all that was expected of it. Instead of roads, the machine was forced across quaking bogs, and for eight miles a road was built foot by foot. The only way progress could be made was to lay brush and sticks on the sands, and then stretch pieces of tent cloth. The car was sent ahead on this makeshift road only to sink to the pan again when the canvas path was passed. They returned to Los Angeles after visiting Goldfield, Ryholite and Lida.

LOW-PRICED OLDSMOBILE.

Car Which Was Promised When Auto Cut Was First Announced Arrives from Factory.

One of the latest arrivals on automobile row is the $2000 Oldsmobile, which has been received by the H. O. Harrison Company. The new car has a thirty-two-horse-power motor and a wheel base of 107 inches. The car is large and roomy and seats five people comfortably. The machine is finished with the regular Oldsmobile features, and is in red and striking in appearance.

The cylinders are 4½x4¾. It has a three-speed, selective type transmission, the same as has been so successfully used in other Oldsmobiles. The wheels are 32x4. The springs are semi-elliptic.

The car comes equipped with all lights, oil and gas, and a generator. The crank shaft is drop forged and the brakes internal on the hubs and transmission.

Bluebird to Race.

The races scheduled for September 22 at San Francisco are attracting considerable attention. The Chalmers Detroit Bluebird which has been in Los Angeles was shipped yesterday, to San Francisco and will appear in the long and short races on the Tanforan track. After the races there the car will be brought back to Los Angeles and the Western Motor Car Company will use it in the Thanksgiving Day hill-climb at Riverside. This is the first entry to be declared for the Box Springs event this year.

Run from Bay City.

The third four-cylinder Buick run about to make the trip from San Francisco to Los Angeles during the last month arrived Friday. F. Myers who made the journey reports a pleasant time with no trouble to mar the run. He found the roads good for the northern half of the trip, but rather rough south of San Luis Obispo. H. E. Noxon with his wife recently made the run to the Yosemite in one of the little cars and says he never spent a more pleasant vacation.

According to late statistics there are 34,850 automobiles in service in France.

FRANCE AGAINST ITALY.

Florio Cup to Be Run Today Has but Seventeen Entries, All from Two Countries.

The Florio Cup contest, which will be run today over the Bologna Circuit, in Italy, has developed into a struggle between racing sections of the French and Italian industries. It was sure when the French were so disastrously defeated in the Grand Prix that they would seek to regain their lost laurels, and it was hoped that the German cars would meet them again in Italy. But not a single car from any other nation than France and Italy has been entered.

Seventeen cars will contest over the course. In the drawing for position, Duray got first start, and sent his Lorraine-Diétrich away with a clear field. The entire order of start is as follows: (1) Lorraine-Diétrich I (Duray.) (2) Motobloc I (Pierron.) (3) Mors I (Jenatzy.) (4) Fiat I (Lancia.) (5) Bayard-Clément I (Gabriel.) (6) Itala I (Cagno.) (7) Lorraine-Diétrich II (Minoia.) (8) Motobloc II (Gauderman.) (9) Mors II (Demogeot.) (10) Fiat II (Nazzaro.) (11) Bayard-Clément II (Hautvast.) (12) Itala II (H. Fournier.) (13) Lorraine-Diétrich III (Trucco.) (14) Mors III (Garcet.) (15) Fiat III (Wagner.) (16) Bayard-Clément III (Fitz Shepard.) (17) Itala III (Pincenza.)

Dr. R. Shiffman of Pasadena has purchased a Chalmers-Detroit "Thirty," and will have the car fully equipped with every accessory.



Exploring the Mt. Baldy Race Course.

F. C. Fenner on a prospecting trip over the road, which was washed by storms. Below, H. C. Guild, who will be mechanician for Capt. H. D. Ryus in the race.

Rainier & Klink Motor Co.
Storage, Repairing, Supplies
Smith Bros.
1125-29 So. Los Angeles
DETROIT ELECTRIC
The latest and very best in electric pleasure cars
Baker Electric
The Electric Garage
100 EAST UNION STREET
Both Phones 1830.

STEARNS MOTOR
Wm. J. Batcheldor & Co.
1160 South Main Street

Better Look at the
PREMIER
WALTER COSBY
2602 SOUTH MAIN ST.

Studebaker
Gasoline and Electric Cars
With a Well Earned Reputation
Lord Motor Car Co.
1231-3 SOUTH MAIN ST.

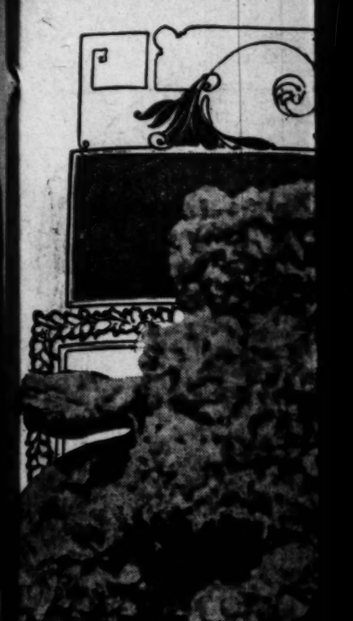
Marmon
"A mechanical masterpiece"
The easiest riding car in the world.
Come in and let us prove it to you.
BIG 4 AUTO CO.
110 E. Ninth St.
Home F8314.

The Angel City
Glass Front
No nuts, screws, or friction bolts; entirely of brass and plate glass mirrors. Sales over 200 this season.
EARL AUTOMOBILE WORKS

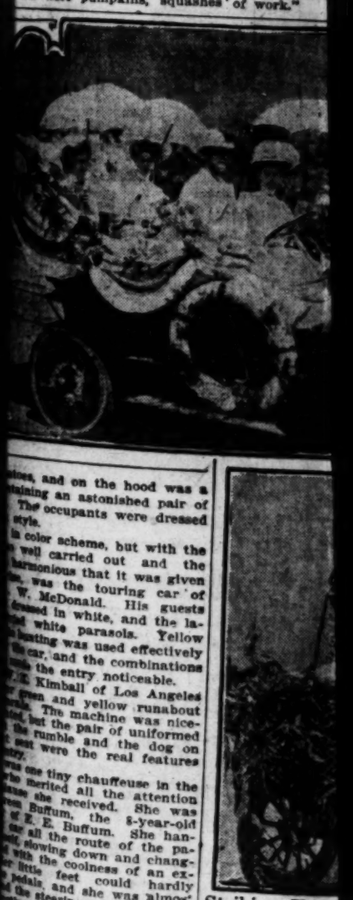
D. J. YEM
With 40 years' practical experience. His herbs will cure you, no matter what your sickness is. Consultation free.
Chinese Medical Co.
Hill Street.

Rambler Road-Maker
Specially adapted to California roads.
Power sufficient for all conditions. Comfort every mile. Let us demonstrate it.
W. K. COWAN, 23034 S. Main St.

CANCER
without operation, dangers, pain or loss of time. I can give the positive cure. Write for free book containing sworn statements of cured patients, giving names and addresses.
Address DR. RUPERT MAHN, Suite 1, Mahn Bldg., St. Louis, Mo.







TIME OF MOTORS.

(Continued from First Page.)

...k bunting, and Miss Holladay ... companion finished the pic... being gowned in pink and ...

...novelty of the parade, and an ...hat was granted a special prize. ...car occupied by F. A. Parrish ...s. Parrish and Mr. and Mrs. ...Coleman. It was decorated to ...t farm life of the future, a ...e of the time when every far... will drive his machine to market ...ng his produce with him. The ... was hidden in a great cluster ...growing corn. Along the run... ...ard were pumpkins, squashes ...ies, and on the hood was a ...aining an astonished pair of ... The occupants were dressed ...style.

...in color scheme, but with the ... well carried out and the ...harmonious that it was given ... was the touring car of ... W. McDonald. His guests ...essed in white, and the la... ...ed white parasols. Yellow ...heating was used effectively ...the car, and the combinations ...ade the entry noticeable.

...C. Kimball of Los Angeles ...green and yellow runabout ... The machine was nice... ...ed, but the pair of uniformed ...the rumble and the dog on ...seat were the real features ...the entry.

...ne tiny chauffeuse in the ...e merited all the attention ...hich she received. She was ...ose Buffum, the 8-year-old ...ter of E. E. Buffum. She han... ...ar all the route of the pa... ...ade, slowing down and chang... ...with the coolness of an ex... ...r little feet could hardly ...the pedals, and she was almost ...on this steering wheel, but her ...was very serious with the magni... ...ficent tank in hand, never left ...unguarded, and she carried her ...charge without trouble.

...Attractive entry was the car ...driven by Mrs. De Mund of Phoenix. ...The canopy of bunting in the na... ...tional colors was erected over the ma... ...chine by De Mund's guests were ...in holiday colors.

...RYTH RETURNS.

... Tells of Conditions in ... and Is Optimistic of Los Angeles' Future.

...Forsyth, Southern California ...Auburn, returned yesterday ...the Auburn factory with the ...first of the new four-cylinder ...which will be one of his lines ...for 1909.

...Note in this car at the fac... ...is slotted. The machine will ...be a four-cylinder type, with a ...thirty-horsepower motor. It will ...have a three-speed selective type ...of transmission and multiple clutch, fall el... ...ignition and double ignition sys... ...tems, and the car will be ...equipped with a high-class automo... ...bile top. Mr. Forsyth promised of this ...model little change in the ...appearance, but said Mr. Forsyth, ...the forty-horse-power car, ...which will be the Los Angeles-San ...Francisco record, will be

continued, ... These cars ... next month.

"At the A... 1908 output ... partment is ... gether for ... ber 15 a n... put on in o... made early.

"A large ... the Auburn ... in doubling ... of the Aubu... in what is ... and I was c... run we made ... Angeles rank... burn agencies ... leader. The ... a car is force... of work."

Striking Entri...

Above, to left, Mrs... right, Capt. A... third prize; be... prize—Mr. and ... ranch automob...

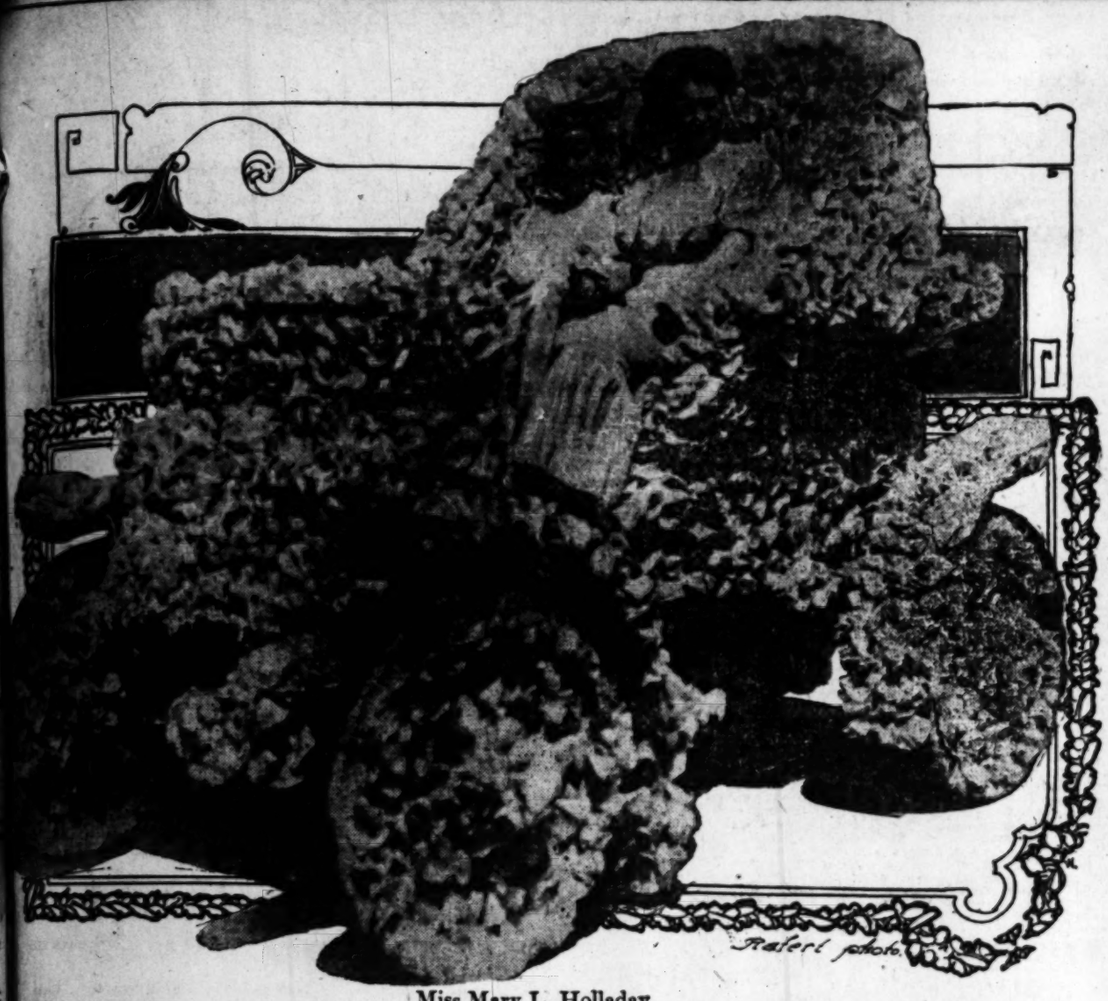
TROPHY OF T...

Perfect Score Win... to Bay City and... Gold M...

Trophies of the t... handsome triple-pla... have been presente... score winners this ... Tourist cars who ma... mile run to the Ba... are now the posses... of the long tour. Th... car which came thr... grind without misha... ored by the Auto V...

Encased in a plu... gold-plated medal is ... venir of the trip. ... designed by J. S. ... of the company, wh... long run. To Mr. C... success of the ... Though he was ab... score of others, he f... idea of the run wh... the undertaking wou...

Tourist owners thro... California have expr... in unstinted praise of ... popular manager. T... trip, however, was a...



Miss Mary L. Holladay,
whose entry in the automobile parade of the Long Beach Festival of the Sea was a soft mass of tissue paper poppies.

TIME OF MOTORS.

(Continued from First Page.)

...ck hunting, and Miss Holladay ...r companion finished the pic... by being gowned in pink and ...

...nority of the parade, and an ...that was granted a special prize, ...a car occupied by F. A. Parrish ...Mrs. Parrish and Mr. and Mrs. ... Coleman. It was decorated to ...rest farm life of the future, a ...ne of the time when every far... will drive his machine to market ...ring his produce with him. The ...ns was hidden in a great cluster ...growing corn. Along the run... board tops pumpkins, squashes ...

continued, with only a few refinements. These cars will be here within the next month.

"At the Auburn factory I found the 1908 output entirely sold. Every department is busy getting material together for the new cars, and September 15 a night and day force will be put on in order that deliveries can be made early.

"A large addition is being made to the Auburn plant, which will result in doubling the capacity. The heads of the Auburn Company are interested in what is being done on this Coast, and I was congratulated on the great run we made from San Francisco. Los Angeles ranks well up among the Auburn agencies, Kansas City being the leader. The Missouri city is hilly, and a car is forced to do the hardest kind of work."

be necessary for Mr. Conwell to take a much-needed rest. He will leave for the East soon.

Those who received the Tourist trophy are: W. D. Newerf, Los Angeles; C. A. Dundas, Riverside; B. H. Dyer, J. S. Conwell, J. F. Hubbard, C. W. Sahland, V. S. Beardsley, Los Angeles; R. M. Bowzer, San Diego; W. N. Congdon, Santa Ana; Mrs. W. J. Burt, Los Angeles; J. B. Gooch, Corona; G. W. Lull, Los Angeles.

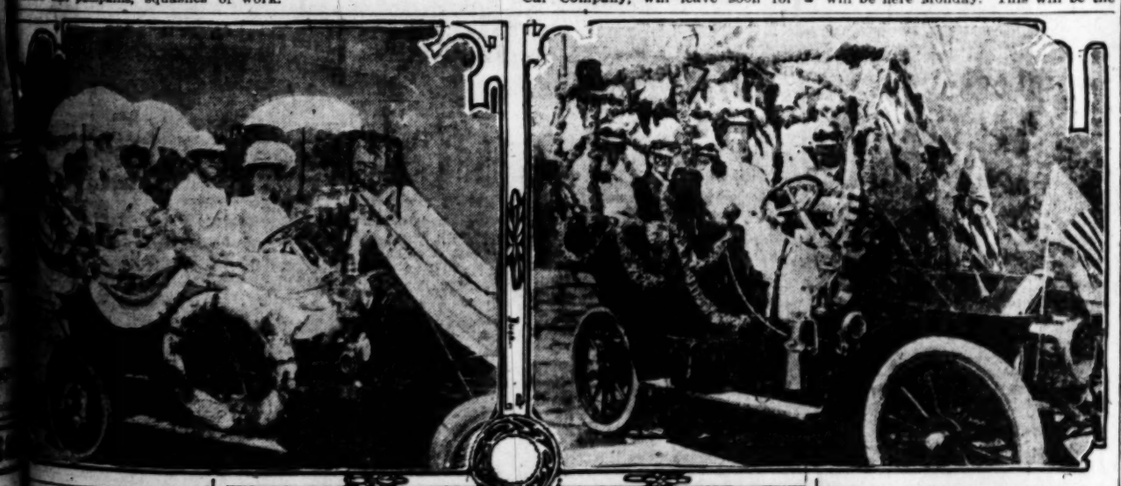
GOSSIP ALONG GASOLINE ROW.

P. A. Renton, of the Renton Motor Car Company, will leave soon for a southern branch of the Associated, has decided that motor cars would be a great advantage to the field men, and in the future the men who have a large territory to cover for this company will skim about in four-cylinder Buick runabouts.

D. T. Althouse of this city is touring New York and New England States in his new Packard, which he secured at the factory. After the tour he will ship the car to Los Angeles.

H. P. Taylor of Goldfield, Nev., has ordered a 1909 Peerless car of the H. O. Harrison Company. He will be the first to receive one of the new 1909 output expected here in a few days.

John B. Miller's Packard landau will be here Monday. This will be the





Striking Entries in the Automobile Parade at Long Beach.
Above, to left, Mrs. Charles De Mund and party of Phoenix, Ariz.; above, to right, Capt. A. W. McDonald and guests in his touring car, which took third prize; below, the novelty of the parade, which was granted a special prize—Mr. and Mrs. F. A. Parish and Mr. and Mrs. James Coleman in the ranch automobile.

TROPHY OF TOURIST TOUR.

Perfect Score Winners on Long Run to Bay City and Return Receive Gold Medal.

Trophies of the tour of the Tourist, handsome triple-plated gold emblems, have been presented to the perfect score winners this week. Owners of Tourist cars who made a perfect 1000-mile run to the Bay City and back are now the possessors of mementoes of the long tour. The drivers of each car which came through the trying grind without mishap have been honored by the Auto Vehicle Company.

Encased in a plush-lined box the gold-plated medal is a handsome souvenir of the trip. The trophies were designed by J. S. Conwell, manager of the company, who engineered the long run. To Mr. Conwell is due the success of the great undertaking. Though he was ably assisted by a score of others, he first conceived the idea of the run when others feared the undertaking would be too great.

Tourist owners throughout Southern California have expressed themselves in unstinted praise of the efforts of the popular manager. The labor of the trip, however, was great and it will visit to the Great Smith factory at Topeka, Kan. He will also spend some time in Chicago purchasing new machinery for his repair shop and then will visit the Overland works at Indianapolis, Ind.

An agency for Winton automobiles has been opened in the garage at Vermont avenue and Twenty-fourth street.

H. O. Harrison expects his 1909 Peerless cars here in about a week. The machines should have arrived two weeks ago.

D. F. Robertson has been added to the selling force of Leon T. Shettler. He will hande Kissel Kars exclusively.

Mrs. Emma A. Summers, the "Oil Queen," has purchased an elegant sixty-horse-power Thomas Flyer. She has recently taken up motoring.

There has been such a demand for the four-cylinder Buick runabouts that the Western Motor Car Company found it necessary to wire for twenty-four machines last week.

The Amalgamated Oil Company, the second car of the kind on the Coast, the other being owned in San Francisco. Mr. Miller rides from Pasadena daily, and wants a car which can be open in fair weather and closed on winter days.

LITTLE SPARKS OF MOTORDOM.

When the palace of Abd-el-Aziz was sacked recently in Morocco, the invaders were astonished to find twelve automobiles and 100 bicycles.

Miss Ethel Roosevelt is following the example set by her sister, Mrs. Nicholas Longworth, and becoming an enthusiastic advocate of the automobile.

Pittsburgh now claims to have more automobiles to its population than any other city in the Union. There are said to be 1198 cars, valued at $5,000,000, in the city.

The distances on the route laid out for the proposed double transcontinental contest, total 7217 miles, the biggest run is 285 miles, over the plains of Nebraska.

The experience of the Canadian army Service Corps with automobile transportation at Quebec's recent tercentenary celebration will probably result in the establishment of an automobile corps like that in England.

Two steam taxicabs, the first in America, are now runnning in Boston. Ten more are to be in commission before September 15. The machines are of twenty horse power and each carries four passengers.

More than 500 cars are now in use in Calcutta, and India is daily becoming a very important market for motor cars. The native princes are buying high-grade cars, and their example is being copied by the wealthier merchants and the Parsees.

The first transcontinental automobile tridal tour on record is being made by Mr. and Mrs. O. A. Newton of Chicago. They stepped into the car from a Chicago parsonage and proceeded to New York. They will return to Chicago by train and cross the country to San Francisco by motor.

The Motor Union of Great Britain and Ireland has now established agencies in Boulogne, Dieppe, Havre, Bordeaux and Marseilles, and will furnish all American tourists with a driving license and certificate of registration for his car before driving on French roads.

Thirteen different regiments from the thirteen original States, uniformed and armed, will guard the course through Fairmount Park during the long-distance races to be held during Founders' Week in Philadelphia, October 5 to 10.

There is now one motor omnibus for every two-horse omnibus plying in London. Licensed vehicles are taxicabs, 1508; hansoms, 5329; four-wheeled cabs, 3768; motor omnibuses, 1046; horse-drawn omnibuses, 2281; total, 13,932.

Magnalium, the new aluminum alloy of German origin, has a tensile strength of from 18,000 to 25,000 pounds per square inch. It is hard, as a rule, although some of the alloys are very ductile, and can be hammered, forged, rolled, drawn, etc.

British motorists who have been hoping for several years that the government would establish a central highway department, are much encouraged by the fact that Chancellor of the Exchequer Asquith is seriously considering this plan.

NEWS OF LIVE MOTOR CLUBS.

A committee has been appointed by the Royal Automobile Club of Great Britain for the promotion of an exhaust competition.

Auto owners of Sheboygan, Wis., will give the orphans and poor children a tour, following the example of the Milwaukee A. C.

The Minneapolis Automobile Club now has more than 700 members out of 1500 motorists in the city, and has begun another campaign for membership.

An effort is being made by the Sacramento, Cal., Automobile Club to have the State fulfill a promise made ten years ago, to furnish material to macadam the road from Sacramento to Folsom on the condition that the county of Sacramento do the work.

What is probably the queerest automobile club in the world has been formed by the inmates of the Daughters of Jacob's Home for Aged Men and Women, in New York. All its members are more than 100 years old and the president is 107. The club will make one automobile trip a year, the expenses to be borne by the home.

Auto Supply Dealers

Store Closed Monday Labor Day

Bullock's
Broadway at Seventh
Either Phone—Exchange 1500

Open Tuesday Sharp at Eight O'clock

Why?

Won't the Diamond, Goodrich or Fisk Tire Co.'s sell Bullock's auto tires?
—Is it because they will not recognize Bullock's as auto supply dealers?
—Is it because Bullock's prices on auto tires are fair prices?
Hundreds of auto owners recognize that a most complete auto supply stock is on the third floor.
—Fair prices are right prices.
—Then why?—the eternal question—but the fact remains

That Bullock's Will Continue to Sell Diamond, Fisk and Goodrich Tires at Right Prices.

For the interests of our customers are our interests. We maintain our right to conduct this business according to right methods without dictation from outside sources.

It is interesting to note the general drop in prices of auto tires on September 1st.
—Is it "an acknowledgment?"
—Bullock's prices have been, they are and always will be fair prices. They mean safe savings.

—That this store belongs in the ranks of the biggest and best auto supply stores of the country is attested by its great complete stock of only standard auto supplies. You can save safely at Bullock's. The following are our regular prices. They speak for themselves.

Ever-ready Batteries
A Limit To Purchases.. 19c

25c Eye Shield	10c
Horn Reeds	25c
Perfection Gas Tips	35c
Bray's Luta Gas Tips	40c
Champion Spark Plugs	89c
Soot Proof Spark Plugs	89c
Spitfire Spark Plugs	98c
Rajah Spark Plugs	98c
Jewel Spark Plugs	$1.25
Seotless Spark Plugs	$1.45
Breachblock Spark Plugs	$1.95
M. & M. Vulcanizing Sol	89c
$1.00 Carbide, 10 lbs	89c
Whitney Roller Chain with cotter pins, 1x⅝x½	$1.00 ft.
$3.00 Tire Cover	$2.48
$4.50 Ever-ready Volt and Ammeter combined	$3.75
Little Wonder Vulcanizer	$5.75
$6.00 Robert Volt and Ammeter combined	$5.00
$12.00 Husk Motor Chime	$8.50
$12.00 Large Auto Clee Set	$10.50
$25.00 Stewart American Speedometer, guaranteed 5 years	$22.50
$40.00 Stewart Speedometer, guaranteed 5 years	$34.95

FISK TIRES "THAT'S ALL"

ASK YOUR AUTOMOBILE DEALER
FOR THEM, BUT FIRST, NOTE THE FOLLOWING PRICES THAT PREVAIL

Prices to Consumers. Fisk Tires Bolted-on (Mechanically Fastened) Heavy Car Type

Size	Plain Casing	Plain Tread	Baby Casing	Baby Tread	Flat Casing	Flat Tread	Tube
3 x28	23.50		26.00	.....	.....		4.00
30	24.55		27.05	.....	.....		4.20
3½x28	25.50		28.00	.....	.....		4.50
30	26.75		.....	.....	.....		4.75
3½x28	29.40		.....	.....	.....		5.10
30	30.60		32.10	32.10	33.10		5.40
32	32.80		34.80	34.80	35.80		5.70
34	35.00		37.50	37.50	37.50		6.00
36	37.70		.....	.....	.....		6.30
4 x30	34.25		36.75	.....	.....		6.75
31	35.40		38.10	38.10	39.10		6.90
32	36.90		39.40	39.40	39.40		7.10
33	38.25		.....	.....	.....		7.25
34	39.55		42.05	42.05	42.05		7.45
36	42.30		44.70	44.70	44.70		7.80
40	47.50		.....	.....	50.00		8.30
4½x32	44.25		.....	.....	.....		8.75
34	47.30		50.30	50.30	50.30		9.20
36	50.35		53.35	53.35	53.35		9.65
5 x34	58.50		.....	.....	.....		10.00
36	62.00		67.00	67.00	67.00		10.75
40	71.25		.....	.....	75.25		12.00
6 x40	100.00		.....	.....	105.00		14.50

Prices to Consumers. Fisk Tires Regular Clincher, Heavy Car Type

Size	Plain Casing	Plain Tread	Baby Casing	Baby Tread	Flat Casing	Flat Tread	Tube
3 x28	18.50		19.50	.....	.....		4.00
30	17.55		.....	.....	.....		4.20
32	18.00		.....	.....	.....		4.40
34	19.45		.....	.....	.....		4.60
3½x30	22.00		25.00	.....	25.00		5.40
32	23.90		26.90	.....	26.90		5.70
34	27.00		30.00	.....	30.00		6.00
36	28.70		.....	.....	31.70		6.30
4 x30	27.25		.....	.....	30.25		6.75
31	28.40		.....	.....	31.10		6.90
32	28.90		31.90	.....	31.90		7.10
33	29.75		.....	.....	32.75		7.25
34	30.55		33.55	.....	33.55		7.45
36	32.20		35.50	.....	35.50		7.80
4½x32	36.75		.....	.....	.....		8.75
34	38.80		42.80	.....	42.80		9.20
36	40.85		44.85	.....	44.85		9.65
5 x34	47.25		.....	.....	.....		10.00
36	50.00		54.35	.....	54.35		10.75

Prices to Consumers. Fisk Tires Q.D. Clincher, Heavy Car Type

Size	Plain Casing	Plain Tread	Baby Casing	Baby Tread	Flat Casing	Flat Tread	Tube
3½x30	21.85		.....	.....	.....		5.40
32	24.30		.....	.....	.....		5.70
34	26.75		.....	.....	32.75		6.00
36	31.70		.....	.....	34.70		6.30
4 x30	29.75		.....	.....	.....		6.75
32	31.65		.....	.....	.....		7.10
34	33.55		36.55	.....	36.55		7.45
36	35.45		38.45	.....	38.45		7.80
4½x34	42.80		46.80	.....	46.80		9.20
36	44.85		48.85	.....	48.85		9.65
5 x36	55.00		60.00	.....	60.00		10.75

CALL AND INSPECT OUR STOCK

Fisk Rubber Co. 722 SOUTH OLIVE ST.

MOTORCYCLISTS....

Which would you rather have, an automobile with one or two cylinders, driven by chain, (belts went out in 1900 on motor cars) or a 4-cylinder, shaft-driven machine, with Bosch Magneto ignition? What is best in the 4-wheeler is equally best in the 2-wheeler. We are delivering the new F. N. 20-inch frame, 3-inch tires, power galore, absolute smoothness and silence, perfect reliability in service.

We cannot sell you the lowest-priced motorcycle, but we will sell you the cheapest. See the difference? If not, call and we'll show you.

National Auto Co.
Sole Agents for the Pacific Coast

'Phone F 1463
957 South Main Street Los Angeles

LOOK



LOOK

All GOOD qualities are combined in our "DUROCAR" at a moderate price. Prices: Model "K" Runabout $1550; Model "L" Touring Car $1600.

DUROCAR MANUFACTURING CO.
927-935 S. Los Angeles Street

HAYNES

Model 3 Touring Car and Roadster, 32.9 H.P. A. L. A. M. rating. Immediate delivery. Motor 1¾x5; wheel base 104 ins.; tires 32x3; ignition jump spark and magneto. This car is built to meet the demand for a light and powerful automobile. Haynes the oldest manufacturer of automobiles in America. WOODILL AUTO CO., 6th and Los Angeles sts., Southern California Distributors.

HORSESHOES.

LUCK AGAINST BRISWALTER.

Loses After Pitching a Fine One-Hit Game.

Bad Errors by Easterly and Delmas Are Fatal.

Groom Gives but Three Swats in Nine Innings.

[BY DIRECT WIRE TO THE TIMES.]

PORTLAND, Sept. 5.--[Exclusive Dispatch.] Briswalter had the hardest kind of luck today, for he pitched a no-hit game until the second man faced him in the ninth inning, and then lost. Errors by the visiting twirler's supporters lost the game to the locals, who gingered up and played in their old form today. The score was 1 to 0.

Groom pitched a great game as well, allowing only three hits. Perfect fielding by the Beavers and a single score in the very last inning broke the winning streak of the champions.

The lone run was brought home by Cooney. He got to first on an error by Delmas, stole second and reached third safely by virtue of a bum heave by Easterly. He scored when Johnson knocked a single over second base.

The game was a splendid pitcher's battle, and was fought as stubbornly as any contest to be seen in a long season.

First time up, the Angels did not plant a man on first. Barnard went out, Cooney to Danzig. Oaks was out, Groom to Danzig. Dillon went out, Cooney to first.

Casey, in Portland's half, fouled out to Dillon. Cooney took a pass and was forced at second on Johnson's fly. Danzig hit a fly that was caught by Barnard.

In the second inning, after the visitors had gone out in quick order, Raftery was passed by Briswalter, and went on to second on Bassey's sacrifice, but that was as far as he got. Ryan went out at first, Bernard to Dillon, and Madden flew out to Dillon.

Briswalter drew a pass in the next inning, after Delmas and Easterly had been put out. Bernard, the next man up, almost broke the willow when he landed against the Spalding for a good long drive, but Raftery pulled it down and retired the side. Again, in the fourth, Groom walked a man, Oakes being selected. Dillon flew to Bassey, Wheeler to Johnson, and Smith singled to right, advancing Oakes, but Ellis struck out. In Portland's half, Johnson, Danzig and Raftery were put out at first.

Delmas and Briswalter tried hard in the fifth, and lifted the ball into the right field, where Ryan was waiting for just such efforts. Easterly struck out.

In Portland's half Bassey struck out. Ryan's grounder was fielded by Bernard in fine shape, and Whaling died at first.

In the following inning, Los Angeles got another hit. After Bernard had knocked a fly into Casey's hands, Oakes drove a neat single to third. This could not be made to count, however, for Dillon and Wheeler whiffed. Three grounders knocked by Groom, Casey and Cooney finished Portland in the last half of the inning.

The Angels went out one, two, three in the seventh. Johnson in Portland's half, flew to center, but Danzig got safety to first on Wheeler's fumble. He was caught a moment later, while leading off first. Raftery flew out to Dillon.

The last of the three hits scored by the visitors came in the eighth. Easterly struck out, but Briswalter doubled to right. Bernard died at first, and Oakes fanned.

After Bassey was out on a fly to center, Ryan was passed by the Los Angeles twirler. Whaling struck out and Ryan was forced at second on Groom's grounder to Delmas.

In the ninth, Dillon struck out, Wheeler flew to Groom, and Delmas was retired at first on a grounder to Cooney. Then came Johnson's timely single, a Texas leaguer that brought home the winning run.

The score:

LOS ANGELES.

	A.B.	R.	B.H.	S.B.	P.O.	A.	E.
Bernard, 2b	4	0	0	0	4	3	0
Oakes, cf	3	0	1	1	1	0	0
Dillon, 1b	4	0	0	0	15	0	0
Wheeler, 2b	4	0	0	0	0	2	0
Smith, rf	4	0	1	1	1	0	0
Ellis, lf	2	0	0	0	0	0	0
Delmas, ss	2	0	0	0	0	4	2
Easterly, c	2	0	0	0	4	0	1
Briswalter, p	2	0	1	0	0	2	0
Totals	30	0	3	2	*25	14	4

PORTLAND.

	A.B.	R.	B.H.	S.B.	P.O.	A.	E.
Casey, 2b	4	0	0	0	2	2	0
Cooney, ss	3	1	0	1	1	5	0
Johnson, 3b	4	0	1	0	1	1	0
Danzig, 1b	4	0	0	0	12	0	0
Raftery, cf	2	0	0	0	1	0	0
Bassey, lf	2	0	0	0	0	0	0
Ryan, rf	2	0	0	0	1	0	0
Madden, c	1	0	0	0	3	0	0
Groom, p	2	0	0	0	0	2	0
Whalen, c	2	0	0	0	1	0	0
Totals	30	0	2	1	27	11	0

*One out when winning run scored.

SCORE BY INNINGS.

	1	2	3	4	5	6	7	8	9
Los Angeles	0	0	0	0	0	0	0	0	0--0
Base hits	0	0	0	1	0	1	0	1	0--3
Portland	0	0	0	0	0	0	0	0	1--1
Base hits	0	0	0	0	0	0	0	0	1--1

SUMMARY.

Struck out--By Briswalter, 3; by Groom, 7.
Bases on balls--Off Briswalter, 3; off Groom, 2.
Two-base hit--Briswalter.
Sacrifice hit--Bassey.
Time of game--1h. 25m.
Umpires--Chrine and Perrine.

JONES WINS GAME.

TRUCK EAGAN HITS HOMER.

[BY DIRECT WIRE TO THE TIMES.]

SAN FRANCISCO, Sept. 5.--[Exclusive Dispatch.] Even Truck Eagan's home run, which was one of the longest, if not the longest, on the San Francisco grounds, could not save the Commuters from defeat today. It gave the tailenders a chance, all right, but the Seals had gathered in one tally in the first and another in the fourth, which sufficed to give them a 2 to 1 game. Oscar Jones almost had his bad inning in the ninth when the Oak's bunched a couple of hits, but he got over the trouble. There were less hits off Nelson but one base on balls and an error were costly to the hopes of his team.

A couple of sharp doubles by the Oaklanders when the Seals were on the bases, held down the tallying and the game was pulled through in speedy order, just an hour and a half from the time game was called. Umpire Flynn had another chance to work, at the request of President Ewing, who wanted to see him in action. The new "Ump" was there with the Silk O'Loughlin mannerisms and got away with his work in nice shape. Jack O'Connell, who has a bad leg as a result of being hit with a ball, worked the bases.

In the first inning, Mohler walked and was sacrificed by Curtis. Zeider hit to right and when he drew the fire of the fielders by starting for second, Zeider came all the way around.

In the fourth, Melchoir was safe on Miller's fumble of a slow grounder. The San Francisco outfielder took second and third on outs by Williams and Beck and was tallied on Berry's center-field hit.

Truck Eagan pulled off his home run stunt in the fourth. The ball went over the center field fence but there was no one ahead of Eagan when he worked the pitcher for the long hit.

The Seals were given a good scare in the ninth. Eagan started with a single that hit the fence and went to second on an out by Slattery. La Longe's single advanced Eagan but Miller was out to the infield and Van Haltren retired the side.

The score:

SAN FRANCISCO.

	A.B.	R.	B.H.	S.B.	P.O.	A.	E.
Mohler, 2b	2	1	1	1	3	1	0
Curtis, lf	2	0	0	0	2	0	0
Zeider, ss	4	0	2	0	2	2	0
Melchoir, rf	4	1	1	0	2	0	0
Williams, 1b	4	0	0	1	11	0	0
Beck, cf	4	0	1	0	2	0	0
McArdle, 2b	4	0	0	0	3	1	0
Jones, p	3	0	1	0	0	3	0
Berry, c	4	0	2	0	2	2	0
Totals	31	2	8	2	27	10	1

OAKLAND.

	A.B.	R.	B.H.	S.B.	P.O.	A.	E.
Cook, lf	4	0	2	0	4	1	0
Truesdale, 2b	4	0	0	0	2	1	0
Heitmuller, rf	4	0	1	0	0	0	0
Eagan, ss	4	1	2	0	1	2	0
Slattery, 1b	4	0	1	0	9	1	0
La Longe, c	4	0	1	0	5	1	0
Miller, 3b	4	0	1	0	2	1	1
Van Haltren, cf	4	0	1	0	2	0	0
Nelson, p	3	0	1	0	1	5	0
Totals	35	1	10	0	27	12	1

SCORE BY INNINGS.

	1	2	3	4	5	6	7	8	9
San Francisco	1	0	0	1	0	0	0	0	0--2
Base hits	1	1	1	1	1	1	0	1	1--8
Oakland	0	0	0	0	0	0	0	0	1--1
Base hits	3	1	1	1	1	0	2	0	0--10

SUMMARY.

Home run--Eagan.
Two-base hit--Beck.
Sacrifice hits--Curtis, Mohler.
Bases on balls--Off Nelson, 2.
Struck out--By Nelson, 2; by Jones, 1.
Double plays--Miller to Slattery, Cook to Slattery.
Wild pitch--Nelson.
Time of game--1h. 30m.
Umpires--Flynn and O'Connell.

EXCITEMENT.

ST. LOUIS WINS GREAT CONTEST.

DEFEATS DETROIT BY ONE RUN IN TEN INNINGS.

Ten Thousand Fans Were Unable to Get Into the Park--Most Brilliant Game Ever Seen in the City. Both Howell and Summers Pitch Classy Brand of Ball.

[BY DIRECT WIRE TO THE TIMES.]

ST. LOUIS, Sept. 5.--[Exclusive Dispatch.] Ten thousand baseball fans were turned away from Sportsman's Park this afternoon, unable to obtain standing room in the enclosure, two hours before the second game of the Browns-Detroit series was called. St. Louis is baseball mad as it has not been in years. Since the world's championship series with the old Chris Von Der Ahe Browns and the New York Giants, there has not been anything like the crowd that clamored for admission to the game this afternoon.

It is the beginning of the end of the pennant battle in which Detroit has held first place for many weeks. The Browns are second and have taken two of the three games with their arch-enemy, should they win the game tomorrow they will be in the lead.

Today's game was the most brilliant exhibition of the baseball ever witnessed in St. Louis, the locals taking the game in the last half of the tenth inning, 2 to 1, after Detroit had scored their one run in the first half of the same round. It was a game of almost perfect baseball on both sides. Howell, for St. Louis and Summers for Detroit, were the pitchers.

The score:

ST. LOUIS.

	A.B.	R.	B.H.	P.O.	A.	E.
Stone, lf	4	0	2	3	0	0
Schweitzer, rf	4	0	1	2	0	0
Heidrick, cf	4	0	0	0	0	1
Ferris, 2b	4	0	0	2	2	0
Wallace, ss	4	0	0	0	7	0
Williams, 2b	3	1	1	2	5	0
F. Jones, 1b	3	1	1	17	1	0
Stephens, c	3	0	1	4	1	0
Howell, p	3	0	1	1	2	0
*Hartsell	0	0	0	0	0	0
**Criss	0	0	0	0	0	0
Totals	32	2	7	30	19	1

DETROIT.

	A.B.	R.	B.H.	P.O.	A.	E.
McIntyre, rf	4	0	1	2	0	0
Schaefer, ss	3	0	0	2	5	1
Crawford, cf	4	0	0	7	1	0
Cobb, rf	4	0	1	3	0	0
Rossman, 1b	4	0	0	11	0	0
Schmidt, c	4	1	1	5	3	0
Coughlin, 3b	4	0	1	0	2	0
Downs, 2b	4	0	1	3	3	0
Summers, p	4	0	1	0	2	1
Totals	35	1	6	x29	14	2

*Batted for Stephens in tenth.
**Batted for Howell in tenth.
xWinning runs scored with two out.

SCORE BY INNINGS.

	1	2	3	4	5	6	7	8	9	10
St. Louis	0	0	0	0	0	0	0	0	0	2--2
Detroit	0	0	0	0	0	0	0	0	0	1--1

SUMMARY.

Sacrifice hits--Schaefer, T. Jones, Stephens, Howell.
Double plays--Schaefer to Rossman, Schmidt to Schaefer.
Stolen base--Stone.
Hit by pitched ball--By Summers, 1.
Bases on balls--Off Howell, 1; off Summers, 2.
Struck out--By Howell, 4; by Summers, 2.
Left on bases--St. Louis, 7; Detroit, 6.
Time of game--1h. 55m.
Umpires--O'Laughlin and Hurst.

NATIONAL LEAGUE.

MATTY CINCHING PENNANT.

[ASSOCIATED PRESS NIGHT REPORT.]

PHILADELPHIA, Sept. 5.--A batting rally by New York in the sixth inning gave the visitors a victory over Philadelphia today, 5 to 1. The visitors took rather kindly to McQuillen's curves, but a triple play saved him in the second inning, and New York scored a run in the third on a double by McCormick and a single by Bridwell.

In the sixth inning New York hammered McQuillen's delivery hard and the latter became very wild. Doyle opened this inning with a single and steal, and scored on Bresnahan's double. An error by Bransfield on Donlin's bunt was followed by a single by Devlin, and a single by Bridwell and two force outs. With three runs in, McQuillen made a wild pitch and gave two bases on balls, forcing in another run.

Foxen, who pitched the last three innings, held New York in check, only ten men facing him. The triple play was the feature of the contest. With Donlin on second and Seymour on first, Devlin hit to Dooin, who tossed the ball to Knabe, forcing out Seymour. Donlin rounded third and started for home, but Knabe headed him off. Donlin run up and down the line and was finally put out by Dooin. The latter then snapped the ball to Grant and retired Devlin at third base. Score:

New York, 5; hits, 11; errors, 2.
Philadelphia, 1; hits, 6; errors, 1.
Batteries--Mathewson and Bresnahan; McQuillen, Foxen and Doom.
Umpires--Klem and Emslie.

PIRATES OVERWHELMED.

[ASSOCIATED PRESS NIGHT REPORT.]

PITTSBURGH, Sept. 5.--More than 11,000 spectators seemed to enjoy the affair at Exposition Park this afternoon, when the Chicago champions walked away with the game from Pittsburgh by a score of 11 to 0.

The fourth and fifth innings resembled a comedy of errors, the home team succeeding in placing five errors to their credit. These, with seven hits secured by the visitors, gave four runs in the fourth inning and five in the fifth.

The batting streak cropped out again in the ninth inning, when Chicago added three hits to their credit for two runs.

The home team did not seem to make any effort to score after the fifth inning.

Reulbach pitched a splendid game for Chicago, allowing but four hits. Score:

Pittsburgh, 0; hits, 4; errors, 5.
Chicago, 11; hits, 11; errors, 2.
Batteries--Vail, Young, Lower and Sullivan and Gibson; Reulbach and Kling.
Umpire--O'Day.

MANAGER BOUNCED.

[ASSOCIATED PRESS NIGHT REPORT.]

CINCINNATI, Sept. 5.--St. Louis gave Cincinnati a scare by scoring four runs in the ninth inning, a misjudged fly and an error assisting the visitors. Manager Ganzel was put off the field for disputing a decision. Hobiltzell and Beecher, new men, made a good impression with the local team. Score:

Cincinnati, 6; hits, 9; errors, 3.
St. Louis, 5; hits, 11; errors, 1.
Batteries--Spade and McLean; Higginbotham, Sallee and Ludwig.

Playgrounds Wins.

The Echo Park playgrounds baseball nine blanked the Security bankers' team at Echo Park yesterday afternoon, the score being 4 to 0. Rheinhardt, after pitching five innings for the visitors, retired in favor of Coles, and the youngsters made good their victory with three timely doubles by Finley, Bryan and Best.

The score:

ECHO PARK.

	A.B.	R.	B.H.	S.B.	P.O.	A.	E.
McAleer, 2b	3	3	3	0	3	3	0
Byram, 1b	4	0	1	1	9	1	0
Best, 3b	3	0	1	1	1	2	0
Haight, p	3	0	1	0	0	1	0
Daniels, cf	2	1	0	1	1	0	0
Slaughter, ss	3	0	2	0	1	3	0
Terry, lf	4	0	0	0	0	0	1
Finly, c	4	0	2	0	11	0	0
Rico, rf	4	0	0	0	1	0	0
Kinkin, cf	3	0	0	0	0	0	0
Totals	33	4	7	3	27	8	1

SECURITY.

	A.B.	R.	B.H.	S.B.	P.O.	A.	E.
Rheinhart, p, 3b	4	0	0	0	2	1	0
Kills, 1b	4	0	0	0	9	1	0
Coles, 3b, p	4	0	1	0	1	1	1
Pratt, c	3	0	1	1	7	1	1
Gresth, cf	3	0	1	1	1	0	0
Tower, ss	3	0	0	0	1	2	1
Ford, lf	3	0	0	0	1	1	0
Boisard, rf	3	0	0	0	1	1	1
Struble, 2b	3	0	0	0	1	1	1
Totals	33	0	3	1	24	9	5

SCORE BY INNINGS.

	1	2	3	4	5	6	7	8	9
Echo Park	1	3	0	0	0	1	1	0	x--4
Base hits	0	1	1	1	1	2	0	x	--7
Security	0	0	0	0	0	0	0	0	0--0
Base hits	1	0	0	0	1	0	0	1	1--3

SUMMARY.

Two-base hits--Finley, Byram, Best.
Sacrifice hits--Best, Daniels, Terry.
Bases on balls--Off Haight, 4; off Reinhart, 2.
Struck out--By Haight, 9; by Rheinhart, 7; by Coles, 2.
Double plays--Byram to Slaughter, Rheinhart to Ellis.
Wild pitch--Coles.
Hit by pitched ball--Haight, Prat.
Umpire--Edwards.

FOUR UMPIRES.

WORLD'S SERIES INDICATORS.

[ASSOCIATED PRESS DAY REPORT.]

CINCINNATI, Sept. 5.--For the world's championship baseball games there will hereafter be four umpires. The National Baseball Commission today announced the decision to this effect. Two shall be named from the National and two from the American League staff of umpires, and their service is to be subject to the decision of the chairman of the commission.

A recommendation to this effect made some weeks ago by the commission has been approved by both leagues and the rule was thereupon drawn up and announced, being section 16 of the rules and regulations covering such contests.

BUNTED THIRD STRIKE.

BATSMEN IS NOT OUT.

A dispute has arisen in some of the amateur leagues over the fact that in a recent game a batsman bunted on his third strike at a wild pitch, and was called out after reaching second base. The umpire certainly made a poor decision on this play, for there is nothing in the rules by which a batsman can be called out on a bunted third strike, if the catcher drops the ball.

In the game at issue the batsman had two strikes on him. The next ball heaved happened to be a wild pitch, and seeing this, the batsman bunted at it, and ran like a deer. The ball went behind the catcher, and before he recovered it the runner was on second base, and the umpire called him out. There is no rule giving him any right to do this, and the runner was certainly not out.

The Coast League umpires invariably call out a man on a bunted third strike, even if the catcher drops the ball, but there is no rule on it. If a batsman makes his third strike bunting at a wild pitch, there is no apparent reason why he should not run as many bases as he can. The catcher loses by this condition, for he is supposed to catch everything a pitcher throws. If the pitcher heaves wildly, and the batsman strikes at the ball for his third strike, the pitcher must be given the credit of a strike out, no matter if the heave is over the grand stand, for the rules do not provide for a batsman reaching first on a wild pitch.

DISPUTE ENDED.

FIRST NATIONALS WIN.

The First Nationals won the silver cup and championship of the Bankers' League series yesterday afternoon from the Citizens nine by default. According to the schedule the First Nationals should have played the Farmers and Merchants, while the Citizens were due to cross bats with the American Nationals.

At the league meeting last last week, however, it was decided to play off the tie for first place between the Citizens and First Nationals yesterday, and the Citizens by forfeiting the game, lose the championship.

Reasons are offered by players of both teams as to the inability of the Citizens to play the deciding contest. The sudden departure of Pitcher Bridwell of the Citizens made a big hole in the team, and it is reported that the Citizens offered Bridwell all his traveling expenses provided he would remain over a week to play the crucial game. Bridwell refused, and the Citizens informed the First Nationals that McKnight, a player who had entered the bank but a few days previous, would pitch the final game.

The First Nationals refused to accept the substitute, as they claim the Citizens had Pitcher Cole, who had played all season, to occupy the box, and further intimated that McKnight was a professional, and above all, it was unsportsmanlike to attempt to play a new man at the end of the season.

The dispute was brought before a called meeting of the league, at which a majority vote upheld the demands of the First Nationals, and refused to consider the desires of the Citizens to flip a coin for the possession of the cup, or that they be allowed to use any league pitcher in the final contest.

The First Nationals claim their team was selected from men who have been employes of the bank for at least two years, and further assert the original agreement stated that no team in the league could sign new players after the opening of the season.

The final standing of the teams for the season is as follows:

	Played.	Won.	Lost.	P.c.
First National Bank	15	11	4	.732
Citizens' National	15	10	5	.678
National Bank of Cal.	12	6	6	.500
Security Savings Bank	12	6	6	.500
Farmers' & Mer. Nat'l.	15	4	9	.305
American National	13	2	11	.154

CHASE IS TRADED.

ATHLETICS GIVE UP DAVIS.

[BY DIRECT WIRE TO THE TIMES.]

NEW YORK, Sept. 5.--[Exclusive Dispatch.] President Farrell of the New York Americans has practically consummated a deal with Connie Mack of the Philadelphia Americans, whereby he will give Hal Chase, the hard-hitting first baseman, in exchange for Harry Davis, first baseman and captain of the Athletics.

Farrell wants Davis for manager and captain of the Highlanders and thinks Davis's executive ability will bring the Highlanders out of the rut that they have fallen into. The terms of the deal are not known, but it is expected that they will soon be announced.

Chase is considered the greatest first-baseman in the game today, and would greatly strengthen the Quaker team while Davis's head work should supply the managerial ability that the Highlanders now lack. Chase quit the team in a huff, announcing his dissatisfaction, and said that he was going to California to play on the coast.

RESULTS IN MINOR LEAGUES.

AMERICAN ASSOCIATION.

Toledo, 2; Columbus, 2.
Milwaukee, 3; St. Paul, 4.
Indianapolis, 1; Louisville, 0.
Minneapolis, 6; Kansas City, 3.

WESTERN LEAGUE.

Sioux City, 14; Denver, 1.
Lincoln, 4; Des Moines, 3.
Omaha, 5; Pueblo, 2.

SOUTHERN LEAGUE.

Little Rock, 2; Atlanta, 0 (first game.)
Atlanta, 7; Little Rock, 6 (second game.)
Mobile, 4; Nashville, 1 (first game.)
Nashville, 9; Mobile, 0 (second game.)
Birmingham, 1; Memphis, 0.
Montgomery-New Orleans game postponed owing to rain.

EASTERN LEAGUE.

Buffalo, 8; Montreal, 3.
Toronto, 6; Rochester, 3 (first game.)
Toronto, 4; Rochester, 1 (second game.)
Baltimore, 3; Providence, 2.
Jersey City, 3; Newark, 2.

OUTLAW LEAGUE.

WOLTER AND EAGER STAR.

[ASSOCIATED PRESS NIGHT REPORT.]

SAN JOSE, Sept. 5.--San José won an extra inning contest from Sacramento today by the score of 3 to 2, a batting rally in the tenth giving the locals the winning run. Whalen pitched great ball but was unlucky. Score:

San José, 3; hits, 6; errors, 4.
Sacramento, 2; hits, 6; errors, 3.
Batteries--Wolter and Eager; Whalen and Byrnes.
Umpire--McCarthy.

AMERICAN LEAGUE.

RUN BASES AT WILL.

[ASSOCIATED PRESS NIGHT REPORT.]

CHICAGO, Sept. 5.--Chicago put itself within one game of the lead today by defeating Cleveland, 7 to 0. Walsh, pitching his fifty-first game of the season, was practically unhittable, allowing only five singles and striking out eight men.

Joss was hit fairly hard, and his support was discouraging. Bemis and Stoval put Joss out of the running with costly errors. Land, Cleveland's new catcher from Toledo, was no improvement over Bemis, and Chicago continued to run the bases at will. Perry played a remarkable game at short, handling fourteen chances out of fifteen offered. Score:

Chicago, 7; hits, 10; errors, 1.
Cleveland, 0; hits, 5; errors, 6.
Batteries--Walsh, Sullivan and Shaw; Joss, Falkenberg, Bemis and Land.

COOMBS IS GOOD.

[ASSOCIATED PRESS NIGHT REPORT.]

BOSTON, Sept. 5.--Philadelphia won today 3 to 2 in an exciting game. Hartsell's home run was the feature. Score:

Philadelphia, 3; hits, 6; errors, 1.
Boston, 2; hits, 6; errors, 0.
Batteries--Coombs and Powers; Steele and Donahue.

JOHNSON INVINCIBLE.

[ASSOCIATED PRESS NIGHT REPORT.]

NEW YORK, Sept. 5.--Walter Johnson, pitcher of the visiting Washington team, again showed that he had the New York players well under control, by shutting hem out today, 6 to 0. Score:

Washington, 6; hits, 12; errors, 0.
New York, 0; hits, 4; errors, 1.
Batteries--Johnson and Street; Manning, Lake and Sweeney.

STANDING OF CLUBS.

PACIFIC COAST LEAGUE.

	Played.	Won.	Lost.	P.c.
Los Angeles	12[illegible]	79	58	.576
San Francisco	145	73	72	.503
Portland	131	63	68	.481
Oakland	142	62	77	.466

NATIONAL LEAGUE.

	Played.	Won.	Lost.	P.c.
New York	120	77	43	.625
Pittsburgh	118	72	43	.610
Chicago	124	75	49	.606
Philadelphia	119	65	54	.546
Cincinnati	123	59	64	.480
Boston	124	52	72	.420
Brooklyn	122	44	78	.361
St. Louis	121	43	78	.356

AMERICAN LEAGUE.

	Played.	Won.	Lost.	P.c.
Detroit	133	79	51	.574
St. Louis	122	70	52	.574
Chicago	123	70	52	.569
Cleveland	124	67	57	.540
Philadelphia	122	61	61	.500
Boston	124	59	65	.476
Washington	119	52	67	.437
New York	127	49	78	.386

EASTERN LEAGUE.

	Played.	Won.	Lost.	P.c.
Baltimore	122	74	48	.607
Providence	130	79	50	.602
Newark	126	68	[illegible]	[illegible]
Buffalo	129	65	58	.578
Toronto	118	52	66	.441
Montreal	125	54	69	.439
Jersey City	126	53	70	.421
Rochester	121	49	71	.408

AMERICAN ASSOCIATION.

	Played.	Won.	Lost.	P.c.
Indianapolis	143	83	60	.580
Louisville	144	82	62	.570
Toledo	139	78	61	.561
Columbus	144	81	63	.562
Minneapolis	139	69	70	.497
Kansas City	143	68	75	.475
Milwaukee	142	65	78	.455
St. Paul	141	41	100	.291

WESTERN LEAGUE.

	Played.	Won.	Lost.	P.c.
Omaha	130	75	55	.577
Sioux City	132	78	54	.976
Lincoln	134	69	65	.513
Denver	133	65	67	.492
Pueblo	127	59	68	.465
Des Moines	134	50	84	.373

SOUTHERN LEAGUE.

	Played.	Won.	Lost.	P.c.
New Orleans	116	65	51	.560
Nashville	120	64	56	.500
Memphis	119	63	54	.546
Montgomery	120	6[illegible]	61	.518
Mobile	121	61	60	.504
Little Rock	123	53	65	.472
Atlanta	121	75	65	.453
Birmingham	119	47	72	.395

CAT AWARDS MADE.

Long Beach Fanciers Make a Very Creditable Exhibit of High-Class Felines.

The cat show that was held at Long Beach last week in connection with the Festival of the Sea, proved a very successful one and showed that no matter how small the list of exhibitors may be, there is always great interest taken in fine cats. After the awards were made the cats were left on exhibition the remainder of the week and proved a great attraction for the many visitors at the Festival.

The show was a very creditable effort for the Long Beach fanciers, who furnished all of the entries except two. Mrs. Leland Norton, who acted as judge, treated the exhibit as one general class, using the regular classification of the national rules in making the awards, thus giving the cats records under which they may be regularly entered in future shows.

The prize-winners and exhibitors were as follows:

Long-Haired Cats--Mrs. C. E. Chene, first prize, blue and white female, "Blue Beauty;" second prize, orange tabby kitten; first prize, cream Maltese kitten, "Miss Margaret Old, first prize, white male, first prize, white female. Mrs. J. D. Mercer, Los Angeles, first and third prizes, orange tabby kittens. Mrs. Roy N. Carr, first prizes, white gelding, "Snowball." Mrs. Kate A. Burns, first prize, yellow and white gelding, "Snowy Jim." Drexel Kennels, a non-competing exhibit.

Short-Haired Cats--Mrs. A. Fenner, first prize, tabby and white gelding, "Beauty Frisco," weight twenty pounds.

Novelty class--Mrs. J. J. Osmer, first prize, Australian Tigercat, "Nash." This fine animal has a heavy coat of tipped fur, weighs fifteen pounds, and is fifteen years old. He has an interesting history, which includes a shipwreck outside Golden Gate in 1898 from an Australian vessel, when he swam a mile to shore and was found by his present owner on the rocks off Point Bonita.

DISCOVERED! H. E. BUTZIN GETS OUT THE "PAPKE PUNCH!"



Game up the Coast.

The Decker ranch, twenty-two miles up the coast from Santa Monica, has furnished game for several hunting parties of late. Charles Gill, in company with Burt Brady and James Decker, secured two bucks, one of which weighed 175 pounds without the head, and is said to be the finest specimen found in those mountains for years. Another party, consisting of Gordon McLain, Charles McLain, Otto Spaulding and Harry Bess, killed a fine three-point buck [illegible] brought in a five-point Hawk brought down [illegible] deer, from the same [illegible]

CINCINNATI, Sept. 5.--[illegible] of margins Nat. [illegible] nati, the western champion R. C. Seaver of Boston, of the tri-State tennis tournament today, 5-7, 7-5, 6-1, 6-4. [illegible] will meet Robert Lee [illegible] the tri-State championship [illegible] lenge round Monday.

AUTOMOBILES
FOR THE DESERT
Call, write or 'Phone us if you are in the market for high-powered cars that are especially adapted to this hard service that will deliver the goods day and night at lowest upkeep. 1909 models, no fancy prices, and immediate delivery.
NATIONAL AUTO COMPANY
957 S. Main St., Los Angeles
'Phone P 1463

Don't Take a Chance
When you buy an automobile it is no longer necessary to buy an experiment. A certain number of cars have become established as the leaders in their respective classes. Buy one of these cars and you are not risking your money.
In the $1400 class THE AUBURN is the undisputed leader.
When You Spend
$1400
For a 24 Horse
AUBURN TOURING CAR
you get a car which will be a good car for years, a car with power, style and efficiency.
Central Motor Car Co.
1156 SOUTH MAIN STREET

Best Vienna Merschaum
THIS WEEK ONLY $1.65 SEE THIS IN MY WINDOW
IN GOOD LEATHER CASES
BENT AND STRAIGHT STEMS--ALL ONE PRICE THIS WEEK ONLY. USUALLY SOLD FROM $2.00 TO $4.50.
W. F. BALL, 110 N. SPRING ST.
Headquarters For FINE PIPES, PIPE REPAIRING, FANCY POUCHES


The Tabor Auto Folding Glass Front
This is the only complete folding glass front in the market (patent applied for) which opens in the upper and lower sections and can be adjusted at any angle, by the operator, from the inside of the car--no tools required. The entire front folds horizontally and vertically and can be st



fine three-point buck. Ki... brought in a five-pointer, ... Hawk brought down his ... deer, from the same vicinity.

CINCINNATI, Sept. 5.—By ... of margins Nat. Emerson ... nati, the western champion ... R. C. Seaver of Boston in ... of the tri-State tennis tour... today, 5-7, 7-5, 6-1, 3-6, 6-4, will meet Robert LeRoy of ... the tri-State champion, in ... lenge round Monday.

MOBILES
E DESERT
one us if you are in the
powered cars that are
to this hard service—
e goods day and night
p. 1909 models, no
immediate deliveries.
UTO COMPANY
St., Los Angeles
e P 1463
e a Chance
mobile it is no longer nec...
riment. A certain number
tablished as the leaders of
s. Buy one of these cars
g your money.
THE AUBURN is the ...
400
For a 24 Horsep...
OURING CA...
h will be a good car, ...
r, style and efficiency.
otor Car Co...
MAIN STREET
lerschaum P...
.65 SEE THEM IN MY WINDOW
ATHER CASES
LL ONE PRICE THIS WEEK
00.
0 N. SPRING ST.
For FINE PIPES—PIPE REPAIRING—FANCY PIPE ...
he Tabor Auto-
olding Glass Fro...
e is the only complete folding ... the market (patent applied ... er and lower sections can be ... angle, by the operator, ... car—no tools required. ... ed horizontally above the ... at factory and see the ... lence in glass fronts for all ...
U. TABOR, 201 E. Seve...
R. SEVENTH AND LOS ANG...
ORE 190...
HAS NO VALVES
on Motor C...
IC COAST DISTRIBUTOR
'S JOHN T. BILL &...
HE
ST 10th and MAIN STS.

EVERYTHING READY.

ALL ANXIOUS FOR BIG FIGHT.

Sports Figuring Ketchel to Thrash Papke.

Weight of Money Makes the Former a Favorite.

Principals not to Enter Ring Before Three O'clock.

The great bunch of sports throughout the country that take an interest in the prize fights will know tomorrow afternoon how wild their guesses have been, for that is the time that the noon will leave but one man to fight Langford.

Ketchel has a better record than Papke, in that he has had more fights and has knocked out more men. Ketchel is naturally the favorite in the betting because he beat Papke some months ago but it is hard to see why he should be 2 to 1 or 2½ to 1. Papke is far from being a dub and as he is not a man who attempts to advertise himself by trying to knock out his sparring partners, many are led to believe that he may be a better man than the odds indicate. The fact that he readily made a match with Ketchel shows that he is not much afraid of the "man eater."

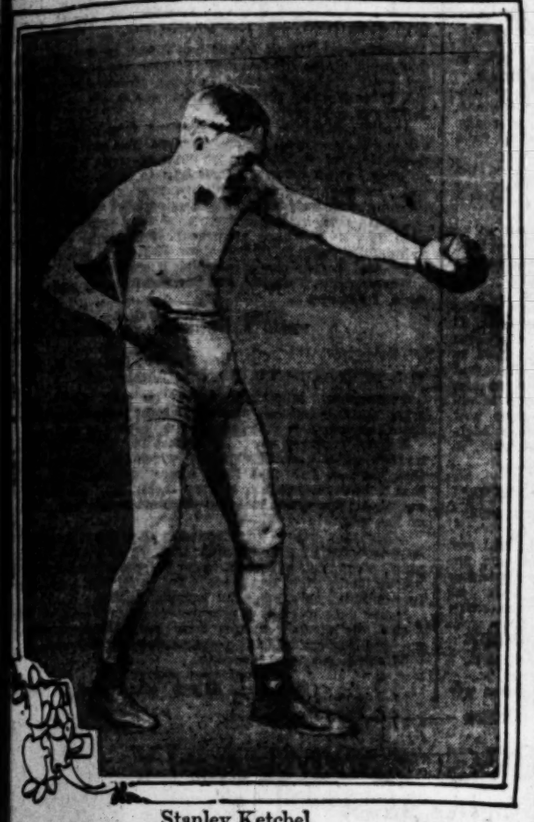
It is useless to guess which one will win and those who predict an easy victory for Ketchel have not seen either man fight. There has been a lot of talk about what each will do but the only way to know is to see them fight. There is no question but that there will be a big crowd of sports at the ringside for the fame of the men has traveled far and wide.

HOW THEY COMPARE.

The records of the men speak for themselves and are as follows.

PAPKE'S RECORD.

1908—	Rounds.
Mar. 24—Mexican Wonder, W, La Salle, Ill..	4
April 30—Red Morrissey, K, La Salle.....	9
May 30—Buster Teegan, K, La Salle.....	2
June 1—Jack Denny, K, Peru, Ill.....	1
July 4—Carl Purdy, W, La Salle.....	10
Nov. 27—Milt Kenney, K, Peoria, Ill.....	3
Dec. 17—Orig. Kid Farmer, K, Peoria.....	6
1907—	
Jan. 15—Tom Wallace, K, Peoria.....	4
Jan. 29—Dick Fitzpatrick, W, Peoria.....	10
Feb. 14—Carl Anderson, K, Spring Valley....	1
Mar. 6—Billy Rhodes, W, Peoria.....	10
Mar. 25—Billy Rhodes, D, Davenport, Iowa..	15
April 20—Johnny Carroll, K, Peoria.....	4
May 23—Tony Caponi, D, Davenport, Iowa..	15
June 6—Jack Morgan, K, Peoria.....	7
June 14—Foster Walker, K, Detroit.....	2
June 20—Tony Caponi, D, Spring Valley.....	10
Sept. 3—Tommy Sullivan, K, Lawrence.....	1
Sept. 14—Terry Martin, K, Philadelphia.....	3
Sept. 30—Sy Flynn, K, Brazil, Ind.....	3
Nov. 9—Pat O'Keefe, W, Philadelphia.....	6
Nov. 14—Tony Caponi, K, Peoria, Ill.....	2
Nov. 25—Charles Hagbey, K, Boston.....	1
Nov. 27—Bartley Connolly, K, Boston.....	4
Dec. 26—Hugo Kelly, D, Milwaukee.....	10
1908—	
Mar. 16—Hugo Kelly, W, Milwaukee.....	10
June 3—Stanley Ketchel, L, Milwaukee.....	10
Aug. 13—Johnny Carroll, K, Boston.....	2
Aug. 15—Frank Mantell, K, Boston.....	1
Aug. 18—Sailor Burke, W, New York.....	6



Stanley Ketchel,

Middleweight champion, who will defend his title against Billy Papke tomorrow afternoon.

...ddleweight championship contest ... be decided between Ketchel and ... at the Jeffries arena south of ... city.

There is no question but that the ... is one of the most important in ... country at this time, for Ketchel ... Papke are disputing the middle-... championship and there is prac-...ally no other man to say them nix ... the black wonder, Sam Langford. ... the two white ones settle their ... tomorrow afternoon, the ... man will be the one to put ... before the winner can be con-...ed the real middleweight cham-... Langford says he will agree to ... Papke in three rounds and that he ... Ketchel and thus it will be ... that the battle tomorrow after-



Billy Papke,

...ches at Venice, in preparation for his fight with Stanley Ketchel next Monday afternoon.

1905—	Rounds.
May 5—Kid Tracy, K, Butte.....	1
Aug. 9—Moss Lafontise, K, Butte, Mont.....	24
1904—	
April 15—Rudolph Hinz, D, Miles City.....	20
June 28—Jimmy Quinn, K, Butte.....	3
July 7—Kid McGuire, K, Butte.....	1
July 16—Kid La Roy, K, Butte.....	1
July 17—Young Gilsey, K, Butte.....	4
Sept. 5—Bob Merrywell, K, Butte.....	3
Sept. 15—Jimmy Murray, K, Butte.....	9
Oct. 15—Bob Merrywell, K, Butte.....	4
Oct. 29—Jimmy Kelly, K, Miles City.....	1
Nov. 5—Kid Lee, K, Lewistown.....	3
Nov. 10—Joe Mudre, K, Butte.....	1
Dec. 15—Jack Gumes, K, Butte.....	11
Dec. 29—Maur'e Thompson, D, Butte.....	10
1905—	
Jan. 4—Kid Thomas, K, Butte.....	1
Feb. 15—Jack Sullivan, D, Butte.....	20
May 2—Benny Hart, K, Marysville.....	9
May 15—Sid Lafontise, K, Butte.....	7
June 4—Curley Rue, K, Gregson Springs.....	13
June 13—Kid Pecor, K, Butte.....	5
July 4—Young Kelly, K, Miles City.....	8
July 15—Bob Sennate, K, Miles City.....	17
Aug. 19—Ray Hart, K, Miles City.....	1
Sept. 14—Bob Sennate, K, Miles City.....	11
Dec. 1—Marysville Kid, K, Butte.....	3
Dec. 5—Kid Herrick, K, Butte.....	2
Dec. 18—Jack Bennett, K, Butte.....	3
Dec. 19—Jerry McCarty, K, Great Falls.....	11
Dec. 24—Kid Foley, K, Butte.....	4
1906—	
Mar. 19—Warren Zubrick, K, Great Falls.....	3
Mar. 23—Mike McClure, K, Redding, Cal.....	7
May 11—Paddy Hall, K, Gregson Springs.....	1
May 15—Mike Tierney, K, Butte.....	7
June 16—Kid Lee, K, Helena.....	17
Aug. 29—Kid Fredericks, K, Butte.....	7
Sept. 2—Tom Kingsley, Exh, Butte.....	6
Sept. 10—Kid Foley, K, Miles City.....	11
1907—	
May 27—George Brown, K, Sacramento.....	3
July 4—Joe Thomas, D, Marysville.....	20
Sept. 2—Joe Thomas, K, San Francisco.....	22
1908—	
Feb. 22—Mike Sullivan, K, San Francisco.....	1
May 25—Jack Sullivan, K, San Francisco.....	20
June 22—Billy Papke, W, Milwaukee.....	10
July 1—Hugo Kelly, K, San Francisco.....	3
Aug. 13—Joe Thomas, K, San Francisco.....	2

"BIG JIM" TO ACT.

Jim Jeffries will act as referee. He stated to The Times some weeks ago that he was through with the job of refereeing fights, and there has been some surprise expressed that he should consent to act to morrow, after having made this declaration. When asked about this yesterday, Jeff stated that he did intend to quit, and that tomorrow would be his last appearance. He said that he was really forced into this Ketchel-Papke fight by the weight of events.

The weight for the battle will be 158 pounds, with both men to weigh in at noon. Reports from the two training camps indicate that neither will have any trouble in being at the required figures.

Papke did his last hard work yesterday, and his programme today will consist of a little road running. Ketchel will go through his regular stunts today at the Southside Club.

The fight bugs will appreciate the good sense of Manager Long in not clogging the main event with a lot of preliminaries that no one cares for. There will be but one prelim, and this will be eight rounds between Jimmy Austin and Young Togo, the Jap. They will probably weigh 110 or 112 pounds. This prelim will begin at 2:15 o'clock, and the main event at 3 o'clock, and not a minute earlier.

FUTURE SCRAPS.

After the Ketchel-Papke fight the next one will be the ten-round main event at the McCarey Club on the night of Tuesday, September 15, the principals to be Freddie Welsh and Phil Brock. With this will be a six-round and a ten-round preliminary. On September 25 the McCarey club will stage Battling Johnson and Jim Barry for ten rounds, and McCarey is figuring on Leonard Lauder and Frank Carsey for Friday, October 2.

The next fight of the Jeffries club, as announced, will be twenty-five rounds on September 29 between Kid Wolgast of Milwaukee and Danny Webster of this city, and this looks like a slasher, as both boys are fast. Manager Long of the Jeffries club is trying to arrange several other fights this month.

Oakland Open Letters—No. 1 to Automobile Buyers

THE OAKLAND MOTOR CAR CO. pledge themselves to continue their unique policy of respecting American intelligence by advertising without EXAGGERATION or deception.

Their publicity campaign for 1909 will consist of a series of accurate, uncolored accounts of the performance of Oakland Cars under exceptionally exacting conditions, alternating with plain untechnical explanations of the principles of construction and the mechanical features that make such performance possible.

This is the first announcement of the 1909 Oakland Models. No such extraordinary automobile values have ever before been offered to the public.

The New Oakland 4-cylinder "Forty" at $1600, and the Oakland "Twenty," with its incomparable two-cylinder vertical motor, at $1250, usher in an era when highest grade of automobile construction goes hand in hand with prices in the reach of the average buyer.

20 H. P. Touring Car or Touring Roadster **$1250**
20 H. P. Runabout $1200



SHAFT DRIVE

This is the new OAKLAND Model B, refined in construction and design, and ready for 1909 demand. Last season it created a big sensation with its vertical two-cylinder 20 H.P. vibrationless motor. It is the lightest car of its power and capacity on the market. Weight 1,650 pounds. Price, $1,250. Full equipment includes two gas lamps, two side oil lamps, one tail light, generator, horn, tools, jack, pump and batteries.

Why the Oakland Costs Less to Run

OAKLAND prices are lowest because every dollar of total cost in shaft-drive OAKLANDS buys more miles of satisfactory service than can be secured from any other motor car in the world.

Strength, efficiency, light weight, and simplicity means less gasoline, less oil, less tire cost, less repairs, and less attention for every mile traveled and every passenger carried.

The mechanical efficiency is higher and the weight lower in an Oakland than in any other car of equal strength, capacity and roadability. The efficiency is higher because their mechanism is simpler and more subetantial. The weight is lower because every part is made of the material best adapted to the duties of that particular part, and every part is shaped and placed to best fulfill its duties and to require the least material.

If the Brooklyn Bridge or the Singer Building were as unscientific in construction as is the average automobile, they would fall of their own weight.

40 H. P. Touring Car $1600
40 H. P. Touring Roadster $1600



SHAFT DRIVE

Our big surprise this year is a four-cylinder car at an astonishingy low price. NOT A LITTLE TRAPPY FOUR, but a big FORTY H.P. MOTOR of the simplest, most substantial design ever put into an automobile.

The same OAKLAND virtues, great strength combined with lightweight (1900 lbs.) straight line drive, long wheel base (110 in.), and quiet, smooth operation, at a price of $1600 makes the OAKLAND "40" the materialized dream of the power-worshiping driver. Nothing but the scientific OAKLAND construction makes possible LESS THAN 50 lbs. weight to each H.P.

OUR MOTORS & THEIR DESIGNER

Mr. Brush's record is unparalleled. Inventor of the only car that ever sold for six consecutive years and still sells without material change.
His later designs of widely differing types promise to eclipse the record of his earlier work.
The "experts" prophesied "That Oakland motor will be no good."
Ask them now, or investigate the OAKLAND "20."

THE PERFECTED OAKLAND CONTROL is only one case where the carrying of OAKLAND principles of construction farther has meant an undreamed-of approach to the ideal.
To assert that the control o fa gasoline car can be made SIMPLER—EASIER—SMOOTHER than the control of an Electric sounds too impossible to carry conviction.
Watch for the OAKLAND open leter No. 2, or take a ride in a '09 OAKLAND "20."

Oakland Motor Car Company
PONTIAC, MICH.

WE STILL HAVE SOME VALUABLE TERRITORY OPEN IN THE WEST FOR RESPONSIBLE AGENTS. WRITE US FOR AGENCY PROPOSITION.

To prove our claims of reliability for the OAKLAND, we entered the Glidden Tour, 1667 miles of the hardest going to be found. The OAKLAND made a perfect score—more than which no car at any price accomplished. In this tour the OAKLAND carried a full load, four persons, as many as was carried by the largest cars in the run. This is a record never equaled by a car in its first year

REDSKINS.

INDIANS' COACH BECOMES ACTIVE.

WARNER INSTILLS ENTHUSIASM INTO SHERMAN BOYS.

Successful Season Predicted as Material is Excellent—Good Schedule of Games to Be Arranged. Hard Daily Practice Has Begun and Men Feel Excellent.

(SPECIAL CORRESPONDENCE OF THE TIMES.)

RIVERSIDE, Sept. 4.—Coach W. F. Warner, who is to have the training of the Sherman Indian football team this season, had the boys out on the gridiron for their first practice this week. It is too early yet to forecast what kind of a team will be developed, but Warner expects that by October 1 he will have eleven players selected who will make Occidental, Pomona or any other college team in Southern California look to its laurels.

Sherman will not be able to play Stanford or Berkeley, as these colleges are playing Rugby, but it is believed that a team can be put out that will make a good record among the Southern California schools. Warner coached the Sherman team in 1904, developing an eleven that defeated every team it played against with the exception of Berkeley.

The schedule of games will not be made public until after the return of Superintendent Hall, who is in the North looking up new pupils for the school. The first game will be played early in October, and the Riverside High School team will probably be the opponent. The candidates for the eleven will be given hard daily practice from now on, and the weeding process will begin in about two weeks.

Since Coach Warner's successful work with the Sherman Indian team four years ago he has been engaged in the East. For two years he coached the Colgate College team of Utica, N. Y., and last year had a team which tied West Point and Cornell and defeated Syracuse, a college ten times the size of Colgate. He is popular with the Indians and gets better work out of them than any other coach Sherman ever had.

CASTAWAYS PRACTICE.

RUGBY PLAYERS EAGER.

A dozen candidates for positions on the Castaway Rugby football team, held the initial practice of the season at the grounds at Eleventh and Flower streets, yesterday afternoon. The men limbered up with a brief period of handling the ball, passing and punting.

Two games have been arranged by Capt. Tom Higgins of the Castaway with Redlands and San Bernardino high school teams, the first contest to be played the second Saturday in October at Fiesta Park.

Among the new men who appeared for the first practice was R. A. Robertson, a Canadian player who will be a likely candidate for the team. Robertson is exceedingly muscular, and while not greatly experienced in the English game, is in splendid condition from a season of cricket.

Lewis, one of the best halfbacks who ever played in England is also counted on to make a strong player, while Watson, a member of the crack Vancouver aggregation, will be a valuable player.

TOURIST

WHILE THE AIR IS FULL OF FIREWORKS AND SMOKE CONCERNING THE MANY LIGHT 4-CYLINDER OFFERINGS AT "MARVELOUS" PRICES

Do Not Forget

THAT FOR THE PAST FOUR YEARS WE HAVE BEEN OFFERING AND SELLING AND SATISFYING HUNDREDS OF PEOPLE WITH A

$1300.00

Five-passenger, removable tonneau car that has made good in every particular. Built in California by Californians for Californians, the "Old Reliable" TOURIST, that in the late run to San Francisco and back proved its absolute reliability, safety and power by carrying almost a hundred men, women and children over eleven mountain passes, across deserts and through valleys in good time and without a serious mishap of any kind.

What Greater Demonstration do You Want?

On the one hand, you have columns of pictures and PROMISES; on the other hand, a thousand miles of successful, strenuous PERFORMANCE.

The TOURIST "K" for $1300 is still the best by test. It is sold on easy payments. About half cash, balance like rent. Immediate delivery.

A few exceptional bargains in Tourist slightly used demonstrating cars.

Auto Vehicle Company
Tenth and Main Sts., Los Angeles, Cal.

TOURIST TOURIST TOURIST TOURIST

RICH PURSE.

FUTURITY GOES TO SIR MARTIN.

Colt Beats Maskette in the Flatbush Stakes.

Weight for Weight the Filly Is Outclassed.

Race Indicates Winner Is the Best Two-Year-Old.

[ASSOCIATED PRESS NIGHT REPORT.]

NEW YORK, Sept. 5.—Under nearly equal weight conditions, John E. Hadden's colt, Sir Martin, and James R. Keene's Futurity winner, Maskette, met this afternoon in the rich Flatbush stakes at Sheepshead Bay, and Sir Martin won.

As in the Futurity, Sir Martin had run well while giving the Keene filly nine pounds, shouldering 126 to her 118. It was thought today, with the handicap removed, he might take her measure, and he did.

The result has given rise to a belief in some quarters that after all the question of the best two-year-old of the season is not yet settled and perhaps is one altogether of weight if not of distance also, the Flatbush stakes, which Sir Martin won today, being seven furlongs to the Futurity's six.

In the race today Wedding Bells jumped into the lead at the start by a length and a half, with Maskette and Sir Martin in close attendance. At the bend into the stretch, Maskette took the lead by half a length, with Sir Martin second. Schilling put Sir Martin under a drive and catching the Keene filly at the furlong pole, took the lead and won easily by four lengths. Maskette was a length and a half before Fayette.

J. R. Keene's Ballot won the Century stakes, mile and a half, and in doing so a new track record of 2:30 3-5 was made. This time is very close to the world's record for the distance, which is 2:30½, made by Goodrich at Chicago several years ago.

Sheepshead Bay Races.

SHEEPSHEAD BAY, Sept. 5.—Results:

Five and one-half furlongs: Roseben won, Tom McGrath second, Demund third; time 1:19 2-5.

Two and one-half miles: Sametus won, Ironsides second, Maladea third; time 5:09 2-5.

Seven furlongs: Sir Martin won, Maskette second, Fayette third; time 1:27 2-5.

One and one-half miles: Ballot won, King James second, Dorante third; time 2:30 3-5.

One and three-sixteenth miles: Miss Crawford won, Monfort second, Dark Night third; time 2:00 4-5.

Five and one-half furlongs: Summernight won, Rosslare second, Lasata third; time 1:07 3-5.

HARNESS GOSSIP.

GOOD HORSES ARE SOLD.

Several horses changed owners last week at Agricultural Park. Joshua S. and Billy W. were both bought early in the week by Joshua Snowden from Sam Watkins. They were included in the sale of the stable that Snowden & Watkins were partners in. Thursday Watkins saw Maben work Joshua S. a mile with the last half in 1:03½ and regretting having parted with him, bought him back. He also made an offer for Billy W., but it was refused. Joshua S. now looks as if he could, after a couple of more workouts to stay him up, step a mile in 2:09 or better. He is entered in the matinée September 12, probably in the class with Dewey, Lohengrin and others and should prove a hard horse to beat, as he is very steady and game.

Walter Maben took a day off and slipped down to Riverside and bought the five-year-old mare Eugenia L., a full sister to Zomatta, that has been racing so well for Will Durfee down the Grand Circuit this summer. She took a record of 2:28 flat this spring, but has shown quarters better than 34 seconds and looks and acts like a high-class trotter. She is the same color and conformation as her sister and has very much the same way of going. E. F. Binder, from whom Maben bought her, has two or three other likely prospects, but will not part with them.

Pop Mosher was offered $500 for his Zombro yearling by a man from Phoenix, Ariz., but declined to part with his colt for less than $650.

Jake Levy bought Early Bird, 2:17¼, about a month ago for the 2:18 class trots at Phoenix, El Paso and other places through that circuit, but she has been taken sick and will not be able to get in shape in time for the races this fall. Levy is in the market for a trotter eligible for the 2:20 classes and has one in view that he thinks will do. The other horses in the string—Boton d'Oro, pacer, with a trial of 2:08½, and the trotter Golden, 2:11¼—are both working well under Miller, the active member of the new racing firm of Levy & Miller. Levy's old matinée standby, the pacer Shecam, will be entered at the next matinée at Hines. He will also start here September 12.

Frank Williams has returned from Chico with Queer Knight and Era, the latter by Zombro and owned by William Morgan of Pasadena.

J. S. Stewart has also returned with his two-year-old pacer Ester D. after winning a stake race at Chico. Stewart's bay four-year-old by Zombro, which has a trial of 2:14, and had to be left at home at the last minute on account of grabbing her quarter, is all right again and is getting her work regularly.

Ida Millerton, owned by Mr. Henderson, the former owner of Phoenix and Romeo, owned by William Garland, were given slow miles in the first part of the week with halves in 1:05, and on Friday were worked between 2:11 and 2:12. Mr. Henderson's gray pacer Henry U. got a number of slow miles during the week.

All of C. A. Canfield's yearlings that have been going so well have been turned out in their corrals for a couple of weeks' rest. Mosher has also followed suit with his yearling Henry Snyder.

The Harness Horse Association has decided not to give a race meeting this fall at Agricultural Park. The association has been practically without a secretary for the last nine months and at the meeting last week Bob Smith of Sweet Marie fame was appointed to fill that office, the same position he held before he went East with the mare.

Owing to the lack of interest and the dull times, the proposed fair to be held at Agricultural Park in October has been practically abandoned for this year, but may take place in March. It is hoped that by that time business will be better, money more plentiful, the city full of tourists and the prospects for a successful exhibition much better, besides that the association will have more time to perfect its plans and engage attractions.

William P. Bayliers is so well pleased with the way Fresno Boy is taking his work that he is thinking of entering him in some of the slow pacing classes at Phoenix and El Paso.

Will Durfee will stop at Phoenix on his way back from Lexington, Ky., with his stable of trotters and pacers. That will wind up his successful campaign for this year. He won $6000 at Buffalo and added $750 more to his bank account at Poughkeepsie; he is something like $15,000 ahead of the game since entering the Grand Circuit at Detroit, not counting the big purses he won at Peoria and Terra Haute, where he made his first starts. Horsemen give him much credit for the way he has handled Copo d'Oro, with his bad quarter crack, held together with a brass clamp, and Zomatta with her bowed tendon in all the hard races they have taken part in since he left here.

The brown six-year-old that Dr. Willis turned over to J. H. Williams to train for him three months ago is improving every day and promises before long to be a factor in the matinée trots. She is a very good looking animal and a full sister to Bonnie Russell, 2:10½ and to Cloe, 2:13. She was turned out for three years, as the doctor had a number of others and had no use for her, but this summer she was taken up. At first she showed no gait of any kind and even after she began to trot a little she would begin to mix and get all tangled up, but lately with a slight change of shoeing she squared away and last week went a mile with ease in 2:25, the last half in 1:10½.

Frank Woods worked the big black mare owned at Huntington Beach several heats with Nutter & Levy's Gold Nut, Miller up, and J. E. Stewart's bay mare by Zombro. The work-outs were not much better than 2:25 but the horses were stepped the last quarter at quite a clip and the finishes were all close and enjoyed by the rail birds in the grand stand.

A. Lopez has a string of six here from Phoenix, Ariz., among them a big fine looking black filly three years old that can step quarters handily in 33 seconds.

A. E. Heller's good pacing stallion Young Hal by Hal Dillard is recovering slowly from his lameness caused by picking up a rusty nail, but it will be some time before he is well.

HARD LUCK TALE.

METHODIST TEAM SHOT TO PIECES.

STARS QUIT SCHOOL AND NEW MATERIAL IS DOUBTFUL.

Shute, Bridwell, Stookey, Richardson, Bosbyshell, Carpenter, Almy and Others Will not Be in Line-ups. Intercollegiate Agreement Will Shut Out Preps.

With the best athletes in football, baseball and track missing from the 'varsity teams of the University of Southern California, this year, the Methodist enthusiasts are speculating on the chances of the various teams to successfully compete with the southern colleges in event the long expected reconciliation in intercollegiate athletics is affected.

Although a week yet intervenes until the university opens, the student athletic contingent is bemoaning the loss of a number of stars whose places will be different to fill and what the usual incoming freshmen class will contribute in the way of athletic prodigies is still problematical.

Coupled with the irreparable loss to the university teams through the sudden demise of Charlie Richardson comes the announcement of the departure of Walter Bridwell, 'varsity baseball captain for two seasons, and right half on the football eleven. Bridwell has entered Purdue University, where he intends taking the course in civil engineering.

Bridwell has developed into a strong pitcher, and in addition to playing a winning game on the college nine, also pitched a star game on the Citizens' team of the Bankers' League.

Bridwell was counted upon to make a back position on the football team, and with a year's 'varsity experience would have made a valuable player.

Stookey, the giant football guard, has gone east to Boston and will register at the Harvard Medical School. Stookey was rated as an All-Southern guard, and was unusually fast and clever for a heavyweight. Tipping the beams at 200 pounds, and a rangy build, the big fellow frequently ran interference for the backs, and also used his strength to break through the lines and block opposing punts.

The football squad will further suffer the loss of Carpenter and Bosbyshell, two 'varsity ends of several years' experience.

Bunker, 'varsity center, may be unable to participate in the intercollegiate games, as it seems a certainty that the colleges will bar prep students from competing if an agreement is reached. Bunker showed a marked improvement in his playing last season, and would easily have made his position this year.

Goodenow, sub lineman, is the only player in sight who has been tryed out at the snapperback's berth, but his services will likely be utilized at tackle or end.

Almy 'varsity quarter will not return, and Shute, the All-Southern end, and football captain, will be ineligible, owing to failure in studies.

Burek, All-Southern fullback, will be the star around whom the new eleven must be built up, and the only other regulars who are expected to be available are Woolin, tackle; Wallace, end, and Skinner, half.

Should the contemplated prep restriction be carried it will work considerable hardship on the track team. Lennox, hurdler and relay man; Thompson, sprints, and Shute, sprints, will be ineligible, and add to these losses the big hole left by Richardson's death, the 'varsity team will be stripped of nearly all the point winners.

Despite the despondency occasioned by the unusual depletion of good athletic performers, the Methodists are hopeful of a good season of sport in competition with the southern colleges, and even a losing game is considered preferable to a loss of intercollegiate contests.

IN OLD-TIME STYLE.

Under the auspices of the Cura Hidalgo Society, which is affiliated with the order of Sons of Montezuma, the old Spanish and Mexican families in Los Angeles will present a reproduction on September 16, of an old Mexican celebration, with dances, music and barbeque at Chutes Park. About 150 members of the society in old Spanish and Mexican costumes, will be the hosts for the occasion. M. G. Gonzales is president, and Y. Y. Perez, secretary of the society. Mrs. Gonzales and her beautiful daughters are taking a leading part in the arrangements for the celebration.

TIMES BRANCH OFFICE, Nos. 531-533 South Spring street. Advertisements and subscriptions left at the new Spring-street office of The Times will receive as careful attention as at the main office. Competent clerks in attendance.

Read What DUROCAR Owners Say

Los Angeles, Cal., Aug. 26, 1908.

DUROCAR MFG. CO., Los Angeles, Cal.

Gentlemen: It gives me pleasure to state that the Durocar Runabout which I purchased from you last spring has certainly given me great satisfaction. It is very easy riding and easily handled. The upkeep expense has been very low.

Wishing you continued success, I am,

Very truly yours,

HOWARD E. HUNTINGTON, P. E. Bldg., City.

Los Angeles, Cal., Aug. 25, 1908.

THE DUROCAR MFG. Co., Los Angeles, Cal.

Gentlemen: I wish to express my satisfaction complete as to the service of my car, this being the third that I have owned and the first satisfactory one. The simplicity of your cars recommends them as very suitable to any one with no time to tinker or repair and expecially for ladies. From the moment a person understands one of your cars, he has a satisfied feeling that he will return O. K. on any trip undertaken. The car is very clean and noiseless, any lady can crank one without exertion. A recent trip of sixty-two miles with four adults was run, averaging nineteen miles per gallon of gasoline.

I also wish to thank you for the extreme courtesy shown at your factory and during demonstration and after. This I appreciate as much as I do your valuable car.

Yours truly,

DR. W. J. CHAMBERS, Fay Bldg., City.

Whittier, Cal., Aug. 28, 1908.

DUROCAR MFG. CO., Los Angeles, Cal.

Gentlemen: I have now run my Durocar about fifty-two hundred miles, and I suppose you would like to know how I am pleased with it. I want to say that it has given me entire satisfaction, both in its simplicity and ease of management and in its durability. In all the number of miles that I have traveled I have never had to get out of the machine once to make any adjustment of the machinery or has it given me any trouble in any way. I have had the misfortune to pick up two or three crooked nails in the tire, but that has nothing to do with the machinery part of the car; and if I were in the market to purchase a new machine, I do not know of any place where I could get as much for my money or the satisfaction I could get in purchasing another Durocar, which I most certainly would do.

While the above has been very satisfactory, yet to my mind it is the least gratifying. When I purchased my Durocar there were certain promises made to me by yourself, which I want to say have been more than carried out. You not only have done what you promised, but you have done far more, a great deal more than I had any right to expect, and the uniform courtesy and fair dealing that I have received at your hands has been exceedingly gratifying, inasmuch as my former experiences with automobile dealers was far different.

If I can be of any service whatsoever to you in any way, please command me.

Yours sincerely,

DR. ALLEN OSMUN, Whittier Nat'l Bank, Whittier.

Santa Maria, Cal., Aug. 27, 1908.

DUROCAR MFG. CO., Los Angeles, Cal.

Gentlemen: I have been running one of your touring cars steady since July 1st, 1908, and I am well pleased with the car in every respect. The car has ample power which is developed with but little effort and no noise.

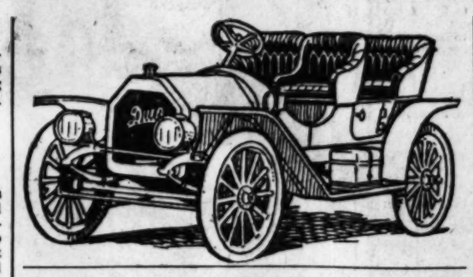
As for trouble I haven't found it. "Ask the other fellow."

Yours truly, H. C. BAGBY.

Santa Ana, Cal., Aug. 27, 1908.

DUROCAR MFG. CO., Los Angeles, Cal.

Gentlemen: After thoroughly testing the Durocar on all kinds of roads, I wish to express my entire satisfaction with



your product. It is surely though as its name indicates. For easy riding and economy in up-keep, I consider the Durocar the equal of any car on the market.

I wish also to thank you for the just and courteous treatment I have received at the hands of your Company.

With best wishes for the future success of the Durocar, I am,

Yours truly,

O. L. HALSELL.

810 Central Bldg., Los Angeles, Cal., Aug. 26, 1908.

DUROCAR MFG. CO., Los Angeles, Cal.

Gentlemen: Replying to your letter of August 25th in which you asked me to give my opinion of the DUROCAR.

In December, 1907, I purchased of your factory a Runabout, and I have had the same in constant use ever since. I have now run the car 5900 miles over all kinds of roads. I have run it as high as 150 miles in a day, and I have driven it at as high speed as at the rate of 44 miles per hour.

Prior to purchasing this car I had owned and used ten different makes of automobiles, and I can truthfully say that the DUROCAR that I am now driving is far superior to any automobile that I have ever owned.

The material in the construction of it has proved to be high class, and the assembling and finishing is done in a workmanlike manner. I believe today, you are building the best two-cylinder automobile in the United States. This means that it is the best machine built in the world.

I can further say truthfully that the management of the Durocar Manufacturing Company, from my standpoint, is ideal, for the reason that they are honestly trying to produce a high-class car, and are using every intelligent effort in their power to accomplish this purpose. They take great pride in making their word good, which I am sorry to say, I believe the average automobile owner will tell you is unusual. If you maintain the policy inaugurated and now practiced by your Company to give the consumer a high-class machine and stand by it as you have in the past, in my judgment, you will succeed.

With best wishes for your future, I am,

Very truly yours, A. P. FLEMING.

Long Beach, Cal., Aug. 26, 1908.

THE DUROCAR MFG. CO., Los Angeles, Cal.

Gentlemen: In reply to your favor of the 24th, will say that I am more than pleased with my DUROCAR, and unhesitating endorse it, and recommend it to any one wishing a good, durable and substantial car, and a car built on honor, wish also to add, that I am pleased with the treatment accorded me by the Company.

Yours very truly, E. S. GUMBY.

San Francisco, Cal., Aug. 30, 1908.

DUROCAR MFG. CO., Los Angeles, Cal.

Gentlemen: My brother and I have just completed our run from Ventura to San Francisco by way of the Santa Clara and San Joaquin Valleys and we cannot too highly of our Durocar. Going from one valley other over the many steep and long mountain passes its hill-climbing abilities a thorough test, under stood up beautifully, making many of the grades high gear and the steepest hills seldom making it for us to throw it into the low.

The courteous and honorable treatment accorded by your officials has made dealing with you a pleasure I assure you we appreciate it. Yours truly,

MISS BARBARA CHR...

Los Angeles, Cal., Aug. ...

DUROCAR MFG. CO., Los Angeles, Cal.

Gentlemen: Just received your request for ... The Durocar Company has proved itself possessed of element which would induce a customer to ... firm's most valuable possession "their word" ... kept. Courtesy and willingness to please are ... of each member.

As for the car, I think it unequaled as regards ... expense and style. Yours truly,

ANNIE W. FORTHMAN, 629 W. 18th St., ...

Los Angeles, Cal., Aug. ...

DUROCAR MFG. CO., Los Angeles, Cal.

Gentlemen: I have owned and driven (myself ... five automobiles of the most popular and standard ... but until I had driven the Durocar, recently ... did I realize the pleasure there was in the ... driving a good car.

Another pleasure I have received from owning a ... car is the treatment I have received from your ... the basement up to the top floor of your factory ... nothing but an effort on their part to please me as a ... and customer. It seems to me your motto must be ... please a customer and make him satisfied with a ...

I write this, as it has been a pleasant surprise to ... such fair and square treatment after dealing with ... automobile makers and dealers whose only aim is ... their cars regardless of pleasing a customer.

Wishing the Durocar and its makers every success ... sible, I remain,

Yours for the Durocar,

FRED E. MUNSEY, 406 S. Broadway, ...

Los Angeles, Cal., Aug. ...

THE DUROCAR MFG. CO., Los Angeles, Cal.

Gentlemen: It certainly gives me great pleasure ... press my appreciation of the "Durocar," also of the ... Company for their courtesy and willingness to make ...

Since I received my car, August 1st, 1908, I have ... it 1000 miles (considerable of which has been over ... that were so bad that I am almost ashamed to tell ... that I have driven a car over them) and I am glad to ... say that I have not had the slightest trouble with ... of the car.

After two years' experience with different ... have reached the conclusion that the Durocar is the ... plest, strongest, and most powerful two-cylinder car ... market today, and equal to, if not better than a good ... four-cylinder cars, from an economical view.

If you care to refer a prospective buyer to me as ... I shall be pleased to tell them personally how ... am with the car and the Durocar Company in general.

Wishing you every success,

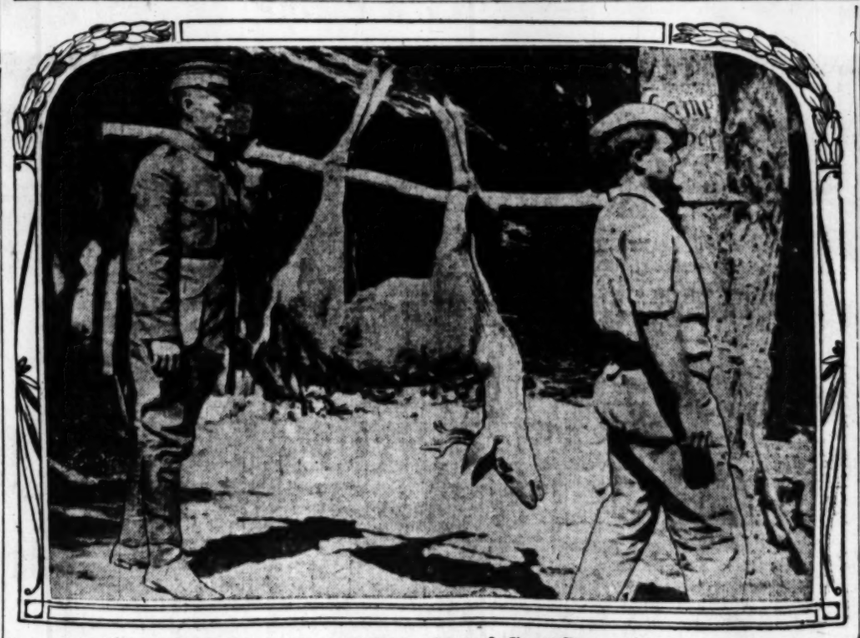
Yours very sincerely,

CHAS. A. GIBBS, 4022 Central Ave., ...

OTHER TESTIMONIALS WILL APPEAR LATER

DUROCAR MANUFACTURING COMPANY

Factory and Office 929-935 South Los Angeles Street



Lieut. Bert T. Demmitt and Gent Sturgeon, carrying their first buck to camp in Coldwater Canyon on Mt. Baldy.

ALTITUDINOUS.

DEMMITT SHOOTS MOUNTAIN BUCK.

THREE DEER SHOT IN A HUNT OF A FEW DAYS.

While Main Party Is Climbing Precipices, the Camp Guard Shoots Blacktail Animal Within Few Hundred Feet of Door—Hunting at 10,000 Feet Elevation.

Lieut. Bert T. Demmitt and Gent Sturgeon returned last week from a ten days' camping trip in San Gabriel Cañon, where, in company with Leo Weber of Santa Paula, they passed a pleasant though strenuous vacation at Weber's Camp, and succeeded in killing three fine bucks.

In one respect their hunt approaches a record—that of killing every deer sighted.

The trip was made by stage from Azusa to Follow's Camp, thence by burro route to Weber's Camp, situated near the head of Coldwater Cañon.

From the comfortable camp the party, under guidance of John S. Weber, started for a two days' hunt on Sheep Mountain. As their destination was five miles from water, each man was compelled to carry about fifty pounds weight of water, blankets, guns, ammunition and rations over a route so steep that the burros could not be used.

Lieut. Demmitt says that the long day's toil, even under such drawbacks, was amply rewarded by the sight of the beautiful park in which they passed the night on grassy beds under the tall pines, at an altitude of 10,000 feet.

At 4:15 a.m. it was decided by lot that Leo Weber would remain in camp, and the others set forth and hunted the cañons and ridges until 9 o'clock without success, when, on returning to camp, they were amazed to find that young Weber had shot a fine blacktailed deer within 200 yards of the spot. This was the first deer he had ever seen, and its visit was a total surprise; but he had put four out of five bullets in its body.

Nine hours' heavy exertion were required to transport the game back to Weber's.

After a day of rest, another route was taken, and another buck secured within one and a half miles of camp. Fishing furnished lighter recreation the next few days, after which a final effort for deer was made by ambushing a damp spot near a spring.

Six hours of tiresome waiting were rewarded by a bunch of deer, which stampeded just as the hunters saw them. One buck rushing in Demmitt's direction was filled so full of holes as to cause doubt concerning its ownership, but the difficulty was settled under the original agreement of equal division of spoils.

CRICKET NOTES.

The team to represent Los Angeles against Santa Monica on the 7th, is as follows: P. J. Higgins, captain; M. J. Bhumgara, A. E. Barwell, P. J. Tomkins, T. D. Bamford, N. Tempest, C. E. Packman, J. McCombe, J. E. Heavens, F. Bamford and W. Morris, W. Kitchin and C. Constable will be held in reserve.

This cricket match will be for the Dudley trophy and will be played on the old polo grounds at Santa Monica. Wickets will be pitched at 11 o'clock. Owing to the wonderful form shown by the beach players last Sunday, when they beat Los Angeles by four wickets and sixty-one runs, this match should be productive of some tall scoring, and with Hurditch away, Los Angeles will have an uphill fight, if they wish to retain the cup for another year.

The international cricket match between the United States and Canada will be played this year on Monday, Tuesday and Wednesday, September 14, 15 and 16, on the grounds of the Germantown Cricket Club at Manheim.

The Philadelphia Cricket Club is sending a team to Canada for a week's cricket. The tour will open at Montreal on Monday and Tuesday; on Wednesday and Thursday Ottawa will be played, and on Friday and Saturday, Toronto. On the following Monday, Labor Day, the team will play New York at Staten Island.

The "Gentlemen of Philadelphia" recorded the eighth victory of their tour by easily defeating Durham county eleven by 106 runs. J. B. King captured six wickets for only twelve runs.

The "Gentlemen of Philadelphia" suffered defeat at the hands of Kent, by four wickets. The visitors made 188 runs in their first venture, to which Kent replied with 192. In their second innings the Philadelphians completely collapsed, and were dismissed for the poor score of 37 runs. On a wicket sodden with rain, Kent went in to bat for a second time, and required only 124 runs to win. But so well did King and Hordern bowl that six good wickets fell before the requisite runs were hit off.

The last time the Philadelphians were over in England, in 1903, they won seven matches, lost six and drew three. This year they have won eight, lost six, while one game has been declared off owing to rain. Following are the names of the teams which they have beaten: South Wales, Worcestershire, Royal Artillery, Gentlemen of Ireland, Northern Counties Union, Marylebone, Derbyshire and Durham. They have been beaten by the following teams: Hampshire, Northamtonshire, Surrey, Notts, Kent and Middlesex.

The team to meet Los Angeles on Monday next in the fourth of the Dudley cricket trophy matches, will be chosen from the following Santa Monica players: C. C. Le Bas, captain; H. Justice, H. Little, W. Hunt, H. W. Walker, A. R. Mitchell, C. Simmonds, G. Young, E. P. Rock, F. E. Lee, P. J. Dudley, T. Hunt and C. R. Robertson.



The MITCHELL LINE for 1909 will lead the procession, as it has done for the past five years.

MITCHELL cars have always been the greatest 4-cylinder medium priced cars in the world, and for 1909 our line will be better than ever, improved over that of '05, '06, '07, and '08—all 4-cylinder Models and always successful.

Don't buy an experiment; don't buy the new ... tations until you see them tried out; don't accept ... promises; don't buy a car that has not the protection ... of a large line of spare parts and repairs for use ... when needed.

Our 1909 cars are 25 per cent. lower in price than ... any competing car of equal power, strength, speed, ... hill-climbing and general service ability.

We will deliver '09 cars before any of our competitors. Demonstrators will arrive September 20th and deliveries will begin Oct. 1st.

Note the following specifications:

Model J, 20-h.p. Runabout, 32-inch wheels, ... inch tires, $1200, equipped, f.o.b. Los Angeles.

Model K, 30-h.p. Touring Car, 32-inch wheels, ... inch tires, 104-inch wheel base, equipped with Magneto; touring car body, with option of detachable tonneau, runabout deck, surrey body, or single roomble seat, $1500, f.o.b. factory.

Model L, 40-h.p. 7-passenger Touring Car, 34-inch wheels, 117-inch wheel base, equipped with magneto, $2000, f.o.b. factory.

ALL 4-cylinder, selective type of transmission.

"THE WORLD'S GREATEST AUTOMOBILE VALUE."

Better wait for the MITCHELL.

GREER-ROBBINS CO.

1501 SOUTH MAIN ST.

Broadway 5410; B5813.

The Great Smith

1909 Models

Ready in November

SIMPLEST CAR TO OPERATE

Most Economical Car to Own

Renton Motor Car Co

1150 South Main Street

The Overland

The Sensation of a Sensational Year

SPECIFICATIONS
4 Cyl., 30 H. P.
110 Inch Wheel Base 34 Inch Wheels
Quick Detachable Tires
HIGH TENSION MAGNETO
Full Equipment Lamps. 4, 5 or 6-Passenger Body
Selective Type Transmission
Nickel Steel Axels and Gears
PRICE: $1650.00 Delivered in L. A.

SPECIFICATIONS
6 Cylinder, 40 H. P.
118 Inch Wheel Base Quick Detachable Tires
HIGH TENSION MAGNETO
Full Equipment Lamps
4, 5 or 6-Passenger Body
Selective Transmission
Nickel Steel Axels and Gears
PRICE: $2150.00 Delivered in L. A.

Roadster Models $1400.00 :: Enclosed Runabout $1750.00

Renton Motor Car Company, 1150-1152 South Main Street
DELIVERIES IN OCTOBER

ADMIRABLE.

EAN RACER FOR SOUTH COAST CLUB.

...ine cruising yawl now building at the Banning shipyards on ...ington Island for James A. Gibb... of Los Angeles, proves that ...e racing enthusiasm which has ...f yachting the world over has ...ubstantial root here. It has ...t a very few years since the ...ual race for small boats was ...ve magnificent schooners, as ...much as ocean liners sailed ...ers in the Atlantic and Pa... the sport they made, and ...ll finer sportsmen.

...ember of the first ocean race ...boats, Thomas Fleming Day ...York, was forced to overcome ...ld of obstacle that the knockers ...ers and "old women" of the ...boat fleet could put in his ...ay, all this the race was ...ed and since that time harbor ...ve been on the wane and ocean ...s spread all over the yacht... Even Australia had hers ...ater, which is their summer. ...onderful spread of ocean rac... the adoption by the great ma... clubs of the universal measu... rule, which puts a heavy ...on any kind of freak construc... brought out a new and better ...yacht. Yachtsmen want fast ...but now they demand a whole ...of the designer. The owners ...worthy and comfortable, as ...as craft, and the speed is ...secondary consideration. Un... and wet boats that thrash ...and around, throwing spray to ...ders, are all very well for ...battas, but when one is going ...miles or so out to sea where ...weather has to be met, ...ers must be left at home. ...long hard race depends ...on the comfort of the ...below must have a ...before going on duty ...must have meals and a ...day. Driving a racer for ...hour for several days, is ...job at best, and in a ...years ago the strain on ...a long race was almost un... The demand for properly con... boats was met, however, and ...forty feet over-all measure, ...under that raced from New ...to Bermudas, a distance of ...open Atlantic, and besides ...led them across the turbu... stream. When the second ...race to Bermuda had been ...sloops had won a sig... for not a serious accident ...other contest, and the ...fleet had to belay jaw ...shut up.

...ers have always loved ...as, but until the keel of ...'s yawl was laid, no out... racer had been built for ...Coast Yacht Club fleet. ...of the boats of the squad... are able and seaworthy ...capable of negotiating ...ean races held for small ...the south coast.

...but, the outboard profile ...section plans of which ...herewith, is designed ...Hiller, the veteran ship... of the Banning yard ...built in San Pedro har... the steamer Cabrillo ...Skidbladnir for ...In the new boat ...is able and comfort... she might meet, ...with a good turn of ...from the lines of ...produce just such

...was laid some six weeks ...the entire frame of the yacht ...ready for planking. The ...is built rather heavier than ...she usually are, but ...to meet any kind of ...designer and builder ...make her strong ...anything.

...is thirty-six feet over... feet waterline; nine ...extreme beam and ...shows extreme draught. ...profile plans show a ...sheer and and a ...bow, which is the ...boat of this type. The ...and the after over... The yacht will pre... appearance in the ...section shows the ...is at the waterline, ...tumblehome to the ...is rather hard, and the ...set in a hollow "S" ...garboards will al... the keel.

...is very sharp at the ...lines given by the ...designer will prevent ...and yet she will rise ...a sea, without ...the spoon-bowed ...entrance, powerful ...and the fine run of ...a very fast boat. ...shows a boat ...and yet there is ...about her. She ...with her sharp ...little spray ...spoon-bowed ...does stir up ...the cockpit. ...Australian iron ...of the frame ...bowed white

...be finished ...laid in nar... the natural wood, but just what wood is to be used has not yet been decided. The cabin will be of mahogany, finished bright. The cockpit is large and comfortable. The yacht will steer with a tiller.

Below decks the boat will be very handsomely finished. The cabin is entered from the cockpit, and is quite spacious for a boat of this size. There will be four full size transoms, two on each side, which will be used as berths at night. A folding table will occupy the center of the main cabin. Forward on the starboard side will be a built-in chest of drawers while on the port side the toilet room is located and there is a passage to the galley under the forward deck. Water tanks will be put in under the cockpit floor and an icebox built in, in the galley. The yacht will be able to carry water and stores for a long cruise, and in fact she will have unusually good accommodations for a vessel of her size.

She will be given the regular yawl rig, with double headsails. This latter feature is especially valuable on a boat intended for offshore cruising and racing as the forestay leads to the stem of the boat and the danger of being dismasted is reduced to a minimum. According to the plans the new boat will spread 1191 square feet of canvas. This is quite a heavy rig for a boat of her dimensions but she promises to be a very powerful boat and should carry her sail well.

When launched she will be kept in the water and in commission all winter to get her thoroughly tried out and tuned up for the races next season. She is designed especially to race with the yawls of the South Coast club, and other clubs, as it is hoped a yawl class can be formed next season, and Designer Muller believes the new boat will be able to take the measure of any yawl in local waters. The building of this boat, however, insures fine sport with the yawls, and local yachtsmen are eagerly looking forward to the time when the new racer can be tried out.

ON THE SEA.

YACHTS SAIL FOR ISTHMUS.

SOUTH COAST CLUB MEMBERS ON STAG CRUISE.

Fifteen Boats Started Yesterday for Catalina Island, Expecting to Come Home on Tuesday—Start Was Free-for-All, but Several Races Were on After Passing Breakwater.

The anchorage of the South Coast Yacht Club, off the clubhouse in the outer harbor at San Pedro, presented an unusually lively appearance yesterday morning. The amateur tars were working hard but they were as happy as larks. All were busy getting stores and duffle aboard their respective yachts in preparation for the annual cruise to the Isthmus and Avalon which started yesterday.

"Togo," caretaker of the club and captain of the club launch, had a busy time of it taking yachtsmen and their guests out to the boats riding at anchor in the bay, while dingys loaded to the rail bobbed about on the little waves and wended their slow way to the various yachts. The scene was typical and one beloved by yachtsmen.

When the skippers and crews had made everything fast and shipshape a fine wholesail breeze had come in from the southwest and a grand sail to the Isthmus was assured. Sail was made and moorings slipped and heeling well over, the yachts stood out past the end of the breakwater and then laid their courses for the Isthmus.

The yachts started at the pleasure of the skippers. Sometimes several boats rounded the end of the breakwater together and immediately an impromptu race for the little harbor on Catalina Island began. Outside the boats found plenty of wind, and with all sail set were soon hull down out in the channel. Fifteen yachts sailed out of San Pedro harbor to rendezvous at the Isthmus and it is expected several more will leave for the island today.

OFF FOR OLD BALDY.

Reinwald Expects to Climb Two Mountains in Two Days for Southern Record.

Paul Reinwald, the Austrian mountain climber, started yesterday afternoon on a strenuous ascent of Greyback and Mt. San Bernardino, both of which he expects to scale by tomorrow morning.

Equipped with a blanket, camera and provisions for three days, the sturdy walker left the city on the afternoon train for Redlands yesterday afternoon and took stage to Forrest Home at the foot of the trail to Greyback.

Reinwald expected to climb the greater part of the night and calculated to reach the summit at sunrise. He will descend Greyback this afternoon to the 5000-foot level, and make camp till evening, beginning the final descent and climb to Mt. San Bernardino peak tonight, and is scheduled to mount the second peak at sunrise tomorrow morning.

Reinwald wore light canvas top boots with hobnail soles, and is provided with spikes which are strapped to the insted. The entire outfit weighed forty pounds, but this burden is not expected to greatly handicap the scaler.

BOWLING SCORES.

High scores rolled on Morley's Spring street alleys were:

Tenpins—J. Johns, 223; J. Balch, 212; J. Novacovich, 224; B. Mastanich, 203; L. Hoyce, 208; L. H. Myers, 235; D. Gunning, 214; V. Voullier, 216; H. Heinz, 232.

Jimjons—H. Kolsen, 109; S. Goth, 101; E. Carlsen, 112; W. Whitley, 115; A. Miller, 105; M. Skow, 116; J. Borelli, 127; A. Ingram, 136; J. E. Hopper, 161; C. Taylor, 148; E. Tracey, 118; O. Brien, 125; J. Wilt, 121; A. Werner, 131; W. Holly, 154; C. Rising, 133; O. Edwards, 134; C. Stewart, 110; A. Rutter, 108; J. Johns, 118; B. Howard, 129; J. Wood, 109; D. Normandy, 128; E. Hutchins, 109; S. Kelly, 102; J. Anderson, 109; A. Mohr, 103; A. Burman, 123; F. Gray, 110; Dr. Danielson, 124; J. Garranger, 118; V. Harris, 131; B. Lustig, 128.

Sevenup—A. Ingram, 83; A. Werner, 86; D. Normandy, 88; O. Edwards, 79; C. Rising, 78.

High scores rolled on Morley's Broadway alleys were:

Tenpins—H. Hammond, 200; J. Croft, 232; H. Dedrick, 202; M. Skow, 205; G. Muller, 209; W. Clair, 204; J. Benter, 201.

Jimjons—H. Howard, 125; J. Hopper, 121; A. Werner, 129; O. Brien, 116; B. Sage, 125; J. Monasch, 157; Dr. Converse, 131; F. Larkin, 112; Dr. Kendrick, 114; S. Kelly, 119; R. Greene, 124; C. A. Williamson, 132; C. Rising, 145; L. Halm, 132; R. Campbell, 132; J. Booth, 118; J. Anderson, 110; G. Lapham, 123; Dr. Danielson, 125; J. Martin, 145; B. Lustig, 118; E. Gragg, 108; C. G. Smith, 142; W. Holly, 153; C. Taylor, 127; H. Benedict, 129; J. Jones, 123; B. A. Vollmer, 134; W. Brotherton, 132; P. Bird, 105; Dr. Stampaugh, 132; J. Strimple, 129; J. Novacovich, 136; J. Werner, 132; J. Belgard, 121; G. George, 136; F. Gray, 128; N. Williams, 110; H. Williams, 121; B. Wyman, 102; A. Porter, 115; W. Clair, 104; P. Welton, 107.

STRIKES AND SPARES.

On the Spring street alleys Mrs. Messick had high score during the Ladies' Idle Hour Bowling session for the week.

L. H. Myers ran the week's high tenpin score of 235.

J. E. Hopper carried the week high game at jimjons, 161.

A. Ingram and D. Normandy ran 88 each in sevenup.

In an impromptu two series of nine games each for high overage in a trio contest, W. Holly wins both series as follows:

SERIES ONE.

W. Holly—118, 100, 142, 122, 103, 115, 104, 154, 100; total, 1,062.
C. Rising—100, 122, 107, 101, 133, 99, 108, 92, 104; total, 956.
A. Werner—108, 111, 90, 112, 78, 112, 132, 99, 130; total, 972.

SERIES TWO.

Holly—105, 109, 146, 132, 104, 88, 111, 120, 134; total, 1,045.
Rising—115, 124, 119, 132, 113, 116, 125, 90, 106; total, 1,044.
Werner—123, 114, 122, 90, 126, 143, 93, 100, 104; total, 1,630.

J. Novacovich and B. Mastanich win on total pins from J. Balch and J. Dugan in a six game tenpin match. Their scores were:

							Total.
Novacovich	143	178	174	224	128	126	983
Mastanich	203	196	162	156	171	169	1,057
Totals	346	374	336	380	299	295	2,040
Balch	147	153	162	146	152	153	913
Dugan	157	148	188	137	170	179	940
Totals	304	271	350	283	322	332	1,853

A. Werner wins from S. Normandy by tenpins on totals in a nine-game sevenup contest.

										Total.
Werner	79	86	80	62	62	79	76	67	81	672
D. Normandy	58	68	62	78	72	67	90	62	86	662

The best jimjon contest of the week was won by C. Taylor in two series of nine games each, over W. Holly and A. Werner:

SERIES ONE.

										Total.
Holly	114	107	109	122	146	139	125	87	133	1,086
Taylor	118	124	107	128	101	109	126	111	129	1,077
Werner	129	98	114	119	102	85	140	132	104	1,067

SERIES TWO.

										Total.
Werner	101	119	83	134	130	114	139	109	123	1,053
Taylor	115	103	148	122	112	95	107	141	108	1,051
Holly	106	116	97	119	128	110	98	122	104	1,002

Grand totals — Taylor, 2122; Werner, 2095; Holly, 2088.

BROADWAY ALLEYS.

J. Craft ran 233 at tenpins, the week's high score.

W. Holly's score of 153 in jimjons was high for the week.

H. Jevne's five-man team took Thursday night's match by 170 pins on totals from Rivers Bros. & Co.'s quintette. W. Sterner had high game and J. A. Jeone had high average.

H. JEVNE.

	1.	2.	3.	Total.	Av.
Jevne	173	157	175	505	168 1-3
Keene	134	165	122	421	140
Westbnal	145	138	139	420	140
Walsh	157	170	141	465	155
Ashman	172	184	132	438	146
Totals	772	812	713	2,296	

RIVERS BROS.

	1.	2.	3.	Total.	Av.
Crosby	141	114	162	419	139 2-3
Rivers	52	165	128	285	95
Pearce	149	156	150	455	151 2-3
Kramer	137	191	150	498	166
Sterner	142	139	128	409	136 1-3
Totals	641	757	728	2,126	

H. Benedict and L. Hahn won four out of seven games at jimjons from R. Campbell and W. Brotherton and by 142 on totals.

										Total.
Benedict	160	169	166	92	99	111	129	96		746
Hahn	92	97	83	84	104	86	90	68		524
Totals	252	266	249	176	203	197	219	164		1,270
Campbell	82	75	80	83	113	79	83	64		641
Brotherton	80	107	93	79	113	110	119	100		801
Totals	162	182	173	162	226	189	202	164		1,442

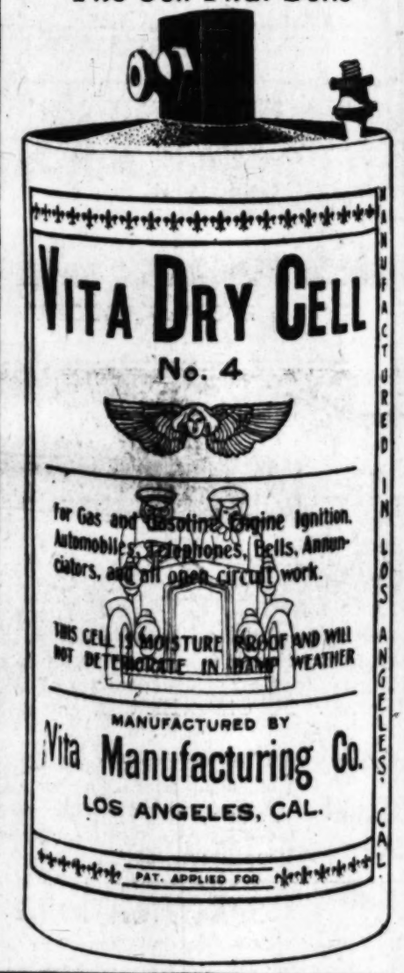
Miss Williams Wins.

SALT LAKE CITY (Utah) Sept. 5.—For the fourth year in succession, Miss Kate Williams defended her right to the intermountain woman's tennis championship, by defeating Miss Humphreys, the winner of this year's tournament on the Country Club courts this afternoon. Miss Williams took the first set, 6-3. Miss Humphreys won the second, 6-4, and Miss Williams won the third and deciding set, 8-6.

MONEY

SPENT AT HOME STAYS HOME

"The Cell That Sells"



VITA DRY CELLS

Are Made In Los Angeles

Your Dealer

Sells Them
Recommends Them
Likes Them
Wants Them
Uses Them

Why Don't You Buy Them?

Vita Manufacturing Co.

1151-1153 Stanford Ave.

NO!

We Have NOT Sold Out

All statements to the contrary notwithstanding. We have not gone into ANY combination of ANY kind with ANY other manufacturer. But we have opened up OUR OWN branch where we are showing our 1909 models. We manufacture nothing but the famous SILENT NORTHERN CARS

Northern Motor Car Co.
JOHN W. SWAN, Manager
Home Phone F-8002 1201 S. Main St.

Armac
Reliability

That is the keynote to the motorcycle of success. A motorcycle is one of the best investments you can make if you make that investment in an Armac. The question of reliability, up-keep and the little expense attached to the Armac is what should attract you thereto. Catalogue and other information.

F. M. Jones
639 South Spring
Los Angeles, California



HARLEY-DAVIDSON MOTORCYCLE.
Most powerful, simple and durable machine on the market.
BEST IN THE WORLD.
Write for catalogue. Agents wanted.
LEE RICHARDSON MOTO CO., Redlands, Cal.

ELMORE
"The Car That Has No Valves"
ELMORE MOTOR CAR CO.
1230 So. Figueroa St., Los Angeles

The Maxwell
The most popular car on the market. Seven models of pleasure vehicles. Prices $900, $1000, $1600, $1800 and $2150.
MAXWELL-BRISCOE-WILLCOX CO.,
Western Branch, 1225-27 S. Main St.
Tels.—Home 25784. Sunset Broadway 4039

FRANKLIN
MOTOR CARS.
4-Cylinder, Air Cooled.
R. C. Hamlin, agent for Southern California. Home B4402, South 909.
1808 South Main Street.

PIERCE
W. E. BUSH, So. Cal. Agency.
Garage and Repairing.
1227-29 SOUTH MAIN.
Home F7901 Main 8478
Members A. D. A. of S. C.



No Hill too Steep, No Sand Too Deep, for
JACKSON
Runabouts, 18 h.p., $900; Touring Car, 24 h.p., $1250; Touring Car, shaft, $1650; Four Cyl., 36 h.p., $2150; Roadster, 25 h.p., $2150.
1118 South Main St.
A. W. GUMP AUTO CO.

The WHITE STEAMER
The Car of Service
Best By Every Test
White Garage
714 S. Broadway, City

Packard

"30"

Touring Car, SEVEN PASSENGER

First 1909 Cars Are Here

EQUIPMENT.

Searchlights, Oil Lamps and Prestolite Tank.
Extra Folding Seat.
Packard Special Extension Top.
Packard Special Envelope.
Packard Folding Glass Front.
Warner Speedometer-Odometer.
Seat Covers.
One Extra Front Tire, complete.
One Extra Rear Tire, complete.
Tire Holders and Covers.
Early deliveries rapidly being taken.

Price $5000

"Eighteen"
New Town Car

FIVE PASSENGER.

A reduced model of the Packard "30" in open car, Landaulet and Limousine.

BODY—Capacity of standard open body, five persons.

MOTOR—Four-cylinder, vertical, water cooled, 4 1-16-inch bore by 5 1-8-inch stroke.

WHEEL BASE—112 inches; tread 56½ inches.
TIRES—Front and rear, 34x4 inches.
IGNITION—Jump spark; Eisemann low-tension magneto.
TRANSMISSION—Three forward speeds and reverse; one lever.

EARLY DELIVERIES.

Price $3500

With top and lamps only. F.O.B. Los Angeles.

98¾ per cent. of all Packard purchasers in Los Angeles are still driving PACKARDS. EARLY DELIVERIES ARE BEING TAKEN RAPIDLY.

BUICK



Runabout

4 Cylinder $1050.00

20 Horse Power

The Sensation of the Automobile Trade
Trim and Classy

It looks right. It runs right. It is right. Every owner will tell you so! This little car has made good. More Buick Runabouts sold in Southern California than any other car made. Buick factory is turning out fifty Buick Runabouts each day. Of all these Runabouts sold by us during the past six months the buyers have not been called on to replace even as much as a broken spring. Owners have made them into Touring Cars and Tourabouts with tops and glass fronts and have made trips to the Yosemite and San Francisco, carrying four passengers and baggage without delay or inconvenience. Immediate delivery.

Chalmer's Detroit Forty

(Formerly Thomas "40")



Mr. Joe Desmond, in Chalmers-Detroit "40"—"THE BLUEB... Elizabeth Lake, Owens River.

LOS ANGELES, August 31, 190...

Western Motor Car Company, City.

Gentlemen—I take great pleasure in complimenting you on the splendid record made by your "Bluebird Thomas 40," in which I covered the line of the Los Angeles Aqueduct.

The car was called upon to meet all kinds of adverse conditions, involving heavy sand, swollen streams and extreme heat effects, and throughout the entire trip from Los Angeles to the northern end of Inyo county, we experienced no trouble nor delays whatsoever, the car arriving at Los Angeles on its return in apparently the same high-class condition as on its departure.

I take great pleasure in commending that type of car to any one who needs such a vehicle for all around hard work; as coupled with its speed capacity it certainly has that most essential property of durability under severe strains. Yours very respectfully, D. J. DESMOND.

Price $2925

BUY AN AUTOMOBILE OF A STANDARD MAKE FROM A DEALER WHO IS RESPONSIBLE

Our Sales Average Better Than a Car a Day for Past Two Months

WESTERN MOTOR CAR COMPANY

Chas. E. Anthony, Prest. 727-731 SOUTH OLIVE STREET Earle C. Anthony, Manager

THE WHISTLE!

TO PLAY FIRST GAME TOMORROW.

CALIFORNIA FRESHMEN TO MEET THE BARBARIANS.

Southern California Athletes to Be Prominent in This Season's Athletics at the State School—Gabriel Considered a Star—Others Also Begin to Shine.

[SPECIAL CORRESPONDENCE OF THE TIMES.]

UNIVERSITY OF CALIFORNIA, Sept. 4.—Another week of hard Rugby practice has been put in by the freshman football squad, and the men have sufficiently mastered the rudiments of the game so that the coaches feel they will at least hold their own in the first game of the season with the Barbarians on Monday. For the last three evenings Schaeffer has picked the two strongest teams from the squad and has pitted them against one another.

The impromptu matches have showed up some strong material and fine work since the coach told the "babies" that the team scoring the most points would be the one to start off the season against the Barbarians. The other squad will be played against the Olympics on Wednesday, while the men not on either team will also be given a chance to substitute.

From present appearances, the backfield on the freshman team will be stronger than the speedy backfield of the 1911 team of last year, while the scrum will be weaker. There are not the men of the size and strength of Jordan and Munn to bolster up the forwards. However, there are several huskies in line for positions, and the forwards will put up a good fight.

For the first time in many seasons, Southern Californians are playing a prominent part in the freshman class, which numbers nearly 800, and several of the men from the South have an excellent chance of making good in football. Probably the man who is most noticed and who will have a good chance at 'varsity honors, is Gabriel of Pasadena, Throop's old football captain and track man. Wonderfully fast and clever, the Pasadena man is a good punter and tackler, and has all the earmarks of making the finest kind of a Rugby back. For the present he is being played at five-eighths.

Powers of Los Angeles High is another man who is showing up well, while three of Pomona High School Rugby team of last year are doing good work. Evans is playing his prep position of three-quarter, while Carpenter and Armstrong are after scrum places. Meserve, the giant tackle from Harvard School, seems to have an excellent chance of being chosen as lock. He is one of the strongest men out. Otis, Harvard's, right end, is in college, but, owing to the fact that he is jurt recovering from a broken ankle, is unable to play.

While the freshmen have been mastering the rudiments of the game, the 'varsity men have been regaining their "wind" and working out the stiffness accumulated during the summer vacation. This last week, Dr. Taylor has put them through an hour's work of running, passing, dribbling and kicking. This coming week the length of their practice will be increased, and the first scrum will be formed. All the old men but Budelman, Cerf and H. Johns have been out in suits this week, and these men will be out for the first practice of next week.

The first week has made it apparent that there is going to be the hardest kind of a fight for positions on the 'varsity, and it is a good bet that some of the veterans will be on the sidelines this year instead of on the field when the whistle blows for the big game. Paul of Hollywood is one of the men who was kept out of the big match last year by an injury. He stands a very good chance of playing one three-quarter, provided he is not hurt in some way. Ostrander is another man who has been out for football for three years, and has always suffered injury. This is his fourth year, and he has a good chance of getting into the scrum, provided his hoodoo does not overcome him. He will be remembered in the South as the California fullback in the California-Pomona Rugby match two seasons ago at Fiesta Park.

Manager Merritt has arranged an extensive schedule, which commences with freshman games on September 7 against the Barbarians, and September 9 against the Olympic Club. From the 9th until the 19th there will be a freshman game every Wednesday and Saturday, against either the 'varsity or some outside team. September 19 will open the 'varsity season, with the Olympic Club as the opposing team. September 26 comes a game with the Barbarians; October 3, the Olympics and October 10, the Barbarians. October 17 is the annual intercollegiate freshman game at Stanford, while October 24 and October 31 have been arranged as the dates of the annual international matches with Vancouver. The annual game with the University of Nevada is scheduled for November 10, and on November 17 comes the big game with Stanford on California Field. The Wednesdays during the 'varsity season until October 17 will be filled with freshman games. October 24 has been left open for a possible game with the Los Angeles Castaways, or else the final game in the series with the Olympics and the Barbarians.

While the football men have been hard at work on California Field, "Walt" Smith, 'varsity third baseman, has been directing the fall practice of forty men on South Diamond, in the absence of Capt. Myers. He has been devoting the time to trying out batteries and to teaching the men the fundamental rules of batting. Smith was one of the best stickers on the nine last year, and is getting good results out of his pupils. No games have as yet been scheduled for this fall, but several practice games will undoubtedly be played before fall training ends.

The basketball men are busy with preparations for the coming season, and are working to secure intercollegiate matches with Stanford. H. P. Cortelyou of Los Angeles, 'varsity captain, has been directing the practice.

SHOOTING AT SEAGIRT.

New York Regiment Wins the Old Guard Match—Other Individual Prizes.

[ASSOCIATED PRESS DAY REPORT.]

SEAGIRT (N. J.) Sept. 5.—Ideal conditions for shooting prevailed today, the second day of the big Seagirt tournament. One of the most important events of the tournament, the interstate regimental team match, for the costly trophy presented by United States Senator Briggs of New Jersey, was inaugurated today. It was open to teams of six men each from the army, navy, Marine Corps, military and naval academies and National Guard.

Each man fired ten shorts at 200, 600 and 1000 yards. In addition to the trophy, the winning team will receive $50 and medals for the members.

At the conclusion of the second stage, the 600 yards, the four leaders were: Marine Corps, first team, 539; Seventh New York, first team, 527; Twelfth New York, 525; Marine Corps, second team, 523.

Off-hand match, an individual competition in which there were forty-seven competitors, was won by Sergt. Plund, Marine Corps, with a total of 47, out of a possible 50.

The Seventh Regiment, New York, won the Old Guard match, with a score of 234.

AERONAUTICS

Aëronef is a French general term for aëronautic apparatus embraced under the head of "helicopters," "aëroplanes" and "ornithopters."

Now that the Baldwin dirigible balloon has been accepted, government officials are directing attention toward getting from Congress as large an appropriation as possible, not less than $100,000 to buy a fleet of dirigible airships.

M. Francisco Antonetti has made a gift to the Aëro Club of France of $200 for prizes to be awarded to pilots who are members of the Aëro Club of France and who shall steer balloons of the first class in a distance competition without landing.

With the exception of the third Belgian pilot, the aëronauts who will compete in the international balloon contest, which starts from Berlin in October, have been chosen. More than sixty balloons, large and small, are now expected to start.

France is to possess a fourth military airship, the "Libertie," the construction of which will soon be started. The length of the gas bag is to be 67 meters and it will be propelled by a 90-horse-power motor. The French aërial fleet at present consists of the Lebaudy, Ville de Paris and Republique.

Believing that this country surpasses all others in the manufacture of balloons, A. Holland Forbes, one of the American competitors for the Coupe International des Aëronautes, in Berlin, on October 10, has had the big globe which he will use constructed in the United States. Mr. Forbes's "The Conqueror" will be the only American made balloon in the race.

Preliminary steps have been taken for the formation of an Aëro Club in Washington. A committee of four, Brig.-Gen. Allen, Augustus Post, secretary of the Aëro Club; Dr. Zahm of the Catholic University of America, and a newspaper man, have been appointed to form the club.

Crown Prince Frederick William has become one of the most ardent aëronauts in Germany as a result of his ascension in a military dirigible machine.

In the opinion of Lieut. F. S. Lahm, mistakes made by the management of Henry Farman's recent exhibition in the United States were responsible for the financial failure. He cannot understand why the American syndicate did not choose a western city for some preliminary flights instead of the neighborhood of New York.

What might be called an all Italian dirigible balloon of the capacity of 2500 meters, is being built for the Italian army, all parts have been made in Italy.

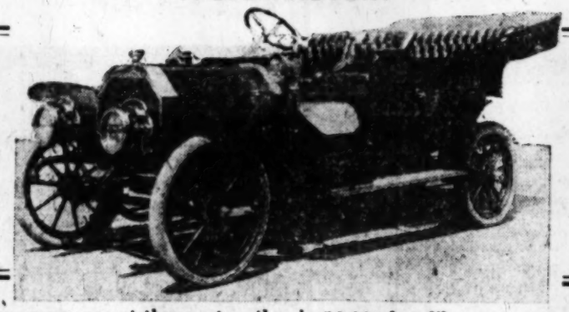
The English people are ... to have an opportunity of ... the flights of the Wright ... the aëroplane, the Motor Cl... invited them to become its ...

OLDSMOBILE

FULL GROWN TOURING CAR 35-H. P. $2000

F. O. B. FACTORY

Handsome, Well Finished and Stylish



A Real Automobile Compares With the Best

These cars are not thrown together in 10,000 lots like so many washing machines. They are real motor cars of which the Olds Motor Works is proud. The Oldsmobile Company backs up this $2000 automobile.

ARE YOU CONTEMPLATING THE PURCHASE OF A MOTOR CAR?

If so you should know the difference between a good machine and an inferior one. Compare carefully our specifications with those of the $1500 cars being advertised. Then compare the cars themselves and the wise purchaser will readily see that the Oldsmobile is worth the difference.

SPECIFICATIONS

Horse power—35. Type—4-cylinder, cast in pairs. Wheels and Tires—32x4. Transmission—Selective Type. Springs—Front 36x2¼, rear 52x2¼. Wheel base—107 in.
Cylinders—Bore 4½; stroke 4¾ (a real engine).

SEE THIS CAR!

No cheap automobile. No experiment. The same identical engine, frame, axles and springs that were used in the 1907 and 1908 touring cars.

NOT LIKE THEM—BUT IDENTICALLY THE SAME.

The fact that the Oldsmobile has been such an unqualified success in 1907 and 1908 is absolute proof that this is a good, high-grade motor car.

FURTHERMORE

For appearances it surpasses anything in its class that has ever been marketed in America. It is larger, roomier, better finished and has more style and power than any $2000 car ever made.

SEE FOR YOURSELF

H. O. HARRISON CO.

The $1500 Car

F. O. B. Factory

Chalmers-Detroit

The Demonstrator is Here

What Has Gone Before Is a Forecast of What to Follow

If you are going to purchase a fast horse, you will consider two points—his pedigree and his record.

If you are to engage a specialist or an expert, you will be governed by his experience and the results he has produced.

If you are to make a whiffletree or a neck yoke, you procure a piece of hickory which has been weathered by the winds of many winters, and which has been years in seasoning, instead of a piece of cottonwood of mushroom growth.

Barnum said: "You cannot make a circus, you must grow it."

The Chalmers-Detroit "30" Is What We Knew Would Come

It has pedigree, record, experience and time for its basis. It is built by old makers. The Thomas-Detroit was the product of the experience of E. R. Thomas and his associates, Messrs. Coffin and Chapin, which dates back to the beginning of automobiles in America.

The Chalmers-Detroit is the Thomas Detroit, plus the experience of the most successful European builders.

You have no doubt put up with an inferior car because without one waiting for a four-cylinder, five-passenger car which was right at the right price. The Chalmers-Detroit "30" is here. It is RIGHT and the price is RIGHT. It is not a made-over or a mushroom product. Examine it before you will place your order. Early deliveries.

Western Motor Car
727-731 So. Olive

When You Buy a Glass From ... Fail to Consider

IS IT AUTOMA...



Operated with one hand. No adjustments. Entirely automatic.

Earl Automobile Wo...

1320-1324 South Main Street.



PRICES REDUCED
On Automobile
TIRES

The high grade Firestone Tires are reduced in price as follows:

28x3 Casings	$15.85	32x4 Casings	$34.05
30x3½ Casings	$23.40	34x4 Casings	$36.20

All other sizes at reduced prices. Automobile Supplies at correspondingly low prices.

JOHN T. BILL & CO.
NORTHWEST CORNER TENTH AND MAIN
EVERYTHING FOR THE AUTOMOBILE, MOTORCYCLE and BICYCLE

Thor

WAT...

DARE DEVIL ...

On the Thor at Agricu... Park

This will be the greatest Motorcycle race meet ever held in the U.S.

ADMISSION ...

DON'T MISS IT and don't fail to see the Thor in all events against the whole world

Enough Said.

HERCULES AUTO SPECIALTY MF'G. CO.
1028 South Main Street

Illustrated Weekly Magazine.

Los Angeles Sunday Times

ELEVENTH YEAR. PER ANNUM, $3.50. SEPTEMBER 6, 1908. FIVE CENTS

PICTURESQUE SOUTHERN CALIFORNIA.



Photo by R. S. Crandall.

A Glimpse of Eagle Rock.

Delight Your Jaded Appetite With Bellcrescent Spanish Delicacies



Here is an array of native Spanish and Mexican dishes READY TO SERVE—that will tempt and revive the most jaded appetite. The variety is wide—Beef Tamales, Enchiladas, Chorizo, Menudo, Chicken Tamale, Pink Beans (Spanish,) Pork and Beans (Spanish,) Frijoles Blanco, Chile Con Carne, Beef Loaf, Liquid Chile, Chile Catsup and Shredded Beef. They possess that delightful flavor and spicy piquancy that is characteristic of Spanish cooking. Prepared from fine specially selected meats and the choicest of fresh vegetables and spices. Always ready for hurry-up occasions, picnics, beach and mountain outings and general home use. Made under the cleanest and most hygienic conditions. Every can is government inspected and passed. Your grocer sells BELLCRESCENT DELICACIES. Try them tomorrow.

KAHN-BECK CO.

CRACKERS—CANDY—MACARONI—SPANISH DELICACIES

Suetene

NATURES OWN SHORTENING



You Can Rely on the Healthfulness and Purity of

LILY MILK

Statistics prove that tens of thousands of lives (particularly those young children) are lost yearly in the United States through the medium of germ infected UNSTERILIZED milk.

LILY MILK is the very essence of milk purity. It is taken from the healthiest of cows under the most hygienic conditions. To absolutely insure its purity it is thoroughly sterilized, thereby eliminating even the remotest possibility of infection.

Can YOU—from a simple health standpoint, afford to use any other milk than LILY MILK?

Thousands are using it exclusively.

It pays to be on the safe side.

PACIFIC CREAMERY CO.
Los Angeles

For appearances it surpasses anything in its class that has ever been marketed in America. It is larger, roomier, better finished and has more style and power than any $2000 car ever made.

THE ILLUSTRATED WEEKLY

A MAGAZINE OF THE SOUTHWEST

ESTABLISHED DEC. 5, 1897

...lorism in tone and color, Southwestern in scope and ...character, with the flavor of the land and of the sea, ...the mountains, the slopes, the valleys and the plains.

...ted to the development of the country, the exploitation ...of its marvelous natural resources and to the word-paint... ...ing of its wonders and beauties. The contents embrace ...a wide range of good reading matter: Popular descriptive ...sketches, solid articles, thoughtful and picturesque edi... ...torials, brilliant correspondence, poetry, pictures and ...bright miscellany.

...number contains 32 large pages, equivalent to 120 ...magazine pages of the average size. The numbers will ...be bound at this office for a moderate price.

...sale by newsdealers: 5 cents a copy, $3.50 a year by mail, ...postpaid. Address THE TIMES-MIRROR COM... ...PANY, Publishers, Times Building, Los Angeles, Cal.

...Magazine being complete in itself, may be served to the ...public separate from the news sheets, except through the ...mails. It is also sent to all regular subscribers of the ...Los Angeles Sunday Times,

TO CONTRIBUTORS.

...ersons submitting matter for publication in The Times Magazine ...should invariably retain copies of their manuscripts. Manuscripts ...submitted by postage will be returned if not found available, ...but the return of others is not guaranteed.

Los Angeles Sunday Times

MAGAZINE

...12. {Volume Began July 5, 1908. / Volume Ends Dec. 27, 1908.} No. 10.

CONTENTS OF THIS NUMBER.

...pse of Eagle Rock (Illustration)..... 289
...rial 291
...ls in Africa. By Frank G. Carpenter..... 292
...tel Clerk. By Irvin S. Cobb..... 293
... Party Nominees. By John Elfreth Watkins 294
... the Plains. By Annie Louise Morrison.... 295
...rful Sheep Dogs. By Arthur Chapman..... 296
...r Glacier. By M. Mabel Chalfin..... 297
... Yama. By Pauline Curran 298
...tain Round-Trip. By F. W. Reid 299
...ge in Italy. By Constance Harriman..... 300
... of Seasickness. By Minnie Oliphant..... 301
Friendship Ceases. By Harry Bedwell..... 302
...ad Nurse. By Harriet Crocker LeRoy.... 303
... of Ancient Rome. By H. C. Ostrander..... 304
... Apartment House. By Rose L. Ellerbe..... 305
...cape. By Edward C. Crossman..... 306
...ory of Willie. From London Clarion..... 307
...g Cartoons of the Day..... 308
Short Stories..... 309
...use Beautiful. By Ernest Braunton 310
...ty Beautiful. By Ernest Braunton 311
...y Culture. By Henry W. Kruckeberg..... 312
...by a Stallion. By J. Mayne Baltimore..... 313
...Alps of England." From London Daily News 313
...g in California. By J. W. Jeffrey..... 314
...ing in California. By J. W. Jeffrey..... 315
...of the Body. By Harry E. Brook..... 316

HEADS AND HEARTS.

...r modes of faith let graceless zealots fight;
...can't be wrong whose life is in the right.
...faith and hope the world will disagree,
... all mankind's concerned in charity."

...nder Pope and his polished artificiality are not ...as they were when his poems were written. But ...a great deal of practical wisdom in the lines of ...er of Twickenham. There are many couplets as ...those quoted above bearing in the same direction. ...lightly dismiss this one:

...h makes the man, the want of it the fellow;
...rest is leather or prunello."

...rst lines refer to religious creeds, these to social ...s.

...world has in great measure come back to the phil... ...In this brace of rhymes:

...ers to no sect, who takes no private road,
...looks through nature up to nature's God."

...ion may be borrowed from free-thinking Boling... ...but Tennyson is now the fashion and the senti... ...closely echoed in the lines from "In Memoriam:"

..."Upon the great world's altar stairs
...That slope through darkness up to God."

...ches are things, it is true, but a man's formal be... ...often little concerned with his real thoughts. ...are often to thoughts no more than clothes to a ...In fact, they are merely the clothes to our ...and often become not only out of date, but ...worn and threadbare.

...fact is that the abiding-place of religion and vir... ...the human heart, not the head. It is well for us ...God's hearts are much better than their heads, ...every man's lives are better than their creeds. To ...about a man is one would better seek the opinion of his neighbors than follow him to church to hear him recite his formula of belief.

If you were to read the writings of Cotton Mather where his logical faculties are in play and he is following out the dogmas of the Puritan creed, you would little wonder that the style of his religion has become obsolete. Mather has a heart made of tough integuments, about as devoid of the milk of human kindness as his head. But he was not typical of the Pilgrim Fathers. He was not their type, for the reason that his head and heart worked in harmony along the path of his religious dogmas and theirs did not. If all were of this type, New England would not have given the world John Alden, Priscilla Mullen, or any such people as Emerson, Holmes, Hawthorne, Longfellow or Whittier. These men were the offspring of the men and women of the Mayflower, but inherited their hearts with all the charity and love the true religion of Christ teaches, not the creed wrought out by John Calvin, who had Servetus burned at the stake.

An incident has taken place in recent days in which this thought has had concrete illustration, and which is the more interesting because it comes home to ourselves.

The incident referred to is the much lamented death of Mrs. Esther Hellman, wife of I. W. Hellman, the banker so long and well known in Los Angeles. The death took place in San Francisco, where the family has lived for some years. But their home was in Los Angeles for nearly forty years, and no resident of the city was better known nor more highly esteemed than this lady who has now gone from these scenes forever.

The daily press has given the skeleton of the career of the deceased, but the facts stated only served to call up memories of a character so sweet, a soul so noble, a heart so tender, a career so full of good deeds, that no words can express them. Mrs. Hellman was born to wealth, luxury and refinement, and was so educated that her talents had fullest sway and her accomplishments were varied and great. Her arrival in Los Angeles was at a time when this was a frontier town, society largely of crude materials, and the luxuries and refinements of life somewhat scant. The high culture of this young woman could not but proclaim itself amid any surroundings; but the impression was toned down and made harmonious with their surroundings by the innate nobility of her character, by the sweetness of her disposition, the large charity of her heart, and the open-handed measure of her liberality in all instances where there was a demand made upon her for any purpose, cause or person in any way worthy of help.

Mrs. Hellman set the highest example to her own sex in her devotion to husband and children, in the performance of every duty imposed upon her as wife and mother. Her home was to her a kingdom, and there she ruled, as gentle a queen as ever husband adored or child obeyed. And at the same time she always had time for all the reasonable requirements of society, where she shone as a star with a graciousness that charmed all who came within her sphere of influence.

As the years passed and all the elements of life expanded here, the Hellmans became prosperous and rose to the highest place in business and financial circles. But great wealth never produced the least effect in the life of this good woman except in enabling her to be more helpful to those in need, and more gracious and charming among her friends.

Such was this noble woman who has passed from among us and is now where flattery cannot "soothe the dull cold ear of death." Such is the verdict her many, many friends would render. Who shall ask what creed she recited, what prayers she said, at what shrine she worshiped? "The fear of God is the beginning of wisdom," and that wholesome fear kept her feet from childhood to the tomb in as straight and narrow a path as human feet could walk in. She loved her neighbor and her God, and the highest authority tells us that is the "law and the prophets." She fulfilled the requirements to "do justly, love mercy, and walk humbly with God," and no creed should demand more.

"No further seek her merits to disclose" by an attempt to analyze her mind for dogmas. That is not the seat of virtue, excellence and religion. Her heart was pure, her sympathies were warm, her charity was broad, her liberality without bounds. Her husband honored her, her children rise up and call her blessed, her friends are inconsolable at her loss, and we may feel sure that as she closed her eyes in the final sleep flights of angels winged her to rest.

G. W. B.

The Wonders of Spiritual Magic.

In Harper's Weekly for August 15 Charles Johnston writes of Eusapia Paladino, the Italian "medium," and the remarkable phenomena which she seems able to evoke. "Eight seances were held," he writes, "at which the observers saw apparitions of hands and arms, veiled heads, faces; pitchers of water were carried through the air without being spilled, blows and slaps were given to those present by invisible hands, and the table was lifted in the air as though it floated in water. All this was considered inconclusive. But it was noted that each of these phenomena was accompanied by spasmodic movements of the medium's body or hands, synchronizing absolutely with the blows or raps, and so forth. Thus a small table was moved out of the cabinet through the curtains and some distance over the floor where all present could plainly see that it was being propelled by no visible power, but exactly corresponding to the jerky and irregular movements of its progress were spasmodic muscular contractions of the medium's body as though she were actually moving it with her physical hands and feet."

THOUGHTS ON RELIGION.

By a Layman.

EXPERIENCES OF LIFE.—The utility of a face is greater than the beauty of a theory. Unless a theory can be practically applied in every-day affairs it remains inactive in the realm of dreams and does not generally benefit humanity.

Life is the great teacher and our effort should be to develop sufficient wisdom to profit by the experiences which through a wise provision of nature we are called upon to undergo. The school of life is governed by the same fundamental principles which underlie our progressive institutions of learning. We are like children and as we enter the school of experience we are as ignorant of spiritual things as the child in the A B C class is ignorant of the higher mathematics, and in order to attain to the higher knowledge we must proceed slowly step by step. In order to make greater progress we receive instructions from a teacher in each advancing grade, and if we learn our lessons well we are advanced to a still higher grade under the instruction of a more competent teacher. As we reach the fourth and fifth grades our minds commence to expand and we become dimly conscious of a comprehensive grasp of the relation of things one to another. Soon we are competent to work out intricate problems by ourselves; but the teacher is there to assist us, when we vainly try to solve knotty problems the truth of which eludes us. We must go through the actual preliminary work and struggle, however, before we can hope to get a glimpse of the beauties of truth. The teacher cannot do this for us. His province is to simply direct us in the right path, and assist us over the rough places by virtue of the knowledge he has gained through similar experiences. Our text-books are full of problems and worked-out answers for our guidance; but to simply know this fact without individually working out these problems for ourselves renders us incompetent when called upon to meet the emergencies of life. Those who have worked out the problems profit by their experience and knowledge gained, and slowly emerge into the promised realm of spiritual light and freedom. Those who are heedless, idle and content to remain in ignorance fall back to the foot of the class and continue in the realm of darkness, and slavish captivity until they individually desire for more knowledge, and earnestly strive to overcome the selfish obstacles to their advancement.

All have entered the life school of experience and knowledge for a purpose. Some are aware of that purpose through spiritual struggles and growth, while others are not. Those who are, strive to attune themselves in harmony with the unity, oneness and singleness of God, and every experience they are called upon to meet has a meaning for them. When they have fully grasped this meaning they welcome other experiences in the faith and assurance that they are consciously and lovingly working out their destiny, which is to know God. Those who are not conscious of the purpose of life will continue to squirm and struggle, and to selfishly grasp after petty material things; and in their ignorance they suffer. There is no help for it, however, as ignorance is visited as sharply as wilful disobedience, and incompacity meets with the same punishment as crime. Each one must work out his own spiritual salvation whether he wants to or not, and it would seem that it is only through suffering that the majority of us are awakened to a spiritual consciousness, which leads us out of the mires and dark valleys of life to the spiritual foothills where we can rest and revivify our flagging spirits through glimpses of the glorious spiritual world beyond, which we can only enter when we are thoroughly purged and purified from the lust and selfishness of our lower natures.

In our ignorant struggles we sometimes blaspheme, and selfishly decry against the loving Father of humanity for the many trials we are called upon to endure. We often pray to escape from these tribulations, and our prayers are continually burdened with selfish desires and childishly petty favors. We also sometimes rail against God for not granting these favors in accordance with the spirit of our petitions. God in His infinite mercy and wisdom, however, knows what is best for each one of us, and when we unselfishly and earnestly pray for knowledge, faith and love, lo and behold! the scales fall from our eyes and we begin to see God in all His radiance of glory, love and justice, and we then begin to realize the eternal fitness of all things.

As we continue to bring God down into our hearts we further realize that from the beginning of time He has lovingly sent divine messengers to earth at different intervals to teach us by precept and example the true way to a knowledge of God and His glorious spiritual realm. These messengers have lived in the flesh under the same natural laws as other men, and their earthly sufferings have been greater than any we have been called upon to endure. They have lovingly and faithfully performed their mission and have left behind them divine laws and ordinances for our guidance. They are the great spiritual masters, and when we intelligently follow their teachings we are mightily helped in solving life's complex problems. When we go contrary to them we flounder and continue to suffer through ignorance.

She knows that he is in love with her long before he begins to find it out.

A good-humored lawyer can make a very cross examination.

The man who is too bold usually gets bowled over.

Minerals in Africa. By Frank G. Carpenter.

MOUNTAINS OF COPPER.

ENORMOUS DEPOSITS ON THE CONGO-ZAMBESI WATERSHED.

From Our Own Correspondent.

BROKEN HILL (N. W. Rhodesia.)—Have you heard of the mountains of copper which are now being developed just above here, in the heart of Central Africa? They cover a territory bigger than the State of Ohio, and they consist of two great belts 200 miles long. So far more than 100 copper mines have been discovered, and the mining engineers say that there are already more than 2,000,000 tons of copper in sight. They estimate the value of the ore exposed at over $1,000,000,000. In the same regions there are tin mines running through a belt of more than 150 miles. The tin is high grade, carrying the value of $120 to the ton, and that in sight is estimated at $9,000,000. In addition to this there are gold mines there which are now yielding 1000 ounces a month, and the gold carries platinum and palladium of high grade.

The Tanganyika Concession.

These wonderful deposits are in what is known as the Tanganyika concession, a tract of country in the Congo Free State just across the Rhodesian border. They belong to the King of Belgium and a syndicate of English capitalists, led by Robert Williams, who was practically the discoverer of the mines and who organized the company eight or nine years ago. Mr. Williams became interested in the mines of Northern Rhodesia, and he got from Cecil Rhodes the right to locate 1000 mining claims with the proviso that the Chartered Company of British South Africa was to be entitled to 35 per cent. of all the minerals found. Mr. Rhodes was induced to give the concession because he wanted a steamboat on Lake Tanganyika to enable him to push his Cape-to-Cairo railroad scheme, and I am told that Mr. Williams furnished the boat. Among the first deposits discovered were those of the Kinshanshi copper mines, in Rhodesia, not far from the Belgian border. These have already been developed to the depth of 400 feet, and it has been decided to erect a smelter there which in about two years will be yielding several million dollars per annum.



Sawing timber for the mines.



Lead miners at Broken Hill.



Quarrying copper in the Belgian Kongo

In prospecting about Kinshanshi, Mr. Williams got the idea that there might be important finds over the border. He took his mining engineers and went on into the Congo Free State and there found these enormous deposits which promise to revolutionize the copper markets of the world. He then went back to London and formed his syndicate. A concession was gotten from King Leopold by offering him and certain Belgian capitalists 55 per cent. of the stock. Since then the mines have been partially surveyed and a railroad is now building which will connect them with the Atlantic in Portuguese West Africa. The capital stock is only $4,000,000, but the possibilities of the company are far beyond those of any other of the great mining syndicates.

A Continent Roofed With Copper.

These mighty deposits form a copper roof to the lower part of the African continent. They lie on the height of land between the Congo and the Zambesi, and in that correspond to the enormous mineral deposits on the height of land of our continent. The great ridge of North America comes to its top just above Lake Superior. A little farther north the ground begins to fall toward Hudson Bay. On that ridge are the nickel mines of Sudbury, containing the greatest bodies of that metal known to the world. A little further east are the immense silver deposits of cobalt, the metal lying in veins on the very top of the rocks and so close to the surface that you can polish it with your heel as you walk over it. Below on both sides of Lake Superior are the enormous deposits of iron belonging to our steel trust, and also the famous Calumet and Hecla copper mines, which were for a long time the richest of their kind in the world.

A similar wealth of minerals exists on this great ridge of South Africa. Northern Rhodesia is peppered with copper and iron. Here at Broken Hill are hills of lead and zinc which I describe further on in this letter, and the syndicate which owns them has found 6000 different deposits of valuable minerals in this colony. The ore seems to grow richer and more abundant near the top of the ridge, and over in the Congo possessions the whole country near the border is highly mineralized. I am told that the natives there have been mining copper for generations past. They have smelted the ore and have wrought from it their hoes, spears and axes. Some of their implements made by the natives are shown here. Both handles and blades are made of solid copper. I have a copper axe before me as I write, and a copper hoe stands by my side.

On the Congo watershed the copper lies right on the top of the ground. The mines can be worked like quarries, and they will probably be handled with steam shovels when the railroad from Portuguese West Africa is finished. The ore used by the natives comes from little holes which have been dug in the mountains. They have their own furnaces and do much of their smelting with charcoal. One of the chiefs has a large number of men and women at work, and is producing a number of tons of copper a year.

Speaking of the copper being on the height of land, while I was at Khartoum in the Egyptian Soudan, I learned that there are rich mineral deposits on the ridge which forms the watershed of the Congo and the Nile, and it may be that a wealth of copper and iron exists there.

Copper, Gold, Tin and Iron.

So far the minerals found on the Zambesi-Congo ridge are copper, gold, tin and iron. There are large deposits of stream and quartz tin. At Bulawayo I was shown tin nuggets the size of walnuts which came from the Congo Free State, and also bars of pure tin which had been smelted there. At the present time only the smallest of furnaces can be used, as the only motive power is men, and the pieces of machinery must be regulated by what two men can carry. It will be impossible to do much with the mines before the railroads are constructed. The most of the gold which has so far been taken out comes from placer deposits. The grains range from dust to nuggets the size of one's finger, and the are absolutely pure. Something like $300,000 worth has been washed out.

As to the copper, it is of a high grade. The average is from 13 to 15 per cent. pure, and there is one place at Katanga where the ore runs as high as 35 per cent copper, and there is said to be any amount of it which runs 20 per cent.

The ore at the Rio Tinto mine, which is the richest in Europe, contains only about 3 per cent. of copper; and it is said that this African ore, even if it ran as low as 6 per cent., would, notwithstanding the great cost of transportation and treatment, yield a profit where copper sells over $200 per ton. So far all estimates made as to the value of the copper here take into account only that above water level, and if half the statements are true the deposits must be worth more than any others on the globe.

New Trans-African Railroad.

The King of Belgium and his associates of this syndicate are now building a railroad from Portuguese West Africa across the continent to these mines. This road will be about 1200 miles long, and less than 200 miles of it are already constructed. It begins at Lobito Bay, in Benguella, in about the center of the province of Angola, and runs through the lowlands a short distance, then climbing the hills. The grades go up almost a mile in the first 200, and the road will pass over three ranges of mountains before it gets to the African plateau. It will cost altogether $35,000,000 or $40,000,000, but it is estimated that it will annually carry minerals of the value of $50,000,000, in addition to its local traffic, which will probably be considerable.

Lobito Bay, where the road starts, has a wide and deep harbor. There is already quite a town there. The railroad has its offices, and there are warehouses, restaurants and a hotel. The company has erected a long pier. It will build steel piers, and will probably make this place one of the chief ports of entrance for West Africa. Half a dozen different lines of steamships are already calling there, and the tonnage entered has doubled within the past year. The road so far built is doing a good business. When it is completed there will probably be an extension to the Cape to Cairo road, and at Tanganyika, will have its connection with the line which the Germans are now building from Dar

For appearances it surpasses anything in its class that has ever been marketed in America. It is larger, roomier, better finished and has more style and power than any $2000 car ever made.

team, across German East Africa to will be able to go across the continen by steam.

Long before this Lobito road is co per mines will probably be connecte by a branch of the Cape-to-Cairo roa will be shipped out over that road by or Beira. The Cape to Cairo syndica eyed the line of track from Broken important point on the Congo fro miles from Broken Hill, and the un the copper syndicate will continue t through the copper belt to Ruwe.

Prospecting in Rhodesia.

The Rhodesia Copper Company, w Broken Hill mines, has a large nu scattered here and there over this part long ago it had 6000 claims registere mostly lead, copper and zinc. There about here, and many of the streams Broken Hill has several mining engine of prospectors.

Prospecting in Rhodesia is far differ business in our country. Our mineral ally broken and mountainous. In N the country is comparatively level a few outcroppings. From December to covered with grass, which reaches so riding on horseback through it cannot tance of 100 feet. This is in the we rains so heavily that it is impossible or to examine the surface of the ground the rains are over that the prospec grass, which is soon parched and dry, the flames sweep over the country bu close to the ground. The fire scorche trees and makes the earth black. It outcroppings or rocks and enables the the various formations. The streams and any materials found are traced to

The Broken Hill Mines.

Take, for instance, these great miner end of the Cape to Cairo road. They the prairie. The land is almost dead the exception of a few hills that run u less than 100 feet there is no sign of most of these hills are so low that they at a great distance, and they are usua grass. They rise right up out of the pl each independent of the other. There a of Broken Hill, and they all consist of zinc and lead. Take hill No. 1, over w gone with the miners. It has at the ba about 300 feet, and it rises to the height house. It is pear-shaped, rather than lower half of the pear below the surfac pear is composed of nothing but lead and cross-cuts or tunnels have been run thro with the plain, and there is nothing but the way. The lead in the main tunnel pure, and the zinc runs over 8 per cent., taining high values throughout. By m mond drill the mine has been tested for the surface, and the drill is still in the o the plain two miles to the southeast and disclosed ore equally rich.

A Little Zinc Mountain.

After leaving the hill I went with M mine manager, to another about a half-mi the plain. This is known as hill No. 2 feet high, containing about four times as m the surface as the hill I have mentioned. most altogether zinc, the main body conta per cent. of that metal. A wide vein or the greatest part of the hill, and the rema posed of leachings from this body. Ten of ore have already been taken out of the the reef, and it is calculated that the m more than 400,000 tons of zinc, and that th has more above the water level, which occ but below the surface.

In addition to these two hills there ar are—all of them mighty nuggets of lead above the surface of the plains. Indeed, of the mines tell me they have enough or keep them busy for five years if they wer the rate of 100 tons per day.

Among the Miners.

I have spent some time here going abou native miners. There are 600 at work unde of twenty-two white foremen. The native negroes from the tribes of the vicinity. Th stature, but they are said to be good w they furnish the mineral regions with a stea cheap labor. The wages which are now pa cents per day, to which must be added the and shelted, bringing the labor charge for to 25 cents.

These natives have a village of their ow tance from the European quarter. It consis red or so clay huts running around a court Each hut accommodates five or six native few of them have their wives with them. corn meal, each man being allowed three day. The meal is made from Kaffir corn and by a portable engine right at the mines.

White Settlement in Mid-Africa.

As to the white officials and their assistan quite comfortably, away off here in the heart continent. Their town is right in the wilds, day's ride will give them almost any kind o they have comfortable bungalows built of br five huts made of limbs chinked with cla white ant hills near-by. They are thatched understand that these native huts are mor

...nber 6, 1908.

...ts. The grains range ...one's finger, and they ...ke $300,000 worth has ...n grade. The average ...nd there is one place ...s high as 35 per cent. ...y amount of it which ...which is the richest in ...r cent. of copper; and ...ven if it ran as low as ...ing the great cost of ...ield a profit wherever ... So far all estimates ...per here take into ac..., and if half the statements ...



...mines.



...Belgian Kongo

...its must be worth far more ...ope.

...ad.

...d his associates of this syndi... railroad from Portuguese West ...at to these mines. This road ...ng, and less than 200 miles ... It begins at Lobito Bay, ...ater of the province of Angola ...lands a short distance, climbs ... go up almost a mile in ... ...l pass over three ranges ... ...o the African plateau. It will ... or $40,000,000, but it is ... ...y carry minerals of the value ... to its local traffic, which will ...

...oad starts, has a wide and deep ... quite a town there. The ... there are warehouses, resi... ...mpany has erected a hospital ... and will probably make this ... ...s of entrance for Western ... ...rent lines of steamships ... the tonnage entered has ... The road so far built is ... ... is completed there will prob... ...he Cape to Cairo road, which ... its connection with the ... ...ow building from Dar es ...

Sales this ... 200.

There is ... fact that ...

across German East Africa to Ujiji, so that one will be able to go across the continent from west to east by steam.

Long before this Lobito road is completed, these copper mines will probably be connected with Broken Hill by a branch of the Cape-to-Cairo road, and the first ore will be shipped out over that road by way of Cape Town or Beira. The Cape to Cairo syndicate has already surveyed the line of track from Broken Hill to Mabaya, an important point on the Congo frontier. This is 200 miles from Broken Hill, and the understanding is that the copper syndicate will continue the line from there through the copper belt to Ruwe.

Prospecting in Rhodesia.

The Rhodesia Copper Company, which operates the Broken Hill mines, has a large number of properties scattered here and there over this part of the world. Not long ago it had 6000 claims registered, and these were mostly lead, copper and zinc. There is plenty of iron about here, and many of the streams carry some gold. Broken Hill has several mining engineers and a number of prospectors.

Prospecting in Rhodesia is far different from the same business in our country. Our mineral regions are usually broken and mountainous. In Northern Rhodesia the country is comparatively level and there are but few outcroppings. From December to May the land is covered with grass, which reaches so high that a man riding on horseback through it cannot be seen at a distance of 100 feet. This is in the wet season, when it rains so heavily that it is impossible to travel rapidly or to examine the surface of the ground. It is only when the rains are over that the prospecting begins. The grass, which is soon parched and dry, is then fired, and the flames sweep over the country burning everything close to the ground. The fire scorches the bushes and trees and makes the earth black. It thus exposes any outcroppings or rocks and enables the prospectors to see the various formations. The streams are first panned, and any materials found are traced to the mother lode.

The Broken Hill Mines.

Take, for instance, these great mineral deposits at the end of the Cape to Cairo road. They lie right out on the prairie. The land is almost dead level, and with the exception of a few hills that run up to a height of less than 100 feet there is no sign of minerals. The most of these hills are so low that they cannot be seen at a great distance, and they are usually covered with grass. They rise right up out of the plain like mounds, each independent of the other. There are seven in sight of Broken Hill, and they all consist of great bodies of zinc and lead. Take hill No. 1, over which I have just gone with the miners. It has at the base a diameter of about 300 feet, and it rises to the height of a four-story house. It is pear-shaped, rather than round, with the lower half of the pear below the surface. This mighty pear is composed of nothing but lead and zinc ore. Two cross-cuts or tunnels have been run through it on a level with the plain, and there is nothing but lead or zinc all the way. The lead in the main tunnel is 58 per cent. pure, and the zinc runs over 8 per cent., the whole containing high values throughout. By means of a diamond drill the mine has been tested for 100 feet below the surface, and the drill is still in the ore. Borings in the plain two miles to the southeast and northwest have disclosed ore equally rich.

A Little Zinc Mountain.

After leaving the hill I went with Mr. Donald, the mine manager, to another about a half-mile distant over the plain. This is known as hill No. 2. It is ninety feet high, containing about four times as much ore above the surface as the hill I have mentioned. Its ore is almost altogether zinc, the main body containing 35 or 40 per cent. of that metal. A wide vein or reef takes up the greatest part of the hill, and the remainder is composed of leachings from this body. Ten thousand tons of ore have already been taken out of the pockets near the roof, and it is calculated that the main body has more than 400,000 tons of zinc, and that there are 300,000 tons more above the water level, which occurs at sixteen feet below the surface.

In addition to these two hills there are five others —all of them mighty nuggets of lead or zinc rising above the surface of the plains. Indeed, the managers of the mines tell me they have enough ore in sight to keep them busy for five years if they were smelting at the rate of 100 tons per day.

Among the Miners.

I have spent some time here going about among the native miners. There are 600 at work under the charge of twenty-two white foremen. The natives are Bantu negroes from the tribes of the vicinity. They are small in stature, but they are said to be good workmen, and they furnish the mineral regions with a steady supply of cheap labor. The wages which are now paid are only 8 cents per day, to which must be added the cost of food and shelter, bringing the labor charge for each miner up to 25 cents.

These natives have a village of their own some distance from the European quarter. It consists of a hundred or so clay huts running around a court of five acres. Each hut accommodates five or six natives, and not a few of them have their wives with them. Their food is corn meal, each man being allowed three pounds per day. The meal is made from Kaffir corn and it is ground by a portable engine right at the mines.

A White Settlement in Mid-Africa.

As to the white officials and their assistants, they live quite comfortably, away off here in the heart of the black continent. Their town is right in the wilds, and a half-hour's ride will give them almost any kind of big game. They have comfortable bungalows built of brick and native logs made of limbs chinked with clay from the white ant hills near-by. They are thatched with straw. I understand that these native huts are more comfortable than the bungalows. They have only holes for windows, so that the air can always blow through. Their roofs are cone-shaped and so thick that the sun cannot penetrate them. They rise fifteen feet above the walls and extend out over them so that there is no danger of the rains coming in. The bungalows have roofs of galvanized iron, which make them hot at mid-day.

Many of the native huts are equipped with hammocks, beds and easy chairs. Some of them have other little huts near-by, which serve as kitchens and as the homes of the black servants. Comparatively few of the miners board at the hotel. Several have their wives with them, but they are housed in the bungalows, which are surrounded by gardens. I understand that the climate is healthy and that one can live quite as well here as in the mining regions further south.

[Copyright, 1908, by Frank G. Carpenter.]

The Hotel Clerk.

WHAT HE SAYS OF WEST POINTERS AND MODERN PROGRESS.

By a Special Contributor.

"WOT did the main guys do with them young fellers up to the Point that got fired out for hazin'?" inquired the House Detective of the St. Reckless.

"I don't think it's been settled yet," answered the Hotel Clerk. "At last accounts nothing had happened since Teddy said Loeb and Wright were liars if they said he said what he said and then it was just like what he said. The noble young cadets who'd made tobasco sauce and unstewed prunes such popular articles of diet among their fellow-students were still hanging around waiting to be reinstated, and in the meantime thinking up a few new things to brighten up the tiresome menu of the plebes, such as raw oysters with sugar and cream on 'em. And down at the edge of the reservation was a promising brood of red ants that looked as if they'd probably be ripe enough to pick by early fall."

"D'ye s'pose the lads'll git back finally?" asked the House Detective.

"They will if the best traditions of the academy are to be preserved," said the Hotel Clerk. "From what I've been able to gather it's deemed necessary to feed the future comanders-in-chief of the land forces of the United States large quantities of insalubrious articles while they're acquiring their military education, if any such there be, so they'll wear the proper look on their haughty young faces after they've graduated and are leading the german at an army-post hop on almost half as much salary as a union paper hanger gets. Every time I see a young second lieutenant with a twenty-two-inch waist and a Harrison Fisher figure going around, bent back at an angle of 45 degrees and gazing at mere civilians with an expression of countenance as if he'd eaten something that hadn't agreed with him and never would, I feel certain in my mind that here's one who took the full course at the Point instead of being appointed from civil life on the strength of the fact that his father stood in with a Senator and he couldn't earn a living in a store.

"At the same time, I've got a sneaking notion that they did things different in the old days, when some of the persons who were subsequently mentioned in connection with the big war were getting their training. Back yonder in 1849 or thereabouts if any ingenious young upper-classman had urged William Tecumseh Sherman to swallow a couple of gallons of the Hudson River, garnished with chewing tobacco and cooking soda, and then to stand on his head and recite 'Minnehaha, Laughing Water' with the proper feeling and emphasis, I'll bet you that William T. would not only have played horse with him, but he'd a-played a whole troupe of performing horses with him, and a trick mule or two, and maybe a cute spotted pony. In my mind's eye I have a picture of the party who subsequently marched through Georgia spreading that upper classman out nice and flat like one of those deep-sea waffles known as a flounder, and then, not caring for him the way he looked as a salt-water buckwheat cake, rolling him together even as a scroll, and tying his insteps around his forehead in a true-love knot and otherwise make him look like something that Frolicsome Fido, the fox terrier, had been playing with under the front steps.

"And I never recall having heard that Albert Sidney Johnston used to travel up and down the company street on his stomach like a poached egg at the request of another cadet who enjoyed the right to give the command on account of his parents having gotten married one year earlier than Albert Sidney's did. It would have taken Al, the Plebe, about three minutes, not more, to peel, core, pare, slice and eat him.

"In those ancient times Robert E. Lee and U. S. Grant and Simon Boliver Buckner and a few others whose names you may have caught in casual conversation, were putting the finishing touches on their graduation year by hiking out across the staked plains, getting themselves shot up with quartz, moss agate and plain flint arrow heads, and engaging in chance conflict every few minutes with passels of roan-colored strangers who were dressed principally in their own and other people's hair.

"Still at that I suppose these combinations of New Orleans molasses with gherkin pickles and English mustard for a light breakfast, and these brisk sorrel insects with six or more legs and pinchers like a pair of ice hooks, for the recreation hour on the campus, all go to make up a modern military education. It's like everything else in this age of progress. Fifteen or twenty years ago they say a young woman could go along very comfortably in the best society if she didn't have any Plimsoll marks on her front teeth and did her hair up at the customary intervals. The clothes she wore didn't make so very much difference so long as there were enough of them at one time. A young woman stepped from the school-girl stage into her chosen sphere in society without dropping her father at the bankruptcy court on the way. At least so I'm given to understand. But now it's different. A débutante who gets her start with less than $200,000 worth of portable equipment would feel considerable like a dominecker pullet in a parrot cage. If you believe the Sunday papers—and if you can't believe them, what in heaven's name can you believe?—the expense of launching an 18-year-old girl into the inside set is not quite as much as it costs for a defense of wealthy paranoiac in a murder case where the defendant has money in Pittsburg, but considerably more than the outlay for building a gunboat of the Dubuque type. I was reading here the other day about one of the biggest débuts of the coming fall. The young woman who's going to début will have more fittings than an armored cruiser. There was one incidental item of eighty pairs of shoes. You'd think there was a pronounced strain of centipede running through the family. There was also a picture of the fortunate young person wearing her principal or grand entry lid. You knew she was wearing it because you could distinctly see part of her under it. Judging by the picture she was one of those regular millionaire's daughters with the fashionable absence of expression that will be so much worn this year, but the hat was all to the French dressing, if I may use the term. It has a center pole and a hippodrome track around the outer rim and a superstructure and many other features.

"And you may have noticed some of these tender lamb stews with young vegetables that are being turned out by the colleges and allowed to vote just the same as if they were human beings. I wonder how many hard-worked fathers there are scattered along the eastern seaboard at this moment saving up to pay the college education of a fascinating lad whose crowning ambition in life is to sing tenor in a college glee club and smoke monogram cigarettes with the monogram side turned prominently toward the opposite side of the street.

"As for our leading murders, we're constantly adding modern improvements to them. Once upon a time when a hot-headed gentleman fell out with another gentleman over the proposition of wives, he didn't seek vengeance accompanied by a uniformed brass band and orchestra. Before the deed was done and quite often after it was done, he stepped around like one of those trained nurses with felt-soled slippers on in a sanatorium for nervous wrecks; and if he could catch the other fellow climbing over the back fence with his shoes in his hand so much the better. But at this time any husband of importance would scorn to destroy his foe without noise or excitement. The subdued way of fattening the homicide average is as old-fashioned as a marble mantel. Among the best families it's considered very, very de trow unless you seek out the gentleman against whom you feel a pique on a roof garden or at a yacht-club regatta or an Old Home week or some equally large social function and shoot the tar and other naval stores out of him with an automatic Maxim in the presence of a large crowd whose names will attract attention if printed well up near the top of the first column. No murder is a success any more unless you have an Among Those Present following along after your Dead and Wounded.

"Back in the times when the Rogers Brothers were in the statuary business instead of musical comedy, if we went to a vaudeville entertainment—only we didn't call it by that name then—we'd be satisfied with a sisters act, and a gifted party in pink tights with large knotted leg muscles doing things on the horizontal bar, and a juggler who didn't break more than half of the plates, and a couple of talented musicians who performed Oh-listen-to-the-mocking-bird-for-the-mocking-bird-is-singing-in-the-wildwood-sweet-hallie on the toothsome xylophone and then by dipping their finger tips in resin and rubbing them on the rims of a row of damp tumblers gave a lifelike and realistic imitation of the sound produced by dipping the fingers in resin and rubbing them on the rims of a row of damp tumblers. But this year we have to have everything that's too good or too bad for tragedy, comedy, the drama, the trained-animal show and the disrobing-room of the ladies' department of a Turkish bath, the theory being that anything we shouldn't stand for we'll sit through.

"We're just as progressive in the food line. Possibly out in the heart of the deep wood the peasantry may still consume food that's been done by hand, but in the great throbbing, hurried life of the teeming city we have no time for anything except the intensified methods of producing fodder for the human face.

"I'll bet it's been years, Larry, since you saw a home-grown pie. They run off our pies for us on a cylinder press, a huckleberry edition or a lemon-meringue edition or a sporting-extra custard, as the case may be; and the peculiar prison pallor common to all pies is imparted by means of talcum powder and a mechanical bleaching apparatus. You can always tell the difference by the underneath crust which tastes like the sweat-band of an old straw hat.

"So I guess all things considered, we ought to bear with those bad little boys that've been naughty up at West Point. They're only following the bent of a generation that is ever striving for the new and the unique and the progressive. And anyway, say what you please about our national military academy, but in recent years it's turned out some of the best hands at thinking up cotillion figures that the world has ever seen. Harry Lehr's got nothing on those lads when it comes to tactics."

"But s'pose a war wuz to break out," said the House Defective. "Where'd the army be with a lot of little wasp-waisted chaps running things?"

"The army'll do very well as long as so many husky enlisted men keep on rising from the ranks," said the Hotel Clerk, "and the West Pointers will come in handy for the war balloons. We'll be able to send such a lot of them along on one trip."

IRVIN S. COBB.

Small Party Nominees.

PERSONALITIES OF WOULD-BE RIVALS OF TAFT AND BRYAN.

By a Special Contributor.

THE small party Presidential candidates of this campaign present some strange contrasts. Besides Taft and Bryan, five other men have so far been nominated for the chief magistracy.

Probably the strangest nomination ever made within the scope of our entire political history is that of Martin R. Preston, just named for President by the Socialist Labor party, in spite of the fact that he is ten years below the constitutional age limit for that office and is now in the penitentiary commencing a twenty-five-year term for second-degree murder. Preston was born twenty-five years ago at Memphis, Tenn., and after receiving a common-school education, became an electric lineman. He was at Goldfield, Nev., during the great strike there, three years ago, and; being a union man, acted as a strike picket. While so engaged he shot and killed Anton Silva, a saloon-keeper, and after being tried and convicted of murder in the second degree was received at the Nevada State prison, Carson City, on May 29, 1907, to begin a twenty-five-year term. The Socialist Labor leader who placed his name in nomination at the recent convention of that party said that it made no difference whether Preston was below the constitutional age limit or not; that "if he is elected he will be seated," and that "constitutions are for the people and not the people for constitutions."

Can't Receive Votes Because a Felon.

But the convention by nominating him overlooked another deterrent—that Preston, being, in the eyes of the law, a felon, has not the rights of a citizen and could not be voted for legally even if his time in the penitentiary were served. The Socialist Laborites accept Preston in the same category of martyrdom to which Haywood, recently tried for complicity in the murder of Gov. Steunenburg, was elevated by their near-brethren, the Socialists proper. They claim that the strike picket, while acting as the protector of defenseless girls, enraged the restaurant-keeper, who was about to kill Preston, when the latter shot in self-defense. However, this may be, the jury thought otherwise.

"His conduct here has been exemplary. He is industrious and intelligent and has a good countenance," the warden of the penitentiary informs me in answer to my inquiry concerning this unusual candidate's life in prison. Perhaps "Morrie" Preston will make of himself another Jean Valjean. Let us hope so. If he makes good after surviving such a sentence he will perform a greater miracle than winning a Presidential race.

Another With Prison Record.

Another nominee with a prison record is Eugene Victor Debs, again named for the Presidency by the Socialists proper, as he was four years ago by the same party, and eight years ago by the "Social Democrats." Debs, who is now 53, was born in Terre Haute, Ind., where he still lives. After receiving a common-school education he became a locomotive fireman on the Terre Haute and Indianapolis Railroad when only 16, and continued to stoke the engines of that road until 19. Then he entered a wholesale grocery house, and there worked until 24, when, having interested himself in politics, he was elected City Clerk of Terre Haute, serving four years, and when 30 married and went to the Legislature. Having entered the Brotherhood of Locomotive Firemen while working on the road, he had remained active with that union, and when 25 had been elected grand secretary and treasurer, which position he held until 1893, the year of the World's Fair in Chicago, when he was chosen president of the American Railway Union. The year following the fair came the great railway strike in Chicago, when President Cleveland ordered out the Federal troops to protect the United States mails. It was during this bitter controversy and its incidental riots that Debs came into the limelight as manager of the strike. While it was in progress he was arrested first for conspiracy, but acquitted, and a second time for contempt of court for violating an injunction. On this latter charge he served the term in prison—six months—which has since held him a martyr in the eyes of a certain element of the population. He is a fiery orator, an agitator of the firebrand type.

Populist Candidate a Self-Made Man.

The Populist Presidential nominee, Thomas E. Watson, is a man of big caliber, and is known far more widely than is his party. He is of Quaker stock, and while one of Theodore Roosevelt's ancestors was revolutionary Governor of Georgia, Mr. Watson's ancestors at the same time sat in the revolutionary Legislature of the State. But the Civil War ruined his parents, and what little property they saved after that struggle was lost in the great panic of '73, when they were driven from the last of their Georgia plantations, between the Savannah and the Ogeechee. Tom, a red-haired, freckle-faced lad, had been receiving free tuition from a Baptist school, under the "poor and deserving" clause of the latter's endowment, but now that his parents were too poor to longer pay his board, he went out in the fields to work. Next he taught a country school, one of whose rules, which he has preserved and shown to me, was as follows:

"The said teacher shall not be allowed to correct no student in any way only by a switch, the skin not be cut and not to be abused otherwise." Other of the rules written by the trustees of this "Centrial Warrior District Accadamy" were: "All abusive language such as cursing and swearing is attually forbidden." "There shall no studant be allowed to carry conseald weppons." "There shall be no climbing of fences, restling or throwing rocks at each other alowed." "No stfudent is alowed to fight in school or on there way too or from school, nor no news to be carriade too or from school."

Was a Farm Laborer.

Between terms at this "Centrial Accadamy" Tom Watson worked as a farm laborer, and during sessions boarded with a farmer who lent him the money to buy his first law book, which he studied by the glare of this friend's pine-knot fire. In spite of these handicaps he was admitted to the bar at 19, and at 20 returned home and opened an office. He now had not a decent change of clothing to his back, but one of his former schoolmasters, R. H. Pearce, gave him his first lift by offering to trust him for a whole year's board.

The receipts of Tom Watson's first year as an attorney were $212, and the first $20 that came in he sent to his mother. The second year he reëstablished his parents, brothers and sisters, in one of the old family homes which had gone beneath the Sheriff's [illegible] and from here, with his dinner in a kettle [illegible] three miles to office every morning, also [illegible] back each afternoon. Before long he was [illegible] 000 a year and had bought back several [illegible] acres of the ancestral estate. His political [illegible] when but 24, was a fiery speech delivered on [illegible] ity side of a hot debate in a Democratic State [illegible] tion. The frail, red-headed rustic lawyer was [illegible] when he rose. At first he was greeted with [illegible] before he had finished his audience cheered with [illegible] and every one asked his name. Two years [illegible] neighbors sent him to the Legislature, and [illegible] stumped for Cleveland and was a Democratic [illegible] large.

Fought the Bag Trust.

Next he led a fight against the jute-bagging [illegible] in reward for this the farmers elected him to [illegible] But after his election he came out as a Populist [illegible] disgusted his Democratic friends, who, when he [illegible] candidate again in 1892 and 1894, counted him [illegible] claims, and deliberately gave the certificate of [illegible] to his opponent. Steadfastly claiming these [illegible] tions, he carried his contest to the House of Representatives, but there lost. During his term in the [illegible] secured the first appropriation for rural mail [illegible] ever passed by Congress, and in 1896, two years [illegible] his final contest for a seat in the House, he was [illegible] nated for Vice-President on the Populist ticket [illegible] Bryan. After that strenuous campaign he again [illegible] the Democrats of unfair treatment. Four years [illegible] Populists nominated him for President, and he [illegible] an active campaign to revive the party, as he [illegible] again this autumn, following his second nomination [illegible] the highest office.

Life Work as Historian.

Mr. Watson's real life work, not commenced [illegible] after the campaign of 1896, has been the writing [illegible] tory. In two years he produced his "Story of [illegible] and two years later his "Life of Jefferson," which [illegible] years more his pen had produced his "Napoleon" [illegible] has been followed by another book on Jefferson [illegible] a novel, "Bethany, a Story of the Old South," [illegible] published four magazines—has two on the stocks [illegible] He has written poems and still plays the fiddle. [illegible] lace Putnam Reed once said that his slight [illegible] flashing eyes suggested "a soul of flame in a [illegible] gauze." He is still a lean and hungry Cassius [illegible] ready is upon the hustings bitterly attacking his [illegible] running mate and present rival for the Presidency [illegible] Bryan. He will have celebrated his fifty-second [illegible] day on the eve of the publication of this article.

Began as Clothing Store Clerk.

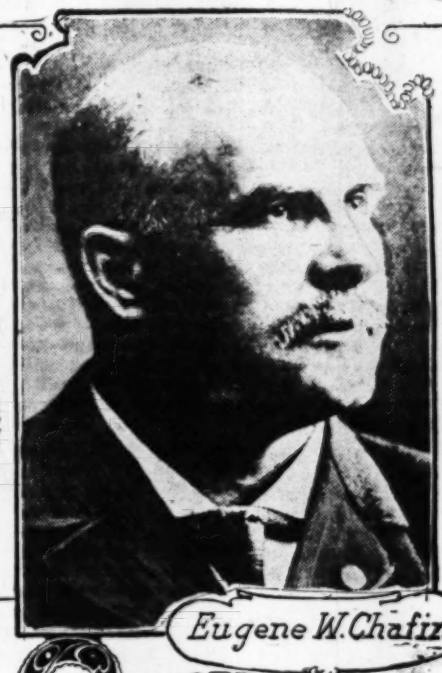
Another Presidential nominee who came [illegible] fame by chasing the octopus is "Honest Tom" [illegible] known in his family Bible as Thomas L. Hisgen. [illegible] years older than Mr. Debs and [illegible] older than Mr. Watson—will be an even [illegible] weeks before election day. This leader of the [illegible] Independence ticket is the son of William [illegible] German immigrant, who settled in Albany, [illegible] later ran a country store in Petersburg, [illegible] "Honest Tom" was born. Some genius had [illegible] that "Indiana is a great State to come from." [illegible] Hisgen evidently shared this view, for at the [illegible] he left Hoosierdom and returned to Albany, [illegible] original stopping-place. Being the fifth of [illegible] dren, his father did not buy him a Polo [illegible] Reaching the capital of the Empire State, [illegible] work in a clothing store. Next he drifted to [illegible] setts and entered politics, waging a bitter [illegible] war on the Standard Oil Company.

Temperance Candidate from Beer Land.

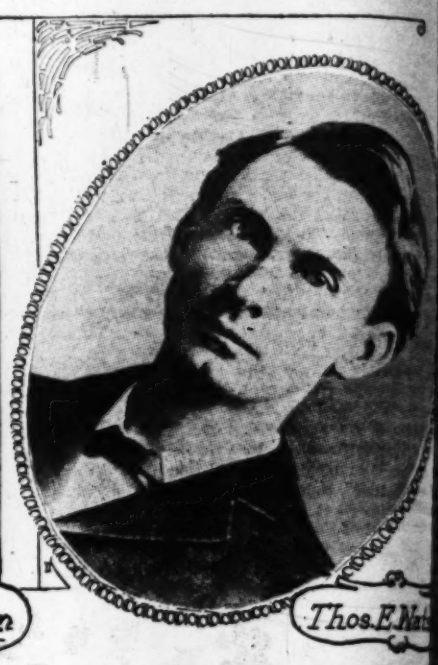
The oldest Presidential candidate of all [illegible] running this year is Eugene W. Chafin, the [illegible] nominee. Two days before election he will [illegible] his fifty-sixth birthday. This reformer's [illegible] support to the theory that hobby is a result [illegible] environment, for Wisconsin, in addition to [illegible] great beer State, is also now famous for [illegible] the temperance candidate to the Union.



Thos. L. Hisgen



Eugene W. Chafin



Thos. E. Hat[illegible]



Martin R. Preston in prison garb

For appearances it surpasses anything in its class that has ever been marketed in America. It is larger, roomier, better finished and has more style and power than any $2000 car ever made.

SEE FOR YOURSELF

[illegible]aylight there, in the town of East Tr[illegible] [illegible]ing at the public schools was gradua[illegible] [illegible]department of the State University [illegible]kesha, he practiced law there for twent[illegible] [illegible]e while speaking at temperance meeti[illegible] [illegible] the German element to turn down the [illegible]izing temperance societies among th[illegible] [illegible]al throughout the beer belt and el[illegible] [illegible]also an active spirit in the Good Tem[illegible] [illegible]ce brotherhood, and his State society [illegible] [illegible]d chief twenty-two years ago. Four [illegible] [illegible] the prohibitionists of his district no[illegible] [illegible]Congress, again for Attorney-General [illegible] [illegible]overnor in 1900. In 1902, a year after [illegible] [illegible]ficago to become superintendent of the [illegible] [illegible], he received another Congressional [illegible] [illegible] the Prohibitionists of his new district [illegible] [illegible]e year of the Roosevelt-Parker campa[illegible] [illegible]e "dry" ticket for Attorney-General of [illegible] [illegible] State he was the same year elected gr[illegible] [illegible]ood Templars, the same office that he [illegible] [illegible]nsin. While nearly his entire life h[illegible] [illegible] to pounding away at temperance, l[illegible] [illegible] he has given some time to side ent[illegible] [illegible]ample, the publication of what he calls [illegible] [illegible]l-Cabinet History Cards;" also a boo[illegible] [illegible]residents."

[illegible]ed to Become Rescuer.

[illegible] nominee has had a strenuous time sin[illegible] [illegible]he national limelight this summer. [illegible] swimming in the Y.M.C.A. pool at [illegible] [illegible]city, Lincoln, Neb., he narrowly escaped [illegible] [illegible]as rescued by three young men. Five [illegible] [illegible]a certain element of Springfield, Ill., [illegible] [illegible]e way for Abraham Lincoln's centenary [illegible] [illegible]egro and shooting a few others within [illegible] [illegible] Emancipator's tomb, Mr. Chafin happ[illegible] [illegible]ing a prohibition meeting near the sce[illegible] [illegible]egro, fleeing from his bloodthirsty pu[illegible] [illegible]e meeting-place and took refuge upo[illegible] [illegible]upon which the candidate, well al[illegible] [illegible] was standing. The mob rushed in [illegible] [illegible]e victim, and it looked for a time as [illegible] [illegible]nce meeting would be turned into a [illegible] [illegible]f any of the uninitiated think that a ma[illegible] [illegible]e less virile because of being a temp[illegible] [illegible] he should have seen Mr. Chafin upon [illegible] [illegible]l occasion. With his hand in his h[illegible] [illegible]prohibitionists are not supposed to have [illegible] [illegible]ed, the nominee stepped in front of [illegible] [illegible] mob and cried: "Stand back, gentlem[illegible] [illegible]very one of you who touches this m[illegible] [illegible]orked. The candidate's pocket was [illegible] [illegible] firearms—and the mob retired after th[illegible] [illegible]n struck in the face with a brick.

[illegible]mple of this nominee's wit was given [illegible]from drowning in the pool: "Wouldn[illegible] [illegible]rful had I come to my death by [illegible] [illegible]t have minded for myself, but it would [illegible] [illegible]n the Prohibition party to lose its hea[illegible]

JOHN ELFRETH WA[illegible]

[Copyright, 1908, by John Elfreth Watkins.]

Kitchenette Flats.

[illegible] but surely the kitchenette flat, praye[illegible] [illegible]helor maid, is making its appearance. [illegible]apartment-house has gone up with suite[illegible] [illegible]e rooms and bath and kitchenette, and [illegible]shed all of the small apartments were [illegible]ats have elevator service, dumb waite[illegible] [illegible]hardwood floors and nice bathrooms. T[illegible] [illegible] built in an alcove off the living-room [illegible] [illegible]rmounted by an open grillwork shut it [illegible] [illegible]e.

[illegible]tains six broad, roomy shelves, and [illegible] [illegible] a porcelain sink under which a refrige[illegible] [illegible]hen there is a two-burner gas ran[illegible] [illegible]re for cooking utensils and supplies an[illegible] [illegible]d, but it is usual to keep china in an [illegible]

[illegible]are no wash tubs, but bachelor maide[illegible] [illegible]wn to wash clothes in porcelain bath t[illegible] [illegible] in the breeze of an electric fan. The [illegible] [illegible] solves the problem of how the una[illegible] [illegible]ay have the comforts of home without [illegible] [illegible]ther her.

[illegible]ve neatness is required for this sort of [illegible] [illegible] and plentiful ventilation. Only the [illegible] [illegible] cooking can be indulged in, and those [illegible]rt time in preparation. But the thousa[illegible] [illegible]n dwellers in apartment-houses who fo[illegible] [illegible] cooking in the bathrooms, much to th[illegible] [illegible]oyance, may now look forward to a bette[illegible]

—[New York Sun.

CALIFORNIA.

[illegible]here the skies in beauty rival
[illegible]Those in story and in song,
[illegible]nd the many birds are singing
[illegible]Sweetest carols all day long.

[illegible]here green trees are always waving
[illegible]Branches in the pleasant air,
[illegible]nd the rivers, lakes and ocean
[illegible]Help make matchless scenery there.

[illegible]nd the flowers are always blooming,
[illegible]Sending fragrance everywhere,
[illegible]dding to the charm of living
[illegible]In the clime beyond compare.

EVE FLETCH[illegible]

Fiendish.

[illegible]ood: I wonder what he meant when he [illegible]were like stars?

[illegible]ood: I think I see his point. Don't your [illegible]at night?—[Judge.

OH, THIS IS THE RESERVOIR



...ght there, in the town of East Troy, and after ...ing at the public schools was graduated from the ...partment of the State University. Moving to ...oma, he practiced law there for twenty-four years, ...e while speaking at temperance meetings, pleading ...the German element to turn down their steins and ...ing temperance societies among the citizens in ...al throughout the beer belt and elsewhere. He ...also an active spirit in the Good Templars, a tem...ce brotherhood, and his State society made him its ...al chief twenty-two years ago. Four years before ...the prohibitionists of his district nominated him ...Congress, again for Attorney-General in 1886, and ...Governor in 1900. In 1902, a year after his removal ...Chicago to become superintendent of the Washington ...me, he received another Congressional nomination ...m the Prohibitionists of his new district there, and ...the year of the Roosevelt-Parker campaign he ran ...the "dry" ticket for Attorney-General of Illinois, in ...ich State he was the same year elected grand chief of ...Good Templars, the same office that he had held in ...consin. While nearly his entire life has been de...ted to pounding away at temperance, hammer and ...s, he has given some time to side enterprises, as, ...example, the publication of what he calls his "Presi...tial-Cabinet History Cards;" also a book, "Lives of ...Presidents."

...used to Become Rescuer.

...is nominee has had a strenuous time since he came ...the national limelight this summer. August 8, ...e swimming in the Y.M.C.A. pool at Mr. Bryan's ...e city, Lincoln, Neb., he narrowly escaped drowning, ...was rescued by three young men. Five days later, ...a certain element of Springfield, Ill., were pav...the way for Abraham Lincoln's centenary, by lynch...a negro and shooting a few others within the shadow ...the Emancipator's tomb, Mr. Chafin happened to be ...ding a prohibition meeting near the scene. A ter...d negro, fleeing from his bloodthirsty pursuers, ran ...the meeting-place and took refuge upon the very ...d upon which the candidate, well along in his ...ch, was standing. The mob rushed in after their ...d-be victim, and it looked for a time as though the ...rance meeting would be turned into a shambles. ...If any of the uninitiated think that a man must be ...the less virile because of being a temperance re...r, he should have seen Mr. Chafin upon this sen...al occasion. With his hand in his hip pocket, ...e prohibitionists are not supposed to have anything ...ial, the nominee stepped in front of the on...g mob and cried: "Stand back, gentlemen, or I'll ...every one of you who touches this man." The ...worked. The candidate's pocket was empty—at ...of firearms—and the mob retired after the nominee ...en struck in the face with a brick.

...ample of this nominee's wit was given after his ...e from drowning in the pool: "Wouldn't it have ...awful had I come to my death by water. I ...t have minded for myself, but it would have been ...on the Prohibition party to lose its head in that ...

JOHN ELFRETH WATKINS.

[Copyright, 1908, by John Elfreth Watkins.]

Kitchenette Flats.

...ly but surely the kitchenette flat, prayed for by ...helor maid, is making its appearance. Another ...apartment-house has gone up with suites of two ...ve rooms and bath and kitchenette, and before it ...ished all of the small apartments were taken. ...flats have elevator service, dumb waiters, tele..., hardwood floors and nice bathrooms. The kitch...is built in an alcove off the living-room and two ...rmounted by an open grillwork shut it off when ...ses.

...ntains six broad, roomy shelves, and beneath ...a porcelain sink under which a refrigerator is ...Then there is a two-burner gas range. The ...es for cooking utensils and supplies and china ...d, but it is usual to keep china in an outside ...

...re are no wash tubs, but bachelor maidens have ...ers to wash clothes in porcelain bath tubs and ...in the breeze of an electric fan. The kitchen...solves the problem of how the unattached ...may have the comforts of home without a serv...ther her.

...ive neatness is required for this sort of house...and plentiful ventilation. Only the lighter ...of cooking can be indulged in, and those requir...ger time in preparation. But the thousand and ...t dwellers in apartment-houses who for years ...en cooking in the bathrooms, much to the land...ance, may now look forward to a better state ...—[New York Sun.

CALIFORNIA.

There the skies in beauty rival
Those in story and in song,
And the many birds are singing
Sweetest carols all day long.

There green trees are always waving
Branches in the pleasant air,
And the rivers, lakes and ocean
Help make matchless scenery there.

And the flowers are always blooming,
Sending fragrance everywhere,
Adding to the charm of living
In the clime beyond compare.

EVE FLETCHER.

Fiendish.

Paul: I wonder what he meant when he said I was like the stars?

Pearl: I think I see his point. Don't your teeth ...ht?—[Judge.

Across the Plains.

THE TRUE STORY OF A CARAVAN OF 'FORTY-NINERS.

By a Special Contributor.

IT was springtime of that momentous year, 1849. Even in Illinois the robins were singing, the green blades of grass peeping, and the delicate little May blossoms opening their dainty petals. Everything breathed of life, of hope, and pulses thrilled at the magic word "California."

The call of the West was in men's blood. Beyond the Rockies lay "the land of gold, the land of sunshine." Why toil for bread and shovel snow, when, once over the Great Divide, it was possible to shovel shining nuggets? At Galena, Ill., on the morning of May 3, 1849, a party with faces set westward were bidding farewell to friends and neighbors. Strong wagons, drawn by the best horses procurable, packed with household treasures and provisions, as staunch prairie schooners as ever floated on wheels, waited for the tearful women and excited children to clamber to their places. The men, with shouts and jokes, pretended only to think of what lay before, for once the teams started, there must be no looking back.

In the party were Philip D. Rice, wife and six children; Hiram Imus and wife, parents of Mrs. Rice; Hiram Imus, Jr., wife and eleven children.

All the spring months and up to early summer they journeyed on, driving their cattle and extra horses. The stock fattened on the luscious prairie grasses. The women and children grew accustomed to the new mode of life, and health came to even the weak ones of the party. They came up with and passed other parties bound for California, and many trains of Mormons bound for the Promised Land, Utah.

At the Platte River their first misfortune overtook them. Their cattle had been settled for the night, the horses picketed and hobbled, camp fires lighted; coffee pots were bubbling and bacon was sizzling, when a herd of buffalo came tearing along and charged straight into the cattle. The band was stampeded, and only the horses were rounded up after a night's effort, the cattle being given up as lost. A few of the men undertook to find them, and at length discovered them with a Mormon train, the Mormons declaring they found them a hundred miles from the scene of the stampede.

At Salt Lake City the travelers halted to rest and to lay in provisions for the last and hardest half of the journey. Many scouting bands of Indians had been encountered, but no serious troubles had come from them so far. Now, however, they were out in large forces, threatening and destroying, and a number of small trains had returned to Salt Lake City, afraid to proceed as they were.

A great train consisting of fifty families left Salt Lake early in December, Capt. Fly being selected as commander. On they traveled, but now the year was waning, with short days and cold nights. No longer the swelling Platte, the silver Nebraska, or any other refreshing stream, quenched the thirst of man or beast. The sand and sagebrush, scantily-filled water holes of acrid water, replaced them. Often, after goading the worn-out animals to the last effort possible, a dry camp had to be made.

For weeks the train had passed piles of furniture, bedding, and even good wagons that had been left behind to lighten the burden of the used-up horses and scrawny oxen. Often a paper was pinned to the pile of goods bearing this legend: "Take any of these things you want; they are clean, but our beasts are giving out." Skeletons of horses and oxen strewed the trail, and many a little pile of stones or a rude cross marked the lonely grave of one who had "fallen by the way."

As winter came on, the train, now greatly lessened, for many died before the Sierras were sighted, divided. The three families that left Galena decided to try to get into California by turning south, passing down Nevada, and coming into Los Angeles. The rest joined a train that took the Donner Lake route. The Rice and Imus families were now in a sad plight. The stock had all been abandoned save the horses and mules, and a few forlorn oxen that were, one by one, killed off to save the lives of the starving people.

The salt gave out, the coffee was put under lock and key, and the key delivered to Mr. Rice. Regular rations were served, one slice of bread while the flour lasted, and a cup of coffee. The oxen, when killed, had little to offer besides the bones and hide. The bones were boiled and a broth made. The hide was scraped, cut into strips and dried, and a bit of dry rawhide given out to chew on when the stomach could no longer be denied. In this forlorn company was a beautiful, sunny-haired little girl of 9, Helen Rice, and a tiny baby, born on the plains and named Boone Fremont Rice.

At last the end seemed to have come. The jaded mules could not be goaded another mile. For weeks there had been no bread, nothing but coffee and rawhide. Death seemed a welcome release from such horrors. One young couple, whose names little Helen Rice, now a white-haired old lady, Mrs. McLaughlin, living at El Pismo, has forgotten, started out on foot, saying if they failed to reach help they could only die anyway. Ike Holcomb and "Kentuck" Phillips volunteered to try to reach a settlement, and started. A few miles from where they had left the others, they passed the young man and his wife, and no human eye ever again beheld them, so far as known. What their fate was, or where it met them, can only be conjectured. After traveling day and night, Phillips and Holcomb sighted a ranch owned by a man named Rollins. They told their story and begged for supplies to carry back to their comrades. Rollins at first refused to send aid, saying he had already been duped by several parties who told similar tales. Phillips offered either himself or Holcomb as hostage, saying Rollins could put irons upon the one left, and if within a reasonable time he who went failed to return or send proof of his story, the one left could be hanged or shot.

Rollins being convinced, or partly so, Holcomb was put under guard, and Williams, a man who supplied flour to the ranch, gave flour, Rollins other supplies; and "Kentuck," without one hour's rest, loaded his goods on an old Spanish ox cart, and started back. He was told it was 150 miles to where he had left his party.

Day and night he traveled, never leaving the cart, reaching the desolate camp at midnight. The children were sleeping, but around a little fire sat the men and women. At his call the men sprang to their feet, but the women fell upon their knees, and the tears so long withheld now streamed over the haggard faces. Mrs. Imus mixed some flour, water and salt together, and some small "pancakes" were quickly baked in the frying pan. The children were wakened from sleep, and sitting about on wagon tongues, on rocks, and on the ground, each one received a tiny cake; but after the long fast, danger must be averted, so to the piteous begging for "just one more, aunt," the woman shook her head and hid her face in her apron.

In a few days the party started for Rollins's ranch, and on reaching it were made welcome, and given food and shelter, both for themselves and worn-out animals.

Mr. Rice was anxious to get to his brother-in-law's, Capt. Charles Imus of the Mexican War, who lived at Santa Cruz, so started, and left Los Angeles May 3, 1850, just a year from the day he had so hopefully set out for the Golden West. Capt. Imus and Rollins had served together in the war, and both had been in the same war prison, so his relatives were well outfitted when they left the Rollins ranch for Santa Cruz.

At Ventura the baby, Boone Fremont Rice, died, and was buried under a tree near the old mission. The little fellow stood all the hardships of the journey to Rollins's ranch, but he seemed to be unfit for indoor life, and he contracted consumption, or what his mother believed to be that, and she had to leave her baby by the wayside, too.

In time the remnant of the Rice party reached Santa Cruz, and they and their descendants became well-known citizens. Helen Rice, the little girl who shared the experiences related, was married in 1856 to Daniel M. McLaughlin, and in 1881 removed to San Luis Obispo county. She is a hale little old lady, still showing signs of her youthful prettiness, and keeps a little store at El Pizmo. Among her relics is a queer old silver watch made in London and brought to this country more than 125 years ago. It was carried by a grandparent through the Revolutionary War, by her father through the Black Hawk War, and crossed the plains with him.

A tiny white kid slipper, one of the pair worn at her wedding and secured for her at considerable trouble and expense, and a little old flat iron that her mother told her was the only one to be got in San José, are also among her possessions. Not a set could be found, but one was better than none. What was a flat iron more or less to a woman who had lived through the events Melvina Rice had? Suffered childbirth journeying across the plains, faced starvation, chewed rawhide with a child seeking sustenance at her breast; then, when the worst seemed ended, laid her baby in an unmarked grave by the wayside?

We honor the pioneers in song and story—that is, those who became heroes—but the women who followed their lead as wives, mothers or daughters have too often left this life "unhonored and unsung."

ANNIE LOUISE MORRISON.

Keeping House in Arabia.

The tribulations and experiences of an American householder in Arabia are amusingly described by William Coffin in the current issue of Harper's Weekly. "By the time our house was ready," he writes, "we had acquired our brigade of servants. 'Retinue' seems an inadequate word to describe the assortment. We had nine to minister to two people. Various other functionaries were suggested and even pressed upon us, but we stood firm at nine.

"The force consisted of the cook and butler, wages each $10 a month; Alibin-Ibrahim and Juma-bin-Shumba, puttiewallahs, each $5 a month; Murad, the chokra or butler's assistant, $2.66; the cook's mate, $1.25; the dhobie, $5; the sweeper and the bhistie, $3 each.

"Salvador Rosa, the Genoese cook, turned up trumps. He never 'did a dead drunk' and used to put up astonishingly good meals, considering the material furnished him. But J. Debello was a failure. He demanded an assistant as soon as we got into the house, and thereafter his labor consisted of waiting at table.

"For some months the household moved on ball bearings. Then J. Debello thought it time to make his importance felt. He accused the chokra of stealing a silver fork and attempting to sell it in the bazar. He was so indignant and earnest that he fooled us, and we were on the point of decapitating the unfortunate Murad. All rescued him with proof that J. Debello had lied maliciously and had secreted the fork himself."

A Dreadful Thought.

One day Mary, the charwoman, reported for service with a black eye.

"Why, Mary," said her sympathetic mistress, "what a bad eye you have!"

"Yes'm."

"Well, there's one consolation. It might have been worse."

"Yes'm."

"You might have had both of them hurt."

"Yes'm. Or worse'n that: I might not ha' been married at all."—[Everybody's Magazine.

Wonderful Sheep Dogs.

INTELLIGENT ANIMALS GUARD FLOCKS ON THE RANGE.

By a Special Contributor.

"THERE goes 'Big Jim' and the most wonderful sheep dogs in the world." A giant of a fellow, with a browned and determined, yet pleasant face, had dismounted from his horse in front of the solitary restaurant boasted by the thriving sheep and cattle town of Buffalo, in Northern Wyoming. Instead of the beautiful, silky-haired collies conjured by the imagination, there trotted at his heels two rather small dogs, one black from tip to tip and the other black, save for a white breast.

Introduction to Jim Everett, like introduction to nearly all the outdoor men of the West, was not a matter of getting a card past a stony-featured private secretary. In three minutes Jim was expatiating on the accomplishments of his sheep dogs and extending an invitation to the writer to witness some of their feats—a bid that was promptly accepted.

Next day on the vast, open range through which Crazy Woman Creek, a branch of Powder River, leaves an alkali-whitened trail, "Big Jim" showed what his sheep dogs could do.

"In the first place," said Jim, "these dogs are not pure-bred collies, as you must have noticed. The collie is a fine dog for sheep—in Scotland, but over here he needs a big strain of the wolf in him to make him effective. These dogs are half wolf. I caught their mother myself, out on the plains. Today these pups show more of the wolf strain than they do of the collie. Their ears are always pointed up, and they can hear twice as well as an ordinary collie. They are always on the lookout for danger, and their feet—well, that is their strong point. You see how thick the cactus grows in this country. Well, an ordinary dog has got his feet full of cactus thorns when he comes into camp at night with the band of sheep. After the band has been bedded the herder's got to spend an hour or two by the camp fire picking thorns out of the dog's feet. But these wolf dogs have got cushions on their feet that are tougher than sole leather. You never see an old wolf out on the plains lying down and chewing cactus thorns out of his feet—and neither do you see these dogs doing the same trick. Just for this reason alone, the wolf strain makes an animal like Nig or Lady the ideal sheep tender."

Nig and Lady, at this time, were several rods away, sitting on their haunches, and looking out across the plains with that peculiar, alert expression that never seemed to desert them. Jim did not raise his voice above the conversational pitch, but, on the contrary dropped it a little, when he said:

"Where's that coyote?"

The human ear, at its sharpest, could not have detected the words at a distance of more than ten feet, but Nig and Lady heard every word, and instantly they were up and away, racing around the band of sheep, and ready to grapple with any prowling coyote or wolf that might be lurking in a sheltering arroyo. Suddenly Jim raised his arms, until they extended in a horizontal position, and then he let them fall at his side. Instantly Nig and Lady stopped and sat down, with their eyes on their master.

"You see it's not much use to yell at a dog, especially when you've got to yell against a Wyoming windstorm," said Jim. "So I've trained my dogs to work to signals—regular brakeman signals they are."

Here Jim waved one hand toward the left, and Nig and Lady trotted off in that direction.

"If I want 'em to run around the sheep the other way," said Jim, "I just wave the other hand. When I want them to come in, I just raise my hands over my head like this."

Up went the giant's brawny arms, and in trotted the sheep dogs and took up their station at their master's feet. At a motion, one of the dogs took a long excursion round the band, looking for stray lambs that might have become separated from the flock, thereby offering themselves as easy prey for coyotes. Another motion, and the remaining dog "cut out" a single sheep from the bunch and lay down to guard it.

"That dog will watch that sheep for hours, until I call him off," said Jim, "and it would go hard with anybody who tried to touch the sheep that's under his care."

Like good soldiers, "Big Jim's" sheep dogs held duty paramount. They adore their master, but at a word from him they would go willingly with another sheep man, and work for the stranger. Jim himself is not a herder. He has "graduated," and is camp tender for one of the big sheep outfits that make their headquarters at Buffalo. In early days, when the long-horn steer was king of the range, Jim was a cowboy, but like many other cowmen, he drifted naturally into the once-despised sheep business. "Bigger pay, less work, and a dashed sight better treatment," is Jim's brief summing up of the reasons for his desertion of the cattle game.

A day or two after he had shown what his dogs could do, "Big Jim" created something of a commotion in Buffalo. The most peaceful and good-natured of men, Jim blazes into fierce anger when any one ventures to abuse his dogs. A drunken cattleman from Powder River this way staggered into the restaurant, where Jim was eating. The sheep man's dogs were curled up [illegible] door, and the cattleman, who was just drunk enough to be ugly, kicked one of the animals. Instantly a great hulk towered over the fellow. There was a quickening smash as the giant's fist found lodgment on the cattleman's face, and the man from Powder River tumbled into an unconscious heap in the corner. Jim grasped him by the collar and tried to get him on his feet, but the fellow's legs bent under him in helplessness, and, in prize-ring parlance, it was evident he was "down and out." When he recovered consciousness he crawled out of the restaurant, and, swaying slightly in the saddle, lost no time in getting away from Jim's" baleful gaze.

It is almost an impossibility for a herder to keep sheep on the open range without sheep dogs. There is much more detail to the sheep herder's work than is ordinarily supposed. The herder must be out before up, as the sheep do not linger long on the bed ground, but are soon up and scattered across the plains feeding on the scant grass or nibbling at the tops of the sage brush. Coyotes and wolves are so numerous that it is necessary to keep constant lookout. Inasmuch as the herder must care for an average of 2500 to 3000 sheep—a band, it will be recognized at once that each widely-scattered flock of that size would soon exhaust a man if he had no aid. The dogs render invaluable



Waters his dogs in the desert by emtying canteen in hi, hat.



"Close herding" bucks in a sheep corral.



"Big Jim" Everett, of Buffalo, Wyo. and his prize sheep dogs.



Old Scotch herder and his collies in Montana.

For appearance it surpasses anything in its class that has ever been marketed in America. It is larger, roomier, better finished and has more style and power than any $2000 car ever made.

elf disgraced, and his dog seems to
t of faithfulness. Not long ago a her
rado was struck by lightning. Many
h in this way, as thunderstorms on
ent, and the guardians of the flocks
he highest hills so they can keep an
straggling bands. In this instance it
re the herder's body was found, yet
ded the band of sheep all day, had r
h at night and brought it to the be
morning had gone through the same
n the camp tender arrived, not a sheep
the faithful dog was nearly starved.
e fearful blizzards that sweep over
reatest menace to the herders and the
ons. In winter the flocks graze on the
mmer they are driven to the mountai
utely no protection on the plains, a
strays away from his wagon in one
is likely to pay for his folly with hi
the sheep will begin to "drift" before
nited efforts of men and dog will not
The sheep wander on until at last
her in some arroyo and are covered
and soon smother to death. If the h
annot find their way back to camp, th
y.
t winter a herder in Albany count
have lost his life but for his collie
nse of direction while wandering i
new the flock was perishing, and it
o get back to camp to save his own lif
on all night, with his dog at his side
up in despair, and sank down in the
al times he did this, but each time h
his clothes and refuse to allow him
umber that would have been his last.
evotion of the dog, the herder would
et and stagger on. Finally in the ev
day, the blizzard slacked and he
proved to be from a ranch house, an
ere saved.
the Red Desert of Wyoming a couple
herder named William Moody was cau
Cut off from his camp he wandere
ss plain until at last he sank down a
o shepherd dogs that stood guard ov
eeks. The dogs lived on the carcasse
and it was through them that a sear
the body of the herder lying face

cans are very skillful in training shee
rders of the Southwest sometimes tea
ompanions many wonderful tricks, suc
p and bringing back a sack of tobacco
or which the herder may ask. Occas
ntana plains, one meets an old Scotch
red for sheep in the old country, and
astic and convincing champion in be
ed collie.
rule, when they have outlived their
no longer undergo the exhausting wo
ep, the faithful dogs are replaced by y
nd spend their remaining years on
—and who shall say that these pensi
ned all the favors they receive?

ARTHUR CH

The Crisis at Buffalo.

ybody's Magazine:] "In the year 1
Thompson, describing the methods b
ing the million, "I had a show calle
Moon' on the Midway at the Pan-Am
in Buffalo. Architecturally and from
tandpoint this exposition was one of
ble in all the history of the world's
utiful; it was tremendous; but it wasn
veral months I went to the executive
to the president and told them why
illions of dollars was attracting only 3
y. I told them they were failing mis
ere wasn't a regular showman in the lo
out the carnival spirit, and they came
e about the educational value of the e
what's the use of a college if there are
asked. 'Before we talk of educationa
in the crowd to educate.'
didn't take kindly to my notions at firs
ed that they turn over the show to m
ch would be sufficient to test what the
n were pleased to call my theories.
was with me, and I finally won the poi
n was to be mine for August 3, and I t
ould be known as 'Midway Day.'
August 3, the average daily admissio
,000. On Midway Day 142,000 paid to
nds, and from that time on, the attenda
us.
was it done? By paying no attention
Hall, the architectural beauty of the Stat
he interesting exhibits of Trade and I
nearing the signboards of forty-five Sta
al spirit. Instead of advertising an or
usic Hall we yelled ourselves hoarse abo
reased poles, parades, and every othe
could think of. I instructed all bands
and to go to the band stands only wh
rest. To the Stadium, which had nev
of its capacity, I drew 23,000 people
ested by an ostrich, a camel, an elep
bicycle, another on a horse, an auto
ra. I had a man sliding by his teeth f
e skyscraping electric tower to the es
rue, he had never before traveled mo
in that fashion, but we tied him on, s
anger. The illusion was great, and th
naation.

...self disgraced, and his dog seems to catch the same ...t of faithfulness. Not long ago a herder in Eastern ...lorado was struck by lightning. Many herders meet ...th in this way, as thunderstorms on the plains are ...ent, and the guardians of the flocks usually stand ...the highest hills so they can keep an eye on all of ...straggling bands. In this instance it was three days ...fore the herder's body was found, yet his dog had ...arded the band of sheep all day, had rounded up the ...ench at night and brought it to the bed ground, and ...xt morning had gone through the same performance. ...hen the camp tender arrived, not a sheep was missing, ...t the faithful dog was nearly starved.

The fearful blizzards that sweep over the plains are ...e greatest menace to the herders and their canine com...nions. In winter the flocks graze on the prairies, and ...summer they are driven to the mountains. There is ...olutely no protection on the plains, and the herder ...o strays away from his wagon in one of these bliz...ds is likely to pay for his folly with his life. Some...es the sheep will begin to "drift" before a storm, and ...e united efforts of men and dog will not turn the band ...k. The sheep wander on until at last they huddle ...ether in some arroyo and are covered with drifting ...w and soon smother to death. If the herder and his ...g cannot find their way back to camp, they perish mis...bly.

Last winter a herder in Albany county, Wyoming, ...uld have lost his life but for his collie dog. He lost ...nse of direction while wandering in a blizzard. ...knew the flock was perishing, and it was his sole ...e to get back to camp to save his own life. He strug...d on all night, with his dog at his side, but at last ...e up in despair, and sank down in the drifts to die. ...veral times he did this, but each time his dog would ...at his clothes and refuse to allow him to sink into ...slumber that would have been his last. Aroused by ...devotion of the dog, the herder would struggle to ...feet and stagger on. Finally in the evening of the ...nd day, the blizzard slacked and he saw a light, ...ch proved to be from a ranch house, and he and his ...g were saved.

...the Red Desert of Wyoming a couple of winters ...a herder named William Moody was caught in a bliz... Cut off from his camp he wandered about the ...eless plain until at last he sank down and died. He ...two shepherd dogs that stood guard over his body ...weeks. The dogs lived on the carcasses of frozen ...p, and it was through them that a searching party ...d the body of the herder lying face down in the ...w.

...ericans are very skillful in training sheep dogs, and ...herders of the Southwest sometimes teach their ca... companions many wonderful tricks, such as going ...mp and bringing back a sack of tobacco or any ar... for which the herder may ask. Occasionally, on ...Montana plains, one meets an old Scotch herder, who ...cared for sheep in the old country, and who is an ...usiastic and convincing champion in behalf of the ...-bred collie.

...a rule, when they have outlived their usefulness, ...ey no longer undergo the exhausting work of herd... sheep, the faithful dogs are replaced by younger an... and spend their remaining years on the "home ..."—and who shall say that these pensioners have ...earned all the favors they receive?

ARTHUR CHAPMAN.

The Crisis at Buffalo.

...erybody's Magazine:] "In the year 1901," says ...rle Thompson, describing the methods he employs ...ning the million, "I had a show called 'A Trip ...Moon' on the Midway at the Pan-American Ex...n in Buffalo. Architecturally and from an educa... standpoint this exposition was one of the most ...dable in all the history of the world's fairs. It ...utiful; it was tremendous; but it wasn't paying. ...everal months I went to the executive commit... to the president and told them why their out...millions of dollars was attracting only 30,000 peo...day. I told them they were failing miserably be...there wasn't a regular showman in the lot. I told ...about the carnival spirit, and they came back by ...me about the educational value of the exposition. ...at what's the use of a college if there are not stu...' I asked. 'Before we talk of educational benefits ...get in the crowd to educate.'

...y didn't take kindly to my notions at first. Then ...ented that they turn over the show to me for one ...which would be sufficient to test what the executive ...ers were pleased to call my theories. President ...n was with me, and I finally won the point. The ...ion was to be mine for August 3, and I told them ...would be known as 'Midway Day.'

...to August 3, the average daily admissions were ...0,000. On Midway Day 142,000 paid to get into ...unds, and from that time on, the attendance was ...dous.

...w was it done? By paying no attention to Ma... Hall, the architectural beauty of the State Build... the interesting exhibits of Trade and Industry; ...ensuring the signboards of forty-five States with ...tival spirit. Instead of advertising an organ con... Music Hall we yelled ourselves hoarse about high ...greased poles, parades, and every other crazy ...we could think of. I instructed all bands to play ...ng and to go to the band stands only when they ...to rest. To the Stadium, which had never held ...re of its capacity, I drew 23,000 people to see a ...ounted by an ostrich, a camel, an elephant, a ...a bicycle, another on a horse, an automobile, ...aplen. I had a man sliding by his teeth from the ...the skyscraping electric tower to the esplanade ...True, he had never before traveled more than ...feet in that fashion, but we tied him on, so there ...danger. The illusion was great, and the stunt ...sensation.

On Muir Glacier.

A Los Angeles Girl Takes Liberties With the Ice King.

By a Special Contributor.

NOT often in the course of human events does a glacier allow mere mortals the privilege of exploring its icy greatness. So we felt exceedingly privileged when the winds and tide conspired in our favor and allowed the good ship Spokane to poke her nose among the icebergs until we were within three-quarters of a mile of Muir Glacier.

The trip before, the boat got no nearer than eight miles, and only three times in nine years have they been able to get at all close; and we were the very first who have ever set foot on that particular part of the glacier.

Now one can understand why I, a daughter of the southland, should appreciate the ice king's favor. But he probably realized my longing to see a real live glacier at close range, so gave me free passage.

My ideas of icebergs and glaciers were a somewhat dim and hazy remembrance of school-day geographies, and so the real article proved an exciting revelation.

First, a few little white bergs hove in sight and the blue water began to have a greenish, milky hue as if chalk had been washed through it. All glacier water has that peculiar color that is very becoming to the beautiful icebergs, white and blue, that are reflected in it.

The newer the iceberg the more brilliant its colors. The old ones look like rocks covered with dirty snow floating around. They take all kinds of weird shapes, from tiny ducks to great giants partially concealed in their crystal palaces. A vivid imagination helps to discover things not revealed to prosaic minds. The new bergs seem great pieces of blue turquoise, enough to furnish jewels for all the world.

Thicker and thicker they floated by, and equally thick were the kodaks. There is nothing equal to an iceberg to make one use up all his films. And if some of us have to go to the poorhouse after this trip we shall at least have the satisfaction of knowing that we shot every iceberg and glacier in sight while we were at liberty.

The ship crept along among the bergs at a snail's pace, not minding the small ones, but carefully steering clear of the larger ice mountains, as they would have meant disaster even at the slow pace at which we were going. We did take a whack at a few, and go craunch, craunch, over them, the bergs always seeming to get the best of the encounter, always carrying off some of the poor ship's red skin, while they turned turtle and came up on the other side apparently unharmed.

Glacier Bay was comparatively clear of ice, and we steamed up in style to old Muir, making the echoes resound for nearly a minute with the whistle.

The glacier has receded nearly four miles since it was last approached three years ago, showing that it is breaking up quite rapidly. The face of it now is in the form of a horseshoe with a little crescent bay in front.

A glacier simply looks what it is, as if a river coming down between two immense mountains had been dammed up until it reached the top, when it was suddenly congealed and covered with a slight frosting of snow.

From a distance it looks as if one might have a grand toboggan slide down one, but closer investigation shows immense crevasses extending across it and dividing the frosting into nice fat layers.

The Spokane anchored, and the saying that "Fools will venture where angels fear to tread" was most thoroughly demonstrated when about 140 passengers were landed in small boats.

I was one of the innocent fools who imagined that the nice little pebbly beach we landed on was as safe as any at Catalina. I afterward found it was ice slightly covered with sand and pebbles, and might have dumped us over into the bay at any minute. Fortunately, our guardian angel saved us from such a dreadful fate. We still live to lord it over all who cannot have the experience, but also to warn future explorers against placing their faith in such sinking sand (or ice.)

As the sailors carried each of the passengers from the boats, the others had a chance "to see themselves as others see them," which proved quite amusing, especially if the toted one was a heavy-weight. Some would grab the poor sailors around the neck and almost choke them in their frantic efforts to escape being ducked.

On looking at the glacier it seemed as if the ice king had been blasting for turquoise, and the great white ice rocks lay all around, exposing the blue face of the mountain where the turquoise stone shone deep and glistening. The solidity of the glacier is concealed under a coating of partially-frozen snow and cracked ice which is constantly melting, giving forth a crackling sound that is very ominous to the listener.

When a large berg breaks off there is a boom like a distant cannon as it tumbles into the water, dashing the spray high.

One lady had just snapped a jagged rocky projection of ice when it fell with a crash into the water, and so that particular little berg will never have a chance to have its picture taken again.

Every one was looking for the biggest piece of ice to have his picture taken on, and I am sure there were enough taken to stock a gallery.

The way the people scrambled around shouting and screaming over that ice was a caution. To see them one might imagine they were playing in a harmless eastern snowdrift instead of on a glacier that was likely to turn and destroy them should they provoke it too far. Some wished that a large berg would be discharged, not realizing that they would never have escaped to tell the tale.

Every one was finally steered aboard again, lured by the sound of the dinner bugle, which never lost its attraction in that cold, bracing air no matter how many meals were served.

The names of all the passengers were checked off as they came aboard, and the captain and officers breathed a sigh of relief as the last one came safely aboard once more.

With parting looks and snaps we finally turned our backs on old Muir Glacier, leaving him alone in his icy solitude for another three years, or until such time as he should pine for more company and open the way to his icy palace.

In the meantime, while we were snugly in the bay, the ice had silently drifted back into the channel behind us, and when the ship started out a barrier of ice blocked her way. Luckily the icebergs were mostly small, so the staunch ship crushed her way through, finally making her escape from the ice king's domain.

M. MABEL CHALFIN.

MARVELOUS MATHEMATICS.

Wonderful Computations by a Convict in Missouri Penitentiary.

[Jefferson City Correspondence New York Sun:] In Missouri's great prison house in this city, the largest penitentiary in the world, containing convicts from every State in the American Union and thirteen foreign countries besides, there is a prisoner whom the guards say has no sense, a thin, frail man of more than 50 years, slightly stooped, whose beetling brows are always drawn together above a pair of steel gray eyes with focus fixed upon some object far away. He is wholly unfitted for the ordinary labors of prison life and is employed in odd jobs about the State binder-twine plant. None of the convict labor manufacturing concerns is willing to accept him at the State's wage of 60 cents a day.

This useless man, with the prison palior in his face and the strange light in his eyes, who can hardly perform the simplest duties of prison life, is known as No. 9030 in the Missouri penitentiary, but abroad men of science are grappling with his theories of mathematics.

His name is M. A. McGinnis. Dr. J. M. Greenwood, superintendent of the Kansas City schools, and himself a mathematician, says:

"I first became acquainted with McGinnis some eight or ten years ago, through his algebraic solution of numerical equations of the higher degrees. In handling such numerical equations he is the most skillful algebraist that I have ever read of."

McGinnis has evolved a theory for the solution of numerical equations which is said to go beyond anything previously devised. But he has gone further in the solitude of his prison cell, and now announces that he has discovered a formula for the solution of literal equations as far as the twelfth degree. Mathematicians have declared that it was impossible to do what McGinnis says he can do.

But McGinnis does not regard this discovery as his great achievement. He claims to have perfected a solution of numerical equations by logarithms.

So thoroughly in earnest is the prisoner and so fully is he convinced of the correctness of his theory that he is willing to stake all his hopes of freedom upon its acceptance by the world of mathematics. He is an old man, and has served only eighteen months of a ten years' sentence, but he asks that Gov. Folk of Missouri submit his theory of the logarithmic solution of equation to a jury of mathematicians of national reputation.

If the jury shall fail to sustain his theory McGinnis says that he is willing to serve the remainder of his sentence, which, considering his age and frail health, means death in the prison. But if the jury of mathematicians shall sustain his views he asks that the Governor sign his pardon upon the ground that he has made a discovery of such value to civilization as to cancel the debt which society now holds against him.

Gov. Folk is himself an algebraist, and although the fact is known to but few, algebra for years has been his favorite method of mental recreation and relaxation, and he finds it much more interesting and mentally invigorating than chess, for instance. Gov. Folk is now giving some of his spare time to the McGinnis theories, but has not yet announced a conclusion as to their value.

McGinnis was formerly professor of mathematics in a Kansas college. A few years ago he published simultaneously in the United States and Great Britain a mathematical work entitled "Algebra the Universal Solution for Numerical and Literal Equations."

Whisky has been the downfall of McGinnis. When under the influence of intoxicants he is easily influenced, and while in that condition a few years ago he was drawn into a real estate transaction in which a forged deed came to light, and for his connection with the matter he is now serving a ten-year sentence.

"I never tasted intoxicating liquor or entered a saloon until I was 36," said McGinnis, "but when I had been at work for nearly seven years upon a great mathematical problem I began to lose sleep, and finding the problem with me day and night, I went to a physician and told him that I could not get the problem out of my mind and was afraid of insanity. He prescribed whisky—and here I am."

McGinnis was born in Appleton, Wis., and before he took up mathematics as a life work he was a newspaper publisher in the West, having at one time owned several small newspapers in Colorado. He has a wife and one son. The son is a printer by trade, and supports his mother by his labor in a country printing office in this State.

The Supreme Test.

"Is Gladys pretty?"

"Why, old man, she's almost as pretty as her mother thinks she is."—[Harper's Bazar.

Asama Yama.

THE ASCENT OF LARGEST ACTIVE VOLCANO IN JAPAN.

By a Special Contributor.

DAME NATURE has given America many of her most beautiful and varied works of art, but she forgot to bestow upon us a real, live volcano. Perhaps the lady knew beforehand that the American temperament would be sufficiently volcanic without any assistance from her.

Japan has several volcanoes never out of employment, but the most active one is Asama, which with "tolerable regularity blows out his rocky brains and overwhelms villages in mud and ashes." It cannot claim any beauty in comparison with the peerless Fuji San, but its 8282-foot tower, twice as high as Vesuvius, and what it may lack in beauty, is made up in grandeur.

Vesuvius may be climbed at ease by Cook's railway, or even on horseback, but Asama can be achieved only by muscular struggles not to be forgotten for days.



Asama at sunset.



Karuizawa in winter.



Rack and pinion rail



Asama from Karuizawa.



Lava stream from the eruption of 1783

Every one who makes the trip is supposed to spend the following day in bed, and people have been known to postpone moving for a week.

Karuizawa is the starting point for most of the parties who undertake to climb Asama. This is a popular mountain resort for missionaries and easily reached from Tokio by train. On the latter part of this trip up from the capital the engine climbs several thousand feet on a rack and pinion track, passing through twenty-six tunnels in seven miles. As the train winds in and out through the steep mountain gorge, now hanging over a rocky precipice and now pounding in the dark bowels of the earth, the fleeting views of cliffs, pines, waterfalls and ferns are impressed on the excited retina with possibly greater vividness than they deserve. It is a beautiful trip; not so wild as the Swiss approach to St. Gothard, but much more picturesque.

Karuizawa lies in a nest surrounded by scarred volcanic mountains. Excepting Asama Yama all of these towering peaks have forgotten their ancient habits and are now covered with luxuriant, tropical vegetation. The soil is made of scoria, a kind of lava ash. This valley, like Tokio, probably averages fifty inches of rain a year, yet there is never any mud or dust visible, for the water sinks immediately through the loose lava soil. Properly prepared, this lava ash is very rich, and vegetation becomes rank.

When we arrived in June the mountains were ablaze with azalea bushes, some six feet in height, spreading in masses of color like our golden poppies. Under the bushes among the green moss were found pink and blue forget-me-nots, Solomon's seals, lilies-of-the-valley, jack-in-the-pulpits, and now and then a pink lady-slipper. The hills were covered with a great variety of trees, many of them unfamiliar to Californians. We identified the pines, white birches, bamboo, larches, cedars, cryptomerias, maples and horse-chestnuts.

The Japanese nightingale sang from the bamboo grove. That phrase may sound poetic, but his voice never did. We often longed for the crow of a rooster instead. The song of another bird, however, held us attentive, and his weird, mysterious tones like a will-o'-the-wisp called us to follow after. It was the cuckoo, and we unconsciously looked around for the clock. Not many years ago the missionaries say that monkeys were very commonly seen in the woods around Karuizawa, but for some unexplainable reason they are now gone, and, like the beautiful Japanese stork, or crane, which has migrated to Korea, the monkeys are fast disappearing from the island landscape.

Asama Yama is fourteen miles from the town of Karuizawa. Many parties make the trip during the night for a better view of the red glow in the volcano and to see the wonderful sunrise from the mountain top. We started early in the morning for the eight-mile horseback ride to the timber line. The ladies of the party rode astride, by far the safest method on that conglomerate beast called the Japanese horse. Some one has described his movement as "a lurch to starboard, then a lurch to larboard, with a shiver-my-timbers interlude." In front of each animal ran a betto, or footman, whose duty it was to prevent the horse from going to sleep one moment or from running away the next.

Our path led through two quaint little Japanese villages, past a little stream with a cosy mill and a large water-wheel by its side, up into the hills following an old daimyo road. We were on the famous Nakasendo (middle of the mountains road) which the fedual lords used in their yearly pilgrimages to Yedo to pay their respects to the Shogun.

Turning off from the road at the timber line, we dismounted and prepared for the four-mile climb to the crater. No path was visible above us—only a great cone of loose cinders and ashes. We started to climb at 9 in the morning, and the five hours seemed long before we reached the top at 2 p.m. The ground was more or less firm for the first two hours, but afterward the path must have been at an angle of more than thirty-five degrees, making an incline that barely held the loose ashes to the slope. The soil shifted with every step, and it seemed as if a slight earthquake would bring an avalanche upon us. As we neared the top, breathing became more difficult under the exertion of but the frequent and necessary rests in breath were rewarded by exquisite views.

The sides of the mountain were so seemed to be hanging over a precipice or a bird in air. The ranges around us were origin, and age and erosion had given them tastic forms, similar at times to the peaks in Cañon. One giant looked like a turreted Rhine, another like a domed mosque, and the Cathedral Rock, is said to resemble very Cathedral of Durham. Far off to the south white tip of Fuji San for a second, and warm up the dark wall of the Japanese Alps. white clouds, parting at intervals, gave mysterious green valleys beneath bathed in light. These jagged little valleys, all agiow now dainty and sparkling, now mysterious under the mists—ah! that is Japan—typ women, her surface life, her scenery; and the strong mountains about us, typical of her endurance, and the loyalty of her heart.

We reached the top at last and crawled to the crater. For hours our minds had been dwelling on what we should see over the rim.

Every one who makes the trip is supposed to spend the following day in bed, and people have been known to postpone moving for a week.

Karuizawa is the starting point for most of the parties who undertake to climb Asama. This is a popular mountain resort for missionaries and easily reached from Tokio by train. On the latter part of this trip up from the capital the engine climbs several thousand feet on a rack and pinion track, passing through twenty-six tunnels in seven miles. As the train winds in and out through the steep mountain gorge, now hanging over a rocky precipice and now pounding in the dark bowels of the earth, the fleeting views of cliffs, pines, waterfalls and ferns are impressed on the excited retina with possibly greater vividness than they deserve. It is a beautiful trip; not so wild as the Swiss approach to St. Gothard, but much more picturesque.

Karuizawa lies in a nest surrounded by scarred volcanic mountains. Excepting Asama Yama all of these towering peaks have forgotten their ancient habits and are now covered with luxuriant, tropical vegetation. The soil is made of scoria, a kind of lava ash. This valley, like Tokio, probably averages fifty inches of rain a year, yet there is never any mud or dust visible, for the water sinks immediately through the loose lava soil. Properly prepared, this lava ash is very rich, and vegetation becomes rank.

When we arrived in June the mountains were ablaze with azalea bushes, some six feet in height, spreading in masses of color like our golden poppies. Under the bushes among the green moss were found pink and blue forget-me-nots, Solomon's seals, lilies-of-the-valley, jack-in-the-pulpits, and now and then a pink lady-slipper. The hills were covered with a great variety of trees, many of them unfamiliar to Californians. We identified the pines, white birches, bamboo, larches, cedars, cryptomerias, maples and horse-chestnuts.

The Japanese nightingale sang from the bamboo grove. That phrase may sound poetic, but his voice never did. We often longed for the crow of a rooster instead. The song of another bird, however, held us attentive, and his weird, mysterious tones like a will-o'-the-wisp called us to follow after. It was the cuckoo, and we unconsciously looked around for the clock. Not many years ago the missionaries say that monkeys were very commonly seen in the woods around Karuizawa, but for some unexplainable reason they are now gone, and, like the beautiful Japanese stork, or crane, which has migrated to Korea, the monkeys are fast disappearing from the island landscape.

Asama Yama is fourteen miles from the town of Karuizawa. Many parties make the trip during the night for a better view of the red glow in the volcano and to see the wonderful sunrise from the mountain top. We started early in the morning for the eight-mile horseback ride to the timber line. The ladies of the party rode astride, by far the safest method on that conglomerate beast called the Japanese horse. Some one has described his movement as "a lurch to starboard, then a lurch to larboard, with a shiver-my-timbers interlude." In front of each animal ran a betto, or footman, whose duty it was to prevent the horse from going to sleep one moment or from running away the next.

Our path led through two quaint little Japanese villages, past a little stream with a cosy mill and a large water-wheel by its side, up into the hills following an old daimyo road. We were on the famous Nakasendo (middle of the mountains road) which the fedual lords used in their yearly pilgrimages to Yedo to pay their respects to the Shogun.

Turning off from the road at the timber line, we dismounted and prepared for the four-mile climb to the crater. No path was visible above us—only a great cone of loose cinders and ashes. We started to climb at 9 in the morning, and the five hours seemed long before we reached the top at 2 p.m. The ground was more or less firm for the first two hours, but afterward the path must have been at an angle of more than thirty-five degrees, making an incline that barely held the loose ashes to the slope. The soil shifted with every step, and it seemed as if a slight earthquake would bring an avalanche upon us. As we neared the top, breathing became more difficult under the exertion of but the frequent and necessary rests in breath were rewarded by exquisite views.

The sides of the mountain were so seemed to be hanging over a precipice or a bird in air. The ranges around us were origin, and age and erosion had given them tastic forms, similar at times to the peaks in Cañon. One giant looked like a turreted Rhine, another like a domed mosque, and the Cathedral Rock, is said to resemble very Cathedral of Durham. Far off to the south white tip of Fuji San for a second, and warm up the dark wall of the Japanese Alps. white clouds, parting at intervals, gave mysterious green valleys beneath bathed in light. These jagged little valleys, all agiow now dainty and sparkling, now mysterious under the mists—ah! that is Japan—typ women, her surface life, her scenery; and the strong mountains about us, typical of her endurance, and the loyalty of her heart.

We reached the top at last and crawled to the crater. For hours our minds had been dwelling on what we should see over the rim.

The circumference of the crater is about we did not even catch a glimpse of the No one knows how deep it is; in fact, a sunk several thousand feet and no bottom Those who have made the ascent by night down into the abyss at the fires below never forget the unearthly scene.

The guide pointed to large rocks apparent a ton apiece which had been thrown out could see by the deep indenture made in the yet filled in by the loose ashes. Several the past few years an eruption has occurred but nothing has occurred since the great when many villages were destroyed. The lava river which overflowed at this time plainly from the top. It buried a large

(CONTINUED ON 10TH PAGE)

For appearances it surpasses anything in its class that has ever been marketed in America. It is larger, roomier, better finished and has more style and power than any $2000 car ever made.

A Mountain Round-

FROM THE SAN ANTONIO IN COLDWATER.

By a Special Contributo

HE khaki season has fairly begun. that followed the glorious "Fourth" h many breasts a desire to doff the busi ments colored like the sunburned hills, the cooler elevations. Trips afoot have e popular, and the question arises: Is t ake a walking tour in our mountains? he camper's way, of course, is often tr ing the well-worn trail, he plods like t ballad:

"Smoking my pipe in the mountain
Sniffing the air so cool,
walks in my old brown gaiters,
Along o' my old brown mule."

t the burdened mule is itself a burden and the tow rope often a drawback should be untrammeled. Necessity alo accommodation for man and beast" in re pels him to hamper himself with the But the name of the mountain nym is Liberty; and the man who would steps should walk at ease. He should ca the lightest of knapsacks, and no care ble one, to find a good inn at the close o ter that fashion thousands of pedestria year to enjoy the superb scenery of the tourist can even send his knapsack on al el post, and find it waiting for him on hi hotel office. He will find his "warmest n" up on the snow line, or even higher.

t the Alps have been the playground of al generations. Our Sierra is a novice ng the tourist. But the establishment camps, which perform the function of ho ntain cañons has made it possible to tra certain extent in the Swiss style. Here h of a short trip out-and-home, embracin ascent, the crossing of two passes, and roof weather conditions which Switzeria and. Time: a week end, three, or better first stage is to Baynham's Camp at t Baldy. Take the first train in the morni Fé to Upland station (round trip $1.75,) ocal car line up to San Antonio Heights. rops you just where the orange groves a give place to a stony river wash, the ba is disguised by sunflowers and low shru ap in the mountain wall is the opening o nio, commonly called San Antone, Cañon. ses a road which to pedestrians affords th ach to the Sierra. For the San Gabriel dged, the river wider, and the fords altog rous and too rocky. This is a dry-shod private hands, and at the tollgate, whic from the trolley terminus, a dime is col rge for a "footman's" ticket of entry. It g to walk on a mountain road, which Is racticable for autos to a certain point. N eper's information unwelcome, that the feet above sea level, and called seven mi am's Camp. As the latter is said to be itude, the grade cannot be heavy.

ctically the only climb is at the Hog's Back miles farther up. This is a steep, flat-top rowds the stream away to one side, and ad to crawl painfully up by zigzag step work now on a new roadway, which is to the obstacle and allow motorists to view gorge from the seat of a touring car. Th of course, can find a way around, but it d for the return trip, for the sake of climbing the Hog's Back, the rest is eas is terraced high above the stream, which into its bed all the trees and robbed the ped ir shade. The afternoon sun smites him and he must console himself with the grand iew that opens out in front and the beautifu ccas in all their midsummer glory. Of th ee more here in a mile than he ever saw be 's ramble, the reason being that they are pr e owners of the road. Then, and probably pects it, so quickly do the miles glide by wh ing is easy and the route a new experience he walks right into camp.

Baynham's is quite hidden in the trees at t nd of the valley. The white alleys of tents, es, and summer cottages are scattered over r space at the base of the mountains, and w clear rushing stream. Of nights a quaint ag effect is produced, when pale gleams fro ric bulbs fall across the foliage and are flashed e water. These wood-and-canvas "resorts," th al features of American vacation life, are, I be wn in Europe. In Switzerland, of course, be cold comfort in a tent at an elevation of Here it feels warmer under the trees of a sum than it would be in Broadway, when the se e over the city.

programme for the second day is to cross pass on the shoulder of Old Baldy and descend Coldwater Valley, with a side trip to the summi way. It is a rather arduous trip; up 5000 feet rresponding descent over rugged trails. But ous day's march will have tested your physical e. If you felt it no more than an easy stroll, go ahead early next morning in confidence. people are obliging and make no difficulty a clock breakfast; but if you are keeping house the greenwood tree, it is a good plan to start on a cup of coffee and hardtack, pack the "gr

ONE THIS IS THE

A Mountain Round-Trip.

FROM THE SAN ANTONIO INTO THE COLDWATER.

By a Special Contributor.

THE khaki season has fairly begun. The hot spell that followed the glorious "Fourth" has kindled in many breasts a desire to doff the business suit for garments colored like the sunburned hills, and set out for the cooler elevations. Trips afoot have now become more popular, and the question arises: Is it practicable to make a walking tour in our mountains?

The camper's way, of course, is often traveled afoot. Trudging the well-worn trail, he plods like the soldier in the ballad:

"Smoking my pipe in the mountains,
Sniffing the air so cool,
walks in my old brown gaiters,
Along o' my old brown mule."

But the burdened mule is itself a burden to the traveler, and the tow rope often a drawback to footsteps that should be untrammeled. Necessity alone, the lack of "accommodation for man and beast" in remote places, compels him to hamper himself with the care of animals. But the name of the mountain nymph, says the poet, is Liberty; and the man who would follow her footsteps should walk at ease. He should carry nothing but the lightest of knapsacks, and no care but the inevitable one, to find a good inn at the close of the day.

After that fashion thousands of pedestrians journey every year to enjoy the superb scenery of the Alps. The tourist can even send his knapsack on ahead by the next post, and find it waiting for him on his arrival in the hotel office. He will find his "warmest welcome at an inn" up on the snow line, or even higher.

And the Alps have been the playground of Europe for several generations. Our Sierra is a novice at entertaining the tourist. But the establishment of permanent camps, which perform the function of hotels, in the mountain cañons has made it possible to travel around to a certain extent in the Swiss style. Here follows a sketch of a short trip out-and-home, embracing a mountain ascent, the crossing of two passes, and all under the roof weather conditions which Switzerland cannot command. Time: a week end, three, or better four days.

The first stage is to Baynham's Camp at the foot of Old Baldy. Take the first train in the morning on the Pacific Electric to Upland station (round trip $1.75,) and then take the local car line up to San Antonio Heights. The trolley-car lands you just where the orange groves and pepper trees give place to a stony river wash, the bareness of which is disguised by sunflowers and low shrubs. Yonder gap in the mountain wall is the opening of the San Antonio, commonly called San Antone, Cañon. Through it passes a road which to pedestrians affords the easiest approach to the Sierra. For the San Gabriel route is longer, the river wider, and the fords altogether too numerous and too rocky. This is a dry-shod way. It is in private hands, and at the tollgate, which is two miles from the trolley terminus, a dime is collected in exchange for a "footman's" ticket of entry. It is worth while to walk on a mountain road, which IS a road practicable for autos to a certain point. Nor is the gatekeeper's information unwelcome, that the gate is 1,000 feet above sea level, and called seven miles from Baynham's Camp. As the latter is said to be 4700 feet high, the grade cannot be heavy.

Actually the only climb is at the Hog's Back, nearly three miles farther up. This is a steep, flat-topped hill which forces the stream away to one side, and compels the road to crawl painfully up by zigzag steps. Men have built now on a new roadway, which is to circumvent the obstacle and allow motorists to view the romantic gorge from the seat of a touring car. The "footman," of course, can find a way around, but it is better reserved for the return trip, for the sake of variety. After passing the Hog's Back, the rest is easy. The roadway is terraced high above the stream, which has enough in its bed all the trees and robbed the pedestrian of their shade. The afternoon sun smites him on the back, and he must console himself with the grand mountain view that opens out in front and the beautiful sight of the flowers in all their midsummer glory. Of these he will see more here in a mile than he ever saw before in a like trouble, the reason being that they are protected by the owners of the road. Then, and probably before he expects it, so quickly do the miles glide by when the going is easy and the route a new experience, at a turn he walks right into camp.

Baynham's is quite hidden in the trees at the upper end of the valley. The white alleys of tents, rustic cabins, and summer cottages are scattered over a wide open space at the base of the mountains, and watered by the clear rushing stream. Of nights a quaint and pretty effect is produced, when pale gleams from the camp fires fall across the foliage and are flashed back by the water. These wood-and-canvas "resorts," though favorite features of American vacation life, are, I believe, unknown in Europe. In Switzerland, of course, there is no cold comfort in a tent at an elevation of 4000 feet. It feels warmer under the trees of a summer night than it would be in Broadway, when the sea fog rolls over the city.

The programme for the second day is to cross the pass on the shoulder of Old Baldy and descend into the Santa Ana Valley, with a side trip to the summit on the way. It is a rather arduous trip; up 5000 feet and a corresponding descent over rugged trails. But the day's march will have tested your physical condition. If you felt it no more than an easy stroll, you will be glad early next morning in confidence. The trails are obliging and make no difficulty about the matutinal breakfast; but if you are keeping house under the sugarwood tree, it is a good plan to start at dawn with a cup of coffee and hardtack, pack the "grub" along, and eat at the end of the first stage, at Bear Flat.

According to the stone at the foot of the trail it is but a mile, "cyclometer measurements," to that spot. But gradient, not mileage, counts in climbing, and you will swear it is the longest mile you ever tramped. It is forest all the way, a deep shady gulch, filled at daybreak with the songs of birds. Don't forget to pick up a pilgrim's staff, not a cane, but a stout shoulder-high pole; for a third leg, if a wooden one, proves of great service in steep places. Before you reach the ferny flat, where Bear Creek bubbles out, the sun will be over the eastern heights and changing the spruces and cedars into pillars of fire.

The spring at the resting-place is the last chance for water, and those who carry canteens must fill them here. The scene changes from dark woodland to open, sunny chaparral as the trail winds slowly up from the bottom of the creek basin. Plain as the track is, it is easy to go astray here. Bushy ground hides a sudden turn, a false trail appears, and one's eyes are mountain-gazing. But you cannot get lost. The zigzags of the trail up the bare declivity to your left are "plain as the way to parish church."

Beyond its scrubby top scattering trees appear, and the underbrush diminishes to flat-topped bushes. The elevation here is about 6000 feet; but your goal is not in sight yet. Now comes the tug of war. For something like 3000 feet the trail winds up and up, making short turns over the bare and glistening granite. The fat man lards the lean earth, like Falstaff, as he climbs. The yellow pines afford but little shade, and where one spreads more umbrageously than its fellows, the pilgrim is tempted to halt, making as many "stations" as a devout Italian, who kneels at each wayside shrine before he attains to the holy place at the mountain top. But this huge shoulder surmounted, the hard work is over. You are well over the 9000-foot level. There is Old Baldy on the right hand and so near, its double summit appearing like two small waves on the coping of the granite wall.

As with relieved muscles you jog easily along the gentler grades of the last lap, note the point where the high bank on your left hand sinks down to the level of the trail. For hereabouts comes in the path into the Coldwater Cañon, which being a foot trail is not very well defined at the point of junction, and is not monumented as it should be. The cañon itself yawns obviously on the left, where a vast rock slide has tumbled from the mountain face into its depth. Don't go down the slide, although it looks as easy as the broad road that leads to destruction; and something like a trail, but really a channel worn by melting snow, winds down to it over the edge of the divide. The real trail runs high up near the crest of the ridge which walls in Coldwater Cañon on the east. By making a few "casts" in that direction, like a scenting hound, it is easy to pick it up on the shale and gravel where the footprints are distinct.

Meanwhile, you will have achieved the crest of Old Baldy, 10,080 feet above the sea level. And if your time from Baynham's, rests included, has been short of six hours, you have done pretty well. Six miles, cyclometer measure—but such miles—nearly on end! An hour or so to enjoy the panorama, and ample time remains on a summer's day for the descent on Weber's Camp in Coldwater.

The direction of the ridge trail is nearly southwest, the first part very rocky. From this high elevation you have an uninterrupted view over a wilderness of mountains, among which the Mount Wilson range is easily recognized by the deep trough of the West San Gabriel River that runs below it. In the afternoon light the coloring of the mid-distant mountains is very deep; the solid purle, darkening by degrees as the sun descends, gives them an expression of unchanging steadfastness. After a bit the trail dives into the shadow of pines and firs, and the distant scenes appear but in occasional glimpses. Rather more than half-way down you notice a small monument by the side of the path. It indicates the nearest way to water along an excessively steep trail that leads to the Coldwater brook and then follows it down to the camp. In point of time one might just as well keep on the ridge trail, which descends later through a belt of chaparral to cross the stream a short distance above Weber's.

On the third day the circle may be completed by returning to the San Antonio Cañon by another route. But unless "needs must," etc., the course that will appeal to the majority after such strenuous labor is to lay off for a day. If properly shod and covered with thick woollen socks, the feet should not have suffered. But the novice at the art of walking, the "tenderfoot," may be reminded that the common cotton sock is very apt to cause chafing, and should this unpleasantness arise, an old handkerchief folded over the spot will give relief. To grease the inside of the woollen sock before marching with tallow or naphtha soap is an infantry soldier's wrinkle. It tends to ease the foot. But footsound, though you be, a not unpleasant languor usually follows severe exertion. And Coldwater is an inviting cañon, brimful of trees of all kinds, bay and live oak, spruce and pine; all the wildflowers that you have missed since April, lupines, larkspurs and the rest, are up here on vacation. There are ferny, dreamy nooks for a siesta, trout in the brook, and a pretty double cascade at the head of the cañon. Let your muscles rest and your soul expand under the influence of the mountains.

From Weber's Camp back to the end of the car line to Upland is reckoned at eighteen miles. It is an interesting walk, up and down, in and out; and ten miles of it is trail work with streams to be crossed now and then. This implies a slow pace. For a man who is contented with a three-mile gait on a level road is not likely to make more than two miles an hour on hill trails. But if you leave at 7:30 a.m., you should easily catch the evening train, allowing for rests and deviations.

For the first four miles the Coldwater keeps you company on the walk. It lives up to its name, the lower part of the cañon being as shady as the upper. Here are two new placer mines, and you exchange morning greetings with the miners at work. Lower down signs of permanent habitation appear: a cabin handy to the stream, where an elderly man is washing dishes in the porch—an old bachelor, probably, in love with mountain life; one hears there are not a few such hermits in the forest reserve. Coldwater soon joins Cow Creek, and their united waters join the main San Gabriel a few miles lower down.

But the arrow on the signboard at the junction points upstream, and the direction reads: "U. S. government trail to San Antonio Cañon, six miles." You face about and wander up Cow Creek Cañon, which is as open and sunny as Coldwater is shady and secluded. With its shrub-clothed grassy sides and the profusion of wild flowers, it much resembles a seacoast cañon. It is a garden sown by Nature, in which the great spotted lilies grow in hundreds, and the uncommon pure gold mariposa is a wayside blossom. The trail, which seems to be very little traveled, worms its way along and across the windings of the stream till you wonder into what sort of an impasse it is leading. Just where the water becomes a mere trickle, and one of the useful Forest Service placards points out a convenient camping-place, the trail takes a jump uphill to the low pass. It is a short climb, but rocky, and broken slippery rock at that. As you strive against the uneven footing with the sun hot on your back, gnats buzzing in your ears, and big deer flies circling around to select a spot to bite on, you realize that there may be disagreeable experiences on a mountain trip. But "it's all in the day's work;" and so is the grand view from the top of the pass.

A few hundred feet below winds the high road to Upland; Baynham's is a short mile away; you have practically completed the round. To add variety to the return trip along the highway, turn to the left at the foot of the Hog's Back and follow the new road down to the stream. You can cross it where a blacksmith's forge stands by the wayside. On the opposite side is a trail which, winding high up around the cliffs, presents a view of the romantic scenery of the narrow gorge in which the river is confined. It will carry you around to the road again, where the new construction work is advancing from the other end, at a point not far from the power-house. This is about five miles from the end of the trolley line, and, if you have a train connection to make at Upland, remember that the cars leave San Antonio Heights ten minutes before each hour.

A word or two by way of rider or corollary. By persons unaccustomed to take regular walks a mountain trip like this should not be undertaken without some preparation. The writer met a man who, judged by his build, appeared physically capable of stiff climbing, but who had returned defeated of his object, owing to lack of training. His verdict was: "Old Baldy is not to be climbed right off the sidewalks of Los Angeles." The caution is useful; many an outing is spoiled by attempting too much. But after a few preliminary tramps over the hills of the home district, any healthy person should be in condition to enjoy a walk over the route described. And the circle embraces as interesting scenes and climbs as are to be found in the San Gabriel Forest Reserve.

F. W. REID.

Teleplastic Theory.

De Rochas believes astral bodies may be molded at experimenter's will. In support of this theory, Mr. Garland, in the September Everybody's, says, in part:

"I am the more disposed to believe in the teleplastic theory for the reason that I have recently had an opportunity to witness a particularly inhuman form beside the psychic—a phenomenon which has a special bearing upon the matter of identity which we are discussing. The sitting took place in a small private house here in the city. The psychic in the case was a young business man who is careful not to advertise his power. For four years he has been holding secret developing circles to which a few of his friends only are invited. I was present recently and shared in the marvels. The place of the séance was the parlor of his apartment, and his young wife and little daughter were present. There was in addition an elderly lady, mother-in-law of the psychic, and a Polish student whom I will call Jacob.

"Toward the end of the evening the psychic, advanced from the cabinet, and in a dazed way ordered the lamp to be lit. This was done. He then asked that the light be turned low. This also was done. Thereupon, directing his gaze toward the curtain, he called twice in a tone of command, 'Come out!'

"I could distinguish every one in the room at the moment. I could see the psychic plainly. I could discern the color of his coat and the expression of his face. He stood at least six feet from the opening in the curtain. At his second cry, which held a note of entreaty, I saw a form, taller than himself, suddenly appear before the curtain, and stand, bowing in silence. I could perceive neither face, eyes, nor feet, but I could make out the arms under the luminous robe, the shape of the head and the shoulders, and as he bowed I could see the bending of his neck. It certainly was not a mechanical device. And the covering was not so much a robe as a swathing.

"However, my eyes were mainly busy with the psychic, whose actions impressed me deeply. He had the air of an anxious man undergoing a dangerous ordeal. His right hand was stretched stiffly toward the phantom, his left was held near his heart; his knees seemed to tremble, and his body appeared to be irresistibly drawn toward the cabinet. Slowly, watchfully, fearfully, he approached the phantom. The figure turned toward him, and a moment later they met—they clung together, they appeared to coalesce; and the psychic fell through the curtain to the floor of the cabinet."

Don't desert the friend who married Miss Fortune. Familiarity doesn't breed contempt for the bottle.

Brigandage in Italy.

A Profession That Is Respected When Properly Conducted.

From a Staff Correspondent.

NAPLES, Aug. 25.—Sicily, the home of brigandage, is in a ferment over a gross violation of the ethics of the calling. Few Sicilians blame a man for being a knight of the road—especially so long as they, personally, are never molested—but they are united in insisting that the Jesse Jameses of the land shall conduct their little affairs in a manner above board and give every man a "fair deal." Thus, Salomone, the bandit who was recently captured, shot the Mayor of Barrafrance in the back, and whereas, he might have become a popular hero of Italy, he is universally execrated.

Every now and then the Italian papers devote considerable space to attempts to prove that brigandage has disappeared from the country, but inevitably subsequent events give these stories the lie. The bandit may have lost considerable of his picturesqueness, may even have lost that chivalrous valor which he was always supposed to have possessed in the good old days, but in Italy, and especially in Sicily, he has retained his courage and his power. Brigandage is a recognized profession, and when the heart is willing the way to it is not an especially difficult one to traverse. A knife thrust in the dark, a flight to the countryside and presto! a hitherto estimable young man is a knight of the road, and wanders around with a price on his head and a grudge against all humanity. That is the manner in which the majority of them are made, but there are other agencies at work. Many of the innumerable bandits plying their trade in Italy today are victims of undeserving accusations, supported by false evidence impossible of refutation. Such a one was the famous Musolino who, hunted all over the country for a crime of which he was absolutely innocent, rounded out his career with cruel and unnecessary deeds.

Salomone, however, was no victim of erring justice His murder of the unfortunate Mayor was his first crime, and it sent him into the hills with a crowd of enraged Sicilians at his heels because the shot was not fired with his enemy facing him. Even his subsequent daring and courage could not compel the admiration of his fellow-citizens. While not busy picking off an enemy with his carbine, holding up a prosperous merchant on the highway, or abducting a pretty girl, this hero was engaged until his arrest in writing his mostly fictitious memoirs for a well-known paper.

This writing to the newspapers by outlaws has become a common practice; indeed, nowadays, they do it so frequently as to become regular contributors. Some even pay for the insertion of their literary efforts, which cannot, however, be considered models of prose. One of the most notorious of the present-day brigands is a certain Caudine, who wrote to the Corriere dell'Isola of Palermo, saying that "it is an impudent lie" to assert that in the territory where he operated, the so-called Maurina band, the most bloodthirsty in the history of Sicily, had reappeared. He attributed this "invention" to another ruffian, who, he said, "has never had the courage to take the road," and tried to spoil his—Caudino's—business by frightening the people. The enterprising brigand then addressed an appeal to the farmers to induce them to affirm that he has never molested them, assuring them on his "honor as an honest man" that if they did not become dishonest traitors he would always protect them. The letter ended saying: "Tell the government to save itself the trouble of sending police and troops to the Cesaro region, as I have not been there and have no intention of going." The communication was accompanied by the equivalent of $1 to pay for the insertion.

Another bandit of the province of Caltanissetta sent to the Giornale di Sicilia, with about $2, a sensational account of how he became a brigand, promising that after the publication he would give himself up to the police—if they could catch him.

The brigands are not all from the lower ranks of life, but if a "gentleman" takes to the road, there are certain rules which he is expected to observe. Baron Jacona, belonging to one of the noblest families of Sicily, but reduced to penury, a few years ago went with a carter to the market of Piazza Armerina, in the center of Sicily, where the latter had purchases to make. Suddenly the reduced nobleman attacked his companion from behind with an ax. The carter, slightly injured, took to his heels, leaving the Baron to search the saddlebags, where he found and appropriated $190. This caused a great commotion in the island, not because of the act itself, but—and herein lies the oddity—because of the way in which it was done. That in Sicily, the classic land of romantic and poetic brigandage, a nobleman should commit an outrage in so vulgar a manner was revolting to the feelings, and a disgrace to the Sicilians' glorious ancestors in the profession, who must turn in their graves at such a travesty of their chivalrous methods. The general opinion was that Baron Jacona deserved to be hanged.

All Sicilians recall with pride the deeds of that hero of the island who, at the beginning of the century, had succeeded in terrorizing the whole country through making police and people believe him to be the leader of an immense band. His method was simplicity itself. His band was nothing but marionettes, which he could carry easily from place to place, as he stuffed them freshly every time he needed them. A carriage filled with people would come along a lonely road, and turning a corner, find itself in the midst of kneeling figures with cocked weapons, led by a ferocious personage, armed to the teeth, who, pointing significantly toward his comrades, shouted: "Your money or your life!" All went well for years, until one day he was surprised by a squad of mounted police, and only had time to save his own skin. The police faced the band, while their officer cried:

"Lower arms and surrender in the name of the law!"

Profound silence.

"If you will surrender I will intercede for you!"

No answer.

"For a third time, lower or I fire!"

Continued silence.

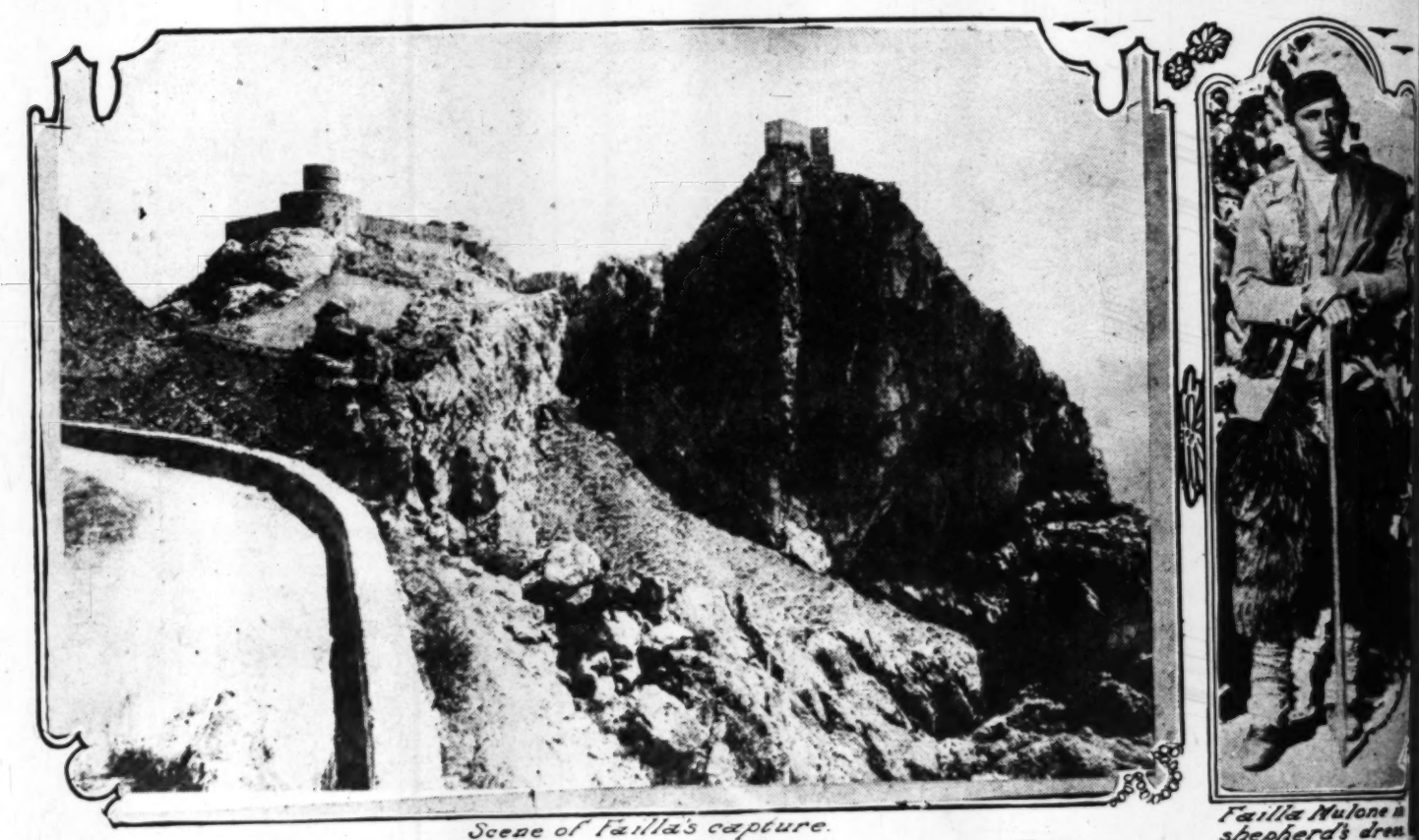
"Fire!" he cried, exasperated. A volley echoed through the countryside, but when the smoke cleared away, to the consternation of the representatives of the law, the enemy was found in exactly the same position. The men were on the point of flying, thinking it magic, but a second volley was fired, and the marionettes collapsed. Thus ended the famous band of that brigand, whom the Sicilians considered much more worthy of being a baron than Jacona.

A quite different figure also from the unfortunate baron is that of Failla Mulone, a young shepherd from the interior of Sicily, who killed another shepherd in a fit of jealousy. Mulone is still at large, and was recently heard of near beautiful Taormina, on the coast, where the foreigners love to congregate. Mulone is beloved of the people for his hairbreadth escapes, generous acts and undoubted courage. He also has been bitten by the publicity bee, and not long ago sent a letter to the editor of a Palermo paper saying that if a correspondent, who had written of the ex-shepherd's prowess in escaping the police, and who he thought had not been sufficiently flattering, returned to Montedoro he would kill him with his own hand. The journalist has not returned.

Many are the stories told of Mulone. At one time the authorities thought to freeze him out. All his friends and relations were arrested, also every one suspected of favoring him. About 600 people were thus imprisoned, and were likely to remain behind the bars until he was taken, so he left the neighborhood that they might be released.

One day Mulone ventured nearer than usual to the town of Montedoro out of mere bravado. Suddenly he heard the peculiar bark of the dog, trained to give signal when the carbineers are approaching. His situation was a difficult one. Behind him were the carbineers, perilously near, and before him the village full of his enemies. There was no time for hesitation. Mulone, in a flash, tore off his coat, turned it inside out, slashed his trousers with his knife until they were rags, tied a dirty handkerchief over one eye, rubbed the other until it was inflamed, huddled himself with the dog at the side of the road, and awaited events. The carbineers soon came into view and nearly rode over the beggar in the road. Mulone looked at them closely, and said "'A penny for a blind beggar!"

"Blind," laughed one of the men, "you had enough sight to get out of our way!" Then looking at him closely, he said "'But who are you? You are not in these parts; now I come to look at you, you are unlike Mulone, indeed——" but here he was promptly interrupted by the brigand exclaiming: "I only was!



Scene of Failla's capture.

Failla Mulone in shepherd's dress.

He has plenty to eat.' The conversation was then interrupted by the other impatient carbineers, and the situation saved for Mulone.

The escapes of these brigands so often turn on a little circumstance that it is not to be wondered at if they believe so thoroughly in luck. Take, for instance, Ferraro, whose good luck was phenomenal. Another Faliori by name, was deserted by the goddess of Fortune and was at once taken. For ten years he kept the authorities at bay and a certain part of Sicily in continual state of unrest. The man himself was not but a common criminal, but had one great quality indispensable to his profession, to wit, presence of mind. One night the hut in which he was sleeping was surrounded, and he was called upon to surrender. The door was guarded, but a window on the floor above looked into a garden full of cactus. Out of this he threw a large object, so that the carbineers, hearing the fall and knowing he had jumped, rushed to the spot. The door thus left unguarded afforded the best of exits, of which the brigand promptly availed himself. Another time he was eating his dinner late at night in a friend's house when the innkeeper rushed in to announce that the house was surrounded. Faliori arose and, without the least hesitation, entered a room in which a chief was snoring, donned his gown and returned to the diner. The carbineers appeared and searched the house only to find no suspect. When they returned to the dining-room, angry and swearing, Faliori reproved them for profanity, advised patience, and departed after administering his paternal benediction.

His exploits resulted finally in the placing on his head of a price of $2000, and one night a house in which he was hiding was surrounded, this time with the utmost precaution. Faliori, however, managed to give his would-be captors the slip, and made off with the carbineers at his heels. He was armed with an eight-chambered revolver, with which he terrorized all who crossed his way, and his escape seemed certain. But his "luck" deserted him, for he ran almost into the arms of a score of soldiers. He immediately fired in rapid succession, wounding four of the...

the ensuing confusion again got away. The carbineers maintained the pursuit, and one more than the rest, was on the point of overtaking him when the brigand turned and shot him dead. Immediately afterward Faliori fired at two of the pursuers, wounding them both.

With but one cartridge remaining in his gun, the brigand tried to take refuge in a house, but the owner barred his passage he shot and killed him. To this time Faliori had escaped injury, although repeatedly fired at by his pursuers. He was, however, almost spent, and as a last desperate resource jumped into the river, from which he was soon dragged. The carbineers had their work cut out for them to protect the brigand from the fury of the mob. The friends of those he had killed tried to kill him, although he was finally landed in prison more dead than alive in the struggle and received a deep wound in the head.

CONSTANCE

[Copyright in the United States and Great Britain. All rights strictly reserved.]

THE PLAY.

There is a stage on the rim of the world,
Whose setting reaches the sky,
Lighted it is by the sun and stars,
And its roof is heaven-high.

Out of a handful of seed-filled dust
The Playwright built the stage,
Its foundation is the base of the earth,
The floor is age upon age.

The prologue, chaos—the title "Time"
Of the mighty, mighty play;
The acts are the seasons of the year,
The scenes are night and day.

The theme of the play is the might of
Shown best when Storm doth rage,
And rocks and trees do tremble and sh
As he roars across the stage.

The fool of the play is simple Man,
Who jibbers of wrong and right;
His futile words and empty deeds
Fill the scenes of day and night.

The musicians are a million birds,
Across whose golden throats
Thrill love-sweet songs whose melodies
Are woven of silver notes.

And the critic of the mighty play
Is the stooping, learned sage,
Who reads and writes his comments vain
O'er many a weary page.

And the audience, which is the wide, wid
Ponders the play and the theme,
And says: "'Tis comedy," or "tragedy,"
And some say: "It is a dream."

And Death, the dull black curtain,
Shuts out the light of the sun;
Some, dread, some welcome the curtain
Which says: "The play is done."

BESS MARJOR

Just Names.

She had passed the summer abroad, and
he said modestly, her success had been unp
The earl said he could readily believe that.
"The dinner," she resumed, "that Lady F
augh——"

"Excuse me; the name is pronounced Fre
aid the earl.

"Well, at this dinner Lord Dalzell——"

"Though written Dalzell, it is pronounced
way go on."

"He and Sir Dugald Colquhoun——"

"You mean Calhoun. Yes?"

"And Lady Leveson-Gower and Mr. Bohun—

"Lewson-Gore and Boone are the correct p
ons. But I'm interrupting you."

"Not at all. All these persons and Lord
rank——"

"Not St. Maur—Seymour. Well?"

"Oh, I forgot what I was going to say. You
ut me out with your corrections."

"And your story was just getting interesti
aid the earl regretfully.

Over Twelve Thousand Churches.

The official statistics of the strength of Congr
ism, so far as they can be ascertained, show t
re 12,801 churches, chapels, and stations throug
orld, with a church membership of 1,433,
674,854 scholars in the Sunday-schools.

The number of churches and mission churches
ritain is 4929, with a church membership of 498
The United States of America shows a membe
6,913, with 5989 churches, in addition to 580
tations connected with the American Board f
gn Missions.

The London Missionary Society has 129 head
ith a church membership of 85,388 in the forei
ionary field, and in Canada and Newfoundland t
0 churches; British Guiana and Jamaica, 88;
and New Zealand, 393; South Africa, Nat
erra Leone, 382; and China, India, and Japan
London Leader.

The man who is fond of a savage dog isn't af
e wife.

For appearances it surpasses anything in its class that has ever been marketed in America. It is larger, roomier, better finished and has more style and power than any $2000 car ever made.

a score of soldiers. He immediately fired four shots in rapid succession, wounding four of the soldiers, and in the ensuing confusion again got away. But the carbineers maintained the pursuit, and one officer, fleeter than the rest, was on the point of overtaking the fugitive when the brigand turned and shot him dead. Immediately afterward Faliori fired at two of the remaining pursuers, wounding them both.

With but one cartridge remaining in his revolver, the brigand tried to take refuge in a house. When the owner barred his passage he shot and killed him. Up to this time Faliori had escaped injury, although repeatedly fired at by his pursuers. He was, however, nearly spent, and as a last desperate resource jumped into the river, from which he was soon dragged. The carbineers had their work cut out for them to protect their prisoner from the fury of the mob. The relations and friends of those he had killed tried to lynch him, and although he was finally landed in prison he lost an eye in the struggle and received a deep wound on his face.

CONSTANCE HARRIMAN.

[Copyright in the United States and Great Britain by Curtis Brown. All rights strictly reserved.]

THE PLAY.

There is a stage on the rim of the world
Whose setting reaches the sky,
Lighted it is by the sun and stars,
And its roof is heaven-high.

Out of a handful of seed-filled dust
The Playwright built the stage,
Its foundation is the base of the earth,
The floor is age upon age.

The prologue, chaos—the title "Time,"
Of the mighty, mighty play;
The acts are the seasons of the year,
The scenes are night and day.

The theme of the play is the might of God,
Shown best when Storm doth rage,
And rocks and trees do tremble and shake
As he roars across the stage.

The fool of the play is simple Man,
Who jibbers of wrong and right;
His futile words and empty deeds
Fill the scenes of day and night.

The musicians are a million birds,
Across whose golden throats
Thrill love-sweet songs whose melodies
Are woven of silver notes.

And the critic of the mighty play
Is the stooping, learned sage,
Who reads and writes his comments vain
O'er many a weary page.

And the audience, which is the wide, wide world,
Ponders the play and the theme,
And says: "'Tis comedy," or "tragedy,"
And some say: "It is a dream."

And Death, the dull black curtain,
Shuts out the light of the sun;
Some, dread, some welcome the curtain call,
Which says: "The play is done."

BESS MARJORY MUNN.

Just Names.

She had passed the summer abroad, and in London, she said modestly, her success had been unprecedented. The earl said he could readily believe that.

"The dinner," she resumed, "that Lady Featherstonhaugh——"

"Excuse me; the name is pronounced Freestonhay," said the earl.

"Well, at this dinner Lord Dalzell——"

"Though written Dalzell, it is pronounced Deal. But pray go on."

"He and Sir Dugald Colquhoun——"

"You mean Calhoun. Yes?"

"And Lady Leveson-Gower and Mr. Bohun——"

"Lewson-Gore and Boone are the correct pronunciation. But I'm interrupting you."

"Not at all. All these persons and Lord St. Maur and——"

"Not St. Maur—Seymour. Well?"

"Oh, I forgot what I was going to say. You've quite put me out with your corrections."

"And your story was just getting interesting, too," said the earl regretfully.

Over Twelve Thousand Churches.

The official statistics of the strength of Congregationalism, so far as they can be ascertained, show that there are 12,961 churches, chapels, and stations throughout the world, with a church membership of 1,433,669, and 1,654,354 scholars in the Sunday-schools.

The number of churches and mission churches in Great Britain is 4929, with a church membership of 498,953. The United States of America shows a membership of 1,100,000, with 5989 churches, in addition to 580 mission stations connected with the American Board for Foreign Missions.

The London Missionary Society has 129 head stations with a church membership of 85,388 in the foreign mission field, and in Canada and Newfoundland there are 1,000 churches; British Guiana and Jamaica, 88; Australia and New Zealand, 393; South Africa, Natal, and Sierra Leone, 382; and China, India, and Japan, 113.—London Leader.

The man who is fond of a savage dog isn't afraid of his wife.

Mirage of Seasickness.

WHAT A VIVID IMAGINATION DID FOR TWO TRAVELERS.

By a Special Contributor.

"GOOD-BY, Jack," both Genevieve and I had said a number of times. Then he had thought of some other bit of instruction to give us, though he had never crossed an ocean in his life.

"Yes," I agreed, "we will tell the stewardess to call us at 5 o'clock in the morning. That will give us plenty of time to dress and get out on deck before the boat moves. Yes, we will wear our sweaters and caps. It won't take us so long to dress, then. Oh, of course we have our lemons and chewing gum."

He lifted some of our baggage into the upper berths out of our way, and hung our cloaks on the highest nails. Then he pulled the evening paper out of his overcoat pocket and laid it on top of our steamer rug, which was rolled into a bundle and thrown into the berth over mine.

"You may want to look it over tomorrow," he said.

"Oh, good!" exclaimed Genevieve; "that will be another safeguard against seasickness. We will each just fold a newspaper over our chests, next to the flesh. That is known to be a sure preventive."

"Indeed," I assured him again, "we have taken every precaution. No, we won't be the least bit seasick, because we know just how to avoid it."

I explained to him that I had eaten a very hearty supper, so that my stomach would be too full to jolt around, and Genevieve assured him that she had been careful not to eat anything, so that there would be nothing in her stomach to cause seasickness.

"Oh, yes," I said, "I have some ordinary baking soda to put in water and drink it, if I feel the least bit dizzy."

"And I will order ice cream," added Genevieve, "for it is known to be the best thing to eat in case of seasickness."

In proof of my thoughtfulness, I opened my hand satchel and pulled out a bottle of Worcestershire sauce. "I will take a spoonful of that before I drink a drop or eat a bite at any meal, because that heats up the stomach and is a sure preventive."

With all these proofs of our careful preparations Jack was finally satisfied in his mind that we could reach England if the boat managed to stay on top of water. Therefore he bade us a final "good-by" and was gone.

The Celtic was advertised to sail from New York at 6 o'clock on Wednesday morning, and the passengers were allowed to go aboard the night before. We had thought that an excellent plan, because in that way we could get dressed and out on deck before sailing.

After Jack was gone, we called the stewardess, gave her definite orders to waken us at 5 sharp, and retired for the night.

Our stateroom contained four berths, and we had the two lowers, while the uppers were unoccupied. The next morning I was wakened by Genevieve, who sat bolt upright in her berth and leaped out before the mirror. "We are going," she cried, "and we will be sure to miss seeing the statue of Liberty and all the sights we counted on."

In no time I was out behind her, trying to face that same mirror. The chug-chug of the machinery was steadily going and we felt certain we would be out of sight of New York Harbor before we could get out on deck.

"I'll settle with that stewardess," I threatened, "for not calling us, as she was ordered."

Genevieve gave no answer to my remark, as she had rolled back into her berth, with her skirt band around her neck and her arms tangled up in the folds.

I gave her one look through my hair, which I had just thrown over my head to comb, and realized that she was seasick.

Without lifting my hair, I crawled into my berth. I believed it was the throwing my head down to swing my hair over the top of it, that caused my stomach to come up into my mouth. I could hear Genevieve struggling with that skirt, but I could not see her.

"To think," she moaned, "it is 3100 miles from New York to Liverpool, and we must lie here through the whole voyage!"

What I was thinking about the stewardess would be no cure for seasickness, and therefore it was unnecessary to speak it aloud. However, it is not unbecoming a lady to say that it is well for that stewardess she did not happen to come to our door just then, although we were perfectly harmless under the circumstances. The chug-chug of that machinery was positively maddening.

"Where are the remedies you brought along?" asked Genevieve.

"They are under the foot of my berth," I answered, lying flat on my back and trying to look up through that hair.

"Hand them to me," she pleaded.

"I can't," I groaned. "If I were able to get those things, I'd be able to dress and get out of here."

"Why in the world did you put them under your feet? That's no place for them." She turned her face to the wall, I think.

Such an unnecessary remark! "Weren't we going to get up before the boat moved?" I growled. "Then I would have gotten them out."

"Have you got the newspaper over your chest?" she called from somewhere in the depths of her berth.

"Yes, it is in the berth over me," I snapped.

"You are pretty well surrounded by remedies," she again spoke up, "but they arn't apt to cure at such long range." When I deigned no reply, she added: "You must believe in absent treatment."

There are times when a traveling companion is very little comfort, especially when she happens to be one's own sister and feels herself privileged to say anything which comes into her head.

"Do you think it is almost noon?" she asked, after a dreary silence.

"I have no idea," I slowly answered her, "for my watch is under my pillow and I'm afraid to move."

She may not have said anything in reply, but I felt her comments.

"If I could only get my hair up, so my cap would cover it," I moaned, "and if I had my cap in reach!" A good idea struck me. "Next time I go abroad, I will wear a hood that will cover my head entirely."

"A night cap would likely suit you better." Her words sounded so muffled.

"If you could only get out of that skirt——!" I began.

"I would rather get into it," she interrupted.

I lay there quietly and examined my symptoms. "I don't really feel sick just now," I concluded, "but I'm afraid I will be, if I stir."

I heard movements in the direction of Genevieve's berth. I slowly pushed aside my hair and rolled my eyes toward her. (I always get seasick in my eyes.) She was just coming out through the top of her skirt and cautiously arranging herself in a sitting posture on the side of her berth.

"Suppose we take it easy," she began when she could trust herself to speak, "and see if we can't get dressed, a little at a time, and perhaps we can manage to get into the fresh air before we get dangerously sick."

That seemed to be a good idea, in view of the fact that she had so far succeeded as to get into an upright position and make such an extended speech at the same time.

I moved my feet out over the side of my berth and examined my symptoms. I raised up on my elbow and took another inventory of said symptoms, to find no alarming additions. I sat up, then stood up. Then I wished I wore a wig. My hair seemed unusually long, hanging down over my face, and I would rather have cut it off than ventured to bend my head over again. Therefore I carefully parted the hair with my fingers while my head stood stiffly erect. I can hardly face a loving, forbearing friend with my hair parted in the middle, let alone prospective acquaintances, with whom I must spend a whole week, whether or no. Nevertheless, I preferred being even homelier than seasick.

Silently, patiently and, as we thought, bravely, we completed our toilet and formed a line of two to march out of the stateroom and wend our way to the deck. We met a good-natured group of passengers coming down the gangway. They fell into single file and allowed us to tramp slowly by, without glancing in their direction.

Neither of us spoke until we reached the top of the companionway, when we lifted our eyes and looked at the sky, then at—the dock! and then at each other. The Celtic had not yet moved! She lay as peacefully as though she rested on stone, while the men and machinery were busy loading the baggage.

MINNIE OLIPHANT.

A Hard Part in the Play.

"My hardest part on our unfortunate summer tour," said the sailor, 'was in a sea drammer, 'The Tar and the Cingalese.' I played third mate. The wreck scene was certainly strenuous. Me and the crew swum the whole act through. The sea was a blue cloth what the supers shook in the wings, and layin' on it, we swum overhand. Every time our palms hit the water you could hear it all over the house.

"That fierce swimmin' in the wild seas was terrible hard work. Now and then your backbone would come down on the ocean and get all the skin rasped off. A wave would slide down your front and rip every button off your suit. The shoship keeled over on a man one night, and before he could lift her off himself his ankle bone was busted.

"A man in the wings made thunder and lightning with one hand and ate a cheese sandwich with the other. The brave ship rocked to and fro, and it seemed that every minute would be her last. The dust from off the waves was stranglin'. If you glided too fast over the sea's surface you got splinters in you. Still we swam on.

"Sometimes, though, worn out, we'd swim behind the ship, stand up on the waves, stretch ourselves and rest. Then back we'd swim bravely again.

"When that terrible act was at last over, we'd go downstairs, remove the dust and splinters that we had contracted from our long swim, pack the ship in a trunk, fold up the ocean, and go back to the boardin'-house for supper."

Consolation.

The musician with a compassionate smile watched the poet trimming the fringe from his cuff.

"After all," he said, "your verse may live when Marie Corelli, Winston Churchill and Hall Caine himself are forgotten. Remember the case of Guarnerius."

"Who was he?" the poet asked.

"A pauper and a violin-maker. Guarnerius in the seventeenth century made violins that everybody thought too thick; hence they brought only $2 apiece. Musicians would buy them and have them pared down.

"Guarnerius insisted that they were not too thick. When he heard of one of his instruments being pared down, he flew into a frightful rage. He had a grouch against the world because it wouldn't agree with him about violin-making. He died a pauper because the world would have none of his violins.

"A Guarnerius is now and then to be picked up. Usually it is a pared instrument, and its value is not very high. But find an unpared Guarnerius and you can get anything you like for it. It is one of the world's few perfect violins.

"But Guarnerius died a pauper. The Hall Caines and Winston Churchills of the violin world of his day refused with sneers to drink with him. He, too, trimmed his cuffs."

Where Friendship Ceases.

SHOWING THAT ALL'S FAIR IN LOVE AND WAR.

By a Special Contributor.

I.

THE low-ceilinged room was dark and cool, in strong contrast to the blazing heat outside. Heat seldom found its way through the two feet of adobe walls, and the narrow shaft of sunlight that came in through the open door only accentuated the darkness and coolness the more. A motley collection of huge Mexican saddles, bridles and reatas hung on the wall and lay scattered about on the floor. The mingled smell of cigarette smoke and sweaty leather filled the room with a very pleasant odor—at least, so thought old Don Hernando Guardio as he reclined in his comfortable chair and dreamed of the happy days before the Americanos came—the days when he was rich and his word had weight among the Californians. His half-closed eyes dwelt reminiscently on the ribbon of a road that stretched away over the hot, sunbaked plain, losing itself in the blue wall of the distant mountains. He was thinking of the many light-hearted guests that had come up that road in the dim past when he was a young caballero. He sighed a little at the thought, then wondered vaguely where his son was that he had not appeared after taking his siesta. A half-formed thought to call the boy to him floated across his mind, and then went on again, leaving him still motionless, his half-closed eyes still fixed on the road.

Dimly he felt that there was something wrong with the road. He could hardly have said what had prompted the feeling, but in a subconscious way he knew the road presented an unusual aspect just then. He drew in a great puff of smoke from his cigarette to dispel the thought, but it still remained with him, although he was too drugged with sleep to investigate. He tried to think what it might be. A dozen things that might be happening out there occurred to him, but one and all floated on again, leaving him as motionless as before.

Then down the dim corridor came the sound of pattering feet, and his daughter ran lightly into the room, her big black eyes shining with excitement.

"Oh, papa mio," she cried, "there is a horseman coming up the road, and Farquita says it is an Americano."

The old Mexican straightened suddenly, and his cigarette dropped from his wrinkled old hands. That, then, was what was wrong with the road! If he had not been half-asleep he would have scented him a good league away.

"An Americano," he repeated, a little dazed at first. Then, after a pause: "Ah, yes, an Americano. 'Tis they who have conquered the Californians. Ah, mia Carmelita, that was a sorry day for us. This is the first one to honor us with a visit. I make no doubt he will wish to stay the night with us," he added, his native hospitality always uppermost. "Carmelita, go thou and tell Farquita to make ready one of the spare rooms for him, and I will stay here and greet him. Tell thy mother also."

"But, papa mio," said Carmelita, "you can understand but little English, and perhaps the señor Americano understands no Spanish."

"Yes, yes, Carmelita, that is so. It is well they taught thee English at the convent, for now it will be of service. When thou hast told Farquita to put the room in order, come to me and we will greet this Americano together."

Carmelita hurried away to give her order, and was soon back at her father's side. Together they watched the American ride up to the corral and throw his rein to one of the vaqueros. Evidently the American tried to get some information from the vaquero, but as he could speak no Spanish and the vaquero no English, he got very little satisfaction from the Mexican. The American seemed in a very bad temper by reason of his long, hot ride, and Carmelita and her father could plainly hear him berating the vaquero in language more forceful than polite, calling him the absent-minded son of a Mexican mistake, and many other things.

Don Hernando inquired of his daughter what the American was saying, but she, wishing above all things to have this man make a good impression on her father so that he might be invited to make an extended stay, answered that she did not just catch the words. Had the room not been so dark Don Hernando might have noticed that his daughter's cheeks were flushed and that her eyes were very bright, and he might then have censured her for showing undue interest in a stranger; but he did not notice, for he was a little excited himself.

They heard the quick tread and jingle of spurs outside as the American approached the door. Then the American himself appeared in the doorway. His eyes being unaccustomed to the dark interior of the room, he did not see its two occupants, and he rapped three tims imperiously on the half-opened door. Don Hernando looked questioningly at his daughter, and she arose and went forward.

"Enter, señor," she said in her best English. "You are welcome at all times. This is my father, Don Hernando Guardio, but he no spike the English, so señor he spikes to him through me." And she made him a bow.

"Why, that's pretty good," said the American with a chuckle. "My name is Homer McNally, but you'd better call me just Homer; you might forget the rest," he added as he shook hands with Don Hernando. "Tell your father," he went on, "that I'd like to stay here all night, and probably longer; as my horse is in poor condition and needs rest and care."

"Father says you are welcome to stay so long as you like," Carmelita translated. "Our hospitality is not so good as it once was, but we can make you comfor'beel. I will call Farquita to show you the room, and tell Juan to bring up the saddle bags," and she started for the door.

"But you haven't told me your name," said McNally, taking a step toward her.

"Carmelita," she said, with another little bow.

"Ah, Miss Carmelita," he muttered as she left the room, "you are good to look upon after seeing nothing but those muddy-haired squatters' wives."

He took the proffered cigarette from Don Hernando, and the two smoked in silence until the servant came to announce that his room was ready.

II.

That evening in the long, dimly-lighted dining-room, Homer McNally met the other members of Don Hernando's family, his wife and his son Ramon. All were much interested in the American, but none save Carmelita could speak English, and McNally kept her engaged in conversation the most of the time, giving her but little opportunity to translate to the rest what they were saying.

Homer McNally was not handsome, but his bright blue eyes were merry and good to look into. He was short, almost stocky, and his hair came dangerously near being red. His complexion was sunburnt to a brick-red. He was of Irish descent, although, being born in America, he had lost the brogue. He told his host he was on his way to Los Angeles to see some friends on business about mines, but that was all he told them about himself.

McNally was more or less of an adventurer and had wandered far in his twenty-six years of life. He was a gambler, although he did not look it; and, had his host but known, it was this very occupation that was the cause of his presence on this lonely rancho, far from civilization. He was usually quick in his movements, and it was this trait that had kept him from the clutches of a Sheriff who took his duties seriously.

Later in the evening, while seated on the long veranda that faced the courtyard, Don Hernando and his son learned to speak a few words in English by the aid of Carmelita and McNally, for the old Mexican seldom had a guest, and he was anxious to make his stay a pleasant one to the American as well as to himself.

Later still on that same evening, after Carmelita and her mother had retired, the good Don learned more of the ways of the American in a game of three-card monte, in which he and his son came out somewhat the losers. But the American did not wish to tax Mexican hospitality too far, or the Don might have come out much more of a loser than he did.

III.

The next morning Don Hernando took McNally over his rancho to show the stranger the vast acreage of it; but McNally soon saw that it was poorly stocked. Carmelita and her brother accompanied them—Carmelita going so that her father might converse with the Americano. But she and McNally again grew so interested in each other that the Don and his son could find little to say to their guest.

McNally swore to himself a dozen times that never in all his life had he seen anything so beautiful as Carmelita on a horse; and at last he even went so far as to tell her so point blank.

When they were returning to the house, Don Hernando suggested that if the Americano would be so good as to make his stay last for a few days yet, he would like to invite his nearest neighbor, Don Miguel Dorttieo, and his family, over the next day to stay for some time. McNally said that he was more than willing, but Carmelita did not seem well pleased with the prospect. McNally asked her why, but her only answer was a toss of the head and an arch side glance at him. Questioned further, Carmelita said that Don Miguel's family consisted only of a wife and a son; the son's name was Dario. On learning the age and description of Dario, McNally did not seem as friendly to the invitations as he had at first.

The evening was spent much as the other had been, with the exception that McNally let the Don and his son off with only a slight loss in the card game. McNally was with Carmelita as much as he could be, and she seemed none too reluctant to have him near—a fact her mother called attention to after they had retired to their rooms.

"But, my mother," complained Carmelita, "I have had so few admirers in all my life, and this Americano is so slow he makes me laugh very much. I am merely enjoying myself with the señor."

"But see that you do no more," cautioned her mother. "I fear you are too bold with this stranger."

"Have no fear," laughed Carmelita.

The next morning, Don Miguel and his family arrived. Immediately, Dario tried to attach himself to Carmelita, only to find, to his disgust, that the American had won much favor in the señorita's eyes. The older people seemed to get as much enjoyment out of this as Carmelita herself, for neither of the suitors could understand what the other was saying, though the glances they shot at each other were eloquent in themselves.

The two men were as different in appearance and temperament as their native lands. Dario was dark, quick-tempered, lithe and handsome. McNally was light, even-tempered, stocky, none too good-looking, and very aggressive withal. Dario breathed hot words of love into his sweetheart's ear, while McNally never mentioned the word, contenting himself with passing rough compliments or laughing and jesting with her.

Carmelita on her part seemed to be having the time of her life. She kept Dario in a ferment of excited expectancy and despair, while McNally was frankly nervous as to what she would do or say next.

That evening, when all were assembled on the veranda, McNally walked with Carmelita around the dimly-lighted courtyard and, while they leaned carelessly against the broken bowl of the old fountain, within sight of all, he told her of his past history—of his gambling, of being forced to leave the northern [illegible] State, and last of all, he told her that he loved her. His voice was low and passionate, but there was none of the Mexican lover about him. When he had finished he took one of her small hands in his, under cover of the old fountain, and she did not withdraw it. He told him that her father would never consent—that [illegible] her marriage to an American who was a gambler would be a disgrace.

"Yes, yes, I know," said McNally; "but [illegible] night you must be ready in your room, after [illegible] gone to bed, and we will fly together. We can [illegible] to the mission and be married, then to Los Angeles [illegible] Mexico."

She answered him by a pressure of the hand, and they went back to the veranda together. During the privilege of a stroll around the courtyard, [illegible] pleaded weariness and listened only languidly to [illegible] talk for the rest of the evening. She was thinking of this Americano and his strange proposal, and had lost all interest for her.

After the ladies had retired, the gentlemen sat in a game of cards. But ere long Dario threw down his hand, and soon they heard him serenading under Carmelita's window. He came back soon, however, [illegible] before the morning had many times called down the curse of all his saints upon the American who had much of the luck. He went to bed just as the dawn was breaking, in debt to McNally for more than he could pay.

That day the gentlemen spent most of their time in bed—all save McNally, who arose about noon and spent some time at the corral looking over his horse and those of Carmelita's. He managed to get in a few words with Carmelita, and the rest of the day he spent in [illegible].

When all met at table that evening, the gentlemen had little to say to each other, and Dario glared at McNally, as though it would give him great pleasure to kill the Americano. But Carmelita relieved the tension by her light talk and laughter.

No one mentioned cards that evening, and all retired to their rooms early. As soon as McNally reached his room he gathered up his saddle bags and, blowing out the light, slipped downstairs and out to the corral, where he returned to the house and settled himself in a corner of the wall to wait. There was no movement. The desert lay in quiet darkness, save for the occasional howl of some wild creature far out on the plain.

It was not long before the front door opened and Dario came out into the night humming a [illegible] love song and carrying his guitar under his arm. He walked quietly around the house and, taking a ladder that lay on the ground beside the crumbling wall, he placed it against the house and mounted to the window of the Señorita Carmelita. He began his voice in song. His first attempt was greeted by a soft clapping of hands from somewhere inside the room. He was tuning up his guitar for a second attempt when he felt the ladder tremble under him. He turned to find a cold circle of steel pressed against his temple.

For safety he sat quite motionless, his fingers mindedly caressing the strings of his guitar. A voice from somewhere behind the cold circle was commanding him to move on inside the room. He did not understand the order, as it was spoken in English, but just then the curtains parted from the window and Carmelita's voice came forth interpreting the order to him so that he did understand.

Almost before he knew it, Dario found himself in Carmelita's room and was being bound and gagged by Carmelita herself, while the Americano stood by with a pistol leveled at his head. He tried to imagine what it was all about, but not until he heard the sound of horses' hoofs departing down the road did he realize what had happened.

IV.

Out on to the road galloped Carmelita and [illegible]. The American chuckled a little as the horses followed up in the darkness behind.

"I wonder what your father will say when he finds out?" he said aloud.

"Oh, señor," cried Carmelita, "he will be very angry. He will kill us, señor, if he catch us."

"Yes, but he's not going to catch us," chuckled McNally. "But say," he added, "you'll have to help me to this expedition, for I don't know where the devil I am."

"I know the way, señor, never fear," Carmelita answered.

McNally leaned over and took one of her hands. "You're a brave little sweetheart," he said, and they rode on in silence.

A breeze sprang up and blew across their backs, bringing with it the confused sounds of barking dogs and excited cries of men. McNally turned in his saddle and glanced back over his shoulder.

"By Jove! they've found out," he said as he caught sight of twinkling lights behind.

"Oh, señor!" cried Carmelita, "we must ride! they will catch us."

"Never fear," said McNally soothingly. "They will keep us from going to this particular mission, but they never catch us."

They urged their horses into a faster gait and settled down for a long ride. Occasionally the sounds were brought faintly to their ears the sound of horses' hoofs in pursuit, but they could not tell how near they were.

"If we get there and get married before the priest comes," said McNally, "he can just go to the devil. You'll be mine, not his."

Carmelita pressed his hand tightly, but said no word.

V.

About 3 in the morning, McNally and Carmelita rode up to the priest's house that rested under the shelter of the mission. McNally pounded [illegible]

(CONTINUED ON 20TH PAGE)

The Head Nurse

PATHETIC STORY OF WRON[illegible] ITS FORGIVENESS.

By a Special Contributor.

had been raining all the morning—a [illegible] ting rain—but the busy man at his [illegible] bed in his work, had scarcely noticed [illegible] tently the telephone on his desk ra[illegible] it up with an impatient word.

as a woman's voice. "Is this you, Mr[illegible] Come up to the hospital at once, please, [illegible] by."

the doctor said this morning—you sa[illegible] —"

re has been a change. Come at once. [illegible] you and the baby."

man glanced out of the window at th[illegible] "But in this storm?" he said.

er mind the storm. Take a hack, and [illegible] p well. It won't hurt him. Please ma[illegible] inside an hour do? I expect an impo[illegible] nurse's voice rang cold as steel. "Come [illegible] know what I'm talking about, Mr. Per[illegible] can't be worse——"

the nurse had snapped the receiver into [illegible] even the formality of "good-by," and [illegible] resolutely. He looked at the work on h[illegible] stly important work—so absolutely nec[illegible] this morning—and no one to leave it [illegible] trained nurses. How arbitrary they tri[illegible] ey liked to order a fellow to go or come [illegible] word.

two days ago she had dismissed him co[illegible] overstayed his time in the little white [illegible] pital. Only this morning, in answer to [illegible] call, she had told him the patient was do[illegible] ell as could be expected. And now, tw[illegible] his sudden call.

olled his desk top down and locked it [illegible] snap, hurried into his mackintosh and [illegible] His face was more annoyed than [illegible]

There couldn't be any danger, any re[illegible] ne little woman had come out of so ma[illegible] afe and sound. This was only another, [illegible] pull through this all right. Oh, that bos[illegible] t the hospital!

urried home, and asked the housekeeper [illegible] baby's outdoor things. She looked at [illegible] ent.

mercy's sake, Mr. Pennington! A morni[illegible] He'll catch his death o' cold."

hen he announced that the head nurse h[illegible] she said not another word. In ten minu[illegible] n his little white bearskin coat and ca[illegible] on his father's lap in the closed carriage [illegible] great white hospital on the hill.

een minutes they were there. Pennington[illegible] y in his arms, hurried up the wide walk, [illegible] a strange new sense of uneasiness at th[illegible] corner room upstairs where Eleanor lay. [illegible] lower hall the head nurse met them. Sh[illegible] baby from him and removed the little co[illegible]

test!" she whispered as she held him cl[illegible] a moment. The head nurse had seen hi[illegible] she had lost her heart to him as every on[illegible] such a jolly, happy little fellow, and no[illegible] inquiring fingers into her ears and neck a[illegible] him up the broad stairs.

man followed silently. As he entered the [illegible] oom, his heart stood still for a brief second, [illegible] t help but see the change the night had bro[illegible] eld out a weak hand. "Dearest," she said, [illegible] at him. The head nurse came to the other [illegible] bed with the baby. The housekeeper at [illegible] rried him into a fresh white dress, and he lo[illegible] nd tempting.

nother looked at him with eyes of love, b[illegible] the man she turned now in her great hour. [illegible] down in the chair beside the bed and she [illegible] d in a weak clasp that would not let it go. [illegible] ead nurse, taking the baby, left the room. [illegible] e right away," she said to herself, and aloud: "You and Mrs. Pennington may talk now. [illegible] If she suffers touch this electric button [illegible] e will come. We are injecting something [illegible] to quiet the pain."

losed the door softly, and they were alone. [illegible] inutes she did not speak, then only in a w[illegible]

he tell you?" she asked, "or must I? Don't [illegible] I've got to go—this very day, Charlie, this v[illegible] Oh, such a night! such a night!"

ed her eyes in weary recollection of the p[illegible] better this morning, and I made her teleph[illegible] e thought so, and the doctor thought so—bu[illegible] Something has given out, they say, some v[illegible] hey did not expect it—so soon. But it's [illegible] it's all right."

an gazed at her with eyes full of horror and u[illegible] "Nonsense!" he burst out roughly. "I kn[illegible] You ARE better! What do these conceit[illegible] and nurses really know about it? You've be[illegible] as this before and come out all right. I didn[illegible] ou'd give up like that."

as like an angry, unreasoning child. He rag[illegible] y at this calm acceptance of hers of what to hi[illegible] so terrible.

miled slightly at him, and waited as she ha[illegible] a hundred times before, for his quick tempe[illegible]

ear," she said, after a little, "we can't chang[illegible] and it's all right. If you only know the suffer[illegible]

For appearances it surpasses anything in its class that has ever been marketed in America. It [illegible]

The Head Nurse.

A Pathetic Story of Wrong and Its Forgiveness.

By a Special Contributor.

had been raining all the morning—a cold, sharp, nting rain—but the busy man at his desk, ab- rbed in his work, had scarcely noticed it.

ddenly the telephone on his desk rang and he t it up with an impatient word.

was a woman's voice. "Is this you, Mr. Penning- Come up to the hospital at once, please, and bring baby."

t the doctor said this morning—you said—she was —"

here has been a change. Come at once. You are ed, you and the baby."

e man glanced out of the window at the slanting

"But in this storm?" he said.

ever mind the storm. Take a hack, and wrap the up well. It won't hurt him. Please make haste." ill inside an hour do? I expect an important——"

e nurse's voice rang cold as steel. "Come NOW! I I know what I'm talking about, Mr. Pennington."

e can't be worse——"

the nurse had snapped the receiver into its hook t even the formality of "good-by," and the man resolutely. He looked at the work on his desk—vastly important work—so absolutely necessary to one this morning—and no one to leave it to. Oh, trained nurses. How arbitrary they tried to be. they liked to order a fellow to go or come at their t word.

y two days ago she had dismissed him coolly when d overstayed his time in the little white room at ospital. Only this morning, in answer to his tele- e call, she had told him the patient was doing well well as could be expected. And now, two hours this sudden call.

rolled his desk top down and locked it with a n snap, hurried into his mackintosh and left the His face was more annoyed than anxious. e! There couldn't be any danger, any real dan- The little woman had come out of so many bad afe and sound. This was only another, and she pull through this all right. Oh, that bossy head at the hospital!

hurried home, and asked the housekeeper to put baby's outdoor things. She looked at him in ment.

r mercy's sake, Mr. Pennington! A morning like He'll catch his death o' cold."

when he announced that the head nurse had sent n she said not another word. In ten minutes the in his little white bearskin coat and cap, was on his father's lap in the closed carriage bound great white hospital on the hill.

fteen minutes they were there. Pennington, with by in his arms, hurried up the wide walk, glanc- ith a strange new sense of uneasiness at the well- n corner room upstairs where Eleanor lay.

he lower hall the head nurse met them. She took by baby from him and removed the little coat and

weet!" she whispered as she held him close to r a moment. The head nurse had seen him be- and she had lost her heart to him as every one did. such a jolly, happy little fellow, and now he bbing fingers into her ears and neck as she him up the broad stairs.

man followed silently. As he entered the little om, his heart stood still for a brief second. He ot help but see the change the night had brought. held out a weak hand. "Dearest," she said, and at him. The head nurse came to the other side bed with the baby. The housekeeper at home ried him into a fresh white dress, and he looked and tempting.

mother looked at him with eyes of love, but it the man she turned now in her great hour. He down in the chair beside the bed and she held in a weak clasp that would not let it go.

head nurse, taking the baby, left the room. "It be right away," she said to herself, and aloud to : "You and Mrs. Pennington may talk now for . If she suffers touch this electric button and one will come. We are injecting something this to quiet the pain."

closed the door softly, and they were alone. For minutes she did not speak, then only in a whis-

do tell you?" she asked, "or must I? Don't you I've got to go—this very day, Charlie, this very . Oh, such a night! such a night!"

closed her eyes in weary recollection of the pain. better this morning, and I made her telephone he thought so, and the doctor thought so—but I something has given out, they say, some vital They did not expect it—so soon. But it's all It's all right."

ed at her with eyes full of horror and un- "Nonsense!" he burst out roughly. "I know YOU ARE better! What do these conceited d nurses really know about it? You've been this before and come out all right. I didn't you'd give up like that."

was like an angry, unreasoning child. He raged at this calm acceptance of hers of what to him e terrible.

smiled slightly at him, and waited as she had a hundred times before, for his quick temper

ense," she said, after a little, "we can't change ut it's all right. If you only know the suffering—the awful pain—the weariness—and how good it seems to sink to rest——"

She lay silent with closed eyes a few minutes, still holding his strong capable hand in her weak clasp. Then she opened her eyes and smiled at him, quite in her old way. "I have to stop and rest a little," she said. "Don't make it harder for me by feeling so. I want you to be glad—GLAD that I am going. I—oh, when those times of pain come——" Her voice choked with remembrance—"I don't know how I bear it! At first—when I knew I must go—the day they brought me here, three weeks ago, I fought against it. Oh, Charlie, I pretended to you that I would get well, and I could see that you didn't believe what the doctor and nurse told you. But I know, and I've had time to get used to it. Some whole nights I've lain here wide awake—once in awhile a nurse would come in—but I was not lonely, for you were here."

The man stared blankly at her, and she smiled back at him. "Yes, dearie, you yourself were at home sound asleep with Baby in his crib beside your bed, but the thought of you was here with me. Pictures! pictures! And oh, how they helped to pass the time! All I had to do was to close my eyes and you would come. You, just as you looked the very first time I looked into your eyes after the old minister had married us. You, when you came into the room and knelt down by the bed to look at me and our first baby. You when we stood together beside the little white casket——"

She paused to rest, and the man, to save his life, could think of no word to say. The head nurse had not forbidden her to talk, so he could only let the weak voice ramble on when it had gained a little strength.

"You said one time I never loved you as well as you loved me. Oh, sweetheart, listen! There's something I want you to know that I know—something——"

She paused and looked at him with dark, appealing eyes. "Even now I don't know how to tell you——"

She looked at him with such a searching gaze that suddenly a great fear shot through the man's heart. Almost without thought the fear took form of words.

"That other woman—did you know——?" Instantly he realized what he had said. He could have bitten off the end of his own tongue.

She pressed his hand a little. "That is what I wanted to say," she whispered. "I knew. Aunt Charlotte came to me and told me. She said she thought it was her duty. And I had been afraid—something was wrong."

He stared at her with eyes full of pain and shame. "And you kept still?" he said. "And overlooked it—and forgave?"

She tried to nod her head, but closed her eyes instead. "Forgave"—she whispered.

The man suddenly stood up. He walked quickly around the small white room, looked unseeingly out of the window at the driving rain, and bit his lip hard with his strong white teeth. Then he came back to her and did know or care that the tears were running down his face.

He knelt beside the bed and hid his face. As she had done a thousand times, she gently stroked his hair with a soothing hand.

"I swear to God," he began brokenly, "it was the only time, and I have suffered—well—as much as a man can suffer for such things—but I never dreamed you knew. Now I know you love me if you forgave—that—and kept silence. Not one woman in a million would have done it. That was ten years ago—and all these years——"

She stroked his hair gently. "Do you remember the June, ten years ago, when we lost the little girl baby? She only lived an hour."

He stared at her, nodding his head.

"That was why," she said simply.

"My God!" he muttered. "I ought to have been crucified!"

Silence fell between them for a while. After a little a spasm of anguish shook her, and he reached for the electric bell. A white-capped nurse entered, and swiftly, with deft fingers, injected the merciful deadening drug which would bring relief for another hour. She studied the patient's face with a practiced eye, and said to herself: "She won't need another." Then she did a few noiseless things about the room and left them alone again. The head nurse had said it did not matter how much they talked this morning. It was only a question of an hour or two.

The baby, in his pretty white dress, was being carried from room to room to see the other patients. Wan faces lighted up and eager eyes shone, as the little fellow waved his dimpled hand and prattled his limited vocabulary, and more than one weary sufferer turned on his side and sweetly slept after the head nurse had carried him away.

The head nurse could be sharp over the telephone when occasion demanded, and her gray eyes could turn to steel as she bent her level gaze upon a disrespectful subordinate, but with the helpless and suffering in her care she was sweetness and gentleness itself.

And so she carried the baby from room to room on her morning round and left everywhere a cheery, hopeful word and smile.

After a time she took the little fellow to his mother and put him on the bed beside her. The mother laid her arm across the bed and looked up with her coaxing smile.

The head nurse hesitated. "Dear," she said, "I think I'd better not now. He'd tire you. He's too heavy for your arm."

"Please," she begged, "just a little while?" The nurse laid him down, and the little fellow, tired out with so much excitement, fell asleep. The nurse tiptoed out of the room. It was never her custom to tiptoe, but when a baby had just gone to sleep, the occasion seemed to demand it.

Outside the door she met a young nurse. "Miss Scott," the young nurse said to her superior, "one of the patients on this floor has a harp in her room, and her sister, who plays and sings beautifully, has just come. She asked if she might sing—ever so softly—to her sister. Would it disturb any one, do you think?"

The head nurse considered. The only case near death was the one in the room behind her, and surely it could not disturb that gentle soul. Perhaps it would make the passing easier. She had feared it would be a hard one.

"Tell her to sing," she said. "And, Marie, leave her door ajar and I will open this a little. It can't do her any harm."

The head nurse pressed her cool hand suddenly to her eyes to crowd back the tears. A head nurse caught weeping—it would never do! In the three weeks she had learned to love the little woman in the room there, and she had despised the man. Perhaps an unhappy love experience of her own had something to do with this, but she could see with those cool gray eyes of hers the outer shell of selfishness that covered the man's character. Something good and noble and warmly human might be hidden below—— She stepped back and opened the door softly, and just then something came trembling on the air—a woman's voice, soft but penetrating, sweetly thrilling, ineffably tender and true. The young nurse had told her that a woman was dying—the baby's mother—would she sing sweet, tender songs to help her on her lonely way?

Inside the little white room all was silent. The baby slept on his mother's arm, and the man still knelt beside her. Close and still the small weak hand held his, and her eyes were closed.

"Sweet! Sweet!" she murmured, as the last strains of the song died away on a rippling chord. "Oh, love, to die just now—what could be sweeter!"

The man was silent, and the distant voice and melody went on. Tenderness—motherhood—everlasting love—triumph over death—eternal peace—trembled along the harp strings swept by a practiced hand, and thrilled in the velvety contralto voice, as song after song—the dear, old, familiar songs—trembled along the corridor and into many a room of pain.

The head nurse came softly into the little white room. One glance at the quiet face on the pillow was enough, and her heart gave a sudden quick throb of joy. It had been so easy—so painless.

She touched the husband's shoulder gently, and he rose with bewildered eyes upon her. She went to the other side and took up the sleeping baby. Then she touched the bell and a nurse came.

"Take the baby to my room, please, and lay him on my bed. Put pillows around him so he can't roll off, and cover him up well. Then come back."

She was all business once more—the head nurse. The stunned, stricken man before her answered mechanically the necessary questions she put to him, and stood beside the narrow white bed. Slowly he brought himself to realize the truth.

He spoke to the head nurse, who was swiftly and silently doing the small things which lay in the line of her duty. "Was it hard?" he asked.

The head nurse looked at him. "Hard? No!" she said. "It was easy and beautiful, and you ought to be glad she is gone."

"Glad?" he echoed, staring at her. "What do you mean?"

The head nurse set herself about an unaccustomed task. She suddenly found it necessary to say comforting things. Strangely, to herself, she wanted to! Was it the music or the baby? What had so wrought upon her this morning?"

She looked at the man with kind gray eyes. "I feared she would have a hard death," she said, "but it was just like going to sleep—just like the baby going to sleep. The baby was on her arm, and divine music swept her weary soul on its flood. Above all, you were with her, close to her, you whom she loved with a love few men could appreciate.

He glanced at her sharply.

"Yes," she said, "if ever woman loved her husband she loved you—wholly, completely, absorbingly. She talked of you to me—your goodness, your ability, your success—your love for the baby—your pride in your home. Oh, you are a paragon of a man!" She smiled a little.

"She loved you and believed in you, and still she was willing to go. Willing? GLAD! Oh, how happy we ought to be for her! You will miss her—always—no matter what new ties you form. But you have a bit of her in your dear baby—yours and hers. He is what you have to live for now. You must be strong as a father and gentle as a mother. You must be both to him. She would have it so."

They looked at the quiet face before them. A little smile they had not noticed before lay upon the cold lips. The man stooped and kissed them reverently. Then he straightened himself and walked to the window. Outside a few last drops were falling, but through and through them shone the returning sun, and over in the west a rainbow spread its glorious arch of promise.

HARRIET CROCKER LE ROY.

The First New Woman.

In the Colony Club, at tea time, an old new woman, lighting a cigarette, said:

"We new women are really not so new as we think we are. In the thirteenth century there were lots of us. Can anything 700 years old be new?

"The University of Bologna had for professor of jurisprudence Movella d'Andria. She was no more new than beautiful—her charms were so overpowering that the trustees made her lecture behind a curtain. When she lectured openly, the students, their minds wholly occupied with her beauty, could not attend to what she said.

"Madonna Manzolina was professor of anatomy, Matilda Tromboni taught languages, and Marie Magnesi held the chair of mathematics.

"This university was by no means a second-rate one. On the contrary, it was perhaps the leading university of Europe. It had 10,000 students."

Ghost of Ancient Rome.

IT IS STILL TO BE SEEN IN MANY SCATTERED LANDS.

By a Special Contributor.

"While stands the Colosseum, Rome shall stand,
When falls the Colosseum, Rome shall fall,
And when Rome falls—the world!"
—[Childe Harold.

ROME, the Eternal City, is in itself the most fascinating, and at the same time the most disappointing city in all the world; filled with ancient wonders, it is true; but its picturesqueness sadly spoiled by the recent onward march of twentieth-century progress. On the other hand, Rome, the ancient empire, is a constant source of amazement to the traveler who confines himself not alone to Italy, but who journeys observingly through many lands.

Throughout nearly all of Europe and a large portion of Northern Africa and Western Asia, the stupendous monuments of this ancient empire remain to amaze us with their grandeur and enthrall us with their beauty.

Rome, as the "eternal city," is probably historically more familiar to the most of us than any other city of the world; but the far-reaching Rome of the Caesars was of such a vast domain that few indeed there are among all the busy, hurrying millions that go to make up the unit of humanity in this progressive, utilitarian age, who have any definite conception of the wonderful fact that the immortal name of Rome, now standing merely for the third city of Italy, once meant, in sober fact, the world—the whole known world!

The Rome of today is merely a city among cities; and fifty others among the world's great cities excel it in point of population and importance. The Rome of the Caesars, whose once unrivalled glory is now but a dim and shadowy memory on the page of Time, was an empire of such magnificence and such vast extent as the world had never seen in the ages that had gone before, and mayhap may never see again in the ages that are to come.

The lonely hilltops, the desolate desert sands, the mountain fastnesses of three great continents and twenty nations of our present age bear splendid witness, even to this day, to the imperishable glory of the Rome of the Caesars, the mightiest empire that the world has ever known. To those who have followed the fortunes of the Roman eagles through the pages of Caesar's immortal "Commentaries," and of Livy, Sallust, and other writers of that golden age, the widespread magnificence of Imperial Rome is a more or less familiar fact; but to even the most careful student of history who travels for the first time over the far corners of this far-reaching empire must come as a revelation the knowledge that the grandest ruins of Rome are not in Rome itself, and not even in Italy; but that they grace, instead, the lovely valleys of Spain and Southern France, and the lonely hilltops of far-off Syria; while imposing relics of that greatest empire of all the ages are scattered over many different lands in Europe, Asia and Africa.

For over a thousand years, Rome ruled the destinies of the world. From Roma Quadrata to the Augustan age, as kingdom and as republic, she sent her conquering legions north, east, south and west, until imperial Rome, under Augustus Caesar, became the proud mistress of the world.

From Nero to Constantine the way was, for the most part, downward; although under the wise reigns of those imperial philosophers Marcus Aurelius and Antonius Pius, the decadent empire resumed much of its former grandeur; but in the end, the vices and luxurious living of the age wrought their certain and inevitable work of ruin, and the once imperial city, after the transfer of Constantine's court to his new capital on the shores of the Golden Horn in the year 330 A. D., fell into a most pitiful condition of lawlessness and anarchy.

During the Middle Ages, Rome was desolated repeatedly by the wild hordes of barbarians from the North of Europe—Goths and Visigoths, savage Saracens from Asia, and Vandals from Africa. Its temples were overthrown, its palaces laid desolate; its population scattered or put to the sword, and its deserted streets, which had so often resounded with the rumble of the chariot wheels of victorious armies, and glittered with the most gorgeous pageants of the world, were left to grow up with grass, while the Byzantine emperors held their court at Constantinople and the petty lords left in Rome made war upon one another. At one time in the fourteenth century, it is estimated that fewer than 20,000 people inhabited the city where, in the golden age of Augustus Caesar, it is said that 5,000,000 people dwelt.

Under the Popes the city resumed much of its former importance; and, with the foundation of the present Italian kingdom in 1871 the ancient city of the Caesars became once more the capital of Italy.

The present population of Rome is about 500,000; and, although it is a fine city, it is, in most of its aspects, distressingly modern; with electric-lighted streets, strung with the usual network of telegraph and telephone wires, American trolley cars, big department stores, advertising signs, billboards, and other familiar evidences of our "progressive" age helping to destroy what little of the picturesque old side of Rome the desolating hands of Alaric the Goth, Geneseric the Vandal, and other spoilers of more recent times, have left to the city of the Caesars.

Every school child is familiar with the existing remains of ancient Rome, the stately Pantheon, the ruined bridges, the Tomb of Hadrian, the arches of Constantine, Titus, and Septimus Severus, the wonderful Baths of Caracalla, the ruined temples of the Forum and the palaces on the Palatine Hill—all as familiar to the average boy in school as the City Hall or postoffice in the city of his birth; but the most familiar of all these monuments of the Eternal City—probably the most widely-known ancient structure in the world—is the Colosseum, the most gigantic and inspiring of all the mighty structures of that age of ruthless resources and bloodthirsty power.

Built by the forced labor of 60,000 captive Jews, dedicated by Titus with the unparalleled slaughter of wild beasts and capable of holding an audience of 87,000 spectators, the Colosseum was, in its day, the scene of pageants of matchless splendor and of gladiatorial combats of unspeakable ferocity.

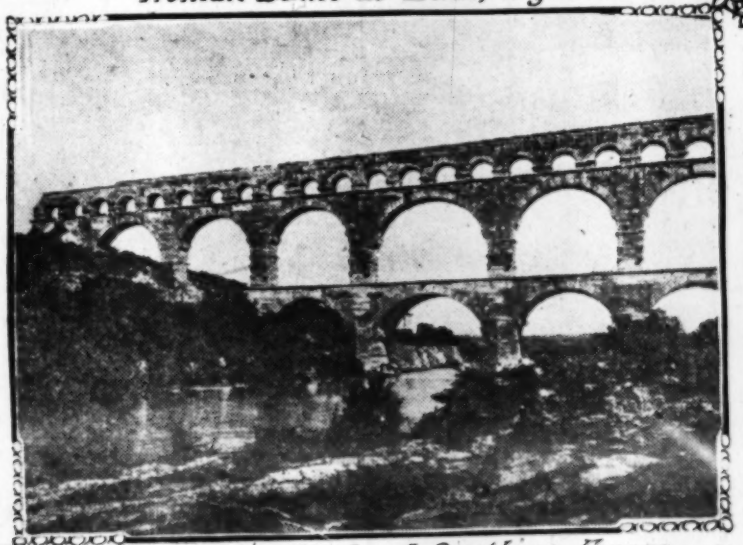
One of the most vivid pictures of ancient Rome is that of the long line of doomed gladiators entering from the dark archway at the end of the amphitheater, pacing in single file around the sanded arena and



Roman Baths at Bath, England.



Maison Carree, Nimes.



Bridge over the Gard, Southern France.



Exterior of Amphitheater, Nimes.



Temple of the Sun, Balbe

For appearances it surpasses anything in its class that has ever been marketed in America. It is larger, roomier, better finished and has more style and power than any $2000 car ever made.

mperial box was reached and then, with
louting:
"Hail, Caesar! Those about to die salu
Nero, Commodus and Caracalla themse
e arena, though it may be surmised th
which they engaged were always on
mmodius boasted that he had killed
entertainment of Rome, and it is sa
e reign of Augustus, 10,000 gladiators w
And yet the Colosseum was but one of a
r amphitheaters, built upon the same ge
esigned for the same sanguinary pur
roughout the length and breadth of tha
er which the Roman eagles proclai
eignty of the Caesars. Spain, Africa,
nd, France, Sicily, Italy and Asia Minor
mphitheaters and their gladiatorial comb
d terrible as those of the imperial c
reatly surpassing in size any of the oth
rs, the Colosseum is far inferior in poin
on to at least three other structures of i
ll exist for the wonder of the present a
imes and Arles in Southern France, and
aly.
The amphitheater at Nimes is among t
ctly preserved of all the structures of a
e crypts, the dens for wild beasts, the
ngeons, the massive arches and supers
e great circular tiers of stone seats, all
ctly preserved that the French population
t day gathers here every Sunday afternoo
ason, to gloat over the bloody spectacle o
the same arena where, 1800 years ago t
rs and Christian martyrs were "butchere
man holiday."
Verily, human nature does not seem to h
rceptibly during the centuries which
ce those days of Pagan Rome.
At Nimes is also the most perfectly-pres
uple in existence. It is a lovely little Co
e now known as the Maison Carrée, an
year 4 A. D. This beautiful little temp
w used as a museum of antiquities, ser
ent as a model for the great church of t
Paris.
Among other interesting Roman ruins i
Gateway of Augustus Caesar, the beau
Diana, and the Baths of Diana, which ha
rated, after having been buried for over
e Roman name of Nimes was Nemaus
peror Hadrian, who did much to beauti
one time contemplated making it his cap
bout fifteen miles from Nimes, near the
le Provencal village of Remonlius, may
the grandest and most impressive of all
uctures known to the present age. It is
aqueduct across the River Gard, constru
r 27 B. C. by Marcus Agrippa, the great
-in-law of Augustus Caesar, and known t
the Pont du Gard.
There is perhaps no ancient structure in a
t brings us so closely in touch with the m
rs of that greatest age of the empire as
endid old bridge which still towers acros
of the Gard among the lonely hills of
nce. It spans two hilltops nearly a tho
rt, and carries an aqueduct upon three su
s of massive stone arches at a height
ve the brawling stream.
his marvelous structure combines giganti
h perfect beauty; and words are powerl
he the overwhelming impression produce
t arches, row above row, cutting the deep
sky.
one but Romans could have built such a
have set it in such a place! Empires and
e risen, flourished, and crumbled away into
memory; but there, to this day, stands, in
and awe-inspiring grandeur, the mournfu
d; a fitting monument to the imperishabl
ient Rome.
he great bridge is in such a perfect cond
lower tier of arches is still used as a brid
dern wagon road which crosses the riv
t; but the water channel above the topmo
hes is now empty, and is sufficiently larg
may enter it and walk through it from en
purpose for which this aqueduct was co
to carry the water of the Fontaine d'Eu
valley and the River Gard and then throu
cut in the mountain, and on down the mo
es, where, in ancient times, it supplied the
lic baths of Diana; and it is safe to say t
ot a finer nor better-constructed bridge in a
y than that gray old Pont du Gard, built b
rippa over 1900 years ago. Perhaps the m
ful thing about this masterpiece of a grea
dge builders is the fact that it was constru
ly without the use of mortar; in the same
the Colosseum and many other great work
ient Romans were constructed.
ngland is full of remains of the Roman pe
ness the splendid Roman baths which giv
of Bath its name; the ruins of at least tw
ters, at Silchester and Cirencester, and t
l of Hadrian, seventy miles long and built
ans along the northern frontier of their pro
th Britain between Tyne and Salway, for
e of keeping at bay their belligerent enemi
name of Chester, England's most interesti
erived from the Roman "Castra," or camp.
ar stationed the famous Twentieth Legion he
400 years the town was held by the Roman
old walls which still surround the city we
on the foundations of the original Roman wa
from the year 61 A. D., and the position of t
Roman gates is perpetuated in the very g
ich the quaint old city is entered to this da
Paris also has many interesting Roman ruin

ON THIS IS THE RESERVOIR

imperial box was reached and then, with raised swords, shouting:

"Hail, Caesar! Those about to die salute thee!"

Nero, Commodus and Caracalla themselves fought in the arena, though it may be surmised that the combats in which they engaged were always one-sided affairs. Commodius boasted that he had killed 1200 men for entertainment of Rome, and it is said that during the reign of Augustus, 10,000 gladiators were killed.

And yet the Colosseum was but one of a hundred similar amphitheaters, built upon the same general plan, and designed for the same sanguinary purposes, located throughout the length and breadth of that vast domain over which the Roman eagles proclaimed the sovereignty of the Caesars. Spain, Africa, Greece, England, France, Sicily, Italy and Asia Minor, all had their amphitheaters and their gladiatorial combats as bloody and terrible as those of the imperial city. Although greatly surpassing in size any of the other amphitheaters, the Colosseum is far inferior in point of preservation to at least three other structures of its kind which still exist for the wonder of the present age—located at Nimes and Arles in Southern France, and at Verona, in Italy.

The amphitheater at Nimes is among the most perfectly preserved of all the structures of ancient Rome, the crypts, the dens for wild beasts, the subterranean dungeons, the massive arches and superstructure, and the great circular tiers of stone seats, all being so perfectly preserved that the French population of the present day gathers here every Sunday afternoon during the season, to gloat over the bloody spectacle of a bull-fight, in the same arena where, 1800 years ago trained gladiators and Christian martyrs were "butchered to make a Roman holiday."

Verily, human nature does not seem to have improved perceptibly during the centuries which have ensued since those days of Pagan Rome.

At Nimes is also the most perfectly-preserved Roman temple in existence. It is a lovely little Corinthian edifice now known as the Maison Carrée, and dates from the year 4 A. D. This beautiful little temple, which is now used as a museum of antiquities, served to some extent as a model for the great church of the Madeleine in Paris.

Among other interesting Roman ruins in Nimes are the Gateway of Augustus Caesar, the beautiful Temple of Diana, and the Baths of Diana, which have been excavated, after having been buried for over 1500 years. The Roman name of Nimes was Nemausus, and the Emperor Hadrian, who did much to beautify the city, at one time contemplated making it his capital.

About fifteen miles from Nimes, near the picturesque little Provencal village of Remonlius, may be seen one of the grandest and most impressive of all the Roman structures known to the present age. It is the wonderful aqueduct across the River Gard, constructed in the year 27 B. C. by Marcus Agrippa, the great general and son-in-law of Augustus Caesar, and known to the world as the Pont du Gard.

There is perhaps no ancient structure in all of Rome that brings us so closely in touch with the mighty engineers of that greatest age of the empire as does this splendid old bridge which still towers across the Valley of the Gard among the lonely hills of Southern France. It spans two hilltops nearly a thousand feet apart, and carries an aqueduct upon three superimposed tiers of massive stone arches at a height of 180 feet above the brawling stream.

This marvelous structure combines gigantic strength with perfect beauty; and words are powerless to describe the overwhelming impression produced by those great arches, row above row, cutting the deep blue southern sky.

None but Romans could have built such a monument, and have set it in such a place! Empires and kingdoms have risen, flourished, and crumbled away into the ashes of memory; but there, to this day, stands, in its colossal and awe-inspiring grandeur, the mournful Pont du Gard, a fitting monument to the imperishable glory of ancient Rome.

The great bridge is in such a perfect condition that the lower tier of arches is still used as a bridge for the modern wagon road which crosses the river at this point, but the water channel above the topmost tier of arches is now empty, and is sufficiently large so that one may enter it and walk through it from end to end. The purpose for which this aqueduct was constructed was to carry the water of the Fontaine d'Eure across the valley and the River Gard and then through a tunnel cut in the mountain, and on down the mountain to Nimes, where, in ancient times, it supplied the splendid public baths of Diana; and it is safe to say that there was not a finer nor better-constructed bridge in all France many years than that gray old Pont du Gard, built by Marcus Agrippa over 1900 years ago. Perhaps the most wonderful thing about this masterpiece of a great race of bridge builders is the fact that it was constructed entirely without the use of mortar; in the same manner as the Colosseum and many other great works of the ancient Romans were constructed.

England is full of remains of the Roman period; as witness the splendid Roman baths which give to the city of Bath its name; the ruins of at least two amphitheaters at Silchester and Cirencester, and the great wall of Hadrian, seventy miles long and built by the Romans along the northern frontier of their province of Britannia between Tyne and Salway, for the purpose of keeping at bay their belligerent enemies. The ancient town of Chester, England's most interesting city, derives from the Roman "Castra," or camp. Julius Agricola quartered the famous Twentieth Legion here; and for many years the town was held by the Romans. The old walls which still surround the city were built upon the foundations of the original Roman walls dating from the year 61 A. D., and the position of the four old Roman gates is perpetuated in the very gates by which the quaint old city is entered to this day.

Paris also has many interesting Roman ruins, chief among which are the fine baths within the walls of that most picturesque old monastery which is now a museum of antiquities, the Musée Cluny; and in Germany there are many ruined temples and amphitheaters. The name of Cologne, the "Queen City of the Rhine," bears the impress of the Roman occupation; for here during the first century of the Christian era, in the camp of Germanicus, was born Colonia Agrippina, the mother of that imperial monster, Nero. In later years she returned to the place of her birth; and, in commemoration of the event, bestowed upon the city her name, which, in its abbreviated form, it has ever since retained.

Greece possesssed many monuments dating from the occupation of the Romans, among which the most interesting are the amphitheater at Corinth and one in Sparta; and the Theater of Herod Atticus, the great pedestal of Marcus Agrippa, and the Arch of Hadrian, in Athens.

Among the Roman structures still remaining in Spain, that great Province of Illyria which gave two emperors to Rome, the most magnificent is the Great Aqueduct of Segoria; while Northern Africa is full of ruined temples, splendid aqueducts and mighty amphitheaters, which remain to amaze the builders of this present age. The great amphitheater at Thysdrus in Tumisia is one of the largest in the world, exceeding in size the great arena at Nimes.

Sicily, Asia Minor, Syria and Palestine, all are exceedingly rich in Roman ruins; chief among which must be counted that glorious group of shattered temples which crowns the Acropolis of Balbek. All the ruins of Rome itself do not equal them in extent; and here, before the glorious temples of Jupiter and the Sun, the traveler invariably pauses in speechless astonishment, fully convinced that at Balbek Rome reached the zenith of her architectural achievements. Only the templed wonders at Karnak rival these cyclopean structures in size and grandeur.

Balbek is perhaps the most wonderful evidence of the tremendous vitality of the Roman empire at the zenith of her power. When we consider that Syria was but a minor Roman province, and that these glorious temples were situated among desolate mountains at least forty miles from the sea, we may attain to some appreciation of the might of a nation which could build such awe-inspiring temples in Asia; and at the same time cover Europe and North Africa with structures scarcely less magnificent.

Among all our memories of ancient Rome there is none more splendid than the enchanting vision of that great marble court and the six glorious columns of the Temple of the Sun at Balbek; still supporting, at a height of nearly 100 feet above the colossal foundation stones, an immense section of marble frieze, carved with the delicate tracery of the wild acanthus, which even now grows among the shattered marble blocks at our feet.

Vale! Roma Immortalis! Thy history has been the history of the world for over 2000 years! From thy throne on the banks of the tawny Tiber, thy mighty empire reached out and embraced every corner of the known world; and today the sad remains of countless stately temples are scattered over the earth from the hot sands of Africa to the gold and purple of Scotland's rugged mountains, and from the far borders of Persia to the land of the Moors by the ancient Pillars of Hercules—mute evidence of thy vanished glory—the very Ghost of Ancient Rome!

H. C. OSTRANDER.

Trade Marks.

Sherlock Holmes, seated on the board walk, languidly injected a pint of cocaine into his sunburnt arm.

"My dear Watson," said the detective, "let us beguile an hour by picking out the occupations of these vacationists. In their cheap white flannels they all think they look like millionaires, but—ha—ha, what a delusion!

"There goes a waiter. Waiters are to be told by the size of their feet and the soft, careful way they set them down.

"The man in the imitation Panama hat is a tanner. His clear and ruddy complexion gives him away. The tanning trade imparts to the face a peculiarly healthy look. Why shouldn't it? What is good for dead skins must be good for living ones.

"She is a cook, the stout, scarlet lady getting weighed. Her fire, of course, gave her that unmistakable color, but it was not the eating of food that made her so fat. No; cooks have notoriously poor appetites. It was the inhalation of the rich fumes of food in her kitchen that filled her out. Cooks inhale their fat. That is cheaper for the mistress, isn't it?

"The little, thin chap in the large bathing suit is a groom. All good grooms are small and bow-legged, and they all wear tight trousers and are partial to brown.

"Do you see, my dear Watson, the stately man whose overtures the girl in white just repulsed? Well, he is an actor. The muscles in his face show it. Actors, you know, by the continual practice of expression, develop face muscles as marked as the arm muscles of a baseball pitcher."

Fake Remnants.

A country storekeeper, a pair of long, bright shears in his hand, calmly cut a roll of silk into remnants.

"Women," he explained to his city cousin, "are remnant mad. There are women who never buy except at remnant sales. Such women will pass by goods in the piece at a quarter a yard and snap up the same goods in remnant lengths at 30 cents.

"So great is the demand for remnants that it is impossible to keep up the legitimate supply."

The country storekeeper winked.

"Hence," he said, "my present occupation."

You may follow the races; but you can't keep up with them.

In the Apartment House.

THE DAY WHEN MRS. TIMMIE'S BABY HAD THE CROUP.

By a Special Contributor.

MRS. TIMMIE'S baby had the croup. She sat in her little sitting-room, with the gas stove turned on, the windows shut, and with an anxious face, while she told Mrs. Green all about the horrible night they'd had.

"You'd ought to use goose oil," Mrs. Green asserted, after she had heard the tale.

"We did everything the doctor told us to," Mrs. Timmie replied in self-defense.

"Doctors are well enough for grown folks," Mrs. Green declared authoritatively, "but they don't understand children's ailments half as well as our mothers and our grandmothers used to. Why, my grandmother had ten children, and she never had a doctor in the house, except when some of 'em died, and she used goose oil on 'em all for colds and croup and pneumonia, and——"

"It's a pity Mrs. Green hasn't some children of her own to use goose oil on," declared Mrs. Brown from across the hall, when Mrs. Timmie repeated Mrs. Green's advice. "You send for a doctor right away every time that child is sniffly. If we had just called a doctor the minute our baby——" She stopped, and Mrs. Timmie drew her wheezy darling closer and turned up the gas.

"But," Mrs. Brown continued, "Dr. Portman is no good. I'd send for Dr. Cathcart if I was you. Dr. Portman is a fool—he can't tell the difference between measles and smallpox, actually."

"Why, my dear child," cried little Mrs. Sands, after examining the bundle of blankets and red flannel that passed for the baby, "why didn't you send right over for me? My Lettie has always been a croupy child, and I just put lard and lemon juice on her throat and lungs, and cover it up with a flannel cloth, whenever she begins to breathe thick, and that settles it. It's foolish to get into the habit of sending for the doctor every time a child gapes. You just come to me, next time, and nine chances out of ten you won't need any doctor."

"No, of course she doesn't need any doctor," chimed in Miss Downer, a portly maiden of uncertain age, from the top floor, as she entered in time to hear Mrs. Sands's last words. "No one ever needs a doctor! There's no such thing as sickness, anyhow; but, so long's you're not Scientists, it might be a good thing for you to have a healer. I know one who never fails to demonstrate—never."

She chuckled at the blue-faced baby. "Just as bright as a new-blown rose, isn't 'oo? The idea of even suggesting that the little darling is sick!

"I'll bring you some literature, my dear. You just read it and learn the truth," Miss Downer concluded, as she left the room.

The next caller was Mrs. Porter, a plump, motherly little woman who was always cheerful. She listened to the story of the baby's illness and the mother's troubles sympathetically. "But you really ought to have some fresh air, Mrs. Timmie," she began; "fresh air and cold water—those are my remedies for everything. And Tom and I, we are never sick. Just open your windows wide, put a cold compress on the baby, and put out this gas stove—and it'll soon be all right."

"But," Mrs. Timmie said timidly, "the doctor said I mustn't let the baby catch cold——"

"Nonsense! You try my way and see. The child won't catch cold in pure air. Just try it." And she hurried away.

"So sorry to hear of your baby's illness, my dear Mrs. Timmie," said the tall woman in a very décolleté white wrapper, who had just moved in on the first floor. "If you'd only known, you might just have telephoned me and I would have given the infant a treatment that would have brought instant relief. Here's my card. Next time, just call me, and I'll give you treatment at half rates—right in the house so, you know." And Mrs. Timmie read: "Madam Vesta Wilbur-Nicholson, Divine-Mental Healer."

Mrs. Timmie is trying to decide whether she'll call a conference of her neighbors, next time the baby sneezes; while Mr. Timmie declares that he is going to buy an acre lot in the suburbs and build a bungalow in the middle of it.

ROSE L. ELLERBE.

WHY NO BLUE DRINKS?

"Champagne is golden," said a bartender, "beer is amber, claret is red, cream of mint is green, whisky is brown, punches are white, but you will never, never find a drink that is blue. Doesn't the thought of a blue drink seem unpleasant to you?

"Blue drinks could be easily made, but the public would have none of them. Nothing blue would go down with the public.

"Why is this aversion to blue so general? Many reasons have been advanced, but none of them are good. One is that blue, being the color of poison bottles, incites distaste and horror."

MOST WONDERFUL SENTENCE.

The most wonderful sentence in the world is the Latin proverb, "Sator arepo tenet opera rotas."

This sentence reads the same back and forth and up and down, thus:

SATOR
AREPO
TENET
OPERA
ROTAS

Nature made no mistake—excepting in the matter of an appendix.

The Escape.

THRILLING STORY OF THE FLIGHT OF TWO CONVICTS.

By a Special Contributor.

THEY peered out through the narrow crack between the iron door and the wall. The last man of the long, hideous, striped line filed in through the door of the cell house, and the pretty courtyard with its fountain, its trees and its birds, was deserted. The critical time had arrived. Slipping in through the partly-open door of the "Dark Hole" in the rocky wall, while the guard had his back turned, was easy, and if any of their fellow prisoners saw, they made no sign. Little by little they had swung the heavy iron door shut until it appeared as it should be, closed and fastened. If the warden's check was as hasty and careless as was usually the case, they had passed the greatest barrier between themselves and freedom.

With fast-beating hearts they listened for some outcry or hasty movement on the part of the penitentiary guards that would indicate the discovery of their absence from their cells. Minute after minute dragged itself by in heartbreaking suspense, but still no sign came.

Four years in that hell hole—a hell hole in spite of the pretty fountain, the trees and the birds—and now liberty lay just beyond that ten-foot adobe wall—nothing but a perpendicular height of a few feet between them and the world, between them and life! A long pole lay close to the wall, another evidence of the careless handling of the prison, and to two active men the combination of a pole and rough ten-foot wall was but little more difficult than an open gate. The revolver, pitched over the wall to Garcia two years before by a confederate outside, had been hastily taken from its place of concealment in a cranny in the prison wall, when they found the long-sought opportunity at hand of slipping into the "Dark Hole."

Their hopes rose minute by minute. The check would be completed in another minute or so, and according to the regular schedule, which they had learned by heart in their years of enforced residence, the officials had already passed by their gloomy cell. The long shadows began to steal over the courtyard and the short twilight of the southwest was fast merging into the night. Their absence was undiscovered.

Unless luck played against them, before the morning found the long, hideous, striped line again marching out of the cell house, they would be well down the current of the great river toward the Yaqui country, where the rurales dare not venture. They had planned it over and over again in their lazy siestas under the shadow of the great wall—the dash down the steep slope to the river, the hasty seizing of anything along the river bank that would serve to keep their heads above the current, and then the noiseless night-long drift down the swift muddy current until daylight forced them to hide in the bushes along the shore, and night again came with her welcome shadows.

The heavier-built man of the two softly opened the door a fraction of an inch and peeped forth again. He glanced across the courtyard, and then with a muttered curse pulled the door to again.

"Damme if I didn't fergit all about that moon! It'll be lighter'n day outside in a few minutes. Nothin' t' do but wait till it goes down. Ain't that tough luck, matey?" And the big man swore softly to himself, while the Mexican, easily depressed like most of his people, groaned despairingly.

Finally, the silvery radiance of the courtyard began to disappear before the growing of the long black shadows. The two men watched eagerly, begrudging each moment of the night that the brilliant Arizona moon took in disappearing. The shadows grew longer and longer, until they shrouded the entire court in darkness, and only the top of the wall and the great stack of the power plant and cook house on the further side were tipped with the moonlight. The heavy iron door swung noiselessly on its hinges, and the two shadowy figures slipped softly along the high bluff that formed part of the prison inclosure. A few steps brought them to where the wall took up the task of shutting them from the outside world, and they crouched at its base, softly feeling for the pole than they had carefully marked down while the light lasted.

"I got it," whispered the big man to his pal; and the Mexican, feeling about the base of the wall, grasped the pole, ready to swing it up when the moment arrived. Above them the guard strolled back and forth, tired of his solitary vigil in the little house on the wall, and his long black shadow on the power-house wall opposite indicated his position clearly to the crouching men below him.

As he reached the intersection of the wall and bluff, he turned and glanced over the courtyard, but his thoughts were more on slowness of his tour of duty than of any possible prisoners in the yard below.

As he turned and paced slowly back along the wide top of the wall, a pole swung up and rested against the top. A light, agile figure swarmed up the sloping pole, as quickly and noiselessly as any cat. Arriving at the top, it crouched down flat on the adobe, and another figure came climbing up, less quickly and actively, but without a sound. As it reached the top, the other man stretched forth a helping hand, and the last arrived, grasping it, swung himself up beside the first man. The pole, released from the weight of the big man, sprung back into shape, slipped a little, stopped, and then, starting again, went grating down the wall, to alight on the rocky floor of the yard with a hollow "plonk." The guard, half-way down the long stretch of wall, turned like lightning at the sound. At first he saw nothing, but in an instant his eye caught the shapeless dark mass on the wall. His rifle sprang to his shoulder.

"Damn you, you will have it!" snarled the larger of the two men. His heavy Colts spat a bright stream of fire into the night, a loud "bang!" echoed across the empty yard, and the guard, with a gurgling, choking cry, toppled over into the yard below.

"Get down, quick!" Riley roared at his companion. The Mexican swung off the wall, hung for a second, and then dropped swiftly out of sight, on the side of the wall that led to liberty—or death.

"It's all right, Rile-e-e," he called softly to the other man on the top of the wall. Riley swung himself down, just in time. There was the vicious crack of a Winchester 30-30 from the sentinel across the yard, and something whispered softly just over his head as he hung. Dropping heavily, he followed his companion on his skulking course toward the Gila.

"S-s-s-t!" he whispered sharply to the hurrying Mexican. "No use makin' for the river; they'll be lookin' for us up and down, and every deputy and rurale'll know about it afore mornin'. Our only show is down in the railroad yard."

Inside the great prison there was hurry and bustle. The lights flashed up around the courtyard, and the warden and his assistants, hastily buckling on guns, came running out, excited and perplexed.

"Two of 'em just jumped down from the wall, and they killed Smith," called the sentinel, as he came running around the top and peered out with ready rifle for a sight of the escaping convicts.

The two men, abandoning their skulking attitude, once they were out of sight of the wall, broke into a run. Behind them suddenly rose the long blast of the prison whistle. "Who-o-o-o, whoo-o-o-o, whoo-o!" it moaned in monotonous insistency, maddening to the two fleeing men.

"Damn that thing!" growled Riley. "Everybody in town'll be up and watchin' fer us, to git that $50 reward fer a convict, dead or alive."

"How d'ye like playin' coyote with a pack o' hounds after ye?" he inquired grimly of the terrorized Mexican, as they panted along together. Down the hill they raced, through the adobes of the poorer part of town, past doors that swung open as they ran, and half-dressed men who poked their heads out and watched the shadowy figures that raced down the dark street. As they passed a 'dobe of a better class, there was a sudden spit of flame into the darkness and a bullet kicked dust over Riley's feet.

"Want that $50, do ye?" inquired Riley savagely. Without pausing, he snapped at the doorway whence came the flash, and loud yell following the roar of the Colts, announced a hit for the convict.

Out across the main street of the little town they shot, making for the railroad tracks over against the high bluffs a block further on. A half-dozen figures were running up the street from the direction of the country jail when the two men broke into sight.

"Stop there, or we'll shoot!" came the loud hail from the approaching group.

"I knowed that blasted whistle'd rouse the whole town," groaned Riley. "But they's somebody goin' to git hurt if they interfere with this chicken."

"By thunder! that's them, all right," roared a voice, and in an instant a half-dozen flashes and as many sharp reports urged the two men to even greater speed. Without stopping to return the fire, they dashed down the side street, out of sight of their pursuers.

"Them bloodhounds from the county jail'll be gittin' a half-ounce o' cold lead instid o' that $50, if they don't quit chasin' prisoners from the 'Pen.' Be healthier fer 'em to tend to their own business an' chase their own prisoners," growled Riley to himself, as he pounded along the dusty street in the wake of the Mexican.

They dashed from the side street on to the railroad tracks, running at right angles, and followed the Southern Pacific right of way in the direction of the railroad yards a block off. A switch engine lay just in front of the little roundhouse with steam up, busily engaged in doing nothing in the mysterious fashion common to switch engines. The engineer was lazily leaning back in his leather cushions, with his feet propped up on the quadrant, while the fireman was engaged in rolling a cigarette in a new way picked up from a Mexican in a saloon earlier in the evening.

"Another feller gettin' tired of prison grub," observed the engineer, listening to the moaning of the prison whistle.

"Seems to me that they must have an awful hard bunch o' fellers up there on the hill, er else them deputies and wardens is mighty scared when they try to catch a man that gits away," observed the fireman. "I notice that they hardly ever catch a guy that makes the break; they most allus kill him, instid. Looks to me like they wasn't takin' no chances, but jist shot whenever they got near enough, without sayin' nothin' more about it. 'Member that feller they killed over at Gila——"

There was a sudden footstep alongside the engine gangway, a figure in a hideous striped suit suddenly filled the fireman's side of the cab, and the two railroad men found themselves gazing down the muzzle of an enormous Colts that swung from one to the other without the least impartiality.

"Ye won't git hurt 'f ye don't make any fuss," growled the man; "but we're in sort of a rush, and we gotter borry yer engine for a spell. We ain't carryin' no passengers 'thout a permit from the Ole Man, so you'll have to amble along up the street and git one. Git a move on ye, now——" and the voice took on a menacing snarl.

"By gum! if you ain't Tim Riley, what was firin' over on the Paso and Sou'western, an' killed a man one night in a s'loon in Bisbee, I'll eat my hat!" ejaculated the big engineer, staring at the striped figure with all his eyes.

"That's me," said Riley. "But jist keep mum fer about five minutes, will ye? 'F I kin git out o' town and cut the wires, I'll have a start that'll bother 'em some."

The fireman promptly leaped down from the side of the gangway away from the striped figure, the engineer promptly followed suit, only stopping to mumble hurriedly to Riley: "There's some grub in the box, there."

The Mexican swung up into the cab from the side where he had been hanging. Down the street from the direction of town came the noise of running feet and many voices.

Springing to the heavy reverse lever, Riley threw it over, and seizing the throttle, sent a flood of steam surging into the cylinders of the little yard engine. She was built for quick starting and stopping, and leaped forward like a rabbit. At the familiar feel of the rolling engine, for the first time the worried, savage lines of Riley's face smoothed themselves out. Under the steady pull of his hand, the throttle was open, and more and more steam went hissing into the cylinders. The first of the pursuers, running down the cross street which led to the yard, stopped in his tracks. Away down the yard, faintly visible in the growing light of day, scuttled a little engine, her stack throwing out a shower of sparks, and the steady roar of her exhaust coming back to his ears like the drumming of a great wings. As he watched, she swung around the curve that led eastward, and rolling like a ship at sea, disappeared from sight.

Just outside the town, Riley suddenly cut off steam and slugged the little yard engine unmercifully. She came grating to a stop, protesting like some animal at the rough treatment of the heavy brakes and reverse.

"Git up that pole jist as fast as you know how," said Riley at his partner, "an' put them wires out o' business. Here, take this hatchet an' cut 'em off at the insulators an' climb, climb, damn ye, if ye ever climbed afore!" The Mexican swarmed up the light telegraph pole like a monkey, and a few seconds later the thud of his hatchet and ping of the parted wires put the town behind them out of touch for a time at least, with the world to the eastward.

Before the Mexican had gotten within ten feet of the engine, Riley started her with a jar. The driver spun around for an instant, and then with the aid of a great stream of white sand pouring out ahead of them, she bit into the rail, and the little engine fairly bounded through the air.

"A clear track and liberty at the end of it!" shouted Riley joyfully to his partner, busily cramming coal into the roaring firebox of the locomotive.

The sky over to the eastward, almost ahead of the rocking, rolling little engine, was brightening, and they could see objects around them where before had been only darkness.

"Not an engine in the whole darn division t' chase with," roared Riley gleefully. "The Overland went through while we were waitin' up there in the 'Dark Hole,' and Number Three ain't due along here till 9:30, an' unless some freight er other comes scratching from Californy, we got five hours start on 'em, an' that'll put us 'cross the line, on our way for Ameriky."

Clear and sharp above the noise of the speeding engine came a whistle. Riley's face blanched.

"D'ye hear that—what was it?" he demanded hoarsely of the terrified Mexican, who stood with dropped jaw at the sound. Again it came, shrilly and menacingly, from in their rear, but still unmistakable—the whistle of a locomotive. Again the savage and strained look came back on the big man's face.

"'F that ain't hard luck!" he snarled. "Any old thing on wheels can outrun this little old wheelbarrow!" He listened for a moment, and suddenly a plan flashed over his mind.

"Stuff her full o' coal and run up the steam all ye kin!" he roared at the Mexican. "Er here, come here, here, take this here little lever, an' whenever ye see we're comin' to a sharp curve, cut her off a little like this, see?" He leaped over to the fireman's side of the engine, and with the ease of years of practice built up the roaring fire with shovelful after shovelful of coal, artfully placed, while the hand on the throttle crept up and up and up, and the little engine leaped through the gray dawn, pitching until Riley could hardly keep his feet. He tore down the bag of water, hung in the gangway to keep cool, and hurriedly lashed it down with a bit of string. He ransacked the locker on the engineer's side of the machine, and stowed away in his lunch he found, in his shirt bosom. Their speed increased a little, and the exhaust became more pronounced. "Ten Mile Hill," muttered Riley, as he scrambled over to the engineer's side of the cab and pushed the reverse lever forward a couple of notches. With the longer blow of the steam, the little machine again began to pick up speed, and Riley crept back to his old task of feeding the roaring fire. As they swept around a curve, Riley leaned far out of the gangway and peered back down the straight stretch of track they had left. Away back in the gray obscurity hung a little pillar of smoke, and under it was a little speck that seemed to be motionless.

"'Bout five miles away," he muttered. "They're comin' up on us all right, an' one hour more of this and something'll see 'em close enough to shoot." He peered ahead, and suddenly sprang over to where the fireman crouched on the engineer's seat.

"Lemme have the throttle!" he roared. "Now listen. 'Bout a mile ahead there's a place where the track swings around a butte, an' jist beyond it there's a little culvert. Now, as soon's we git out o' sight round that butte, we'll slow her down so's we kin git off without breakin' anything, I'll open her wide again before I git off, and we'll let her go, an' crawl under the culvert out of sight—sabe? With that head o' steam and no one to pull, she'll run half-way to Maricopy, and then some. her. It'll take 'em the best part of an hour to find they've been fooled, and it's a cinch they ain't got horses on jist an engine. Afore they find out

For appearances it surpasses anything in its class that has ever been marketed in America. It is larger, roomier, better finished and has more style and power than any $2000 car ever made.

took to the brush, we'll have four
ad start, and that'll be enough, homt
They swung sharply around the shoulde
ountain standing in the middle of a
untry. A dry barranca ran at right
ack, and the rails spanned it on a little
ut of sight of the pursuing engine, an
ndred yards from the culvert, Riley cu
d jammed his brakes on hard. The
ecked in the midst of her forty-miles
id along the rail like a pig on ice, wi
otionless.
"Flat wheel fer the Espee to fix up," R
ut s'long as she'll navigate, we don't ca
re reaching the wash, Riley pitched off
d the bundle of eatables. Garcia swun
em. The big man pulled the throttle w
two jumps was off the engine, while
mped forward like a spurred horse, and
as a hundred yards away and picking
ery revolution of her wheels.
They snatched up the water and the fa
r the shelter of the culvert like two rat
"They weren't more'n five miles behind
iley, "an' with the time we lost in slow
here in less than five minutes."

Above their heads the faint clinking of
ne's wheels over the rail joints grew fai
way into silence. They sat, listening with
r the first little noise that should tell of
eir pursuers. In a moment it came, a
the rails above them, as though the yar
cided to return for them. It grew loud
nly, as the pursuers' engine rounded the
e butte, the roar of her exhaust came pl
rs. Lower and lower they crouched, and
me in short gasps. The roar grew louder
ying swiftness. There was a sound
ove their heads for an infinitesimal part
d again the roar of the engine, growing
nter. Cautiously Riley crept out, and li
riped lizard peered out above the culve
le down the road raced a great passenger
en her tender crowded with men, but putt
een herself and the convicts with every
r wheels.
"Now fer it!" roared Riley. "Down the w
mile, and then straight fer the line an
untry. Damn 'em, they've lost out this t
Down the rocky wash they tore, stumblin
uklers, and cursing as they fell, but ne
ck. Gasping, breathless, tired, they ran
minished speed, every step a step away fr
le back there by the river and a step near
untry and life.

EDWARD C. CR

The Hoosier Poet.

For all his easy-going ways, James Whitco
e best-dressed man in Indianapolis, says t
Delineator.
He is the faultlessly-attired gentleman
lks out of Lockerbie street with a gold-h
d often a white carnation in his buttonh
rts downtown to see his publishers. And
ne far, he has accumulated a following o
there is a little red-headed boy at the hous
e pump, standing on the fence rail playing
th the clothes line. Mr. Riley calls "Hel
cks!" The first time they met he lifted the
e fence, set him down on the ground, look
ntly, and said: "Son, you've got hair just
d to have. Hum was my little brother, a
ther called him Amber Locks." And as h
wn the street, there isn't a child that he m
ows them all.
Last summer there was a lemonade stand
es at the house beyond the red brick church.
was three cents a glass. But there we
ers. The fingers of the small venders were
rtably clean, and nobody knew if they wa
sses. By and by it began to rain, and four
ttled off to the shelter of the big church
ving only the littlest boy in charge. Along
gentleman, and though he didn't have an
stopped in the fast-increasing rain to say:
lass of lemonade." And he drank it, too.
10 cents and didn't want the change.
es. Every newsboy in Indianapolis kno
ong the little folk he meets he scatters pe
ely as the sunshine of his words.
"You see," he says apologetically to any
o catches him, "pennies are awful hard to
re a boy. Why, there isn't anything so
nnies. I remember."

The Last Pedestrian.

The extraordinary progress in the art and my
toring during the past ten years lends a good
or to Sir Hiram Maxim's prophecy as to the
flying-machine traffic. And it really looks as
who favored country walks have now been
their last hope. They can shake their fists at
d scramble up a bank to get out of the m
ngerous way. But the flying-machine man,
ditional villain, will still pursue them, and,
mb a tree to avoid him, they will probably fi
iting for them at the top. The coming age
stly destined to be an age of universal machine
e only place for people who hate mechanica
ll be underground. Indeed, some say it is
ait of the motorists that most pedestrians a
ere already.—[M. A. P.

She sneered. "Look at the sheath gown Fifine
got on," she said. "Did you ever see anythin
gating? I wish to goodness I knew where sh
r dresses made!"



we took to the brush, we'll have four or five hours
head start, and that'll be enough, hombre."

They swung sharply around the shoulder of a solitary mountain standing in the middle of a broken, rough country. A dry barranca ran at right angles to the track, and the rails spanned it on a little stone culvert. Out of sight of the pursuing engine, and a couple of hundred yards from the culvert, Riley cut off his steam and jammed his brakes on hard. The little machine, jacked in the midst of her forty-miles-an-hour dash, slid along the rail like a pig on ice, with her drivers motionless.

"Flat wheel fer the Espee to fix up," Riley muttered; "but s'long as she'll navigate, we don't care." Just before reaching the wash, Riley pitched off the water bag and the bundle of eatables. Garcia swung off beside them. The big man pulled the throttle wide open, and in two jumps was off the engine, while the machine jumped forward like a spurred horse, and in an instant was a hundred yards away and picking up speed with every revolution of her wheels.

They snatched up the water and the food, and dove for the shelter of the culvert like two rats.

"They weren't more'n five miles behind us," growled Riley, "an' with the time we lost in slowin' up they'll be here in less than five minutes."

Above their heads the faint clinking of the yard engine's wheels over the rail joints grew fainter and died away into silence. They sat, listening with bated breath for the first little noise that should tell of the coming of their pursuers. In a moment it came, a faint clinking on the rails above them, as though the yard engine had decided to return for them. It grew louder, and suddenly, as the pursuers' engine rounded the curve above the butte, the roar of her exhaust came plainly to their ears. Lower and lower they crouched, and their breaths came in short gasps. The roar grew louder with a horrifying swiftness. There was a sound like thunder above their heads for an infinitesimal part of a second, and again the roar of the engine, growing fainter and fainter. Cautiously Riley crept out, and like a horrible striped lizard peered out above the culvert. A half-mile down the road raced a great passenger engine, with even her tender crowded with men, but putting rods between herself and the convicts with every revolution of her wheels.

"Now fer it!" roared Riley. "Down the wash for half a mile, and then straight fer the line and the Yaqui country. Damn 'em, they've lost out this time."

Down the rocky wash they tore, stumbling over the boulders, and cursing as they fell, but never looking back. Gasping, breathless, tired, they ran on with undiminished speed, every step a step away from the hell hole back there by the river and a step nearer the Yaqui country and life.

EDWARD C. CROSSMAN.

The Hoosier Poet.

For all his easy-going ways, James Whitcomb Riley is the best-dressed man in Indianapolis, says the September Delineator.

He is the faultlessly-attired gentleman who daily walks out of Lockerbie street with a gold-headed cane and often a white carnation in his buttonhole, as he starts downtown to see his publishers. And before he's gone far, he has accumulated a following of children. If there is a little red-headed boy at the house with the pump, standing on the fence rail playing telephone with the clothes line, Mr. Riley calls "Hello, Amber Locks!" The first time they met he lifted the boy over the fence, set him down on the ground, looked at him gravely, and said: "Son, you've got hair just like Hum used to have. Hum was my little brother, and grandmother called him Amber Locks." And as he goes on down the street, there isn't a child that he misses. He knows them all.

Last summer there was a lemonade stand under the trees at the house beyond the red brick church. Lemonade was three cents a glass. But there weren't any buyers. The fingers of the small venders were not comfortably clean, and nobody knew if they washed the glasses. By and by it began to rain, and four of them scuttled off to the shelter of the big church doorway, leaving only the littliest boy in charge. Along came the gentleman, and though he didn't have an umbrella, stopped in the fast-increasing rain to say: "I'll take a glass of lemonade." And he drank it, too. Then he left 10 cents and didn't want the change. He never does. Every newsboy in Indianapolis knows that. Among the little folk he meets he scatters pennies as free as the sunshine of his words.

"You see," he says apologetically to any grown-up who catches him, "pennies are awful hard to get when you're a boy. Why, there isn't anything so hard as pennies. I remember."

The Last Pedestrian.

The extraordinary progress in the art and mystery of motoring during the past ten years lends a good deal of force to Sir Hiram Maxim's prophecy as to the nearness of the flying-machine traffic. And it really looks as if people who favored country walks have now been deprived of their last hope. They can shake their fists at cyclists, and scramble up a bank to get out of the motorist's dangerous way. But the flying-machine man, like the traditional villain, will still pursue them, and, if they climb a tree to avoid him, they will probably find him waiting for them at the top. The coming age is evidently destined to be an age of universal machinery, and the only place for people who hate mechanical traffic will be underground. Indeed, some say it is not the fault of the motorists that most pedestrians are not dead already.—[M. A. P.

The Story of Willie.

A True Tale With a Particularly Happy Ending.

From London Clarion.

THIS is the true story of Willie.

Before he was born, Willie had the responsible task of choosing his parents. As he had a perfectly free will, he could, of course, have chosen a burglar or a Passive Resister for his father, as some wicked babies do; but, like all unborn men, he knew the difference between right and wrong, and by the free exercise of his will he carefully selected a father who was a rich and respected member of the Church of England.

Soon after his birth, Willie, having perfect freedom of choice, decided to choose for his godmother a wealthy aunt, who not only presented him with a spoon and fork for the christening, but also invested a large sum in the Funds as a present for Willie on his twenty-first birthday.

Some babies are so wickedly improvident that they not only choose fathers who are practically mere paupers, but they even neglect the provision of rich relatives who will bequeath them money. Considering how extremely free the will is, it is such a pity that babies should so obstinately choose to be born poor.

When Willie was 5 years old he had to choose, by the exercise of his free will, whether he would go out into the streets with his mother, singing hymns on the curbstone for ha'pennies and hard words, or whether he would stay in his nursery and take kindergarten lessons from a French governess. He chose the governess, and thus entirely by his own efforts Willie was able, by the time he was 8 or 9, to read and write well, to speak a little French, and to play the piano quite nicely.

Soon after that, Willie was called upon to exercise his free will in the choice of his school. Should he go to the board school and mix with boys who did not sound their aspirates, and who would very likely choose to be common workingmen when they grew up, or should he go to Harrow and associate with boys who spoke so beautifully and dressed so prettily that even their misbehavior was put down to a natural excess of healthy spirits? It is quite clear that Willie was absolutely free to choose between these two schools, just as every other boy is, and that in deciding, after careful deliberation, to go to Harrow, he was personally responsible for the influence of that decision upon his future life.

It is upon leaving school that we are called upon to use our free wills in making the momentous decision of our lives. What shall we be? When Willie left Harrow, he was required to exercise his free will in his choice of a career. Should he be a bricklayer or a journeyman carpenter, or should he go into his father's business as junior partner? No reasonable person can doubt that he had absolute freedom of choice. He might have chosen to go into the city as a clerk at twelve shillings a week; but after carefully deliberating on the matter, he decided to accept the junior partnership at 500 a year. What a pity it is that so many other people do not exercise their undoubted freedom of choice in this excellent manner, instead of deliberately electing to fill a minor position in life, and wickedly keeping their wives and children short of luxuries in consequence.

While Willie was choosing his parents, he also chose his temperament. He might have selected a temperament that craved for "racing specials" and rare liquors and other nameless extravagances, just as a lot of wicked unborn babies do. Instead of this, however, he chose a quiet and domestic temperament, and then from his babyhood upward he steadily and deliberately selected companions of conventional morality and regular ways. He also, by the full and free exercise of his will, chose teachers who during his youth impressed upon him the value of habits of prudence and industry. He very properly reaped the reward of this wise discrimination as he grew up, and instead of squandering his money on Monte Carlo and motor cars, he invested it to bring in regular interest. He could, of course, have chosen a father who would have initiated him into the excitements of horse racing; and as his will was quite free, he could have surrounded himself with friends who would have given him a liking for football matches, which were not to his taste. But by a proper use of his free will in choosing a prudent father and a temperament that did not lean toward the wilder excitements of life, he showed a very nice and laudable discretion, for which he and his friends trustfully expected he would be duly rewarded hereafter.

When Willie was about eight-and-twenty he met a young lady named Mary, who always made a point of being very nice to him. Mary's mother brought her to see Willie's parents very often, and sometimes Willie would be asked to drive Mary home in the family dogcart. Sometimes Mary's mother would give a garden party or a picnic, and Willie would be asked to come; and at these times Mary would mention quite casually that she, too, disliked horse racing and football matches, and was very fond of playing duets on the piano with a clevererr player than herself.

Somewhere about this time Willie began to exercise his perfectly free will in the direction of matrimony. He was obviously free to choose whether he should remain a bachelor and settle down to a life of solitude, which was distasteful to him, or whether he should become a married man with a bright and happy family around him. His decision was absolutely unrestricted, because he had a free will, and he was therefore quite at liberty to choose bachelorhood or married life. And after allowing his free will free play, he decided to marry.

The selection of a wife is, as everybody knows, a proceeding of the greatest moment. A man's choice is so free that once it is made it is a fixture. Willie was a young man of good appearance and some wealth, and he had a free will. He might, therefore, have chosen a Lancashire factory girl, or an Irish colleen, or a Welsh barmaid. Even in his own native Clapham, there were at least a hundred girls from among whom he could have had an absolute freedom of selection, for they were pretty and prudent and domesticated and ladylike. And in the full and unrestricted exercise of his absolute freedom of choice, Willie married—Mary.

As the years rolled on, the time came at last for Willie to die. And as has will was perfectly free to choose between heaven and—the other place, he chose heaven. What a pity it is that so many people should deliberately, and of their own free will, choose—the other place!

ARNOLD GOLDWORTHY

TRAVELED TRUNKS.

A Dealer Talks About the Traffic in Luggage Labels.

From a Staff Correspondent.

LONDON, Aug. 8.—If you wish to travel round the world on 50 cents, there is a London portmanteau-maker who can enable you to do it. For the small sum mentioned you can buy a ticket which entitles you to claim to have traveled from Hongkong to Hobart, N. Z., or elsewhere, and you can visit, en route, Paris, Rome, Monte Carlo, or any other mortal place. Many Americans coming to England take advantage of this marvelous system.

All you need in order to accomplish this journey is a bunch of labels, with the name of the various cities to which you wish people to think you have been. Paste these conspicuously on your trunk, your gripbag, your camera, hatbox, and on the blanket of your "bullpup" if you sport one—and presto!—you emerge before the eyes of the public as a full-fledged globe trotter.

The selling of "traveled labels" to untraveled travelers is a thriving business in London, Paris, and other of the big European centers. You can buy a whole set of labels covering a certain route. If you wish your friends to think you have just come from the Riviera, you can get plenty of labels for Monte Carlo, Nice, Cannes and other resorts. If you prefer a trip down the Rhine, you can be as easily and as promptly accommodated.

Speaking recently to a label vender in the Strand, the writer was informed that Americans often patronize his wares.

"I let out portmanteaux fully labelled for any trip you like to take. Some people like to stick on their own assortment of labels," continued my informant, "while others prefer trunks, gripbags, and boxes plastered all over. The more a trunk or a grip is worn and belabelled, the better some folks seem to like it, and much of our traveled stock that seems as if it could not stand another public appearance is in great demand. We have one dress-suit case that has labels on it showing that it has been three times around the world. It has been around once, to be sure; and you can see portions of the first lot of labels with custom-house marks. This old case is a great favorite, and there is a 'waiting list' for it.

"We have one fully-labeled 'globe-trotting' bag that brings in $2.50 for two weeks, but the usual charge is from 60 to 75 cents a week. When our customers take these bags away, they are always pretending to lose them and doing other things that attract attention toward them. In one way the bags pay for themselves; that is, the landladies and boarding-house-keepers at the summer resorts are always much impressed by them, and they seem to give their possessors a sort of prestige.

"Not only are labels for continental resorts much in demand for the purposes, but there are full sets of labels for all the fashionable English resorts such as Cowes and the like. At this season we do a rushing business in seaside-resort labels. A customer may go no farther than one of the lesser-known suburbs of London, and yet, when he returns to the city he has all the evidence of having passed the week-end at an expensive resort. I don't know why people do these things," added the dealer, "but they do, and that settles it.

"It is a queer thing," he concluded, "that people living in flats go in more for 'swank' of this sort than others. I suppose they have been shut up so long in the narrow confines of their small, so-called 'homes' that when they start out on their imaginary travels, they like to cover as much of the universe as possible."

The Law of Trespass.

If a tramp fixes upon your meadow as a likely camping-out place, he can be removed by virtue of about sixteen acts of Parliament; but if he is so far above the poverty line as to be able to sport a flying machine it will not be very easy to prevent him from maneuvering over your ground. It is generally understood that a land owner possesses the space above his land as far up as the nearest star, and as far down as he can get; but the details are still awaiting decision by a test case. If a flying man loses an important feather out of one of his wings and falls abruptly into your shrubbery, are you entitled to call for the police, or are you liable for his doctor's bill under the new act? These are questions that a beneficent Legislature should be called upon to settle at an early date.—[M. A. P.

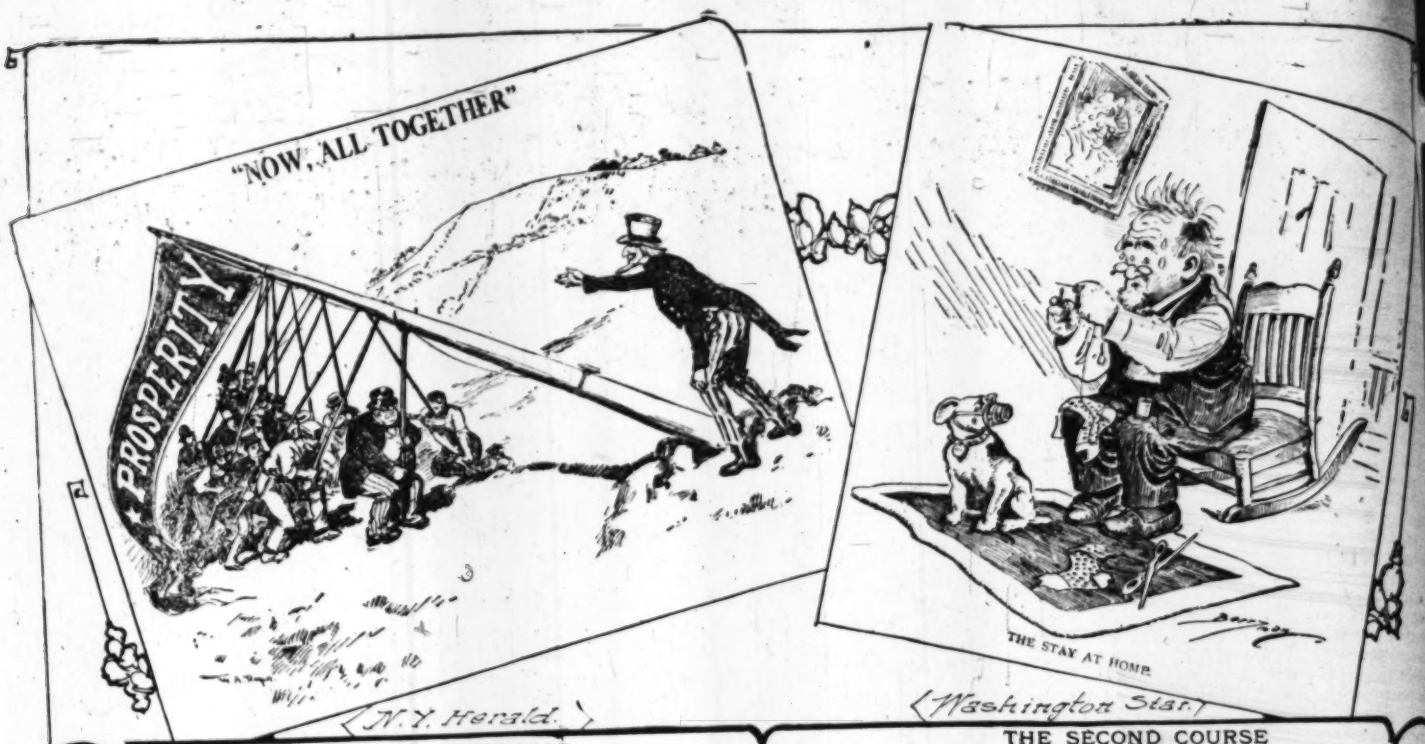
A Stronger Simile.

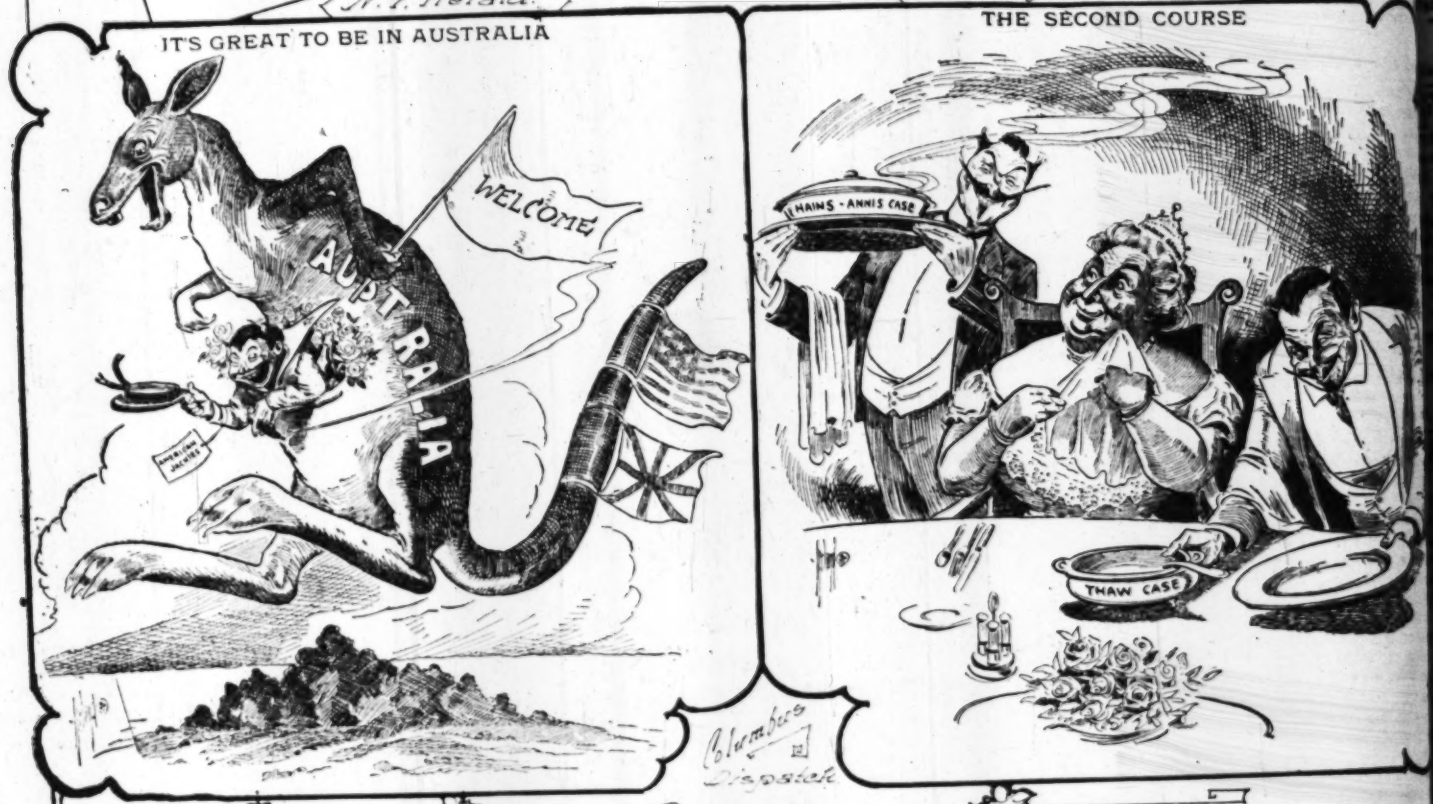
They spoke of patience on a monument.

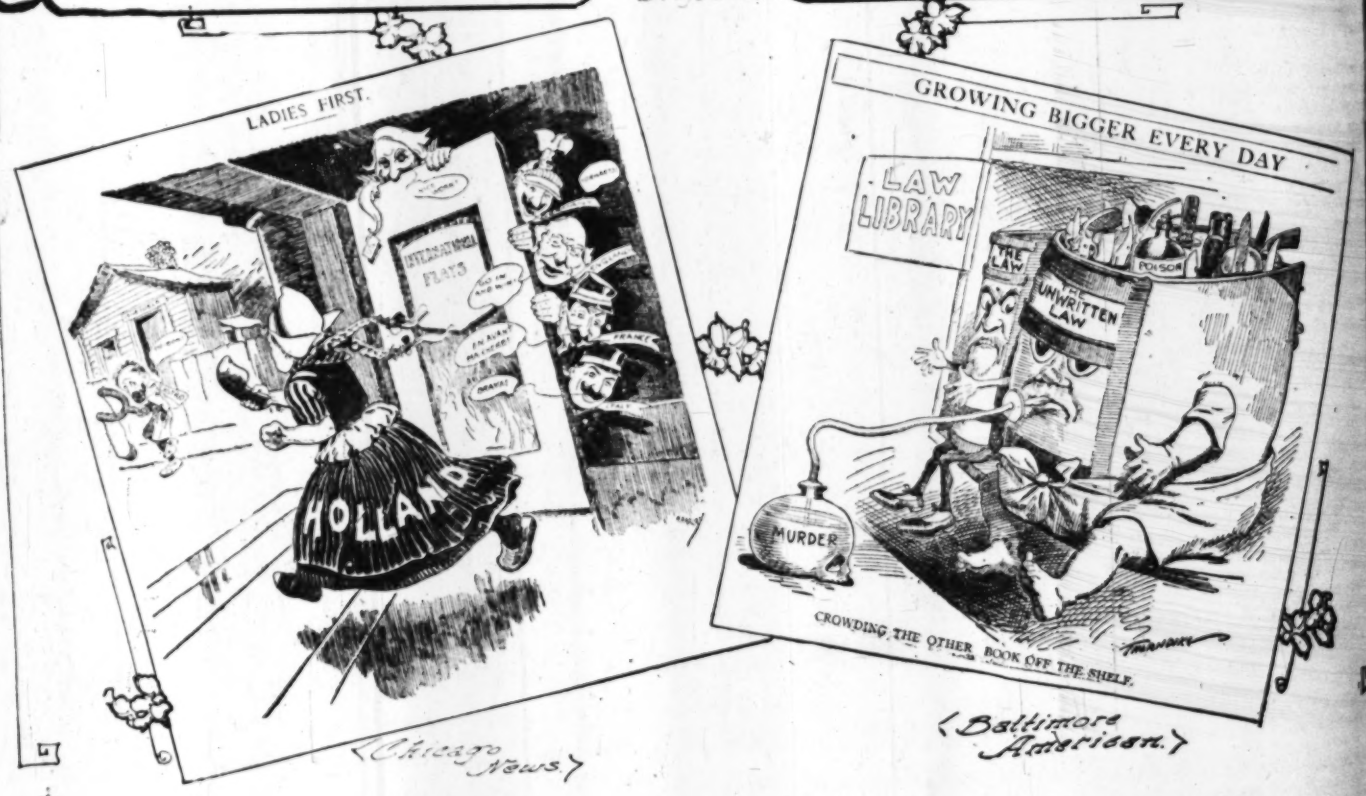
But the householder, snorting with irritation, turned away.

"Patience on a monument? Bah!" he sneered. "Did you ever see a plumber sit down beside a job, light his pipe, and wait for his apprentice to go back to the shop for a forgotten tool?"

Some Leading Cartoons of the Day.







For appearances it surpasses anything in its class that has ever been marketed in America. It

Good Short Stori

BRIEF ANECDOTES GATHERE VARIOUS SOURCES.

Compiled for The Time

st Like a Man.

HE late Mrs. Clara Dewey How, of whose philanthropic work among imm her well known, had a trenchant wit, a on in Philadelphia, discussing the wom vement with a clergyman, she said:

"You men are all alike. You all resemble t Mrs. Stanton and her friends brough anton and a body of ladies from her ch ested in woman suffrage, once took a li m the gutter and educated him superbly n through school and college, and finally r of him.

"This young minister, the work of t ached his first sermon in their church. ud Sunday morning for the good l ught they had at last firmly planted amo a strong and splendid supporter.

"So, in their best bonnets, they filled the nday morning. They were on tiptoe wi n. Who could tell but that their young c ach in their honor a woman-suffrage ser Imagine their emotions when the youth pit, looked calmly and even sternly over ion, and announced that his text would l l:

"'Let the women keep silence in the churc

• • •

bbing a Snob.

REDERICK TOWNSEND MARTIN, the brilliant leader of New York's smart set, a snob. He puts talent far above family. y stories of the rebukes that snobs ha his hands.

here is one story of a great charity ball tin met a millionaire of aristocratic preten begun life in a humble way as a money-le daughter had married an earl, and the become in later life a snob of the first wa A beautiful ball," said Mr. Martin to him.

Yes," said the millionaire; "but rather mi think?"

Oh, well," said Mr. Martin, "we can't all kers, you know."

• • •

Lesson on Language.

t a dinner in Denver John Mitchell praised of a noted corporation lawyer.

He is especially good in handling witnes Mitchell. "In his cross-examinations you overbearing rudeness and abuse that ch many cross-examinations. He told me onc boyhood he had seen an Irish lawyer get in an abusive cross-examination, and the ded him always to treat witnesses gently.

The Irish lawyer was examining a Mexic tions, after a deal of bullying, ran like th 'Understand, sor, that ye are to go on and coort what ye know about this case in uidge.'

'You want me to repeat the story in my ge?' asked the witness.

'Oi do, sor. That's what Oi said.'

Then the Mexican smiled and began:

'Ete mujer venia a mia casa——'

The lawyer brought his fist down on the tabl

'Are ye thryin' to make fools of us all?' he at's thot ye're saying, annyhow?'

'I am speaking my own language, as you tol said the witness.

'Oi didn't mane for ye to spake yer own la n I said for ye to spake yer own language spake to me as I'm spakin' to you?'

'I can try, sir,' said the Mexican; and with e he began:

'Well, thin, Yer Honor, this gossoon come e, and sez he to my old woman, says he, spake wid ye," says he.

'What do ye mane, sor, by spakin' in that ed the lawyer.

'Shure,' replied the witness, 'ye axed me to s language ye use yerself, and shure, I'm afther bleege ye.'"

• • •

Poetry.

REPORTER asked John J. Hayes, the winner Marathon race, if long-distance running was d running," said the young man, "is a good de ing poetry. And you know what Victor Hug t that."

No. What did he say?" asked the reporter.

A visitor," said Mr. Hayes, "asked Hugo if d to make good poetry.

'Hard?' said Hugo, with a laugh. 'Hard? Ble It is either quite easy or—impossible.'"

• • •

Poor Bath.

ENRI FARMAN, the aviator, was talking in York about the excellent bathing beaches of

There are no such beaches in Europe," said he. sea over there is not so pleasant to bathe in. tly, you know, great pipes empty sewage in who stay late for the bathing in Nice, fo ce, swim about among lemon peel, orange

Good Short Stories.

BRIEF ANECDOTES GATHERED FROM VARIOUS SOURCES.

Compiled for The Times.

Just Like a Man.

THE late Mrs. Clara Dewey How, of Philadelphia, whose philanthropic work among immigrants made her well known, had a trenchant wit, and one afternoon in Philadelphia, discussing the woman suffrage movement with a clergyman, she said:

"You men are all alike. You all resemble the orphan that Mrs. Stanton and her friends brought up. Mrs. Stanton and a body of ladies from her church, all interested in woman suffrage, once took a little newsboy from the gutter and educated him superbly. They sent him through school and college, and finally made a minister of him.

"This young minister, the work of their hands, preached his first sermon in their church. That was a proud Sunday morning for the good ladies. They thought they had at last firmly planted among the male race a strong and splendid supporter.

"So, in their best bonnets, they filled the church that Sunday morning. They were on tiptoe with expectation. Who could tell but that their young charge might preach in their honor a woman-suffrage sermon?

"Imagine their emotions when the youth arose in the pulpit, looked calmly and even sternly over the congregation, and announced that his text would be from St. Paul:

"'Let the women keep silence in the church.'"

• • •

Snubbing a Snob.

FREDERICK TOWNSEND MARTIN, the new and brilliant leader of New York's smart set, is anything but a snob. He puts talent far above family. There are many stories of the rebukes that snobs have suffered at his hands.

There is one story of a great charity ball where Mr. Martin met a millionaire of aristocratic pretensions who had begun life in a humble way as a money-lender. But his daughter had married an earl, and the millionaire had become in later life a snob of the first water.

"A beautiful ball," said Mr. Martin to him.

"Yes," said the millionaire; "but rather mixed, don't you think?"

"Oh, well," said Mr. Martin, "we can't all be pawnbrokers, you know."

• • •

A Lesson on Language.

AT a dinner in Denver John Mitchell praised the work of a noted corporation lawyer.

"He is especially good in handling witnesses," said Mr. Mitchell. "In his cross-examinations you never see that overbearing rudeness and abuse that characterize so many cross-examinations. He told me once that in his boyhood he had seen an Irish lawyer get the worst of it in an abusive cross-examination, and the affair had decided him always to treat witnesses gently.

"The Irish lawyer was examining a Mexican. The questions, after a deal of bullying, ran like this:

"'Understand, sor, that ye are to go on and state to the court what ye know about this case in yer own language.'

"'You want me to repeat the story in my own language?' asked the witness.

"'Oi do, sor. That's what Oi said.'

"Then the Mexican smiled and began:

"'Un mujer venia a mia casa——'

"The lawyer brought his fist down on the table with a bang.

"'Are ye thryin' to make fools of us all?' he roared. 'It's thot ye're saying, annyhow?'

"'I am speaking my own language, as you told me to do,' said the witness.

"'Oi didn't mane for ye to spake yer own languidge whin I said for ye to spake yer own language. Can't ye spake to me as I'm spakin' to you?'

"'I can try, sir,' said the Mexican; and with another smile he began:

"'Well, thin, Yer Honor, this gossoon come to my house, and sez he to my old woman, says he, "I want to spake wid ye," says he.

"'What do ye mane, sor, by spakin' in that way?' roared the lawyer.

"'Shure,' replied the witness, 'ye axed me to spake in the language ye use yerself, and shure, I'm afther thryin' to oblige ye.'"

• • •

On Poetry.

A REPORTER asked John J. Hayes, the winner of the Marathon race, if long-distance running was difficult.

"Running," said the young man, "is a good deal like writing poetry. And you know what Victor Hugo said about that."

"No. What did he say?" asked the reporter.

"Well, either," said Mr. Hayes, "asked Hugo if it was hard to make good poetry.

"'Hard?' said Hugo, with a laugh. 'Hard? Bless me, sir, it is either quite easy or—impossible.'"

• • •

A Raw Bath.

CLIVE FARMAN, the aviator, was talking in New York about the excellent bathing beaches of America.

"There are no such beaches in Europe," said he. "And even over there is not so pleasant to bathe in. Frenchmen, you know, great pipes empty sewage into it. I never go late for the bathing in Nice, for instance, with the melon rinds, soaked but still buoyant newspapers—fearful rubbish.

"I once bathed in Nice. The Mediterranean was warm and pleasant, but it resembled soup or something worse. I heard an American, after coming out, say to the bathing master:

"'Look here, friend, where do strangers go for a wash after bathing here?'"

• • •

From Mr. Bangs.

APROPOS of the recent trouble over passes and transfers in New York, John Kendrick Bangs, the noted humorist, said at a dinner:

"These troubles somehow remind me of an old Herve operetta. In this piece occurs, I think, the most ludicrous scene imaginable. To be sure, it is a little ghastly—but nothing to the Salome dance.

'A man in the scene has his head chopped off. He picks up his head and tucks it under his arm.

"'Well,' he says, 'I must be going now.'

"'Put your head carefully out of sight,' says a friend, for if you get on a car they'll make you pay two fares.'

"And the headless body replies:

"'I'll hold it on my knees.'"

• • •

None Left Alive.

SENATOR BEVERIDGE, in the course of an eloquent after-dinner speech in Boston, said of child labor:

"When we consider the indifference with which so many of our great men look upon the child-labor evil, we can't help wondering if these men are so very great after all.

"An orator," he said, "was addressing an assemblage of the people. He recounted the people's wrongs. Then he passionately cried:

"'Where are America's great men? Why don't they take up the cudgel in our defense? In the face of our manifold wrongs, why do they remain cold, immovable, silent?'

"'Because they're all cast in bronze,' shouted a cynic in the rear."

• • •

A Good Combination.

"I WAS watching a number of young Englishmen shooting at a target recently while I was on the other side," remarked an American army officer, "and at my elbow was a pompous Britisher of the old school, who, after shaking his head impatiently at the frequent misses that were made, at length said to me: 'That only goes to show how the young men of England are degenerating. All this sort of thing reflects on the British nation.'

"'It certainly is mighty poor shooting,' I agreed.

"At that the old gentleman flared up and exclaimed: 'I say! Perhaps you can do better, sir?'

"'If I couldn't shoot better than that, I'd be ashamed to eat breakfast,' I answered.

"Thereupon I was handed a rifle and told to show what I could do. I shot, and the first time I missed the target completely, so the laugh was on me, but before they could laugh twice I plugged the bull's eye six times in rapid succession. At this the old gentleman was a trifle disconcerted, but he complimented me by saying: 'Really now, you can shoot a bit, can't you? I say, there's nothing like a Yankee marksman with an English gun, is there, old chap?'" A. M. A.

• • •

A Lovers' Quarrel.

TWO young persons of Germantown had been engaged, had quarreled, but were too proud to "make up." Furthermore, both were anxious to have it believed they had entirely forgotten each other.

One day the young man called, ostensibly on business with her father, on which occasion it chanced she should answer the doorbell.

The young man was game. "Pardon me," he said, with the politest of bows. "Miss Eaton, I believe. Is your father in?"

"I am sorry to say he is not," the young woman responded without the slightest sign of recognition. "Do you wish to see him personally?"

"Yes," replied the young man, as he turned to go down the steps.

"I beg your pardon," called out the young woman, as he reached the lowest step, "but who shall I say called?" —[Lippincott's.

• • •

A Child of the United States.

GEN. GEORGE SHERMAN BATCHELLER, who died in Paris a couple of weeks ago, was fond of telling a pretty story of his first term of service in Egypt as judge of the International Court at Cairo. During that period King Edward, then Albert Edward, Prince of Wales, made a visit to the Khedive's realm and a great official reception was given to him at Alexandria. Of course Gen. Batcheller was one of the guests, and as it was an open-air event he took his daughter with him, who was a small person, 5 or 6 years old.

Now the young lady had heard a good deal about the Prince, and she had plans of her own in regard to him. So it happened that when the proceedings were at their height Gen. Batcheller missed her from his side. While he was looking for her, she was edging her way through the crowd of English and Egyptian officers, diplomats and other high functionaries until she reached the Prince's side, where she stood for some time, as her father learned later on, watching him intently.

At last she seemed to be quite sure of his good nature, for she reached out her hand and gently stroked his left hand as it rested on the handle of his sword. The Prince turned around with an astonished expression, but when he saw the pretty child's face smiling up at him he smiled amiably himself, stooped and shook hands with her and asked who she was. She answered:

"I'm Miss Kate Batcheller of the United States."

The Prince was greatly amused, and when they told him who her father was he expressed a wish to meet the general and compliment him on his "resolutely American little girl," as he put it.—[New York Sun.

• • •

A Doleful Future.

TWO ladies, who had known each other in years gone by, met on the street. Both of them were married to musicians. One of them who had been married for some years, was pushing a baby carriage in which were three fine triplets, all girls. The other lady had been in the bonds of matrimony a couple of weeks.

"What beautiful children!" exclaimed the newly-married one with interest after the two friends had exchanged greetings.

"Yes," replied the proud mother, "and it was the funniest coincidence. At our wedding supper, the boys who played with my husband in the orchestra, serenaded him and they played 'Three Little Maids,' from 'The Mikado.' Isn't that queer."

The newly-married one gasped for breath and turned pale with horror.

"Merciful heavens!" she gasped, "at our wedding supper, a couple of weeks ago, Tom's friends serenaded him, also, and they rendered "The Sextette" from "Lucia." E. C. C.

• • •

That Thirst.

ALFRED GWYNNE VANDERBILT, at a dinner in Newport, talked of the Grand Prix, the famous French race that concludes the Paris season.

"Very sumptuous entertainments are given on the evening of the Grand Prix," said Mr. Vanderbilt. "A Russian grand duke will entertain a party of a hundred or so at dinner at the Ritz. Armenonville, the fashionable restaurant in the Bois, will be crowded with gay parties supping under the trees. All the theaters, all the restaurants, all the hotels will overflow with the aristocracy of France, England, Russia and America.

"They tell a story about a New York man who celebrated the Grand Prix too well. He gave at the Café Americain a large supper, and the next afternoon an overseer saw a valet carrying to this man's room a fresh-water bath.

"'What are you doing with that bath?' the overseer asked.

"'I am taking it to No. 72, sir,' said the waiter.

"'But it is nearly 5 o'clock.'

"'He is still in bed, sir.'

"'But I thought,' said the puzzled overseer, 'that I saw you carrying a very large fresh-water bath to No. 72 a couple of hours ago?'

"'So you did, sir,' said the waiter. 'He drank that.'"

• • •

Too Late.

ELMER M. THAYER, a rich resident of North Dana, Mass., became imbued with the revolutionary ideas about marriage that have recently been current, decided that he would enter into a trial marriage, and died of worry over the notoriety his action brought upon him.

A North Dana man said to a reporter:

"It is no wonder Thayer wanted to have a trial marriage, for he always regarded marriage for life as a dangerous contract. He always said that it took a brave man to enter into it.

"Thayer stoutly held that only one marriage in a hundred was happy. He used to say that if husbands and wives spoke their minds frankly, they would all agree heartily with Rudolph Dugdale of North Adams.

"Dugdale took his wife to Boston on a business trip. One fine day they made an excursion into the country. Leaving the trolley car at a quaint village, they pursued their way on foot. Soon they drew near a grade crossing. There was no flagman—only a sign: 'Lookout for the locomotive.'

"Dugdale, who crossed the tracks ahead of his wife, heard her shriek. He turned quickly. A passenger train had rounded the sharp curve, and was approaching the unhappy woman at full speed.

"She stood still, beside herself with terror. The train was almost upon her. Surely she was lost!

"But no. Just in time, with one desperate leap, the woman saved herself. Then, in a dead faint, she fell prostrate in the dusty road.

"'These railroad trains! Always behind time!' said Dugdale bitterly.

"And he seated himself on the grass to wait for his wife to come to."

• • •

About Wilbur Wright.

"I WAS at the Le Mans race track last month," said a correspondent, "when Wilbur Wright made his first public flight.

"Our American aviator's triumph was tremendous. The French aerial sharps admitted that the Wrights were quite ten years ahead of Farman, De La Grange, and Bleriot. They gave Wright a wonderful ovation, embracing him, shaking his hand, trying to lift him on their shoulders.

"He took the whole thing indifferently. He seemed rather bored. He smiled and shook his head, disengaged himself as soon as possible, and, with his hands in his pockets, walked away to his workshop whistling.

"I never saw such indifference to fame. I said something to Wright about it. He laughed and answered:

"'Well, I am indifferent to that sort of thing. I want to fly successfully. To become a public idol interests me as little as racing used to interest the Shah of Persia.

"'When the Shah was in London they wanted to take him to Goodwood. But he declined to go.

"'That one horse can run faster than another,' he said, 'I am perfectly aware; which one it is doesn't matter to me in the least.'"

The House Beautiful—Its Flower Garden and Grounds.

HYBRIDIZING FLOWERS.

A FASCINATING DIVERSION FOR THE AMATEUR BOTANIST.

By Ernest Braunton.

TO carry on extensive experiments in hybridizing and crossing, as is necessary in commercial establishments, is a tedious and not altogether pleasing work; but to an amateur who may choose what flower he will and the extent to which he will indulge, there is a fascination that never fails to interest and satisfy. In taking up this pastime one should choose flowers with few and conspicuous floral organs. Composites, of which the aster and chrysanthemum are common types, should be avoided as being too complicated. These flowers are really composite heads made up of a great number of florets, so that there are many to be emasculated and many to be pollenized. In the very double sorts the organs are so obscure that nearly all the blossom must be shorn away before the real work begins and we have plenty of flowers, more simple in construction, which need not be destroyed and have their organs fully exposed. Even the most double carnation is easy to manipulate compared with composites.

To those who like geraniums, in any class, fine material may be found on all sides and the results of hybridizing are always fair and often excellent. Pollenizing a good white with an equally fine crimson or scarlet, or the opposite cross, will give one some interesting shades of color when the young seedlings come into bloom. No class in the vegetable kingdom is easier or more interesting for hybridizing experiments than bulbous plants, though among these the true lilies are hard to cross; nearly all the rest are very easily fertilized. The amaryllis of various colors and shades (properly hippeastrums,) are an eminently satisfactory group for experiment; but one must wait until the third year to see the result of his labors. The writer has, for several years, handled gladioli for the satisfaction of noting influence of parent flowers on the offspring regarding color, form, habit, etc. At the same time all progeny below a certain standard have been thrown away so that the remainder are now better than any in the local market and each year growing finer through selection. No class of plants are more easily manipulated and none require less care and culture. The method of handling was fully described in this department a year ago.

One is often asked if he knows what the results of his labor will be. Most assuredly not; if so, the writer would abandon the work at once, for it would not be experimental. It does occasionally occur in gladioli that an exact cross is obtained. During the present summer the writer had flower some seedlings obtained by hybridizing the gladiolus "America" with one from a Santa Ana nurseryman which the writer called "Bengal," on account of its tiger-like markings on the darkest possible of crimson background. "America" is a very delicate light pink and of the two seedings flowering this summer both were midway betwixt the parents in both color and form, though differing slightly from each other.

Truth is stranger than fiction, and the ways of nature are inscrutable, so we may not, with any certainty, forecast the results of hybridization. If one is striving for certain definite results, the nearer the parents are to the desired type the better the chances of success and the shorter the period of time necessary to arrive at the desired goal. No man, wide though his experience be, may establish and put in operation any set of rules to govern the experimentor in gaining certain results in the interesting work of hybridization. In dealing with paints or dead material, the laws of colors are well and definitely known, but when we mix living plants, we do not know what proportion of the color of either or both parents will be utilized in coloring the offspring. Seedling plants, like members of the human family, often revert to some type known only in remote ancestry, so that the resultant flowers from a cross of a white and a pink gladioli will sometimes come scarlet, crimson, or some shade darker than the darkest parent, though such results are only occasional and exceptions to general results. We shall never know the results of hybridization until the offspring flowers or fruits.

The Century Plant.

One of the most majestic plants when in bloom is our so-called century plant which blooms, not at a century in age, but at any time from eight to twenty years old, according to soil, water supply and aspect. So rapid is the development of the flower stalk that one may visit the plant each day and note its upward march without the aid of a yard stick or other measure. Some of these huge flower spikes are truly arboresent in growth; one now in bloom in the grounds of Dr. H. M. Bishop at 2627 Hoover; being fourteen inches in diameter at the base and thirty-six feet high, a truly impressive sight.

Three Potato Vines.

In Southern California we grow three "potato vines" (so called from the fact that their family name is Solanum, the same of the common potato, which is Solanum tuberosum. They are also closely allied to the tomato, which was once called S. esculentum, but now known as Lycopersicum (which translated literally is wolf peach.)

These three climbing potato vines are S. Wendlandi, S. jaswinoides and S. Seaforthianum. The first is by far the most handsome and bears huge trusses of large lavender flowers, one of the showiest climbers we have. The two others are quite similar in gross aspect except in the former the flowers are white and in the latter a deep blue. Close inspection will also show the foliage to be quite unlike. All are desirable garden plants, native to South and Central America and the West Indies.

Uses of Eucalypts.

One species (E. viminalis) known as the manna gum, yields a sweet gum much relished by the natives as an article of food. This species is much grown about Los Angeles. Several species yield heavily of tannic acid, yielding above 65 per cent. One quite extensively planted in California (E. tereticornis) yields 62 per cent. of tannic acid and 28 ounces of oil from 100 pounds of dry leaves. E. naemastoma, which yields 66 per cent. of tannin, gives 33½ ounces of oil from 100 pounds of green leaves. E. siderophloia, well known here, yields 28 per cent. of tannin and 42 per cent. of arabin, by which it will be seen that they yield numerous products of commercial value. In Australia the leaves and small branches of E. microtheca are placed in water to poison fish, and the inner bark of the same species is used as a poultice for snake bites.

Begonia Collections.

Very few plants will rival with these for the adornment of gardens, and for so many different purposes. From the very dwarf, eminently suitable for borders and bedding out, through the tuberous ones, so much improved in late years and offering every conceivable shade of color, except blue, to the shrubby and half-climbing kinds, they afford an immense variety of forms and colors; and all of them appear to be quite at home in Southern California. Half-shade and plenty of moisture will suit them better, but they also hold their own quite remarkably, right in the sun, and with little water.



CENTURY PLANT, DR. H. M. BISHOP'S, 2627 HOOVER ST.

Herbaceous Borders.

One of the most attractive features to any well-ordered garden and one quite common to old English places, is the mixed border of herbaceous perennials, in which phloxes are always prominent subjects. The climate of California is especially adapted to the various varieties of hardy herbaceous plants and some lovely effects may be obtained by a judicious arrangement of them either in a large or small scale. An ideal position for such borders is where the background of a hedge is obtainable; in front of this in beds of suitable breadth and length with preferably irregular outline on the outer margin arrange the various plants, grouping the taller specimens in the background and the dwarfer sorts in the front. Phloxes are ideal plants for the front row, especially if interspersed with aquilegias. Shasta daisies, various ornamental grasses, etc. For the back rows hollyhocks, rudbeckias, perennial sunflowers, delphiniums and other perennials of similar character may be used. In arranging a border, formal disposition of the plants should be avoided; it is a matter, however, which for beautiful results will largely depend on the taste of the individual.

The Matilija Poppy.

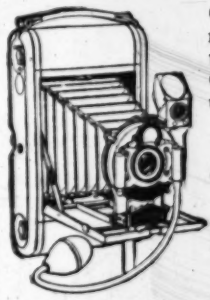
Our Southern California Matilija poppy is the handsomest of the handsome in the floral wealth of California. No garden should be without it, but for small grounds it must be remembered that it spreads quite extensively. Not particular about soil, growing finest on sandy washes. Will stand much more cold than it is generally supposed and, with slight protection, it can be grown in most of the eastern Atlantic States. Its immense, sweet-scented, snow-white flowers will open for months in succession, and keep well in water.

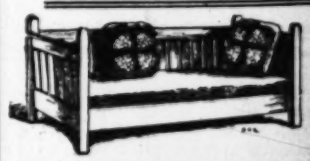
240 So. Spring BURNS 245 S. Broadway
TWO STORES
OUTING AND VACATION BOOTS
MEN'S LADIES
$4.00 $3.
$5.00 $4.
$6.00 $5.
$7.00 $6.
$8.00

We are Headquarters for all kinds of Outing Shoes.
BURNS, the Shoe Man

Cawston Ostrich Feathers
Best in the World
For over 20 years the Standard of quality.
A $50,000.00 STOCK
of magnificent feather goods for you to choose from.
Our New Catalogue Sent Free.

CAWSTON OSTRICH FARM
CITY SALES STORE,
224 West Third Street, Bradbury Bldg.

Everything for Picture Making

Good results from the start, no dark room—day light all the way.
Complete Outfits from $5.00 up.
Developing and Enlarging
Our specialty.
MUNSE
Eastman Kodak Agency
406 S. BROADWAY

We Are Sole Agents Here for
Craftsman Furniture

PEASE BROS. FURNITURE CO.
640-646 So. Hill St., Los Angeles, Cal.

Crown Floor
TRADE MARK
Both Phones.
Est. 15 years.
JNO A. SMITH FLOOR CO., 619 S. Olive

Boston Bedding Co.
Mattresses Remade 816 S. MAIN ST. Feathers Renovated
Every Mattress Guaranteed
Imperial edge Floss, 30 lbs., Reg. $12.50 now.....
Imperial edge Felt, 48 lbs., Reg. $15.00 now.....
Plain edge Felt, 35 lbs., Reg. $ 9.50 now.....
Plain edge Floss, 25 lbs., Reg. $ 9.50 now.....

The City B

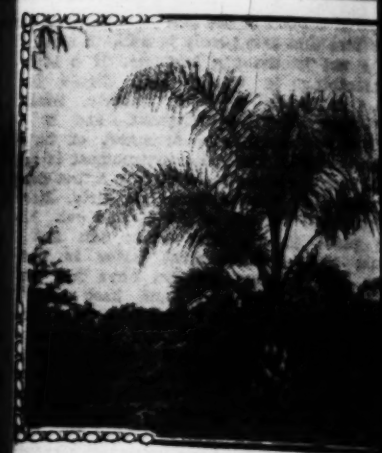
PARKS AND POLIT

GOOD REASONS WHY THEY SEPARATED.

SO much has been said by the writer ment, regarding the baneful influen park affairs that words of corr igher authorities are extremely welcom nterested in our parks will find much he following opinion of Olmsted Broth andscape architects of Boston. Some ions might be applied, with great bene uct of Los Angeles park affairs:

"Parks should not be brought into po or the important business reasons that a artments of municipal administration, bu mportant reason that the essential arks is that they should be naturally a eautiful and because politicians as a cl onsideration to matters of art and bea cenery and are careless whenever they eir business interests. The schools may iful, but yet may serve all practical pur ay be and usually are hideous, but we nd hope for better things some day, but if eautiful, they are very nearly useless.

"Politicians, as a class, work as hard f ecuniary success as any other class of ut like most business men, especially reta ot waste much time or money in trying asses with high ideals or in improving eir taste. Politicians do not make goo issioners, not alone because they are no landscape beauty, but because they lased in the direction of deciding every qu ay that will gain them and their party



COCOS P

tes, and because they will inevitably mag ems to them such trivial things as matters e to oblige people who generally have nal or selfish or party end in view. The es that arise in park administration in wh ian will decide contrary to the requiremen ate are far more numerous than any one wh d long experience of park matters could im lieve if told.

"A political park commissioner will be ap e determination of the number of and the se es for parks that will gain him or his party tes, or that will please pecuniarily interested corporations. He will surely prefer to decid estions without expert advice, knowing tha ch guidance he can surely decide according to terest and that of his party, while with it he mpered in securing what he wants done. vor the employment of experts if they mus yed, who will be subservient and 'easy to g ith,' and he will prefer a superintendent who ase supplies from the 'right' dealer. He will ant licenses for all sorts of amusement con rdless of the park landscape, provided only ely to be popular and are run by the 'right' on. As they know the public admire gaud y cover the park lawns with the most bri lored foliage plants and park buildings with n spicuous details painted with showy and co lors. Naturally, with park commissioners of t mind, the higher beauties of nature and of a rks stand very little show to be preserved or

"Parks should be kept out of politics, not only politicians appointed as park commissione membering that 'money is power,' by taking th making the annual park appropriations from vernment by means of a law giving the park a certain minimum and maximum percen total of the assessor's valuation of the taxabl in the city, and providing the long-term lo purchases and short-term loans for improv based on a percentage of the total of as ions of taxable property in the city and re inary issue by the city government in some they have been approved by a referendum i Additional voluntary appropriations by t ment may also be permitted by law."

For appearances it surpasses anything in its class that has ever been marketed in America. It is larger, roomier, better finished and has more style and power than any $2000 car ever made.

SEE THIS IS THE

The City Beautiful—Its Avenues, Streets, Parks and Lakes.

PARKS AND POLITICS.

GOOD REASONS WHY THEY SHOULD BE SEPARATED.

So much has been said by the writer, in this department, regarding the baneful influence of politics in park affairs that words of corroboration from higher authorities are extremely welcome. Those most interested in our parks will find much of wisdom in the following opinion of Olmsted Brothers, the noted landscape architects of Boston. Some of the suggestions might be applied, with great benefit, to the conduct of Los Angeles park affairs:

"Parks should not be brought into politics not only for the important business reasons that apply in all departments of municipal administration, but for the more important reason that the essential requirement of parks is that they should be naturally and artistically beautiful and because politicians as a class give small consideration to matters of art and beauty of natural scenery and are careless whenever they conflict with their business interests. The schools may not be beautiful, but yet may serve all practical purposes; bridges may be and usually are hideous, but we can use them and hope for better things some day, but if parks are not beautiful, they are very nearly useless.

"Politicians, as a class, work as hard for power and pecuniary success as any other class of business men, but like most business men, especially retailers, they do not waste much time or money in trying to inspire the masses with high ideals or in improving and refining their taste. Politicians do not make good park commissioners, not alone because they are not good judges of landscape beauty, but because they are strongly biased in the direction of deciding every question in the way that will gain them and their party friends and



COCOS PLUMOSA AS A STREET TREE.

voting, and because they will inevitably sacrifice what seems to them such trivial things as matters of appearance to oblige people who generally have some personal or selfish or party end in view. The number of cases that arise in park administration in which a politician will decide contrary to the requirements of good taste are far more numerous than any one who has not had long experience of park matters could imagine, or would believe if told.

"A political park commissioner will be apt to favor the determination of the number of and the selection of sites for parks that will gain him or his party the most votes, or that will please pecuniarily interested persons or corporations. He will surely prefer to decide all such questions without expert advice, knowing that without such guidance he can surely decide according to his own interest and that of his party, while with it he may be hampered in securing what he wants done. He will ignore the employment of experts if they must be employed, who will be subservient and 'easy to get along with,' and he will prefer a superintendent who will purchase supplies from the 'right' dealer. He will want to grant licenses for all sorts of amusement concerns recreations of the park landscape, provided only they are likely to be popular and are run by the 'right' men; and will do so. As they know the public admire gaudy effects, they cover the park lawns with the most brilliantly-colored foliage plants and park buildings with novel and conspicuous details painted with showy and contrasting colors. Naturally, with park commissioners of this type of mind, the higher beauties of nature and of art in the parks stand very little show to be preserved or created.

"Parks should be kept out of politics, not only by having politicians appointed as park commissioners, but, considering that 'money is power,' by taking the power of spending the annual park appropriations from the city council by means of a law giving the park commissioners a certain minimum and maximum percentage of the total of the assessor's valuation of the taxable property in the city, and providing the long-term loans for improvements and short-term loans for improvement, based on a percentage of the total of assessors' valuation of taxable property in the city and requiring every issue by the city government in some cases, before they have been approved by a referendum in some cases. Additional voluntary appropriations by the city council may also be permitted by law."

Cocos Plumosa for Streets.

We have no other street tree or plant which compares favorably in beauty or luxuriance of tropical foliage with Cocos plumosa. It is somewhat expensive, and for that reason has not found general favor for street use. In practice this palm is more used on private driveways, but where planted on public streets, as is the case in many Southern California towns, it proves the strongest attraction to the eastern tourist of any plant used for like purpose.

School Gardens.

We still have school yards that are plain expanses of dirt or gravel, and school gardening may well start on the work by interesting the pupils in the embellishment of the grounds. A plan or suggestions for a plan should first be obtained from acknowledged authority and the work carried out in strict accordance therewith. Neither the teacher nor school trustees should be allowed to plan the grounds for the reason that the embellishment is bound, in a measure, to impress some of the students, and it is just as well to give them the benefit of the best talent obtainable. It is far better for the children to see how properly to plan and plant than it is to show them how not to do it.

Such rank ignorance prevails regarding landscape gardening and so much execrable work is done that had the writer his way every public grounds would have to be planned by a licensed landscape architect based on a civil service examination. A list of questions should be obtained from several of the leading men in the profession throughout the United States, and no one should be allowed to plan public grounds or superintend the laying out and planting of same except he had successfully passed the requisite examination and obtained a State license. Until something of this kind is done we shall continue to see parks and grounds about public buildings fairly desecrated by improper planning and planting.

After the school grounds are planted with the fundamentals (trees and shrubs,) instruction should be given the children in the care and cultivation and care of the incidentals or flowering plants. By the time the school yard is planted in good shape, the children will have become sufficiently interested in the work to be given charge of the little individual gardens which should have been arranged for in the general plan, but considered separately and in detail. Aside from the actual work at school the experience gained will serve as a basis for modeling at least some of the details of the home grounds, also training the children to properly care for home-grown plants or to see that some one else treats them in a rational way. Such work will eventually have a very marked and beneficial effect upon the appearance of the town or section. In a country like ours, where gardening may be carried on every month in the year, school gardening should receive more encouragement and support than in less-favored climes.

Interest in Civic Improvement.

There has never been a time in the history of Southern California when so much interest has been manifested in civic improvement, especially the horticultural phase, as now. Not only in cities and towns, but in rural communities the work of reservations for parks, their planning and planting, street trees, improving public grounds, and many other features of civic improvement are receiving most unusual attention at present. That town or district neglecting the opportunity now presented to keep up with the procession will soon find itself a straggler behind the marching column of progress in Southern California and all too soon captured by the enemy—stagnation. He who coined the saying, "Nothing succeeds like success," may as well have said, "Nothing progresses like progress," for the community that is most alive grows the fastest. Surely, "to them that hath shall be given," in proportion to their endeavors to attract and interest the home seeker and business investor.

Public Rights in Natural Scenery.

Though private ownership of land has never been more secure than at present or the owner more protected in his rights all fair-minded persons are asking if these rights are not often exceeded in the use of the land. Certain institutions, manufactories, etc., may not be built in residence districts, where legal restrictions are based on "the greatest good to the greatest number"—a majority rule—the basis of our United States government. Natural beauty should be a common heritage, for it is the chief natural enjoyment of the human family, and we have the same right to it that we have to pure air, and should as quickly resent any interference therewith. Billboards, unsightly buildings, tall fences, the cutting down of fine trees except to clear building sights should be subjects for legal restriction, lest our fair city eventually become altogether artificial and unsightly. Beautiful grounds, well-planted streets and parks go far to counteract the destruction of natural beauty by the selfish and narrow-souled land owner, but these can never entirely replace the great charm which natural scenery holds for one and all. If the departing mortal has not left the world, in some way, better than he found it, he has lived in vain.

Advertisements on Poles.

One large eastern city has been carrying on a very successful campaign against advertising on the poles of public corporations. One of the leaders of the movement says: "It is an offense punishable by a fine to paste or tack any kind of a card or poster on any pole in the streets, but we do not intend to arrest and prosecute any one if the end can be obtained in other ways. In the last few weeks we have prevailed upon a leading baker, a packer with a national reputation, and the agent of a big baking-powder concern to send out men to remove their cards from the poles. There is, however, less trouble with the large concerns than with the smaller ones which confine their advertising to a limited district. The habit is contagious, and one card on a pole brings others. In the past the most effective method was to organize the boys into a volunteer police force and pay them for all the cards removed from poles. Formerly we paid 100 cents for each 100 cards and effectually rid the posts of the defacing cards."

Little Things Count.

An improvement company subdivided a farm, and in place of cutting down a large tree in the sidewalk they went to some expense to lay a stone walk around both sides of it. As no one purchased the lot by the tree in time it died from lack of moisture. Some one removed it for wood, and a family near-by planted flowers in the circle. Then the family left the neighborhood, and attending to the space was "nobody's business." Year after year hundreds of people walked by the place daily. This year a man a half-block from the circle had a tree planted in it. The tree is growing. A great many have spoken well about it. He did not have to do it, but he did it. He does not expect to buy the lot, but his little girl sees the tree every day. Every locality has little opportunities for all who are willing to do such little things.

Well Trained.

A number of jockeys and horses had lined up for the start of a steeplechase, but a delay occurred because a tall, rawboned beast obstinately refused to yield to the importunities of the starter. The patience of that worthy was nearly exhausted. "Bring up that horse!" he shouted; "bring him up! You'll get into trouble pretty soon if you don't!" The rider of the stupid animal, a youthful Irishman, yelled back: "I can't help it! This here's been a cab horse, and he won't start till the door shuts, an' I ain't got no door!"—[Harper's Weekly.

Explained.

Mistress: You seemed to be enjoying yourself last evening, Bridget. I heard loud laughter in the kitchen.

Bridget: Yes, mum. Me policeman cousin was after droppin' in to tell me of me uncle's death.—[Harper's Bazar.

BEKINS
Fire-Proof Storage
1335 South Figueroa
Now open for business. *Reduced Rate Shippers* of household goods to and from the East and North.

FIREPROOF STORAGE
Household goods stored, moved, packed or shipped.
REDUCED RATES
To or from eastern points on household goods. It will pay to see us before you ship.
THE BIG GREEN VANS FOR MOVING.
"They Know How."
Los Angeles Warehouse Co.
Security Van and Storage.
Main 306; A8727. 316 Commercial Street.

Practical Poultry Culture in the Southwest.

DEVOTED TO THE INTERESTS OF STANDARD-BRED POULTRY AND THE PEOPLE WHO GROW IT.

A VOICE FROM WYOMING.

COWBOY TURNS TO POULTRY BREEDING AS AN OCCUPATION.

By Henry W. Kruckeberg.

NOTE.—Short articles of a practical nature are cordially solicited from breeders and fanciers, relating their experiences with poultry, giving their successes as well as failures. The writer will be glad, in so far as lies in his power, to answer inquiries of public interest bearing on any phase of an enlightened poultry culture, such as feeding and management, disease and its prevention, market conditions, fancy points, etc. The co-operation of utility breeders and fanciers is cordially solicited, to the end that the best thought and practice in an enlightened poultry culture may find a healthy expression in these columns.

VERILY "The Times do circulate," for here comes a valued reader from way off in the wilds of Wyoming writing to this department for information touching the prowess of the American business hen. Though evidently a free lance upon the stock ranges of our Rocky Mountain region, he nevertheless writes with intelligence, not to say a certain humor, as follows:

"Through the kindness of a tenderfoot friend I have had the pleasure of reading through a bunch of your illustrated Sunday issues. I am not handing out any 'blarney' at all when I say I was delighted with it. I am something of a raconteur myself, and your 'Good Short Stories' struck me just right.

"What I am most interested in is your poultry lore. I have been endeavoring for some time to break into the chicken business. For more years than I care to remember I have been riding the Wyoming ranges. But the cowboy is today very much in the position of Othello —'his occupation is gone.' As such honest industries as cattle rustling and stage robbing have also become obsolete, it was necessary to adopt some line which would insure, if not wealth, at least a competence. I have a ranch ideally located for chickens—water, grass, shade, etc. But the business seems to be one of strange and harassing vicissitudes. Last fall I made a move; beginning, in keeping with a not-too-plethoric pocketbook, I bought four hens and a rooster from a neighbor. The hens were white, but of what breed they were I do not know. The rooster's family tree had its roots, or at least some of them, in Plymouth Rock soil. Like many another novice, I had reared, on paper, an imposing edifice of success, and saw myself in my mind's eye the proud possessor of dozens of broilers and possible egg producers in the near future. These 'chateaux-en-espagne' were sadly wrecked by the fact that my hens seemed infected with the race-suicide heresy, and refused to adopt motherhood as a profession. Finally one became converted to the laudable theory of our revered and beloved President and decided to sit. Her good intentions were nipped in the bud by a marauding coyote. I then rode fifty-five miles in the storm of last May and carried on my shoulder, in a sack, an Irish Black Red Game cock and his mate. Later I got a couple of hatches, but I want to get into some good breed, or two breeds—one of layers and one adapted for table purposes. Both would pay well here. I have taken the liberty, therefore, of asking your advice on the matter and of requesting you to refer me to some reliable poultryman in your neighborhood. I notice also that your city is a pigeon center. I would like to buy—if price is not too high—a pair or two pairs of pigeons of some suitable breed from which to raise squabs."

It is certainly pleasant to learn that one's words in the way of imparting practical information along poultry lines are appreciated. Nevertheless, our correspondent's letter is not only breezy and humorous, but also contains a note bordering on the pathetic. The idea of a man who has spent his life on the plains in the capacity of a cowboy herding, possibly, thousands of head of cattle, expecting a competence and a residence on the sunny side of Easy street from the product of four hens and one rooster, breed unknown, is certainly a step ahead of the wildest dreams of chicken wealth that we have heard of in Southern California.

Of course the "Lord of the Manor" of the establishment that contained the four hens, having Plymouth Rock blood in his veins, shows that our friend was somewhat on the right track in the selection of a breed. If the females of this embryo chicken seraglio being white of color denoted White Plymouth Rock blood, the beginning was certainly not bad. However, in view of the fact that the entire bunch were addicted to race suicide, we are quite convinced that they were no relations whatsoever of the strain of birds that find their home on Sagamore Hill, over whose destinies our beloved President rules. Going a step further, we have always supposed that Paul Revere's ride was about as patriotic a trip as was ever taken on horseback, but since reading the note of our correspondent, who mounted the bronco and rode fifty-five miles in a storm, carrying on his back an Irish Black Red Game cock and his mate, we think he deserves immortality from some of the Wyoming rhymesters. If the "poesha" of the Wyoming region does not come through with a ditty worthy of the occasion, it is not impossible that The Times' poultry sharp may supply the omission.

To descend, however, from the region of Parnassus to the Wyoming chicken yard, we would suggest to our correspondent that he try any of the Mediterranean or American breeds for his purpose. The former are recognized as good laying birds, while the latter, also good for egg production, possess the added advantage of being good table fowl. Avoid the mongrel and tie to the standard-bred bird. In other words, breed only the pure bloods and try to get your parent stock from strains of well-known economic value, either for egg production or table purposes. The fact that our correspondent possesses a ranch with an abundant supply of pure water, meadow or grass land, with here and there tree and shrub growth offering shade, certainly offers ideal conditions for the poultry business. If followed along intelligent lines, there is no reason why he should not make a success of the venture, provided always that he will house more than four hens and one rooster from which to gain a livelihood. As a matter of fact, an annual output of 1200 to 1500 head will afford a living. This number will give something like 600 laying hens; the surplus males, of course, to be disposed of for market purposes. To bring the question a little closer than mere classes, we do not think a mistake would be made in selecting either Brown or White Leghorns and Barred or White Rocks for his purpose. Two breeds are quite enough to occupy a man's attention if in the commercial poultry business. A larger number only leads to a diversity of product, both in color of eggshell and also in size and weight of carcass, which is not desirable. The market demands a uniform product. Another point to consider is that though there is no difference in the economic value as between a white and a brown-shelled egg, the general tendency is for the market to give preference to a white, because they are more easily candled, thus saving time when in the hands of the trade, as the poultry centers now candle and grade all hen fruit irrespective of age.

The probable returns from a ranch breeding annually something like 1200 to 1500 head is a matter depending largely upon local conditions, namely, cost of feed, value of land, labor, expense, etc. A strain of good laying hens should average, under favorable conditions, $1.50 per head profit per annum and the average number of eggs should be about 150 per hen. This, of course, varies more or less with different localities and management.

A Nice Portable House.

Mrs. Royce of South Pasadena has some nice portable houses. The framework is strong, but not heavy. It is boarded up on three sides, with about nine inches at the bottom left open. The roof is a shed roof with about a foot slant, the house being about five feet in front and four behind, and deep enough for three perches. There is no floor and no dropping-board. The droppings fall on newly-made ground and there is a constant draft over them so that they dry quickly and are easily removed in fine condition. With a tight roof and three sides, no drafts can come across the perches. The front of the house is burlap stretched on a frame the size of the front, and hinged at the top. This drop front is never down except on a very stormy night, and it is a question if it is ever necessary to drop it, in such a mild climate as ours. It is propped up with one small post and makes splendid shade during summer and a water-tight roof in winter. Mrs. Royce has a separate nesting-house, using this kind of house only for night perching, which makes the house most sanitary. The hens lay and breed in low houses.

Where one has room, this is nice to do, but if one is short of room, instead of having three perches, he can put a row of nest boxes in the back of the house against the lower boarding, which would keep them off the ground about nine inches. The back perch should be far enough away from the boxes so that no droppings will fall into them; and a cover in the shape of a wide board should be hinged to rise and fall above and upon them. At the morning feeding this cover should be hooked up against the back of the house to let the hens in to lay, and at the night feeding it should be let down so that no fowl could conclude to sleep on the edge of a nest box and drop into the nest. It should fall in a slant so that no fowl could perch on it. It is better to use individual boxes which can be taken out and sunned.

Mrs. Royce's houses have no handles for moving them but it adds usefulness to the house to nail firmly to each side a two-by-two arm letting it project about four inches front and back. If left longer, hens will perch on them for the night. With a strong frame one person can move a house easily on to a freshly-spaded ground, by using the four handles on each corner of the house, one at a time. The drinking water is kept in the shade of a house.

There is just one out connected with these houses: If during the night a hen gets restless and a quarrel ensues on the perch and a bird falls down in the dark, she will keep backing on the ground in search of a refuge. She will not fly up in the dark as a rule to the perch. If she nests where she falls, she will get cold in the draft. It is well to put a big box in one of the back corners of the pen for a refuge in case of such an accident where the fowl will at once shelter from the drafts. No sick fowl not perching should be allowed in such an open house, but be put in a hospital.

The University Farm Short Course.

Much interest is being shown in the course in Poultry Husbandry to be given at the University Farm at Davis, from October 12 to 20. This interest is justifiable because the people who are to give the instruction are experts in their several lines and the subjects which they present are vital to the industry.

Prof. Jaffa has been connected with the university for many years and has made an especial study of feeding problems. He is at the head of the poultry work of the Experiment Station at Petaluma, and has published several bulletins on poultry subjects. Mrs. Basley is well known throughout the State through her lectures at farmers' institutes on the care and management of fowls. Her home is in Los Angeles county, where she has been a successful poultry woman. Mr. Huntley is foreman of the Petaluma Poultry Station, and will instruct in judging fowls; a subject in which he has several medals.

The all-important problem of poultry diseases will be handled by two well-known veterinarians: Dr. [illegible] is assistant veterinarian of Berkeley, and was [illegible] time instructor in the poultry course at Cornell University. All poultrymen and women would do well to spend the eight days at the University Farm at Davis beginning October 12 next.

A Smart Hospital.

The smartest kind of a hospital for hens is one, a little low house just big enough for one fowl, and no floor. Planning to care for a great many sick fowls is all nonsense. No very sick fowl should be allowed to live long. Every flock of hens should be watched at eating, and if one fowl does not eat well, take her out of the pen and give her a hospital-house for [illegible] fresh water, grains, greens, and study her. The house should be placed over soft, newly-made sun-warmed [illegible] in the summer, and in winter over a board floor [illegible] than the floor space of the house, with a screen just the size of the floor space. It can stand in the orchard, and in rain the water will run off the sloping down to the big platform floor and off, while the fowl in the house being higher by a thick board, will not get water, only as rain spatters in at the open door. By placing a board from the roof to the ground at the [illegible] no rain can spatter in. The sick bird can have fresh air without being damp if the flooring is raised from the ground, resting upon bricks or stones or blocks of wood, making a draft underneath the house. The hospital inclined to eat, if taken out early to a hospital and especially treated, will soon be well, while left with the flock unnoticed, will contaminate the drinking water and infect the whole flock perhaps with a contagious disease. A few of these little houses are worth a hundred well-kept hens need.

Prevention of Disease.

Prevention of disease is the great key to poultry successes. No bird that eats poorly is well. A [illegible] generally is not in the egg business. If a hen eats poorly, something is wrong that should be attended to. If many birds eat poorly, something is wrong with their environment, and if environment is wrong long, the strongest of birds get out of order and ill. Then the environment is of importance, and the cleanliness of it is a first [illegible] Never let a poultry run or house get dirty. Let manure and small rubbish raked up and cut. Always have one place in the run made soft and [illegible] for a dust bath. Hens must bathe in [illegible] keep clean and healthy. Always have flat [illegible] three or four inches across and keep them painted with a liquid lice killer. Always have a hopper full of oyster shells ground fine in one [illegible] and lots of fresh water in clean drinking dishes. A dish is clean that has not been sand-scoured in the washing, if an open one. Never fail to give green food each day, and the best way to serve it is in the mash. Chicks should not have salt until big enough [illegible] gin making. At moulting time hens need [illegible] cially, both for heart stimulant and quill [illegible] Wormwood steeped in the mash wetting is a help during moulting. Never omit one feed of green food day at noon. Never feed anything that will be eaten at once, unless it be grains in hoppers. Sour [illegible] and vegetables fed sweet will soon sour, and sour [illegible] fed much is a decidedly sour proposition; one that keeps the hens waiting at egg output. Eggs do not [illegible] coct and come along if the body carrying them is troubled. Keep all fright out of the pen; let no [illegible] into it; every caretaker must be a peaceful [illegible] and peace preserving in the pen. Provide [illegible] shade in summer and sun in the winter. Have [illegible] draft-proof and not leaky in winter. With the [illegible] cautions and fowls of pedigree, there'll be no [illegible] the old will simply lie down to die after a hearty [illegible] having too much fat about the heart to tide them [illegible]

$50 Cash Premium

$20 first, $10 second, $5 third, fifteen [illegible] Easily earned in an hour or more by any [illegible] girl, man or woman, but only one in each [illegible] without any cost to you, and no peddling or [illegible] vassing. And to each one competing we will give a useful article. Send postal for particulars mentioning this paper, to manufacturers of celebrated

EGG-MORE

Not a strong tonic and stimulant, but a high [illegible] trogenous Poultry Food, very rich in protein; a little fed daily with good grains will keep fowls healthy, make them molt early, feather out [illegible] and lay lots of eggs when they are scarce and [illegible] If not sold by your dealer, we will prepay [illegible] 25 lbs., $1.90; 50 lbs., $2.60; 100 lbs., $4.00. Booklet with testimonials. WEST COAST [illegible] 705-709 Griffin Avenue, Los Angeles Cal.

Poultry Supplies and Seeds

If you want Eggs, feed
CHURCH'S EGG FOOD.
If you want clean Poultry Houses and Chicks
CHURCH'S LIQUID LICE KILLER.
If you DON'T want Roupe or Disease, use
CHURCH'S LIQUID ROUPE CURE.
If you want a good Portable Poultry House [illegible] call and see
S. H CHURCH, 636 S. Main

"The Alps of England"

SOME PEAKS RESPECTED BY MOUNTAIN CLIMBER.

From London Daily News

ROCK climbing in England has now almost the dignity of a fine art, and each year a substantial increase to the membership lists of clubs that cater for this all-engrossing [illegible] The Climbers' Club alone, leaving out Scotch and Welsh, can show a member [illegible] make many a club secretary's mouth [illegible] is still increasing by leaps and bounds. [illegible] lamentable disaster that overtook four ex[illegible] on the face of Scafell can only serve to [illegible] larity, for where there is a sport with [illegible] attached there congregates the Anglo-Saxon [illegible] tudes.

Cumberland fells have often been [illegible] ery of the Alps," and to an extent this [illegible] t. Many would-be scramblers are debarred [illegible] lights of the Swiss, French, and Austrian [illegible] ason of a short purse or shorter holiday. [illegible] er question is quite as much a toss-up [illegible] e as it is in little England, and the man [illegible] will think twice about the possibility of [illegible] e larger portion of a precious fortnight [illegible] in a hotel veranda, while the racing mist [illegible] erything but the few rain-soaked and dis[illegible] who slouch the village street looking for [illegible] o not appear.

the fells are far less erratic in their mo[illegible] er supply. They have the unenviable pr[illegible] the rainiest district in England, and quite [illegible] ir reputation, the consequence being that [illegible] ontemplates a scramble among them knows [illegible] to expect, and comes prepared for the wet [illegible] etimes agreeably disappointed. Their ea[illegible] another point in their favor, and the si[illegible] volved a third. But the term "nursery" [illegible] em in regard to the quality of the rock-[illegible] rovide. With the exception, perhaps, of [illegible] amonix needles and one or two of the mo[illegible] Austrian dolomites, no continental [illegible] enters possess a quality that can [illegible] be compared with the Cumberland [illegible] eed of much more than an ele[illegible] dge of rock craft, nerve taxation involv[illegible] treme care required in their negotiation [illegible] tter necessity that has for so long kept the [illegible] immune from a death roll in proportion [illegible] Alps. The new-comer, be he expert or ty[illegible] once that his climb is short and terse, [illegible] a respect not previously accorded to a m[illegible]

Cumberland dales possess several cen[illegible] g centers, but by reason of its profusion a[illegible] Wastdale Head stands preëminent. Stand[illegible] rtheastern end of the weird little Wastw[illegible] -mile drive, mostly by wild moorland and [illegible] ad, from the coast, with no exit upon any [illegible] t by high and rugged passes quite impossi[illegible] of any description, it has so far been able [illegible] e ubiquitous tripper in anything like number[illegible] a fide cragsman has come to regard it as hi[illegible] lar property. Two or three farmhouses, th[illegible] vicarage, and inn make up the village's [illegible]

inn, single-handed, is often quite unable to [illegible] e rush of lusty life, and it is no uncommon [illegible] billiard-room, bathroom, and even barn ut[illegible] the overflow. A time comes, too, when the [illegible] l wight, kicking his way across the hall a[illegible] ghty army of freshly-greased boots, finds [illegible] birds of prey have been before him and ma[illegible] rofessional job of the breakfast table. But [illegible] important meal, for over it are hatched the [illegible] and the parties made up for the doing of t[illegible] and banter, mingled with technical terms [illegible] st, and the tourist who has walked in overn[illegible] ften wonder whether he has awakened i[illegible] land with an impossible tongue.

e northeast of the dale stands Great Gable, a p[illegible] 3000 feet, but possessing a variety of scramb[illegible] by no two others in the district. Its north [illegible] heer on to the scree slope, a succession of gi[illegible] iffs seamed with chimney and gully; while u[illegible] th and southwest a profusion of ridges hang [illegible] es propping its mighty back against the no[illegible] t, and afford the new-comer a choice of "nu[illegible] ll take him many a week to crack.

peak possesses another climbing problem in [illegible] pillar of rock shaped upon one side like a gig[illegible] oloncello, and known as the Gable Needle. T[illegible] up this are numerous and varied, but the m[illegible] is an X-shaped crack upon the north side wh[illegible] he cragsman upon a small platform with all t[illegible] twelve or fifteen feet of his climb in hand. [illegible] e this, however, that the real crux lies, and [illegible] ly be described as a scramble on to a mant[illegible] ve feet high and three inches broad, with t[illegible] erting thought that a slip may very likely la[illegible] erprising one upon the scree eighty feet belo[illegible] the "mantelpiece" the hand-holds are few, b[illegible] t for the long and strong-armed, who hauls hi[illegible] upon the diminutive summit, blown, but a co[illegible]

w hundred yards from the Needle, and running u[illegible] rn Knotts buttress, is another and still harde[illegible] is the shape of an eighty-foot crack; and thos[illegible] ve successfully grappled with the crack on th[illegible] at Chamonix will, perhaps, read with incredulit[illegible] the opinion of many experts, Kern Knotts ca[illegible] points and a bad beating for severity.

For appearances it surpasses anything in its class that has ever been marketed in America. It

ON THIS IS THE

"The Alps of England."

Some Peaks Respected by the Mountain Climber.

From London Daily News.

OCK climbing in England has now almost reached the dignity of a fine art, and each year sees a substantial increase to the membership list of the various clubs that cater for this all-engrossing side of the art. The Climbers' Club alone, leaving out of account Scotch and Welsh, can show a membership that would make many a club secretary's mouth water, and which is still increasing by leaps and bounds. The recent lamentable disaster that overtook four expert cragsmen on the face of Scafell can only serve to increase its popularity, for where there is a sport with a spice of danger attached there congregates the Anglo-Saxon in his multitudes.

The Cumberland fells have often been dubbed the "nursery of the Alps," and to an extent this is perhaps correct. Many would-be scramblers are debarred from the delights of the Swiss, French, and Austrian peaks by reason of a short purse or shorter holiday, for the latter question is quite as much a toss-up in midhope as it is in little England, and the man so handicapped will think twice about the possibility of spending the larger portion of a precious fortnight kicking his heels in a hotel veranda, while the racing mists obliterate everything but the few rain-soaked and disconsolate figures who slouch the village street looking for patrons who do not appear.

But the fells are far less erratic in their methods of weather supply. They have the unenviable privilege of owning the rainiest district in England, and quite live up to their reputation, the consequence being that the man who contemplates a scramble among them knows fully what to expect, and comes prepared for the worst. He sometimes agreeably disappointed. Their ease of access is another point in their favor, and the small outlay involved a third. But the term "nursery" scarcely applies them in regard to the quality of the rock-climbing they provide. With the exception, perhaps, of some of the Chamonix needles and one or two of the more fearful Austrian dolomites, no continental climbing-centers possess a quality that can in any way be compared with the Cumberland Crags in need of much more than an elementary knowledge of rock craft, nerve taxation involved, and extreme care required in their negotiation. It is the latter necessity that has for so long kept these dour fells immune from a death roll in proportion to that of the Alps. The new-comer, be he expert or tyro, will realize at once that his climb is short and terse, and return with a respect not previously accorded to a mightier hill.

The Cumberland dales possess several convenient climbing centers, but by reason of its profusion and variety Wastdale Head stands preëminent. Standing at the northeastern end of the weird little Wastwater, a three-mile drive, mostly by wild moorland and uneven road, from the coast, with no exit upon any other side but by high and rugged passes quite impossible for carts of any description, it has so far been able to resist the ubiquitous tripper in anything like numbers, and many a fide cragsman has come to regard it as his own particular property. Two or three farmhouses, the tiny church, vicarage, and inn make up the village's sum total.

The inn, single-handed, is often quite unable to cope with the rush of lusty life, and it is no uncommon thing for billiard-room, bathroom, and even barn utilized on the overflow. A time comes, too, when the unusual wight, kicking his way across the hall among the mighty army of freshly-greased boots, finds that birds of prey have been before him and made a professional job of the breakfast table. But it is important meal, for over it are hatched the day's and the parties made up for the doing of them. and banter, mingled with technical terms, fly about, and the tourist who has walked in overnight often wonder whether he has awakened in a land with an impossible tongue.

To the northeast of the dale stands Great Gable, a peak of 2,900 feet, but possessing a variety of scrambling by no two others in the district. Its north side down on to the scree slope, a succession of great cliffs seamed with chimney and gully; while upon north and southwest a profusion of ridges hang like buttresses propping its mighty back against the northeast, and afford the new-comer a choice of "nuts" that will take him many a week to crack.

Pisgah possesses another climbing problem in a pillar of rock shaped upon one side like a gigantic shamrock, and known as the Gable Needle. The ways up this are numerous and varied, but the most popular is an X-shaped crack upon the north side which leads the cragsman upon a small platform with all but the last twelve or fifteen feet of his climb in hand. It is here, however, that the real crux lies, and it may be described as a scramble on to a mantelshelf four feet high and three inches broad, with the disconcerting thought that a slip may very likely land one upon the scree eighty feet below. Once on the "mantelpiece" the hand-holds are few, but for the long and strong-armed, who hauls himself over the diminutive summit, blown, but a conqueror.

Two hundred yards from the Needle, and running up Kern Knotts buttress, is another and still harder crack in the shape of an eighty-foot crack; and those who have successfully grappled with the crack on the Pillar of Chamonix will, perhaps, read with incredulity the opinion of many experts, Kern Knotts can give a man and a bad beating for severity.

Only a couple of miles to the south of the Gable lie the Scafell group of peaks, with the 3200 feet of Scafell Pike rearing high above its neighbors, the most lofty summit in England. But it is the Scafell Crags that most draw upon the energy and resource of the climber. Along the foot of these mighty cliffs runs the Rake's Progress, a sloping and broken-up ledge from which the majority of the Scafell climbs start, and it needs a sanguine temperament and a trifle more than the average amount of nerve to look aloft, when sleet, drizzle, and racing mists envelope these great black cliffs, and to calmly pick out a particular climb, and climb it.

Many are the famous names that have left their stamp upon Scafell Crags. Men with a pluck and daring that dazzles the humbler essayist as he scrambles, with the moral support of an eighty-foot Alpine rope tied to a "safe" leader. Only this last year has seen a fresh and hitherto deemed impossible climb added to the Scafell list. A climb that starts from the "Progress" a mere crack, and opens out thirty feet above into rock face and nothingness for the entertainment of those cragsmen who find life a burden, or who are blessed with an adhesiveness that a fly paper alone can emulate.

To the north of Wastdale lies another playground of the cult, a great citadel of rock that stands out from Pillar Mountain, a mighty sentinel above the Ennerdale Valley. Its walls are almost sheer upon every side, but sufficiently broken into to allow of human hold, and upon it the expert finds some of the best climbing in the district. But woe betide the party who come late to their climb upon the redoubtable rock, and have it but half-accomplished when darkness descends upon them. The route, both up and down, is then fraught with danger, and, given the addition of but a slight ice glaze, an impossibility. This experience fell to the lot of three exponents of the craft one Christmas Eve not many years ago, and they had to spend the night far upon the north face wedged in a split boulder of rock, the prey of every icy blast, in company with but one stick of chocolate, and their far from Christmas-like sentinels.

E. ELLIOT STOCK.

Treed by a Stallion.

A Prospector's Thrilling Adventure in Nevada.

By a Special Contributor.

THOUGH not very widely known, yet there are thousands of wild horses roving over the valleys, plains and mountains of Nevada. In some parts of that State, these wild horses are very numerous, herding in large droves, and in other regions roaming in straggling, scattered bands. They are rarely found except in uninhabited and very sparsely-settled parts of the State.

It is roughly estimated that there are at least 15,000 wild horses in Nevada. In fact, they are becoming so numerous that they have been declared a public nuisance, and war has been waged against these equine nomads. They consume an immense amount of public pasturage, and in many cases do great damage to crops.

Hundreds of them are being hunted and killed for their hides, and a great many are caught and broken to the saddle and harness. Though generally much smaller than the average American horse, these wild animals are tough and wiry, and high-spirited, and when well broken become very serviceable—under saddle or in harness. In their native state, they are extremely wild, and very difficult to approach, taking to flight at the first signal of danger. However, the stallions are, at certain times, very savage, and do not hesitate to attack either man or the domesticated horse. Each wild stallion has his chosen harem, the number ranging from half a dozen to two dozen. During the breeding season, when the colts are young, the master of the equine seraglio is very vigilant in guarding his numerous family, and quick to rush to the defence of his charge. He shows the same savage disposition when a rival appears on the scene, and a great many fierce combats occur between the male leaders of the numberless bands, frequently resulting in the crippling or death of the combatants.

In many parts of Nevada, where there are no settlements, hundreds of wild cattle may also be seen roving about in small scattered bands. Like the horses, they are very wild—even more difficult to approach than the horses. A great many of the wild cattle are hunted and killed both for their meat and their hides.

The horses came originally from those that escaped from the Indians, and the cattle were strays from the settlers and ranchers, many years ago. Both have multiplied very rapidly.

C. A. James, who is now the personal owner of some very rich mining properties in the camp of Rawhide, Nev., once had a very thrilling experience with some wild horses. He had a very narrow escape for his life, and was literally "treed" by a wild stallion.

In recounting his experience, Mr. James said:

"There were four of us in a prospecting party. We had been out 'cruising' in a wagon drawn by two mules, for several weeks. You may depend upon it we were pretty dirty, dusty, and tired out. We had been drifting about through a wild, rough and desolate region, and were within about twenty miles of where Rawhide is now located. Here we had pitched our camp for a few days.

"One hot morning I started out alone to prospect on my own hook, taking my pick and shovel along. How far I tramped I do not know, but about the middle of the afternoon I found myself in a very wild, rough region, very tired and thirsty. I carried a small pocket compass, and kept the location of our camp well in mind. I had no fear of getting lost. I had met with very poor success in prospecting that day, and had about made up my mind to strike out for the camp.

"A burning, intolerable thirst possessed me. I began looking about for a spring or stream. To my great joy, I soon discovered a little spring below me to the right, and hastened toward it. However, before slaking my thirst, I carefully reconnoitered. In Nevada, one should always be on the sharp lookout for two human enemies—rattlesnakes and tarantulas. The former are always fond of loitering around a spring in hot weather.

"But the coast was clear, and I drank my fill. I was very weary, and sat down to rest a little before starting back to camp. I heard a loud trampling sound, and looking down the incline to my right saw several head of wild cattle browsing an the low bushes. They were totally ignorant of my presence, though less than 300 feet away.

"Just then I heard the shrill whinny of a colt, and looking to my left, saw five wild mares, each with a colt, and also a mouse-colored stallion. They were about 150 yards away. The mares were quietly browsing, but the stallion was acting as sentinel, walking around the mares and colts, sniffing the air, snorting and pawing the ground, now and anon opening his mouth widely and showing his yellow, glistening teeth.

"With the exception of two small piñon pines that stood some distance on the hillside above me, there were no trees in all that region—nothing but small brush. One of these small pine trees was leaning at an angle of about 45 degrees, and stood several yards from the straight tree. A little later I had special reason for noting this.

"It just occurred to me that I would yell and shout at the top of my voice, and so frighten away both the cattle and horses, and have no further bother with them. There is where I made my great mistake.

"I began to whoop and yell, when the wild cattle broke and ran away at top speed—a regular stampede—and in a few moments had disappeared over the hill.

"Not so, however, with the horses. When I began yelling, the mares and their colts ran together—huddling in a bunch, with their heads close in, and there they stood, shivering and neighing. But the stallion acted very differently. He reared straight up several times on his hind legs and wheeled around as if poised on a pivot, snorting, neighing defiantly, and showing his dangerous teeth.

"Both by smell and by sight the angry stallion immediately located me, and he started directly for me at the top of his speed—with his ears back, and his mouth distended, and screaming like a demon.

"Instantly I thought of the two little piñon pines above me. They were my only salvation. The next instant I was running up the sharp incline for dear life. The trees stood fully 100 yards away. Behind came the infuriated stallion snorting and screaming. I forgot all about my weariness. It was a close, tight race—a race for life. The stallion gained on me fearfully, but I reached the pines just in time. The leaning pine stood first, and I leaped up and scrambled from branch to branch. Not a second too soon was I, for I just missed the teeth of the angry animal, and I felt his hot breath on my hands.

"I climbed as high as it was safe, for the slender tree bent and swayed under my weight. I was just out of the stallion's reach, and that was all. He kept rearing up, striking wickedly with his hoofs and trying to tear me down with his teeth.

"He kept this up for some time; then he circled around the trees many times, rearing, snorting, and screaming. A little later the animal withdrew a short distance and began to paw the earth viciously. Meantime, I determined to get into the straight tree, near by, as I should be safer there. Watching a favorable opportunity, I sprang down to the ground and rushed for the other piñon. Quick as I was, the stallion was faster. He rushed at me swift as a tiger, and had not the tree trunk been between us, he would have got me sure that time. As it was, I just 'saved my bacon' by the merest scratch. This only seemed to infuriate the animal, for he reared and plunged like a caged lion. But the end was at hand.

"The stallion uttered a defiant scream, reared, whirled around like a top, and then shot off at a tangent, heading toward the still huddling mares and colts. At a neigh signal, the latter scattered like a flash, and started away down the hill, going like the wind. The stallion brought up the rear, and I heard his shrill, defiant screams long after he had disappeared with his harem.

"I was only too glad to make my escape, for it was one of the closest calls of my life. The sun was getting low as I gathered up my pick and shovel and started for the camp. It was three miles hard tramping, and I didn't get in until after dusk. The other three boys had already begun to get uneasy about me.

"As we ate our rough meal by the flickering campfire light, I told my companions about my thrilling adventure, and of my lucky escape. It was my first experience, and I hope it will be my last, where I was literally treed by a wild stallion down in Nevada. If I ever chance to come across another band of wild horses, or cattle either, I'll just quietly sneak away myself and not try to frighten them away."

The Advance Guard.

They gazed with envious awe about the metropolitan restaurant, filled with men in evening dress who, with large pearls gleaming in their shirt fronts, ate lobster and drank champagne.

"Is this," they inquired, "an assembly of trust magnates?"

"Oh, no," the manager replied. "It is only the advance guard of our summer hotel proprietors, waiting for the next boat to take them on their winter trip to Europe."

In a horse trade, beware of the man whose prayers are the longest and most unctuous.

Farming in California—The Land and Its Products.

CONDUCTED BY J. W. JEFFREY, STATE COMMISSIONER OF HORTICULTURE.

FIELD NOTES.

About Fumigation.

I WILL have something interesting to say about the use of cyanic gas in the next week or so—something that has not been said before. Do not think, dear reader, that I have originated anything in this line, but I do, perhaps, find out what is doing along with the average agricultural reporter. However, I feel encouraged that the men who are in the field of investigation appreciate this department, for one of the chief men recently wrote me that "The agricultural people of the southwest with entire accord look upon your work in The Times as the standard of truth and accuracy." Of course the notices I receive are not all of this flattering character, but it is of great credit nowadays to be complimented with being able to record the truth as it is.

Two years ago last May the Board of Horticultural Commissioners of Los Angeles county asked the Department of Agriculture to send a commission to Southern California to make a scientific study of the use of hydrocyanic acid gas in the destruction of orchard pests. Senator Flint and Representative McLachlan were asked to favor an appropriation for this work, and the money was provided in March, 1907. Dr. Howard and his chief assistant, Marlatt, took immediate and personal interest in getting the investigation under way, and Prof. R. S. Woglum was placed in charge, about twelve months ago. Last January Mr. Maskew was added to the force. I think it can be said with truth that since this commission began work more advancement has been made in effective, economical fumigation than was made altogether since this method of disinfection came into use. Mr. Woglum's paper published in the 34th State Fruit Convention Report (of which report an extra edition of 1000 copies is now on the press.) and it is a classic of plain experimentation and common-sense achievement. Other reports from this source will be published in The Times.

* * *

Queer Advertising.

A friend sends me a copy of a serial real estate publication of Sacramento. It is published by a prominent and reputable firm, but one must admit that this firm was not in reputable business in sending forth the following statements concerning Pasadena and the San Gabriel Valley. Here they are:

"Pasadena is twelve miles from Los Angeles, built on a naturally barren, knobby upland, with a summer climate as hot as the Mojave Desert; a chain of high hills shuts it off from the sea breeze; the surrounding hills are as brown and bare of vegetables as a brick wall; in the town several millionaires have built magnificent homes and hotels. These alone comprise the beauty of Pasadena."

Then this truthful booster takes a whirl at the San Gabriel Valley. "Looking down the valley from the hilltops, one sees now and then a fertile section, then a barren and again an oasis. No forest, no stream, no farm after farm and vineyard and orchard in unbroken chains of fertility, such as many imagine, etc., etc."

Such publications as this ought to be condemned by every citizen of California. I do not remember to have seen anything quite so raw, but I have only been in the State twenty-one years, and may yet learn that it is helpful to a community to have this kind of alleged boosting done at the expense of some other community. It is not fair to the people of Sacramento, who are so successfully building up a great city in a magnificent valley, to be handicapped by a knocker who in the disguise of a booster is foisting such stuff upon the public. It is charitable to assume that the writer of the above extracts has never journeyed south of the Tehachapi, or that the office boy did it unbeknown to the reputable firm which published it.

* * *

Alfalfa Paramount.

COBURN, the celebrated Secretary of Agriculture for Kansas, in an eastern tour recently spread the doctrine of the favorite fodder of the Southwest. For some reason this plant has not found favor with the people of the thirteen colonies, nor has alfalfa been cultivated extensively in the central part of the Mississippi Valley. Probably because they have the red clover there, and have a bit of conservatism, too, which holds on to the good things known rather than to going after the better unknown. Coburn's speeches and writings will do much to popularize the best forage plant in the world, partly because Coburn says so.

Alfalfa bids fair to be to the western half of the republic what the orange is to Southern California—the whole thing in its line. It tickles our vanity here to see that we can grow both equally well and all the time, but this is no rare statement regarding the productions of the Golden State. However, alfalfa is of more value to the United States than a hundred sections of orange groves as large as Southern California, and it is interesting to know more about the plant that our people can make produce a crop every sixty days throughout the year.

The term "alfalfa" tried to be the cities' cognomen for "hayseed," but it is difficult to make a term of reproach stick to men who, if diligent in growing a crop, ride by in an automobile while the city fellows have to go by on foot. So we must trade the origin of the word to other sources than—"hayseed." It comes from the Arabian word "alfacfacah," meaning "the best kind of fodder." Like that of the fig, the grape and the orange, its cultivation antedates the very earliest history, but unlike them, it seems to have been unknown in a wild state. The Romans thought it originated in Media, hense Linnaeus gave it the name Medicago sativa, the latter name probably from a use of the word for "planted in a garden." We may thank the Spanish for the alfalfa, both in the adaptation of the name from the clumsy Arabic and for its introduction to the great Southwest. Since the latest investigations have been made as to the origin of the plant the scientific name of alfalfa is Medica sativa, the genus name being shortened to that form.

We have heard since our childhood that "tall oaks from little acorns grow," but do not have to go to the oak for all remarkable growth. From an alfalfa seed only two millimeters in length a plant has been produced in three years with a root penetrating the ground to a distance of eighty feet. Very few phenomena in nature can equal such a growth in so short a space of time. It is largely the penetrative powers of its roots that enables this plant to establish itself in such diversity of situations and to become finally the greatest forage plant in the world.

* * *

Olive Knot.

THE readers of this magazine throughout the States and the Southwest will be interested in the fact that the olive tubercle is getting a fair start in some of the newer localities devoted to olive culture, and that the disease is not abating where it has been longer prevalent. Thousands are the homes in California possessing a small olive orchard, or a clump of trees, or a single shade tree from which the family may gather enough fruit for pickling, to say nothing about the millions of orchard trees all over the State and in Arizona which are cultivated for commercial use. To see a new plantation or an entire locality with its trees gradually yielding to this obscure malady is to excite a general interest in the progress of the olive's only serious trouble, now that the scale is so largely controlled by parasitic insects, at least in the coast counties. So a few of our younger groves are gradually going into an unprofitable condition, on account of the olive knot, and a warning to plant no trees with a suspicion of the taint that may prove their undoing later, may be of value this winter.

There is now no doubt of the infectious nature of the California outbreaks known as olive knot. The organism that produces the disease will be known as Bacterium Savastanoi, the latter name being attached in honor of Savastano, who first described the organism ten years ago. There seems to be no remedy for this disease, any more than for pear or walnut blight, and the olive grower who has trees affected with it is very unfortunate. He may be able to ameliorate the attack by pruning away the tubercles, by avoiding excessive irrigation, and heavy manuring, for, like the conditions inviting pear blight, an olive producing heavy, tender foliage invites the rapid spread of the malady. Spraying must necessarily be impotent, as it is with the cure of other bacterial troubles, because the infection cannot be reached by the spray. So the probabilities are that all groves now affected will continue in that condition to the end, unless pathology make advancement in lines not now thought possible.

If this is true we are brought again face to face with the nurserymen—that race of human beings which of late are being held to the impossible. But what other means of salvation to the olive industry are we to look to than in the planting of untainted stock. Perhaps, in a case of ruination to an olive section I have in mind, if we could trace the infected trees back through their cuttings age to their ancestors we would find the well-known tubercles there all over the branches. The most aggravating phase is that the nurseryman who raised these now decrepit trees could have selected his stock from clean-sapped trees. I know the infection may have been carried from tree to tree in this grove, but it could no more originate without a parent tubercle than could the grove originate without a parent olive tree.

* * *

Pest of the Ant and Fly.

PROF. C. W. WOODWORTH, of the College of Agriture, Berkeley, has just issued a carefully-prepared and very valuable circular (No. 38) upon the Argentine ant, that new household and probably fruit pest now found abundantly at East Oakland, Alameda, San Francisco, San José, Los Angeles, Azusa and several other places widely separated throughout the State. This circular contains a great deal of practical information, and I wish to say the good things of it that it deserves, for truth obliges me to take issue with a few statements therein contained. While no means of extermination will probably be discovered, the people should inform themselves upon the habits of this ant, as some method of mitigation or even control may be discovered later on. Prof. Woodworth has sent me a bundle of these circulars, and any one can be supplied with them by addressing the College of Agriculture, Berkeley.

In one paragraph of this circular Prof. Woodworth says of this ant: "The writer fears that, besides its other injurious habits, it may not be second in importance from the orange grower's standpoint to the introduction of the white fly, to which attention was called by this station a year ago, and which seems to be gradually spreading over the State. Prof. Titus, of the Utah Agricultural College and special agent of the United States Division (Bureau) of Entomology, tells me that while not particularly looking for the insect, he noted the presence of the Aleurodes citri white fly, in Chico and Visalia."

I shall not pretend to account for the vagary that impels Prof. Woodworth to wait for months to inform orchardists through a circular that the white fly was to be "gradually spreading over the State." It is illegitimate criticism to suggest that it was his duty to run down this rumor, and to locate every infection and notify the State commissioner he is now doing at every new discovery of the Aspidiotus ant. As a matter of fact, I had two expert deputies days at Chico within forty-eight hours after I heard Titus rumor, and they found no indication whatever the pest. I also sent immediately another expert to salia who spent two days on the few hundred trees assisted by the entire local Board of Commissioners. His written report is in hand, in which he states he found nothing of the fly in any form at that place.

In another paragraph of the circular the following pears: "There is no legal authority in the State duties would include the eradication of a household unless it be in those counties having county entomologists, whose duties are whatever the Supervisors ating these offices direct." I told the author of this cular very recently that the Attorney-General decided that the so-called county entomologists (of Santa San Mateo, Monterey, Santa Cruz and San Benito ties) have no legal standing, and hence are being gally paid for their services. Here is the opinion Attorney-General:

"It would not be legal for the Board of Supervisors create the office of county entomologist, for they no authority to do so under the constitution. The islature alone has the power to create an office. only standing such a person can have is as an assistant working under the County Board of Horticultural missioners. Such a person (county entomologist) no legal standing except as an employée of the Board of Horticultural Commissioners. The Board Supervisors has no power to make regulations of nature, which conflict with the general law."

But suppose the gopher-weed provision, under these county entomologists are appointed, were in effect (which the Attorney-General states it is) let us see how far short it comes of empowering Supervisors to direct what the duties of the entomologist shall be. The whole subject is covered in Sec. 23, which gives the Supervisors power "to provide the destruction of gophers, squirrels, other wild mammals noxious weeds, and insects injurious to fruit or trees, or vines, or vegetable or plant life." It would less confusing should every one adopt the policy of curacy in making public statements.

* * *

Machine Milking.

THE machine milker is making surprising progress popular use. Before we hardly realize the change that is taking place it bids fair to become a part of established dairy plan, like the separator and the cream gathering system. These changes will bring other changes, and there are people who think there already a tendency toward larger herds and a demand cattle especially adapted to machine methods, and a trend toward the establishment of great sanitary farms conforming to the requirements of health boards and making a high-priced market for the product. other words, they think dairying will develop a kind of factory system, which will compete with the small dairyman and his hand-labor methods. But even so it may be that the small dairyman will taken care of. Satisfactory milking outfits will likely in time be brought within the means of the of a few cows. Some of the great successes in agriculture will no doubt be made by men who get into with these changes at the right time.—[Cultivator.

Some women are Republicans; and some women Democrats; and some also are Populists. But all are home rulers.

If Eve could have been a modern clubwoman would have made that snake dizzy.

Fertilizer Drills

GET THE BEST

Buy the Buckeye

7-Hoe 7-Inch—or—8-Hoe 8-Inch.



Will furnish set of plates when requested (without extra charge) for sowing Peas or Vetch.

Hawley, King & Co.

LOS ANGELES, CAL.

Los Angeles St., between 2nd and 3rd

For appearances it surpasses anything in its class that has ever been marketed in America. It is larger, roomier, better finished and has more style and power than any $2000 car ever made.

Garde

...table Markets.

...HAT the truck growers and handlers ... in this section are overlooking a big ... In failing to go after the Panama trade ... of M. E. Mitchell, representing a num... the Panama Canal zone, who arrived her... the steamship Cartago of the United Fru...

Mr. Mitchell is here to look into the ma... cattle for Panama, but has discussed wit... merchants the advantages for developing ... vegetable trade with Panama.

...ruck growers, he said, are ignoring a sp... for lots of their stuff, while hundreds o... ...egetables should be shipped from here in...

"Since the institution of cold-storage ... ...ed Fruit Company," Mr. Mitchell said, "... ...better trade have infinitely increased. Th... ...und especially to the benefit of the tru... ...h cold-storage facilities on shipboard, ma... that the products will be delivered in t... ...able condition, there is no reason why N... the vicinity should not supply the isthmu... tomatoes and all kinds of vegetables.

...be a big thing if this truck trade is e... ...ral shippers are already looking up Mr ... ...ce, and it is probable that there will be de... ...in a very short time.—[New Orleans ... ...er.

* * *

...First Potato.

...R WALTER RALEIGH, who shares with ... ...s Drake the honor of first introducing ... ...ngland, lived at Brixton, England, near "... ...e." Formby, in Lancashire, also claims ... ...ing the site of the first culture of the pot... ...try. They are said to have been grown t... ...by man who sailed with Sir Walter.

...e earliest cultivation of the potato in th... ...ds was probably at Youghai, on the south... ...nd, where this great navigator had an est... ...has been generally accepted that the po... ...ht from Virginia, in America, and that it ... there by the natives. Sir Joseph Banks ... ...elle both lent the weight of their authorit...

But it has been ascertained that the I... ...nia, though they used a number of tubero... ...ot know our potato.

...e of these was the plant sometimes grow... ...ental climber in our gardens, and called ... Apios tube-rosa. The Indians called t... ...oes, and the French Canadians knew ... ...es de terre. And our potato, being a n... ...America, was scarcely likely to be know... ...ns of Virginia.

...the potato was undoubtedly brought to En... ...of the cargo of one of Sir Richard Grenville ... ...landed at Plymouth, and the ship had com... Virginia and called nowhere on the way, ...e home, however, it had encountered and ... ...anish ship from Santo Domingo. The ... a part of the cargo of the latter vessel.—... Press.

* * *

...rnia Vegetables.

...D how about cabbages? They have a sau... ...ciety in the Mississippi Valley which they ... ...al Kraut Manufacturers' Association. At ... meeting of the kraut association held in ... ...week reports were made to the effect that ...e drouth had damaged the output of cabb... ...an extent that the executive officers will det... ...ssibility of increasing the price of sauerkra... ...the opinon of the delegates that a slight a... ...necessary. And what have the California c... ...rs to say about it? California cabbage ... which, because of its winter maturing, can... ...hortage before another eastern crop can be ... are our California growers doing about it, ...allow bright buyers to corral the product a... ...e profits from the eastern shortage? There ... refusing to sell and losing the crop. The ... to have the California cabbage in the hand... ...rs' organization wise enough to get the bes... ...ut of the situation by selling wisely, not by ... sell.

...d there is another California vegetable which ...g a national question. At their meeting in ... ...city last week the National Grocers' Assoc... upon Congress to provide $400,000 to be ap... ...a similar sum by the State of California, fo... ...rovement of California rivers, in order that the... may be protected. The resolutions are the... ...th of the failure of the asparagus crop this ... to the river overflows which inundated the ... ...are located in the Sacramento and San Joa... ...rs. The failure of California crops, accordi... ...grocers' association, affects national trade. ...asparagus during the past few years has ...ed German asparagus in the United States t... to the excellence of the home product, and ...refer to handle the California article. Peric... and consequent inundation of fertile lands o... where the asparagus is principally grown, ...g previous years destroyed the crop, advan... materially and causing general dissatisfac... wholesale grocers because they were unabl... ...heir orders for California asparagus. All thi... ...ly a tribute to California asparagus, but it sh... ...ge of organization. The National Grocers' A... ...will probably get what they want by strength...

Gardening in California—Flower and Vegetable.

...table Markets.

...HAT the truck growers and handlers of vegetables in this section are overlooking a big opportunity in failing to go after the Panama trade is the opinion of M. E. Mitchell, representing a number of firms in the Panama Canal zone, who arrived here this week on the steamship Cartago of the United Fruit Company. Mr. Mitchell is here to look into the matter of buying cattle for Panama, but has discussed with a number of merchants the advantages for developing the truck and vegetable trade with Panama.

Truck growers, he said, are ignoring a splendid market for lots of their stuff, while hundreds of tons more of vegetables should be shipped from here into the canal zone. "Since the institution of cold-storage ships by the United Fruit Company," Mr. Mitchell said, "the chances for better trade have infinitely increased. This ought to redound especially to the benefit of the truck growers. With cold-storage facilities on shipboard, making it certain that the products will be delivered in the most acceptable condition, there is no reason why New Orleans and the vicinity should not supply the isthmus with lettuce, tomatoes and all kinds of vegetables. I believe it will be a big thing if this truck trade is encouraged." Several shippers are already looking up Mr. Mitchell's office, and it is probable that there will be developments within a very short time.—[New Orleans dispatch to Fancier.

* * *

...e First Potato.

SIR WALTER RALEIGH, who shares with Sir Francis Drake the honor of first introducing the potato into England, lived at Brixton, England, near "Elizabeth's House." Formby, in Lancashire, also claims the honor of being the site of the first culture of the potato in that country. They are said to have been grown there by a family man who sailed with Sir Walter.

The earliest cultivation of the potato in the British Islands was probably at Youghal, on the south coast of Ireland, where this great navigator had an estate.

It has been generally accepted that the potato was brought from Virginia, in America, and that it was cultivated there by the natives. Sir Joseph Banks and De Candolle both lent the weight of their authority to this view. But it has been ascertained that the Indians of Virginia, though they used a number of tuberous roots, did not know our potato.

One of these was the plant sometimes grown as an ornamental climber in our gardens, and called by botanists Apios tube-rosa. The Indians called the roots Openaw, and the French Canadians knew them as Pommes de terre. And our potato, being a native of South America, was scarcely likely to be known to the Indians of Virginia.

But the potato was undoubtedly brought to England as part of the cargo of one of Sir Richard Grenville's ships, which landed at Plymouth, and the ship had come direct from Virginia and called nowhere on the way. On the voyage home, however, it had encountered and captured a Spanish ship from Santo Domingo. The potatoes formed a part of the cargo of the latter vessel.—[Pacific Rural Press.

* * *

...ornia Vegetables.

"...d how about cabbages? They have a sauerkraut industry in the Mississippi Valley which they call the National Kraut Manufacturers' Association. At the annual meeting of the kraut association held in Chicago last week reports were made to the effect that the excessive drouth had damaged the output of cabbages to such an extent that the executive officers will determine the feasibility of increasing the price of sauerkraut. It was the opinon of the delegates that a slight advance was necessary. And what have the California cabbage men to say about it? California cabbage is the crop which, because of its winter maturing, can meet the shortage before another eastern crop can be grown. What are our California growers doing about it, or will they allow bright buyers to corral the product and get the profits from the eastern shortage? There is no reason for refusing to sell and losing the crop. The way to do is to have the California cabbage in the hands of a shipping organization wise enough to get the best they can out of the situation by selling wisely, not by refusing to sell.

"...re is another California vegetable which is becoming a national question. At their meeting in Atlantic City last week the National Grocers' Association called upon Congress to provide $400,000 to be applied, with a similar sum by the State of California, for the improvement of California rivers, in order that the delta lands may be protected. The resolutions are the outcome of the failure of the asparagus crop this year, due to the river overflows which inundated the fields which are located in the Sacramento and San Joaquin valleys. The failure of California crops, according to the grocers' association, affects national trade. California asparagus during the past few years has supplanted German asparagus in the United States trade, owing to the excellence of the home product, and grocers prefer to handle the California article. Periodical floods and consequent inundation of fertile lands of the districts where the asparagus is principally grown, has for previous years destroyed the crop, advancing prices materially and causing general dissatisfaction among wholesale grocers because they were unable to fill orders for California asparagus. All this is a tribute to California asparagus, but it shows a lack of organization. The National Grocers' Association will probably get what they want by strengthening the hands of the California Congressman, Mr. McKinlay, of the first district, who has such a bill in Congress. But why do not the growers get busy also in their own behalf? Our farmers have too long let the commercial men get all the benefits of pulling together. This pull will help asparagus growing in this State, but who can tell what their next pull may do, and who is to pull the other way if they do not pull right?—[Rural Press.

* * *

African Edible Nuts.

IN answer to inquiries, Consul-General Robert P. Skinner of Marseilles, furnishes the following information relative to some new edible nuts of the west coast of Africa:

"The dyka nuts have no present commercial value whatever, and are not dealt in commercially, either in Marseilles or on the west coast of Africa. This nut is used by the west coast natives to some extent for the production of a vegetable butter. Thus far, although complete knowledge is available in regard to the article, it has not been found possible to utilize it practically.

"On the other hand, the fruit of the karite tree is now being handled in fair commercial quantities, for the production of a cheap type of vegetable grease, useful for the manufacture of soap and candles. The natives of Africa hull the nut, which somewhat resembles the chestnut, mash and boil the kernels, skimming off the floating grease, which has also an alimentary value.

"Another edible nut of commerce, comparatively unknown in the United States, is the acajou or mahogany nut, the kernel of which is solid, large, and sweet, and resembles the almond in flavor. Some shipments of this nut have been made to the United States within the last year or two."

* * *

Almeria Grape.

THE Almeria grape is the grape that is shipped from Southern Spain packed in barrels of coarse cork dust or chips. The name of the variety is the Ohanez. It is a very late grape, tough, hard and very firmly attached to the pedicel. It is so firm that it does not dry up readily, and its firm attachment to the stalklet preserves it from moulding or decay. It is of very poor quality as an eating grape, but sells well, as it can be put on the market in December, January and even later, when no other grapes are procurable except at very high prices.

Many attempts have been made to grow this grape in California. The attempts have not been successful commercially for several reasons. The grapes will not mature except in the hotter districts, and to obtain good crops they must be grown on high trellises. By training them on two or three wires several feet from the ground they can be made to bear well, and the position of the grapes preserves them from injury by rain. It is impossible to obtain the cork dust cheaply enough in California, but if we raised the grapes they could be shipped the same way as the Tokay.

A very late shipping grape, to come after the Cornichon, would be very desirable. Several varieties recently imported from Algeria and China are promising for this purpose, but have not yet been sufficiently tested. The Hunisa, a variety introduced by the Department of Agriculture at Washington, D. C., from Asia Minor, is among the most promising. It resembles in appearance the Red Emperor as grown in the upper San Joaquin Valley. It is, however, of better quality, and remarkably resistant to rain and other unfavorable conditions.—[Bioletti, in the Press.

* * *

Dwarf Apples.

G. T. POWELL of Columbia county, New York, is conducting some interesting experiments on the value of dwarf apple trees in business orchards. It is the idea of Mr. Powell that trees of a low habit of growth will be required more and more, because of the need of convenience for spraying and harvesting. The scale insects make it almost impossible to thoroughly treat large trees, and the cost of labor makes a saving at harvesting time of great importance.

Two styles of dwarf trees are under trial. The so-called "Paradise" is very dwarf and is short-lived. The "Doucin" stock is half-dwarf, making trees sixteen to eighteen feet high, and promises good results in commercial orcharding. The trees are planted two or three inches below the union of stock and top. In Mr. Powell's orchard the trees of "Paradise" stock are set as fillers between those of the larger dwarf kind. The rows in the orchard are twenty feet apart, and the trees ten in a row. The wide spaces between the rows allow plenty of room for cultivation by horse power, while the trees in the rows will be thinned out as soon as they become crowded. The dwarf trees give fruit in a few years from planting, and the amount gradually increases. The small dwarf kind lasts six to eight years, and the semi-dwarfs for about twenty years. For dwarf trees the Spitzenberg, Jonathan, McIntosh are found successful. They produce fruit of very fine appearance and quality, suitable for packing in boxes for the choicest trade. For the half-dwarfs the Northern Spy, Roxbury Russet, Twenty-ounce, Astrachan, Baldwin and Greening are satisfactory.

The dwarf trees must receive good culture, with plenty of plant food, and careful cultivation. The soil is plowed and harrowed in the spring, and is kept in a cover crop of clover during the summer. Scale and other insects are easily treated in the dwarf orchards. The idea appears so promising to Mr. Powell that he is pruning his larger trees on the dwarf plan, cutting back the tops of the standard trees, in order to cause them to spread out, and to remove the high parts of the tree, which make so much difficulty in spraying old trees.—[American Cultivator.

* * *

Why Not Raise Flax?

A SAMPLE of flax has been brought into the Chamber of Commerce, Los Angeles, that was planted the 15th day of June. This sample was gathered the 29th day of July, showing a most remarkable growth, with only one irrigation. Indications suggest a yield of twenty sacks to the acre. The seed when gathered brings in San Francisco $2.20 a hundred, f. o. b.

This sample of flax is from the Irvine ranch just south of Santa Ana, where fifty acres have been planted as an experiment.

The suggestion has been made by many that it would be well to rotate flax with wheat. Experiments of this character have been tried in San Luis Obispo county, raising from twenty to forty acres of wheat after crop of flax.

The question of diversified farming has become a serious thought with our large land owners in the various sections of California. The renters and share farmers have brought this question to an actual necessity; land that has been planted to barley for fifteen or twenty years, and in some cases thirty, has gotten down to a 2 per cent. investment in many sections of the country, and the owner of the land finds it is necessary for him to take the initiative in ascertaining what crop to put in his land that will rotate the soil and bring back into the surface soil plant life which the barley or wheat roots have completely exhausted. Successful experiments have been made with a crop of beans; this plant absorbing nitrogen from the air and depositing in the surface soil a new life for the barley to feed on the following year. In the sections where beans have not yielded satisfactorily they are putting in flax seed with better success in that the flax plant absorbs its nitrogen from the subsoil or lower soil and deposits with the rotting of the roots the plant life in the surface soil for the barley plant to feed on. It has proved in this case that the land not only yields a larger income in flax seed than a crop of barley, but the yield the following year has been increased 25 per cent.

Motorite, What It Is.

Motorite is a self-combustive fuel, consisting of a compound of seventy parts, by weight, of nitroglycerin to thirty parts, by weight, of gun cotton. The gun cotton is dissolved in the nitroglycerin, forming a dense, tough and rubbery material.

This material is made into bars about 7 inches in diameter and 6 feet long for use in torpedoes the size of the 18-inch Whitehead torpedo. For the 21-inch torpedo, the stick will be both bigger and longer.

The motorite bars are forced into and sealed in steel tubes for us, and these steel tubes containing the motorite are inserted into the torpedo and are surrounded by a water jacket.

The motorite can be ignited and can burn only at and from one end, and the water to be evaporated is forced along a water jacket surrounding the motorite tube into the combustion chamber, where it is evaporated into steam by mingling with the products of combustion of the motorite.

One pound of motorite evaporates a little over two pounds of water, so that one pound of motorite produces the equivalent of three pounds of steam, for the products of combustion of the motorite mingle with the steam produced.

The steam from the combustion chamber is conducted to turbines, or other engines or devices for propelling the torpedo through the water.—[Hudson Maxim in Metropolitan Magazine.

AMAZING.

The student laid down the ancient, brass-bound tome and rubbed his eyes.

"Astounding!" he murmured, "positively astounding! These humorists of the fourteenth century borrowed all their jokes from the humorists of our own day, and never gave a particle of credit."

When you aim high, don't stop there. Shoot!

The blowhard may be "a man of parts;" but the best parts are usually missing.

Making The Garden

Our new illustrated and accurately descriptive plant, shrub and tree catalogue will be mailed to our patrons in October. It will be found an invaluable guide to ornamental gardening for the Southwest. Send us your address for a copy to be mailed to you.

The Pink Flowered Cherokee Rose

This very charming rose has laurel-like, evergreen, mildew-proof foliage and salmon-pink blossoms which are very large, free-blooming and deliciously fragrant. It is a sister of white Cherokee, more beautiful and of really tropical luxuriance. Magnificently effective for pergolas, for fences and to cover banks. Unsurpassed as a cut flower.

Offered solely by us. Price each by express, prepaid, $1.50. Smaller size, by mail, $1.00.

Send us your address for catalogue.

City Nurseries

Sidney Hockridge, Mgr. REDLANDS, CALIFORNIA.

Care of the Body—Suggestions for Preserving Health.

CONDUCTED BY HARRY BROOK OF THE TIMES STAFF.

PRACTICAL HYGIENE.

[The Times does not undertake to answer inquiries on hygienic subjects that are merely of personal interest, or to give advice in individual cases. General inquiries on hygienic subjects of public interest will receive attention in these columns. No inquiries are answered by mail. It should be remembered that matter for the Magazine Section of The Times is in the hands of the printer ten days before the day of publication. Correspondents should send their full names and addresses, which will not be published, or given to others, without the consent of the writers. Addresses of correspondents are not preserved, and consequently cannot be furnished to inquirers.]

Uric Acid.

DR. ALEXANDER HAIG of London is recognized as the leading proponent of and authority on the uric-acid theory of disease. He was led to take up the subject by noticing that the severe headaches from which he suffered ceased whenever he gave up flesh and other uric-acid foods.

Like others who have hit upon an important fact, Dr. Haig is inclined to override his hobby a little. However, it is a most important subject, and he has undoubtedly done much good in bringing it to the attention of the public.

The doctors nowadays sneer at the uric-acid theory. This is not surprising, for if it were generally accepted it would undoubtedly enable a great majority of the people to cure themselves, and thus lessen the income of the medical fraternity.

Dr. Haig's little book "Diet and Food" was reviewed here several years ago. His latest book is a digest of his larger book on uric acid. It is entitled "Uric Acid—An Epitome of the Subject." (J. & A. Churchill, 7 Great Marlborough street, London. Price 2s 6d net. For sale in the United States by P. Blakiston's Son & Co., 1012 Walnut street, Philadelphia.)

Uric acid is normally developed in all animals, and xanthin, the vegetable equivalent of uric acid, is found in many vegetables, also in pulse and cereals. As it occurs mostly in the hulls or skins of cereals and pulses and fruit, it can, to a great extent, be avoided. In a letter from Dr. Haig to the editor of the Care of the Body, written last year, he said:

"It is impossible to get quite free of xanthin, but if you take the vegetable substances that contain least of it, you can reduce the daily output to one-half of its amount on a flesh and tea diet. This is generally enough to prevent and control disease."

Dr. Haig declares that directly or indirectly uric acid controls the circulation of the whole body and produces high blood pressure on the one hand or low blood pressure on the other, according to the amount present in the blood and circulating fluids. He describes a simple test by which any one may detect the amount of uric acid in his system—a test that was first mentioned by Raynaud. If a white patch is produced by pressure on the surface in normal conditions, the blood will return into it in two or three seconds, otherwise it will remain more or less white for a considerable time. The author shows that one of the effects of an excessive secretion of uric acid is to produce a stimulation which is mistaken for strength. He says: "Alcohol is bad, but tea and uric acid contain stimulants that are worse." Practically all consumers of animal flesh are, he says, anaemic—with a slow circulation in the skin which may easily be tested as above described. The normal production of uric acid in the human body is, he declares, about ten grains.

In regard to the amount of uric acid in various foods Dr. Haig writes:

"Roughly speaking, meat, fish, fowls, game, and eggs may be said to contain about 6 to 8 grains to the pound. Xanthin is also contained in many vegetables, and in some of these (as peas, beans, lentils, peanuts, Cashew nuts, asparagus and mushrooms) there is more than in meat, even up to 12 or 16 grains per pound."

In this statement the distinguished English physician is altogether wrong. A short table, contained in an article published in the London Lancet of October 6, 1906, gave the number of grains of uric acid per pound in beefsteak at 14½, and in beans at 4¼. Reducing this to a water-free basis—the only logical way to estimate—we find that beefsteak contains about 50 grains of uric acid to the pound of dry substance and beans less than five grains, or only one-tenth as much. Moreover, in the bean the xanthin is mostly contained in the hull, which may be removed by boiling them for five minutes with a little soda, then leaving them to stand over night when the hulls may easily be rubbed off. However, this is a tedious process. The Battle Creek Sanatorium people have hulled beans on the market. Or you may use hulled peanuts in place of beans.

Dr. Haig mentions two groups of diseases that he says are due to uric acid, the gout group and the collaemia group. He makes the following interesting statement in regard to the possible cause of an eye disease:

"There is one disease of the eye itself which has almost certainly a similar or identical relation to high blood pressure, that is glaucoma. The causation of glaucoma has long appeared to me to be practically identical with that of the uric acid headache, the blood pressure acting in the closed or partly-closed cavity of the eyeball just as it does in the closed or partly-closed cavity of the skull. In both cases we must bear in mind that there are other factors of anatomy and physiology which determine the effects of the blood pressure. But in both cases also the trouble is essentially due to high blood pressure, and in its absence would not occur at all. There are also some interesting facts which seem to show that the more common errors of refraction due to the length or shortness of the eyeball bear a very similar relation to high blood pressure, and it is possible that the hypermetropia of old age is, at least in part, one of the results of the falling blood pressure which old age occasions; for with lower blood pressure the globe of the eye will probably become less distended and the distance between the refracting media and the retina will be diminished. Similarly it is probable that in myopia the extent of the error is increased by things which raise the blood pressure, as this will tend to distend the eyeball and increase the distance between the refracting media and the retina. And the onset of myopia in young people whose muscle and heart power are increasing is thus the converse phenomenon to the hypermetropia of those enfeebled by age."

The author declares that women who adopt a uric-acid free diet escape much of the pain of childbirth. He also intimates that uric acid may be the precipitating cause of cancer. Whether this is so or not, it is a fact frequently noted that cancer is practically unknown among vegetarians. He also shows why uric acid causes fatigue and lessens endurance because, as he says, "the effect of an excess of uric acid in the blood stream is much the same as if in working a machine we were to pour sand into the bearings in place of oil." Dr. Haig traces national degeneration to the large use of flesh food. His remarks on this subject were recently published here in an article on flesh eating:

Here are some interesting remarks in regard to the manner in which an excess of uric acid injures the health:

"When microbes find themselves precipitated on, or inoculated into, the tissues of a body where the combustion is slow and poor and the fluids and solids are loaded with waste products, they naturally flourish and multiply in what may be called a pathological sewage farm; while those falling into the brightly-burning fire of a quick combustion, with fine circulation and small accumulation of waste products, are themselves burnt up and cannot produce disease. It seems to me that evidence is steadily accumulating that tubercular troubles, for instance, do not originate in those who have a sufficient supply of natural foods and are consequently in a state of normal combustion; and that even after the tubercle has got a foothold it may be rooted out by feeding up on uric-acid-free foods, which not only make the fire roar up the chimney, but help its combustion as long as they are continued. On the other hand, those who are fed up on the uric-acid-containing foods have an intensified combustion while the stimulation lasts, but later on, clogged by the added uric acid, find even the ordinary standard of combustion impossible of attainment. The tubercle then, if it has not been completely destroyed, is able once more to flourish at the expense of the invaded organism and can complete its deadly work."

The author shows that drugs are useless in combating uric acid, and that the only way to do is to stop consuming it. He also declares that mineral waters, massage and electric treatment are of no real use, as they do not affect the cause, but only influence some of the results for a time. Yet he recommends the use of "solvents" in rheumatism, so as to bring the uric acid back into the blood that it may be disposed of. Far better and more effective would it be to seek these solvents in the organic salts, that are so richly contained in some foods, such as spinach and lettuce and other green leaves. Sodium, in which these vegetables abound, is here of special value.

The author makes a significant admission when he declares that "fever clears the blood of uric acid more completely than any drug." Yet, how many physicians recognize this simple fact? Instead of that, they seek to check this effort of nature by administering food and poisonous drugs.

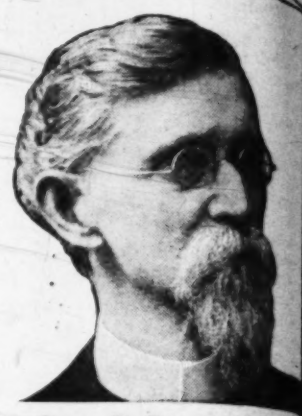
Dr. Haig shows that it is useless to attempt to wash out uric acid by an excess of fluid, as the water cannot pass out through the kidneys, which are obstructed by the uric-acid crystals, while the large amount of liquid is bad for the heart. The only sensible thing to do, he reiterates, is to give up the foods that introduce uric acid.

This is all right, so far as it goes, but Dr. Haig seems to overlook the fact that by eating an excess of proteid food, even when that food does not contain any uric acid, you may generate an excess of uric acid in the blood.

The author advocates bread as the best substitute for uric-acid fods. He admits that it is not the natural food of man, but a compromise or substitute. A poor compromise. Dr. Densmore was not far wrong when he declared that bread, instead of being the staff of life, is the staff of death. This is true of all bread, owing to the fact that starch digestion involves an undue strain on the system. Dr. Haig, however, doubtless refers to white bread, because wheat contains a little xanthin in the bran. Now, white bread is a starvation food, deprived of a large portion of the organic salts which lie just underneath the bran. Dr. Haig advises that the bread and other cereal foods should be very thoroughly cooked—"super-cooked." He suggests that puddings and porridges may be cooked for a whole day. While in this way—or at least by prolonged dry heat—cereals may be dextrinized, on the other hand they thus lose much of their vitality. So there you are.

The author is eminently correct when he expresses the opinion that fruit and nuts are the natural food of man. He suggests, however, that it is impossible for many to eat nuts or digest them, owing to destruction of teeth and impairment of the digestive organs. For this reason he suggests that they must take to bread. Not so. By means of a nut mill nuts—after being deprived of

(CONTINUED ON 317TH PAGE.)



Geo. C. Pitzer, M. D.

Drugless Heal

By Psychic Methods

We CURE PEOPLE suffering from all kinds by THERAPEUTIC SUGGESTION alone and wi

All acute and painful diseases promptly re chronic, lingering ailments that have defied (a other methods, are successfully treated and rad and when they cannot come for personal treatme and cure people at their homes in any part of all by purely Psychic Methods—MENTAL TELE

We correct bad habits in young and old; bu business and professional success; reform wea reclaim wayward boys and girls, and restore lost their reason.

No matter what your ailment, how serious where your residence may be, or what you may before, our methods succeed after all others h and our Psychic methods reach you anywhere.

Booklets fully explaining personal treatment PEUTIC SUGGESTION, and the Psychic Method in treating absent patients, SENT FREE to BODY. All afflicted people should read them Send for them now. You will enjoy reading them

Address or call upon GEO. C. PITZER, 1045 South Union Ave., Los Angeles, California.



PON-SETT CREA

A FACE ENHA

PREVENTS SUNBURN AND FRECK

ALL DRUGGISTS 5

HYACINTH CREAM

AN IDEAL SKIN F

ALL DRUGGISTS 2

MADE BY ANITA CREAM & TO

LOS ANGELES, CAL. MAIL ORDERS PROMPT

Naturopathic Institute and Sani

California (Incorporated)

556-558-560 South Hope Street, Between Sixth State Normal School, LOS ANGELES, C

The Sanitarium is centrally located on a quie rooms are quiet, sunny, well ventilated, and for sick, convalescent, and persons in need of qu

Treatment rooms are sanitary, modern, and equipped with the best and latest Naturopathi tic agencies. ELECTRIC LIGHT, HOT AI ELECTRICITY, SUN, HERBAL, NEEDLE AN BATHS.

We give Massage, Swedish Movements, Osteopractic, and all Hydropathic Treatments. We agents for all Naturopathic Remedies, Books, and sell pure Olive Oil and Honey, etc.

DR. CARL SCHULTZ, President; DR. ELLEN Secretary and Treasurer. Phones Main 3238;

Hygienic Sanatorium

DR. JESSIE H. FARWELL

Osteopath and Dietitian

Phone Sunset West 3969 Res. 1553 West
Home 52026

Dr. B. Roswell Hubb

Auditorium Building, Rooms

Special attention given to the treatment Ruptured, Crippled and Deformed C

Surgeon to the Mercy Hospital.

Care of the Body.

(CONTINUED FROM 316TH PAGE.)

skins—may be ground so fine as to be
am. Indeed, in Germany nut milk is
t's food, in place of cow's milk. As to
when nuts are thus finely ground and
cated they are as easily digested as any
to the amount of food needed, Dr. Hai
grains of albumen daily for a man of
t. This is a little over 2½ ounces, or
as much as the minimum that has been
cent German investigators, and consider
that suggested by Prof. Chittenden. D
believer in the very low proteid dietary
that if such a test as that made at Yale
nued for eighteen months or two years
have been noticeable. On the other h
orthy that Voit, whose figures of about
umen daily are still quoted in many
reduced this estimate to a little over on
editor of the Care of the Body is incli
that a large consumption of proteid f
that proteid does not contain any uric
harmful to the health as a small prot
ning some uric acid.

Haig says that what a man eats he th
he thinks he eventually becomes. This
ordance with the statement frequently
department—"As a man eateth so doth
s he thinketh so is he."

re leaving this food question, it might b
t that much of the evil result of uric-a
be avoided by always eating with the m
reen stuff, as lettuce, or water cress, or
es, the mineral salts in which—especiall
—actively aid in eliminating the excess of
he system.

closing, Dr. Haig makes the following s
medical fraternity:

me are disposed to blame the medical p
eir apathy in the matter. This I consider
ers of the profession are themselves suffer
me causes and are neither more heal
-lived than the general public. They can
nowledge they do not possess, nor transfe
ce which has never been their own."

tated above, it is scarcely to be expected
al profession should enthusiastically
ngs that would make every man, to a great
n physician.

onclusion, the following list of the purin
cid, xanthin, etc.—in foods is published.
ed for the Care of the Body by Otto Carqu
represent parts per thousand in the foo
(not water-free, but in their normal cond

Sweetbread	10.063
Liver	2.752
Steak	2.066
Sirloin	1.305
Chicken	1.295
Turkey	1.260
Salmon	1.165
Veal	1.162
Ham	1.155
Beef	1.137
Halibut	1.020
Rabbit	0.970
Mutton	0.965
Codfish	0.582
Beans	0.637
Lentils	0.637
Oatmeal	0.530
Peas	0.390
Asparagus	0.215
Onions	0.090
Potatoes	0.020
Cabbage	None.
Lettuce	None.
Cauliflower	None.
Porter	0.1550
Pale ale	0.1450
Lager beer	0.1250
Coffee	0.1100
Tea	0.070

this table out, and file it for reference.
e who wish to dig deeper into this subje
ld should send for Dr. Haig's larger book
the Causation of Disease" of which the se
has just appeared. The first edition was
In 1892. It is a book of over nine hundred p
throughout, with many new facts, adduced
sources. In this volume considerable atte
en given to recent investigations of other
antity of albuminous food required. Dr.
that nothing has occurred to invalidate the
n given in preceding editions. He adds:
ome cases removal of uric acid is all that is
for the attainment of almost perfect health
th, in others several generations may not su
ove the defects of structure and development
among other things, from the use through m
tions of a diet at variance with the anatomy
logy of man. If man is a carnivore, indeed i
a frugivore, the study of comparative anato
en a useless waste of time.
ch food has as yet been possible only for a sm
of the race, and till quite recent times its
e quantity was still only possible for the ric
of that portion. It brought with it its own
formerly confined to the rich, now spreading
ide through all classes, hand in hand with
ing of flesh and tea. This volume suggests t
iseases can be prevented or cured by leaving
ods and reverting to the foods most in acco
e anatomy and physiology of man, which we
ommon here a century ago, and are still comm

For appearances it surpasses anything in its class that has ever been marketed in America. It is larger, roomier, better finished and has more style and power than any $2000 car ever made.

ON THIS IS THE

Care of the Body.

(CONTINUED FROM 316TH PAGE.)

skins—may be ground so fine as to be made into ream. Indeed, in Germany nut milk is used as an nt's food, in place of cow's milk. As to the digesn, when nuts are thus finely ground and thoroughly asticated they are as easily digested as any other food. s to the amount of food needed, Dr. Haig suggests grains of albumen daily for a man of 140 pounds ght. This is a little over 2½ ounces, or more than e as much as the minimum that has been advocated recent German investigators, and considerably more n that suggested by Prof. Chittenden. Dr. Haig is a believer in the very low proteid dietary. He beves that if such a test as that made at Yale had been ntinued for eighteen months or two years ill results uld have been noticeable. On the other hand, it is eworthy that Voit, whose figures of about 4 ounces albumen daily are still quoted in many text-books, s reduced this estimate to a little over one ounce.

The editor of the Care of the Body is inclined to the ew that a large consumption of proteid food, even n that proteid does not contain any uric acid, may as harmful to the health as a small proteid ration taining some uric acid.

r. Haig says that what a man eats he thinks, and at he thinks he eventually becomes. This is exactly accordance with the statement frequently made in department—"As a man eateth so doth he think, as he thinketh so is he."

fore leaving this food question, it might be well to ggest that much of the evil result of uric-acid foods ght be avoided by always eating with the meat some green stuff, as lettuce, or water cress, or celery, or bbes, the mineral salts in which—especially the so—actively aid in eliminating the excess of uric acid the system.

closing, Dr. Haig makes the following slight dig the medical fraternity:

ome are disposed to blame the medical profession their apathy in the matter. This I consider unjust. bers of the profession are themselves suffering from ame causes and are neither more healthy nor g-lived than the general public. They cannot imknowledge they do not possess, nor transfer an exence which has never been their own."

stated above, it is scarcely to be expected that the ical profession should enthusiastically embrace ings that would make every man, to a great extent, wn physician.

conclusion, the following list of the purin bodies—id, xanthin, etc.—in foods is published. It was ared for the Care of the Body by Otto Carqué. The re represent parts per thousand in the food sub-s (not water-free, but in their normal condition:)

Sweetbread	10.063
Liver	2.752
Steak	2.666
Sirloin	1.305
Chicken	1.295
Turkey	1.260
Salmon	1.165
Veal	1.162
Ham	1.155
Beef	1.137
Halibut	1.020
[illegible]	0.970
[illegible]	0.965
[illegible]	0.582
[illegible]	0.637
Lentils	0.637
Oatmeal	0.530
Peas	0.390
Asparagus	0.215
Beans	0.090
Potatoes	0.620
Cabbage	None.
Apples	None.
Cauliflower	None.
Butter	0.1550
Pale ale	0.1450
Lager beer	0.1250
Coffee	0.1100
Tea	0.070

this table out, and file it for reference.

se who wish to dig deeper into this subject of uld should send for Dr. Haig's larger book "Uric in the Causation of Disease" of which the seventh n has just appeared. The first edition was pub-in 1892. It is a book of over nine hundred pages, d throughout, with many new facts, adduced from sources. In this volume considerable attention en given to recent investigations of others on ntity of albuminous food required. Dr. Haig that nothing has occurred to invalidate the main s given in preceding editions. He adds:

ason causes removal of uric acid is all that is re-for the attainment of almost perfect health and . In others several generations may not suffice ove the defects of structure and development re-, among other things, from the use through many ations of a diet at variance with the anatomy and ogy of man. If man is a carnivore, indeed if he a frugivore, the study of comparative anatomy e a useless waste of time.

ood has as yet been possible only for a small of the race, and till quite recent times its use ge quantity was still only possible for the richer of that portion. It brought with it its own dis-hitherto confined to the rich, now spreading far through all classes, hand in hand with the of flesh and tea. This volume suggests that ases can be prevented or cured by leaving out and reverting to the foods most in accord emistry and physiology of man, which were ersons here a century ago, and are still common in other countries. There can be no doubt, however, that here, as elsewhere, prevention is better than cure.

It must take several generations to undo even the effects of the food changes in this country in the last thirty or forty years, and longer still before the full import of the food problem and the action of uric acid, its influence on the parent, the child, the youth, the adult, or the old, become common knowledge. Then only will it be possible to say whether I have now claimed too much."

This book is published by P. Blakiston's Son & Co., 1012 Walnut street, Philadelphia. Price $4.

* * *

As to Living Forever.

A NEW YORK dispatch recently announced that a resident of New Jersey has given forth the important if true information that he had found the secret of perpetual life, and that any one could easily live to be a thousand years old. So far as disclosed, the "secret" consists in "laying on of the hands."

Be sure of this. No amount of laying on of hands—or feet—will enable a person to escape death at a comparatively early age, if that person continues to break the laws of nature and to live wrong—especially to eat wrong.

As to living forever, in the physical form, that is, of course, nonsense. It is true that William A. Hammond, reputed to be one of the great authorities in medical science, and formerly surgeon-general in the United States army, is credited with having said: "There is no physiological reason why man should die." It is really astonishing that apparently intelligent people should profess to entertain such an absurd, illogical and altogether impossible theory. As previously remarked, the human race, the animal creation, the vegetable kingdom and the mineral kingdom—the "everlasting hills" and even the great planetary systems that constitute the universe are all subject to the immutable law of change. For puny man, who crawls about like a tiny microbe on one of these fly specks that revolve around one of the minor suns—for puny man to imagine that he can escape this great law of nature is to display either a depth of ignorance or a height of impudence—or both.

As to living a thousand years, that is a somewhat different question from living forever. We cannot say, for sure, how long human life might be extended, under entirely favorable conditions of heredity, training, mode of life and surroundings. Among records of remarkable ages is one of a resident of Portuguese Africa, who is said to have attained the extraordinary age of over 300 years. Certain animals, such as the turtle, are known to have attained an age of several centuries. The tortoise lives mainly on green leaves and sleeps all winter. Perhaps, if man were to live on green leaves and sleep all winter he might live for several hundred years. Would it, however, be worth while? That is another question.

Some people claim that we are immortal in the sense that the material of which our bodies is composed continues in some other form. That, however, is, of course, an entirely different phase of the subject. Caesar's dust may stop a bunghole, and your grandchild may perhaps eat a pear that contains some of the materials of which your body was composed, but this has nothing whatever to do with living forever on the mortal plane.

At a meeting of a medical society in New York J. Mount Bleyer, speaking on the subject of "Longevity," made some excellent remarks on the subject. He addressed himself particularly to those who have passed the half-century mark, declaring that the keeping alive of the sympathies and the affections is what constitutes happiness on earth, and the holding of one's age well. For "if the soul be not young, youth as to birthdays has no advantage over senility." He declared further that to men who have no resource in themselves for being happy, every age is burdensome; that old age is the death of youth, not the passing of time, that we live not by our years, but by our experiences, and he added:

"We are young while our hearts are aflame with the rich spiritualities of life. We are young while we take a vital interest in all the interests of our common humanity. We are young while we love. We are young while we sympathize with every cry of human agony, while our eyes flash, and our hearts grow indignant over the brutalities and cruelties and greeds of mankind. We are young while we are tolerant and yet helpful, while we weep with those who suffer, while we help those who are helpless, while we bind up the bruises of the injured, while we live a life that is not only helpful, but uplifting, and raise the fallen."

These are truthful remarks, that should be regarded when we consider the subject of length of days. As the poet wrote:

"It is not all of life to live,
"Nor all of death to die."

* * *

Vegetables and Fruit a Bad Combination.

A CORRESPONDENT asks why vegetables and fruit should not be eaten together. In reply to this question, the following is quoted from Dr. Daniel S. Sager's recently-published book, "The Art of Living in Good Health." (Frederick A. Stokes Co., New York:)

"It is a principle practically amounting to a law of digestion that those foods should be eaten together which digest together. As previously stated, the coarser vegetables and fruits are not a good combination. To more fully explain this idea of the incompatibility of food, let us suppose we have a diet of peaches and lettuce. Alone, the peaches are ready for almost immediate digestion and assimilation within a period of one-half hour to an hour at the utmost. The introduction of the lettuce puts an entirely different phase on the digestibility of the mixture of the two foods. Until the lettuce is digested, probably a matter of two or three hours, the digested products of the peach have to remain in the stomach, awaiting the slower digestion of

(CONTINUED ON 318TH PAGE.)

Dr. Adolph J. (NatureAID) Petter

MANY KINDS OF NATURAL Vital NatureAIDS Simply Route DISEASE Naturally

RUPTURE Deformities, Falling Womb, Etc. Male and Female Weakness. In Fact, We Induce the Cure of All

HUMAN ILLS

YOU MAY CURE YOURSELF AT HOME IF YOU PREFER IT TO PERSONAL TREATMENT.

My NatureAID Appliances and methods simply AID NATURE and NATURE CURES. Used temporarily and then thrown away like a crutch. They are used to be outgrown—merely a means to an end. No fasting, drugs, injections, operations, trusses, springs, bandages or elastics. I was born a weakling, lost my health learning the machinist's trade, cured myself solely by nature-aiding means after being given up to die eight different times by as many different doctors. After studying medicine and surgery I spent 15 years close to nature studying her laws among primitive people who cure themselves BY OBSERVING NATURE'S INSTINCTIVE PROMPTING and utilizing simple available Nature-Aids. And so my method simply aids nature and YOUR OWN VITALITY does the healing NATURE'S WAY. And there IS no other. THE HUMAN BODY IS SIMPLY A PLANT, PRODUCED BY EXACTLY THE SAME LAWS. Hence should be treated BY THE SAME METHODS. Just as a gardener makes conditions for GROWTH and Nature does the rest. Instructive literature FREE. 217 Mercantile Place, Los Angeles, Cal.

TRUSSES Actually make 15 different kinds, or any kind you want. Cost nothing if they don't hold.

DENT'S Toothache Gum



Stops toothache whether there is a cavity or not. Never dries up or loses its strength. Keep it in the house for emergencies. Imitations don't do the work.

A Swell Affair.

GET DENT'S TOOTHACHE GUM. At all druggists, 15 cents, or by mail.

Dent's Corn Gum Cures Corns and Bunions, 15c.

C. S. DENT & CO., Detroit, Mich.



Why suffer? It costs very little to positively cure Flat Foot, Cramping, Tired and so-called Rheumatic Feet. Ease and comfort assured for Bunions, Ingrowing Nails, Corns, etc. Treatments are painless—"relief is great." Arch props fitted by mail if proper description is given. Price for props $2 to $3.50 per pair. Consultation free.

DR. F. O. DURANT, Chiropodist. 331 Security Bldg., 5th and Spring Sts., Los Angeles.

RHEUMATISM

Free Booklet on treatment and diet. Read it and you will fully understand your case and cure yourself quickly. Call at any of the Sun Drug Co.'s stores or write to

URICSOL CHEMICAL CO., Los Angeles Cal.

NatureAID A New Health Magazine.

SEND FOR SAMPLE COPY

217 Mercantile Place, Los Angeles, Cal.

"ALL THAT YOU ARE IS THE RESULT OF WHAT YOU HAVE THOUGHT AND WHAT YOU HAVE EATEN."

Therapeutic Dietetics or the Science of Health Foods explains this system fully. Correspondence solicited and carefully answered. Address Prof. Norton F. W. Hazeldine (Principal) Venice Health School, Venice, Cal.

Sierra Madre Villa Sanitarium

Oldest Health Resort of the Valley. Seventy-five rooms. Experienced attendants. Osteopathic treatment. Moderate Terms. Mental, Nervous, Epileptic, Asthmatic cases and Senility—Specialties. Sierra Madre cars to Villa Sta. Phone Suburban 175. Los Angeles College Osteopathic Staff Physicians. B. S. Weymouth, Sec., Lamanda Park. Dr. A. B. Shaw, 318 Clay St., Pres.



TRUSSES THAT FIT

A full line of trusses, where you can get the proper truss suited to your case, professionally adjusted.

PROFESSIONAL SUPPLY CO., 415 W. 5th St., Auditorium Bldg., opp. Central Park. Home Phone F6122.

Care of the Body.

(CONTINUED FROM 317TH PAGE.)

the lettuce. The delay of any digested product, or in fact of any undigested product, in the system beyond a certain time, is bound to end in fermentation, decomposition, putrefaction, or marked food perversion of some kind, inducing in the stomach pronounced digestive disturbances. These disturbances are largely the result of germs, ferment, or microbes. If the digested products of each food were passed out of the stomach, separately, this perversion of food might be obviated. We know, however, that the pyloric orifice or lower end of the stomach does not open spasmodically for the discharge of food, but does so only after the food products in it have been reduced or churned to a uniform mass, all prepared and ready to be passed along together for intestinal digestion. If two foods of different degrees of digestibility and assimilation are likely to produce disturbances, the conditions will be accentuated where several different foods form the diet. Vegetables, owing to their woody structure, are particularly slow of digestion with some individuals. It is for this reason that, taken with fruits, or in fact with almost any other food combination, they produce gastric disturbances. A purely vegetable dinner is more likely to prove digestible than a dinner composed of vegetables mixed with several other foods. Nuts, cereals, and fruits form a perfect food combination—all the better if there is one food only of each class. The addition of vegetables will spoil the combination, excepting possibly raw tomatoes and baked beets, or any of the digestible vegetables not possessing woody fiber. Vegetables approaching fruits in structure are not likely to be incompatible with other foods."

• • •

Limitations of Osteopathy.

IN Health Culture for June the editor of that magazine, Dr. Latson had a good article on "Methods of Healing." Among other things he referred to osteopathy, regarding which he said:

"Osteopathy is a poor name. But the system built up under that name is a valuable addition to the healing art. But in my library there are about a dozen books on 'Osteopathy,' and in not one of them is there a recognition of the fundamental fact of 'osteopathy.'

"The founder of osteopathy is a close observer—but not a clear thinker. He noticed that displaced organs could not do their work properly—that laxated structures produced many anatomical and physiological derangements.

"This was a great discovery. And it is what I am trying to preach all the time: 'Get your organs into their proper places and they will do proper work.' But manipulation alone will not do this. And here is the great mistake of 'osteopathy.' To push back the organs into their proper place is not enough; they must be held there. And who shall hold them? Their owner—naturally. And how shall he accomplish this? By learning to stand and to walk and to breathe and to think correctly.

"Osteopathy is valuable—very valuable in the treatment of a large class of disorders. I use it daily. But in the treatment of disease we need other methods as well as osteopathy."

As previously mentioned here, there is a great difference between osteopaths, as there is between practitioners of other schools. Some are broad-minded, attaching due importance to diet and other hygienic measures, while others are—otherwise. It is, of course, only the former class who can expect to achieve any great measure of success.

• • •

Almond Meal—Almond Butter—Almond Cream.

IN a recent article on diabetes, mention was made of almond meal as being preferable to flour made from grain. Several correspondents have asked where such meal can be obtained. Any first-class grocer should keep it, or if not, he would probably order it, if a customer wished to use it regularly. To make the meal at home, buying the almonds at retail price, would not only be tiresome, but expensive.

The following directions for making almond butter are from "The Art of Living in Good Health," by Dr. Daniel S. Sager:

"Blanch the shelled almonds by covering them with boiling water for two or three minutes, then remove the skins with the fingers. Gently dry the nuts in baking pans in an oven until quite crisp, but not brown in color. Then run them through a loosely-adjusted mill or a sausage grinder, and place them on a cloth, stretched over the stove until perfectly dry, then grind in a tightly-adjusted nut-butter mill. This preparation, almond cream, or butter, freshly prepared, is a delicious substitute for cow's milk, and does not produce gastric disturbances of any kind."

Almond cream—or other nut cream—may be made from nut butter by taking one or two tablespoonfuls of the butter and whipping it up with a fork or other beater with a small quantity of tepid water, making in all about one-half a pint of nut cream. Nut creams or nut milks must be kept in closed vessels in a cool place, otherwise they will sour in a day or two.

• • •

The No-Breakfast Plan.

A CORRESPONDENT sends the following clipping from the dump column of some newspaper:

"Statistics show that the longest-lived people eat the heartiest breakfasts."

Statistics can be made to prove almost anything. People who eat hearty breakfasts usually have inherited strong digestions, that can stand much abuse. Dr. Dewey has shown the logic of the no-breakfast plan. The editor of the Care of the Body has personally proved its advantage. Scores of readers of the Care of the Body have testified to the benefit they have derived from adopting the plan.

If you are hungry, on rising, eat, not less than an hour after getting up, a light breakfast. Remember, however, that hunger and appetite are two quite different things. When a piece of dry bread tastes good to you, you are hungry. If, on the other hand, you can only shove hot cakes and bacon and eggs down with several cups of coffee, or tea, then don't eat before noon, and notice what a good healthy hunger you have for your lunch.

This is not a wild-eyed theory. It is common sense, based on experience. Some ill-informed people seem to think that "no-breakfast" is a new thing—a twentieth-century fad. By no means. Following is from an article in Conable's Pathfinder, for January:

"The no-breakfast advocates are called foolish faddists. The writers and speakers making this statement are evidently not aware that not until the middle of the fourteenth century was such a thing as eating breakfast ever known—that is, eating in the morning before the noon hour. At this period the race, or some portions of it, commenced to dissipate more or less, and little by little the habit of eating a light morning meal was indulged in. . . . At this period not even a hearty meal was eaten at the noon hour; something light and simple and then the one hearty meal of the day (by no means of such a deadening character as the dinner courses of today) was taken at 5 o'clock in the evening. There is no record in existence indicating that at any time during the evolution of the race has man attained to the degree of normal longevity by commencing the labors of the day on a full stomach. The digestive and assimilative functions of the body cannot properly do their work in the presence of bodily or mental activity. There must be complete relaxation—quiet, repose—all cares and worries set aside."

• • •

Rye.

THE subject of this article is not, as some might mistakenly suppose, rye whisky, but rye flour.

A correspondent recently asked the editor of Health Culture: "Is rye a more laxative food than other cereals?" To which Dr. Latson answered: "They differ but little, if any, in that respect."

This is not in accordance with the editor's experience. In North Germany, where rye bread forms the principal article of dietary among the mass of the people, the evidence of the efficacy of rye meal, in producing free peristaltic action, may frequently be noticed along the highways. In America, some people find pumpernickle one of the surest remedies for constipation.

Why this is so is not altogether apparent. Rye contains about 10 per cent. less of the organic salts than wheat. The only one of them in which it is ahead of wheat is sulphur, of which it contains 0.28 parts per thousand of dry substance as compared with 0.09 in wheat. It is possible that the laxative effect of rye is due to a difference in the form of the granules, which may be coarser, and thus act mechanically on the bowels.

A prominent German writer on dietetics has pointed out that rye contains a substance not found in wheat. This is fluorine, which is found in the teeth. This may count for the fact that the north Germans are noted for their fine teeth.

It would be a good idea to add a little rye flour to your wheat flour. There is no reason why there should be such monotony in our consumption of grain, which is almost entirely confined to wheat, when we have other such valuable grains as corn, rye, barley and oats. The rye bread and pumpernickel on the market are fermented, which is objectionable, from a hygienic point of view, but you can buy rye flour, and make your own bread or gems either "straight" or mixed with entire wheat flour. A firm in Minneapolis recently commenced putting up rye flakes. "Boston brown bread" is a mixture of corn, rye, white flour and molasses.

• • •

A Sensible Temperance Movement.

NEARLY 200,000 residents of London have already joined a new organization known as the "Semi-Teetotal Pledge Association." The pledge of the Association contains the simple words:

"I solemnly undertake, by God's help, to abstain from all intoxicating drinks, except at my mid-day and evening meals." The society has the approval of the King, the Prince of Wales and the Bishop of London.

This is a sensible idea. Most of the harm done by overconsumption of alcoholic beverages comes from nipping during the day. On the continent of Europe nearly everybody drinks with the principal meals a little light wine, usually mixed with about one-third of water. This is a far more wholesome beverage than the coffee which so many Americans drink at every meal. It is, of course, better not to drink anything with meals, but if people will drink something, a little claret or Riesling and water is better than tea or coffee. See, however, that you do not let the ever-ready waiter put ice in your claret. That is an abomination. It not only kills the delicate flavor of the wine, but is also harmful in chilling the stomach, and so retarding digestion.

• • •

Women and Alcohol.

A SAD sign of the times is the increasing prevalence of the drinking habit among women. This is more serious to the coming generation than drinking by men, for the child is directly influenced by the alcohol absorbed by the mother during the two years of pregnancy and nursing. The Romans, at one period, recognized this fact, and made the drinking of wine by women punishable by death.

A writer in Health Culture, discussing the drink habit of women, says:

"Drunkenness is bad enough in a man, but in a

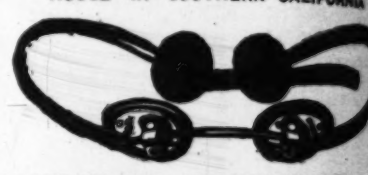
(CONTINUED ON 319TH PAGE.)

NatureAID

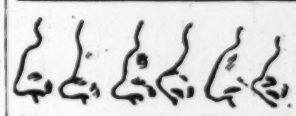
All Human Ills Cured Naturally. NatureAID—to be successful, happy, husky, live one at a hundred. It's a magazine, the talk of the hour. Teaches how to be seriously healthy, happy, loved and live one with every success and plenty, now and at a hundred years of more. Fully illustrated. Edited by Adolph J. (Doc) Petter, General Physician and Orthopedic Surgeon, how to cure yourself at home of Rupture, Male and Female Weaknesses—in fact, all Human and Mental Ills. Gives practical anatomical and physical knowledge comparatively of mankind's physical Mental Vital Nature organism in plain, unconcious sense language, so that your children can understand. Just send along 50c for a year's subscription (12 numbers) and get more for your money than you ever dreamed. One sample copy free. Address NatureAID, 317 Bradbury Place, Los Angeles, Cal.

TRUSSES

THE OLDEST AND LARGEST TRUSS HOUSE IN SOUTHERN CALIFORNIA



PACIFIC SURGICAL MANUFACTURING CO. Manufacturers of Trusses, Elastic Hosiery, Abdominal Supporters. Largest Establishment West of Chicago. 316 AND 318 WEST FIFTH STREET.



Wrinkles, Smallpox and all Facial Defects Painlessly Removed. low cheeks, thin arms, hands, busts rounded out, fection, sagged features, receding chins, noses and all features corrected without pain scar or Superfluous hair destroyed by Madame Principle. Absolutely no drugs prescribed or administered, paraffine used in our tissue building substance. Our comply with pure drug law. Our work is renowned for fection. It has stood the test for years among society fessional people in this country and Europe. New Institute permanently located 829 So. Hope St., Los Angeles, one-half from postoffice. PROFESSOR AND MADAME B.S. Phone F6191. Courses taught.

The Reason Our Glasses Are the Best

for the eye, because they are more scientifically adapted to the eye, have more lens quality for accurately overcoming astigmatism, curing headaches, making you see to read better. We guarantee satisfaction. 5000 testimonials of leading Doctors, Dentists, Lawyers and Business Men on file to prove what we say.

C. C. LOGAN, M.D., Oculist, 415 South Spring

Carquis Grape Juice and Sun Dried Fruits, Phospho Co. Cereal Foods. Zeller's Unfermented Banana Flour, Cakes etc.

BOOKS AND MAGAZINES ON DIET AND HYGIENE

California Hygienic Supply Co.

657 South Hill Street, Los Angeles, Cal. Phone Main

Neal's Vigor Chocolate Compound. Neal's Dyspepsia Biscuit. Sylmar Olive Oil. Daily Demonstration. Nut Grating and Cutting Unpolished Rice and Cereals in bulk; Honey, Nuts, Gluten Flour.

CURE YOUR Rupture

Our Finger Pad Truss

Prevents undue pressure on the cord, blood vessels and delicate parts, allowing nature to heal the rupture.

LONDON TRUSS CO., 741 S. Broadway

THE ONLY WOMAN OCULIST And Eye Specialist in Los Angeles

Dr. Gertrude Beebe, late of staff, Manhattan Eye and Ear Hospital, New York City. All conditions of the eye properly and correctly tested for glasses. Years of experience and modern methods. Special attention given to difficult cases, those who have experienced disappointment with glasses and therefore are still in need of skilled service. Chronic eyesight conditions given extra care. Free consultation in all eye troubles. Home Phone F5811.

306 Mason Building. Fourth and Broadway, Los Angeles

DR. A. POLASKY,

Formerly of Des Moines, Iowa, is now permanently located in this city, with office at 317 W. Third St. Practice limited to the correction of the most difficult cases of defective vision by proper adjustment of glasses with the latest methods. Forty years of continued practice as an oculist specialist qualifies him to diagnose every case where glasses will help. Examinations free.

Use "LIVRETS"

The Famous Pills for Stomach, Liver and Kidneys. Price 25 cents.

Any druggist can get them for you. If he will not send us 25 cents in stamps and we will mail them.

DR. KALLIWODA MEDICINE CO. Los Angeles, Cal.

"Sagene Pile Salve"

Cures piles when all others fail. If your druggist doesn't sell it, send us 50c in stamps and we will send it to you.

SAGENE CO., Covina, Cal.

$1.50

Why suffer with headache or poor glasses? We fit the best reading (stock) lenses in shell filled frames complete for $1.50. To fit highest grade astigmatic (made to order) lenses at specially low prices. Satisfaction guaranteed. Consultation free. FLEMING. 531 S. Broadway

Care of the Body

(CONTINUED FROM 317TH PAGE.)

man it is even more pitiable, and, if it is ere far-reaching and more dreadful in th women it would, we think, be safe to s gin of the drink habit lies in perturbed phy ns—in fact, that it is a disease, and not a iquity, as many would have us believe. nces of alcoholism in women are not so t as in men. In the earlier stages of i see cases in which there is power of voli ar shrinking from publicity protects so inst the symptoms noted among men at a o causes may be given for the lapse of w briety. First is the nervous condition d nutrition and the wear and worry of domes demands of society—an exhaustion for w mistakenly sought in the transient aid ondly, the pain and unrest incident to th ir sex, for which solace is sought in the paralyzing effects of alcohol."

• • •

w He Kept Cool.

MAN and his wife were once aroused fr ber by the cry that the hotel was afire. r," said the husband, "I will put into pract e preached. Put on all your indispensab keep cool." Then he slipped his watch in ket and walked with his wife out of the hot ger was passed he said: "Now you see h y it is to keep cool." The wife for the nced at her husband. "Yes, William," she great thing, but if I were you I would ha trousers."—[Exchange.

• • •

d Suggestions.

LLOWING are good suggestions from Therapeutics," by Dr. John Quackenbos:

I will not permit myself to speak wh I will not make a bitter retort to anoth speaks to me in anger.

I will neither gossip about the failing er nor will I permit any other person to sp ip to me. Gossip will die when it canno ner.

I will respect weakness and defer to et car, in the department store and in th ther it be displayed by man or woman.

I will always express gratitude for any rice rendered to me. If prevented from doi spot, then I will seek an early opportunity erance to it in the most gracious way wi er.

I will not fail to express sympathy with row, or to give hearty utterance to my app ood works by another, whether the party be me or not. One buttonhole bouquet offere 's stress of trial is worth a thousand wre s laid on the coffin of the man who died disc broken-hearted.

I will not talk about my personal ailm fortunes. They shall be one of the subjects o silent.

I will look on the bright side of the ces of my daily life, and I will seek to erful face and speak hopefully to all whom I

I will neither eat nor drink what I know t from my ability to do my best work.

I will speak and act truthfully, living wi y toward God and man.

I will strive to be always prepared for th that can happen to me. I will seek to be re the highest opportunity, to do the noblest ise to the loftiest place which God and my s lf."

• • •

ned Milk.

E CLEVELAND PLAIN DEALER recently ished a story about one George V. Frye, of L O., who has received patents on a process for a substance like rubber from skimmed milk of electricity. He calls it "omsite." It is said rvious to the strongest acids, unaffected by h and an absolute non-conductor of electrici ot flattens against a piece one-fourth of an t, at a distance of only a few feet, and it is fire expected to enter the field occupied by paper, and steel. While plastic, it can be moulded be turned in a lathe.

mall articles such as buttons have previously e from milk, also from blood, but this appea omething new.

e Cleveland paper refers to the possibility of "millions of gallons of skimmed milk which e annually." Skimmed milk should not go to should it be wasted in feeding hogs. It is a food. Few persons realize that skimmed milk all the nourishing properties of whole milk, e most of the fat has been extracted. Here are ures, showing the average contents of whole milk med milk:

	Water.	Albumin.	Sugar.	Fat.
ole milk.....	87.0	3.3	5.0	4.0
med milk...	90.5	3.4	5.1	0.3

rom this it will be seen that skimmed milk cont ction more albumin—the flesh and muscle-form ent of food—a fraction more sugar, and the s ent of mineral elements, as skimmed milk, but t 10 per cent. of the fat—about one-fourth as m reckoning on a water-free basis, as California w r.

Carquis Grape Juice and Sun Dried Fruits, Phospho Co. Cereal Foods. Zeller's Unfermented Banana Flour, Cakes etc.

BOOKS AND MAGAZINES ON DIET AND HYGIENE

California Hygienic Supply Co.

657 South Hill Street, Los Angeles, Cal. Phone Main

Neal's Vigor Chocolate Compound. Neal's Dyspepsia Biscuit. Sylmar Olive Oil. Daily Demonstration. Nut Grating and Cutting Unpolished Rice and Cereals in bulk; Honey, Nuts, Gluten Flour.

CURE YOUR Ruptu

Our Finger Pad Truss

Prevents undue pressure on the cord, blood vessels and delicate parts, allowing nature to heal the rupture.

LONDON TRUSS CO., 741 S. Broadway

THE ONLY WOMAN OCULIST And Eye Specialist in Los Angeles

Dr. Gertrude Beebe, late of staff, Manhattan Eye and Ear Hospital, New York City. All conditions of the eye properly and correctly tested for glasses. Years of experience and modern methods. Special attention given to difficult cases, those who have experienced disappointment with glasses and therefore are still in need of skilled service. Chronic eyesight conditions given extra care. Free consultation in all eye troubles. Home Phone F5811.

306 Mason Building. Fourth and Broadway, Los Angeles

DR. A. POLASKY,

Formerly of Des Moines, Iowa, is now permanently located in this city, with office at 317 W. Third St. Practice limited to the correction of the most difficult cases of defective vision by proper adjustment of glasses with the latest methods. Forty years of continued practice as an oculist specialist qualifies him to diagnose every case where glasses will help. Examinations free.

Use "LIVRETS"

The Famous Pills for Stomach, Liver and Kidneys. Price 25 cents.

Any druggist can get them for you. If he will not send us 25 cents in stamps and we will mail them.

DR. KALLIWODA MEDICINE CO. Los Angeles, Cal.

"Sagene Pile Salve"

Cures piles when all others fail. If your druggist doesn't sell it, send us 50c in stamps and we will send it to you.

SAGENE CO., Covina, Cal.

$1.50

Why suffer with headache or poor glasses? We fit the best reading (stock) lenses in shell filled frames complete for $1.50. To fit highest grade astigmatic (made to order) lenses at specially low prices. Satisfaction guaranteed. Consultation free. FLEMING. 531 S. Broadway

For appearances it surpasses anything in its class that has ever been marketed in America. It is larger, roomier, better finished and has more style and power than any $2000 car ever made.

OH, THIS IS THE

Care of the Body

(CONTINUED FROM 318TH PAGE.)

...an it is even more pitiable, and, if it be possible, ...e far-reaching and more dreadful in its results. ...h women it would, we think, be safe to say that the ...gin of the drink habit lies in perturbed physical condi... —in fact, that it is a disease, and not a mere moral ...ility, as many would have us believe. The conse... ...ness of alcoholism in women are not so quickly evi... ...ent as in men. In the earlier stages of inebriety in ...ose cases in which there is power of volition, a pe... ...liar shrinking from publicity protects some women ...ainst the symptoms noted among men at a like period. ...ese causes may be given for the lapse of women into ...briety. First is the nervous condition due to lack ...f nutrition and the wear and worry of domestic life and ...e demands of society—an exhaustion for which relief ...s mistakenly sought in the transient aid of alcohol; ...condly, the pain and unrest incident to disorders of ...eir sex, for which solace is sought in the anesthetic ...d paralyzing effects of alcohol."

• • •

...w He Kept Cool.

A MAN and his wife were once aroused from slum... ...er by the cry that the hotel was afire. "Now, my ..., " said the husband, "I will put into practice what I ...ve preached. Put on all your indispensable apparel, ...d keep cool." Then he slipped his watch into his vest ...cket and walked with his wife out of the hotel. When ...anger was passed he said: "Now you see how neces... ...ry it is to keep cool." The wife for the first time ...anced at her husband. "Yes, William," she said, "it ...s a great thing, but if I were you I would have put on ...y trousers."—[Exchange.

• • •

...d Suggestions.

FOLLOWING are good suggestions from "Hypnotic ...Therapeutics," by Dr. John Quackenbos:

"1. I will not permit myself to speak while angry, ...d I will not make a bitter retort to another person ...o speaks to me in anger.

"2. I will neither gossip about the failings of an... ...er nor will I permit any other person to speak such ...ngs to me. Gossip will die when it cannot find a ...earer.

"3. I will respect weakness and defer to it on the ...reet car, in the department store and in the home, ...ether it be displayed by man or woman.

"4. I will always express gratitude for any favor or ...rvice rendered to me. If prevented from doing it on ...e spot, then I will seek an early opportunity to give ...anance to it in the most gracious way within my ...wer.

"5. I will not fail to express sympathy with another's ...ow, or to give hearty utterance to my appreciation ...d works by another, whether the party be friendly ...to me or not. One buttonhole bouquet offered amid ...e stress of trial is worth a thousand wreaths of ...wers laid on the coffin of the man who died discouraged ...d broken-hearted.

"6. I will not talk about my personal ailments or ...firmities. They shall be one of the subjects on which ...will be silent.

"7. I will look on the bright side of the circum... ...ces of my daily life, and I will seek to carry a ...ad face and speak hopefully to all whom I meet.

"8. I will neither eat nor drink what I know will de... ...m my ability to do my best work.

"9. I will speak and act truthfully, living with sin... ...ty toward God and man.

"10. I will strive to be always prepared for the very ...t that can happen to me. I will seek to be ready to ...e the highest opportunity, to do the noblest work, ...e to the loftiest place which God and my abilities ...ll."

• • •

...d Milk.

THE CLEVELAND PLAIN DEALER recently pub... ...d a story about one George V. Frye, of Lexing... ..., who has received patents on a process for mak... ...substance like rubber from skimmed milk by the ...ectricity. He calls it "omsite." It is said to be ...ual to the strongest acids, unaffected by heat or ...d an absolute non-conductor of electricity. A ...tform against a piece one-fourth of an inch ...k at a distance of only a few feet, and it is fireproof. ...pected to enter the field occupied by paper, wood, ...d steel. While plastic, it can be moulded and it ...n be turned in a lathe.

...ny articles such as buttons have previously been ...de from milk, also from blood, but this appears to ...e something new.

...e Cleveland paper refers to the possibility of utili... ...millions of gallons of skimmed milk which go to ...ste annually." Skimmed milk should not go to waste, ...ould not be wasted in feeding hogs. It is a valu... ...d. Few persons realize that skimmed milk con... ...the nourishing properties of whole milk, except ...t of the fat has been extracted. Here are the ...ures showing the average contents of whole milk and ...imed milk:

	Water.	Albumin.	Sugar.	Fat.	Salts.
...ole milk...	87.0	3.3	5.0	4.0	0.7
...imed milk...	90.5	3.4	5.1	0.3	0.7

...It will be seen that skimmed milk contains ...most albumin—the flesh and muscle-forming ...d—a fraction more sugar, and the same ...mineral elements, as skimmed milk, but only ...per cent. of the fat—about one-fourth as much ...ing on a water-free basis, as California white

Where Friendship Ceases.

(CONTINUED FROM 302ND PAGE.)

door, and ere long the old padre opened it, and stood in the doorway holding a lighted candle over his head that he might see who it was that wished admission at this early hour.

McNally pushed by him into the room, followed by Carmelita. He then told the priest, in a few words, what he wanted.

"But, sir, I cannot do this," the priest answered him, in English. "You know I cannot."

"Oh, yes you can," said McNally, and his smile showed mirthless in the flickering light of the candle.

"You mean——?" asked the priest.

"Just what I say," said McNally, throwing open his coat and displaying his pistols. "You are a priest, and I respect you; but you are going to marry us right now, or I'll forget what you are."

"Of course," said the priest, hiding a smile, "I can do nothing but obey, but under protest. Go into the mission, and as soon as I put on my robes I shall come to marry you."

"On your word, father?"

"On my sacred word."

McNally slipped an arm around Carmelita. Together they walked into the mission. A few candles sputtered uncertainly on the altar. They took their stand before them.

"That was a pretty good bluff I put on the father," chuckled McNally.

Carmelita smiled up at him in response and came closer to him.

There was silence in the room for a little time, save for their quick breathing and an occasional stamp of their tired horses outside. Then suddenly there was the quick thud of other horses' feet outside that ceased abruptly at the door. Into the dimly-lighted room strode four men.

"Ah, there is the traitor!" cried Dario, running forward. The rest followed him up the long isle.

McNally thrust Carmelita behind him, and his pistol gleamed dully in the fitful light.

"Tell 'em to stand back, Carmelita," he said in low, even tones.

Dario paused at sight of the drawn pistol and sprang to a dark corner. The rest scattered to like shelter. Dario's pistol roared out of the darkness, the bullet striking the altar not far from McNally's head. Another pistol spoke out of another darkened corner, and McNally's roared out in answer, filling the room with sound.

"Can't you slip out of here over to the priest's house?" McNally asked Carmelita. But she only huddled closer to him and would not move.

"Throw down that pistol this instant, or I shall kill you!" cried Dario, forgetting that McNally could not understand.

McNally fired at the sound of Dario's voice. The little Mexican gave a half-frightened cry.

From the other corners of the room tiny spurts of flame licked out of the blackness. The roar of the reports was almost deafening. McNally's hat was knocked off, and a bullet grazed his cheek, but he fired back at every spurt of flame. Carmelita screamed once, and McNally begged her to fly to safety, but she would not move. Bullets whined and spat wickedly against the thick adobe walls. The room became congested with smoke. McNally felt a numbing pain shoot through his right leg, but already two of the pistols had ceased firing from the dark.

Then from somewhere above him McNally heard a voice boom out through the room, seeming to drown out all other sounds. He glanced up and saw the old priest standing above him on the altar, his arms extended and his eyes blazing.

"Cease! cease!" cried the priest. "Would you defile the holy place of God with your sinful blood? Mother of God! this is unbelievable! 'Tis a mercy that God does not strike you dead where you stand. Cease! cease!"

The firing stopped, and the room became quiet again. McNally gaped up at the priest in astonishment, for he had not understood a word that had been uttered.

"Come forward, all of you, and kneel at the altar," commanded the priest, his voice suddenly grown calm.

Dario came out of his corner, holding his hand to his side. Don Hernando followed, nursing a wounded arm. The other two fell in behind, and all knelt at the altar.

McNally, still too dazed to realize what it all meant, was drawn to his knees by Carmelita. The priest stood over them, his quiet voice droning monotonously through the room as he repeated the marriage service over to them in English, then in Spanish, while the kneeling figures at the altar rail raised not a hand to stop him.

HARRY BEDWELL.

One Industry of the Pesky Ant.

Out in Burma and the Far East, where sandalwood is worth its weight in silver, the pestiferous ant is a valuable assistant to the loggers of that precious timber. The hard and fragrant heartwood alone has value, but as the tree grows this valuable heart is overlaid by a soft and worthless layer forming two-thirds of the trunk. When a tree is felled and cut into lengths the loggers let the timber lie. At once the ants begin work upon the soft wood, which is sappy and sweet enough to attract them. In a few weeks, less than a month in the case of the largest butts, the ants deliver the heartwood free of all the worthless sapwood.—[Washington Post.

Little Edna: What is "leisure," mamma?

Busy Mamma: It's the spare time a woman has in which she can do some other kind of work, my dear.—[Cassell's Saturday Journal.

Asama Yama.

(CONTINUED FROM 298TH PAGE.)

pathway, and for miles a bare brown streak stretches out into the green pine woods. The signs of volcanic activity are everywhere, and it is evident that the "Hill of the Morning Fires" has covered the whole region with death and desolation at intervals.

The natives in the villages about its base seem to have no fear of the mountain, yet they keep wooden buckets always at hand to cover their heads in case they should have to flee under a cloud of ashes. During the summer when foreigners come to Karuizawa the railroad company keeps an engine under full steam night and day. When the clouds above the mountain become black with the pulverized dust, the guides consider the volcano dangerous and no parties are taken to the top; but when the steam is white the climb is supposed to be quite safe, although we noticed that our guide was not inclined to linger.

The wind was keen and cold, notwithstanding the hot steam which blew in thick tuffs and swirls over the edge and down the mountain side. After a half-hour rest, we began the descent. A couple of hundred feet below the hot crater little balls of ice were dug from under a thin layer of ashes. The party satisfied their thirst with these until the luncheon baskets were reached half way down. We stopped to rest and eat, but were soon driven down the mountain by the rain.

The horses were reached an hour and a half after leaving the crater, and the hotel at 7 in the evening. Tired but happy we went to rest with our curiosity satisfied—and what more could a woman ask?

PAULINE CURRAN.

Religion in Modern Life.

Dr. Cadman, the American preacher who is at present occupying Mr. Silvester Horne's pulpit, has expressed himself somewhat skeptically in reference to the supposed revival of religion in the United States. He may perhaps be right in reference to his own country, but in England there is at present a distinct reëmergence of religious sentiment and religious aspiration in circles where religion has long been regarded as a mere aberration of the human intellect. The atheist, or even the determined agnostic, is now a mere survival of the Victorian era. The old contest between religion and science is gradually dying away, although some belated combatants still continue the fight, knowing not that a fresh light has changed the very issues of the battle.

This changed attitude toward religion has two causes. The psychological researches of James and Starbuck have made it clear that the religious emotions are not mere delusions, are not disorders of the human mind, but are genuine facts, as real, as spontaneous in their own way as any other mental phenomena. The theories which they advance make it perfectly possible to reconcile the cultivation and enjoyment of religion with the adoption generally of the scientific attitude toward life. Indeed, some would go now so far as to say that those who scoff at religion as mere self-deception are unscientific, for they leave without adequate explanation a whole series of facts in human history and in human psychology. At all events, the recent researches into the psychology of religion have, as it were, lifted an embargo which many, in the supposed interests of truth, had laid upon the springing spiritual life within them. But the religion of such people does not necessarily lead them back to the churches. Some of the strongest forces of religion in the modern world are to be met with among those to whom both the ritual and creed of the existing churches fail to appeal. But in their turn the churches are modifying their position. They, too, are coming to lay more stress on emotion than on belief or ceremonial. They are realizing that creeds and rites were created to answer older needs and older conceptions of the world, and that as Dr. Cadman said, there is a growing demand for a restatement of religion in the light of modern research and scientific discovery. If the churches will boldly and straightforwardly meet this demand, holding that fidelity to all known truth, scientific, historical, and psychological, is in itself one of the needs of the deepest religious life, they will find that they may awaken a wider and deeper response than they yet suspect. This quickened religious life will bear, as it has already borne, fruits in action. The truly religious man cannot be satisfied with the conditions under which the masses of our population live. A modern revival, if it comes, will not spend itself in emotion only. It will issue in action, in greater enthusiasm and loyalty for all phases of social reform.—[London Daily Mail.

BEST FOR EVERY BUILDING

HIPOLITO REVERSIBLE WINDOW

Admit perfect ventilation, without drafts—health. Swing in or out on pivots, slide up and down like ordinary windows—convenience. Cleaned on both sides from the inside—safety. Largest modern building, and finest residences in Los Angeles equipped with them. Specify Hipolito when you build. Send for literature.

HIPOLITO SCREEN & SASH CO.
Main 1806—634-38 Maple Ave.—Home F5190



California Greetings

Have a Package of our famous Crackers



You can't live in California long without hearing about and knowing about the CALIFORNIA CRACKER

BIS-BIS

Bishop's good soda cracker that California mothers raise their children on.

A cracker that strengthens, nourishes and builds, a cracker baked here in California, that you can have fresh on your table the day after we take them from the ovens. Ask for Bishop's California Bis-Bis—5c a package.

BISHOP & COMPANY, California.



Yours faithfully

Newmark's Hawaiian Blend Coffee



THE EQUITABLE SAVINGS BANK

Strictly a Savings Institution

It Does Not Loan Money to—

Any officer, director or employee,
Or to any member of his family,
Or to any firm in which he is interested,
Or to any corporation in which he is a stockholder.

It Does Not--

Buy anything from him,
Sell anything to him, or
Allow him to overdraw his account.

It Does Not—

Make any personal loans,
Or purchase stocks of any character,
Or bonds in any corporation.

It Has—

No unsecured loans,
No second liens,
No assets of a fluctuating value.
No encumbered assets.

FIRST AND SPRING STREETS

larger, roomier, better finished and has more style and power than any $2000 car ever made.

Part VII—8 Pages

ILLUSTRATED FAMILY SECTION.



gs
kers
ut
ALI-
rnia
and
SAVINGS BANK
gs Institution
Money to—
or or employee,
of his family,
which he is interested,
oration in which he is a
him,
im, or
draw his account.
l loans,
s of any character,
corporation.
s,
ctuating value.
sets.
RING STREETS
Sales Day
20th.
There is
front that
this test, it
gel City Auto
sale by any
the Pacific
ufactured
by
bile Works
Los An
WATCH
ARE DEVIL DERR
at Agricultur
Park
ADMISSION DAY, SEPTEMBER
all
nts
Thor

Part VII—8 Pages
ILLUSTRATED FAMILY SECTION.

Los Angeles Sunday Times

Tri-Color Sheet.
SEPTEMBER 6, 1908.

LITTLE NEMO IN SLUMBERLAND



COPYRIGHT, 1908, BY THE NEW YORK HERALD CO.
All Rights Reserved.

WAGGLES in WONDERLAND.

1.—The way I was being trained for a hunter was not nice,

2.—So, running away from my master,

3.—I saw a nice large white fur animal dozing by the fireside.

(COPYRIGHT, 1908, BY THE NEW YORK HERALD CO.)
All Rights Reserved.

4.—Of course I only wanted to be friendly,

5.—But it was a cross old thing and cut me something awful,

6.—Which put a stop to my lessons for a time.

MONKEY SHINES OF MARSELEEN

I.

LOOK HERE, YOU YOUNG CLOWN-OF-A-ELECTRIC-BUTTON-PUSHER YOU CANT COME OUT HERE IN THE COUNTRY AND ERECT TELEPHONE POLES ON MY PROPERTY. CEASE THIS HOLE DIGGING OR I'LL HAVE YOU LOCKED UP.

II.

WOW! BUT THIS PUTS ME UP AGAINST IT GOOD AND HARD, I'VE JUST GOT TO HAVE A TELEPHONE CONNECTION OR BUST.

III.

OH! I HAVE IT.

IV.

ME FOR THE CANDY STORE, I'LL SHOW—

V.

MR FARMER THAT THERE IS MORE THAN ONE WAY—

VI.

TO GET TELEPHONE CONNECTION.

HELLO, CENTRAL! GIVE ME BROADWAY.

(COPYRIGHT, 1908, BY THE NEW YORK HERALD CO.)
All Rights Reserved.

1—Oh, see the Pussycatboat that t
I wonder what they're going to

4—Oh, yes, he's gone and done it
For goodness' sake, just listen

NOW YOU HURRY 'N SHAKE DOWN ALL YOU CAN 'N WE'LL JUST HAVE A FEAST!

THE TERRORS OF THE TINY TADS.



1—Oh, see the Pussycatboat that the Tad and Tot are sailing.
I wonder what they're going to do? Perhaps they're going whaling!



2—Perhaps they'll throw a Jewsharpoon. Oh, see, they're going to do it!
I wonder what they're throwing at? I hope they will not rue it.

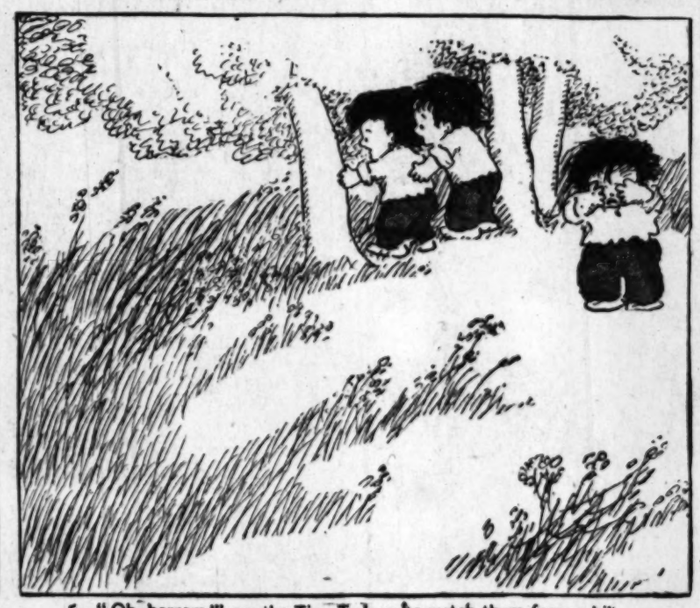


3—They've got a Flamingoldfish; they have struck him fair and square.
He will not try to break the boat. Oh, no! He wouldn't dare!

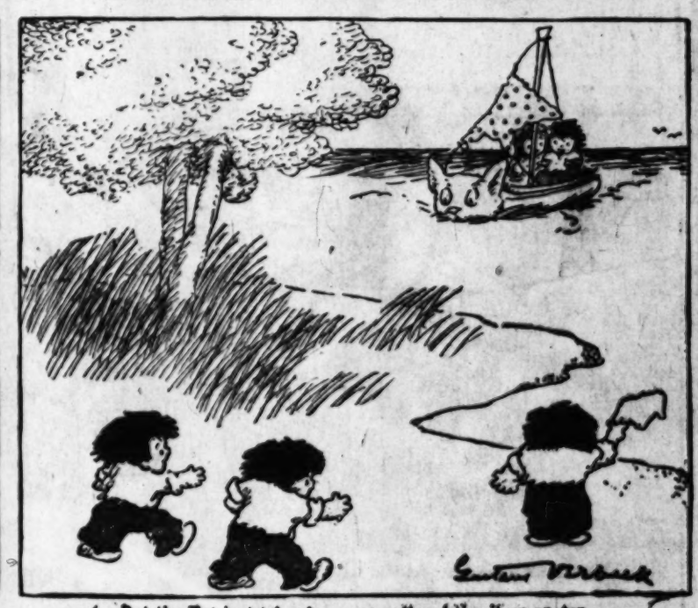


4—Oh, yes, he's gone and done it! He has torn away their sail!
For goodness' sake, just listen to that Pussycatboat's wail!

(COPYRIGHT, 1908, BY THE NEW YORK HERALD CO.)
All Rights Reserved.



5—"Oh, horrors!" cry the Tiny Tads, who watch them from a hill.
"The tide will take them out to sea, alas, it surely will!"



6—But the Tot just takes her apron off and ties it on an oar,
And makes a Pinaforesail which will bring them back to shore.

ANGELIC ANGELINA











(COPYRIGHT, 1908, BY THE NEW YORK HERALD CO.)
All Rights Reserved.

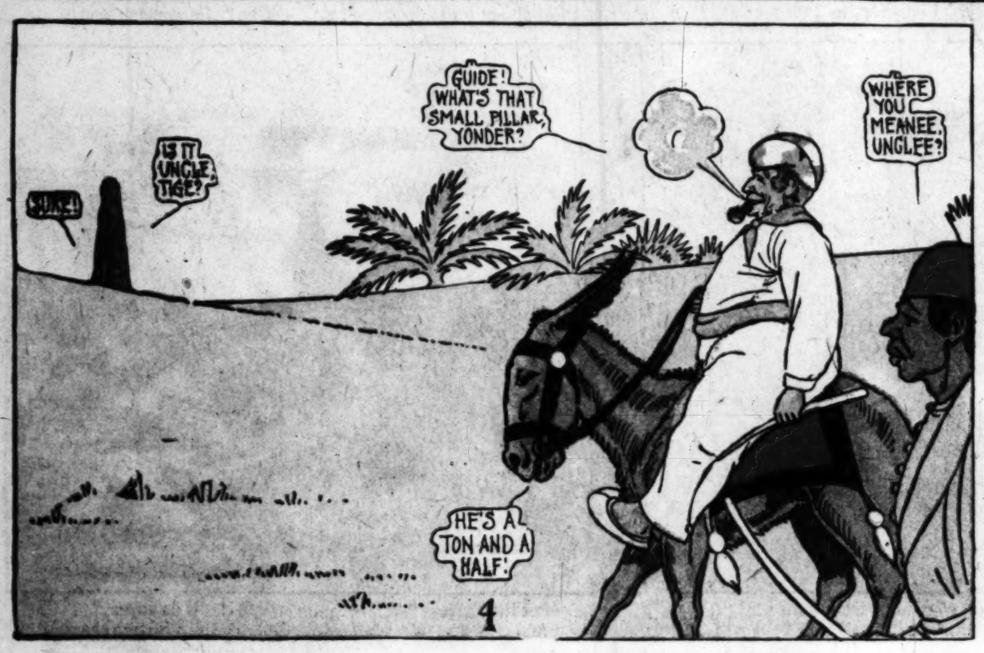


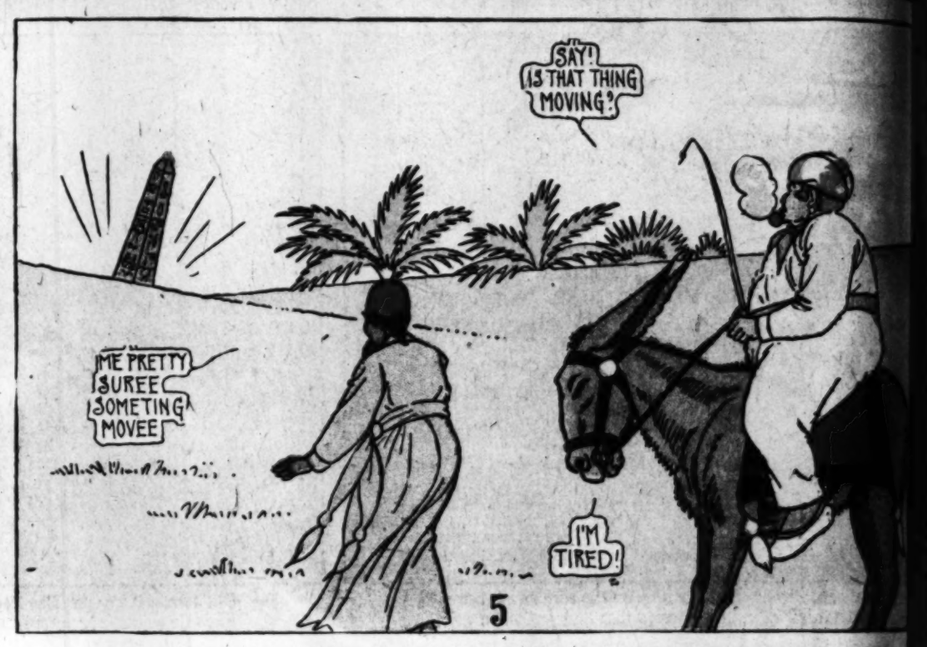
BUSTER BROWN



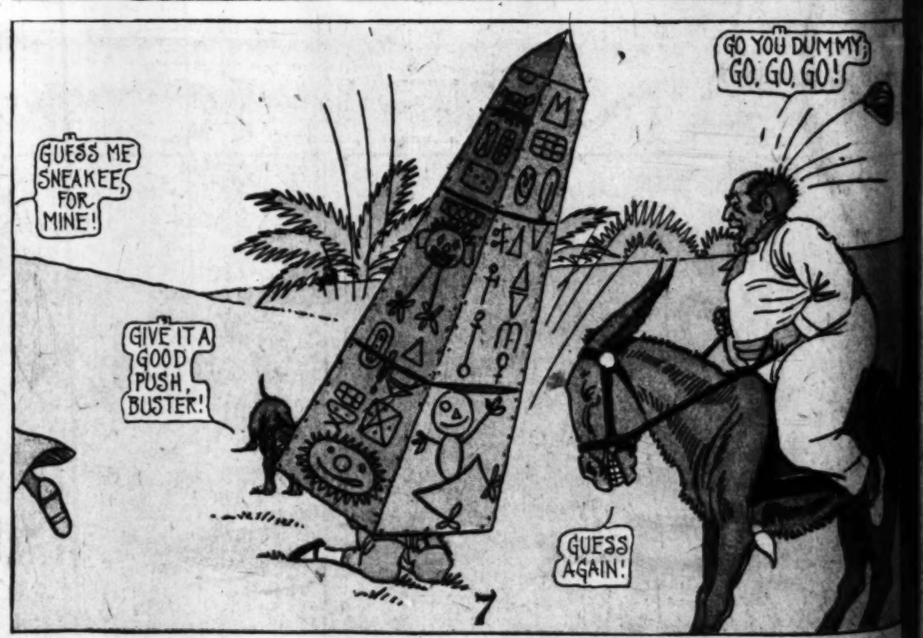


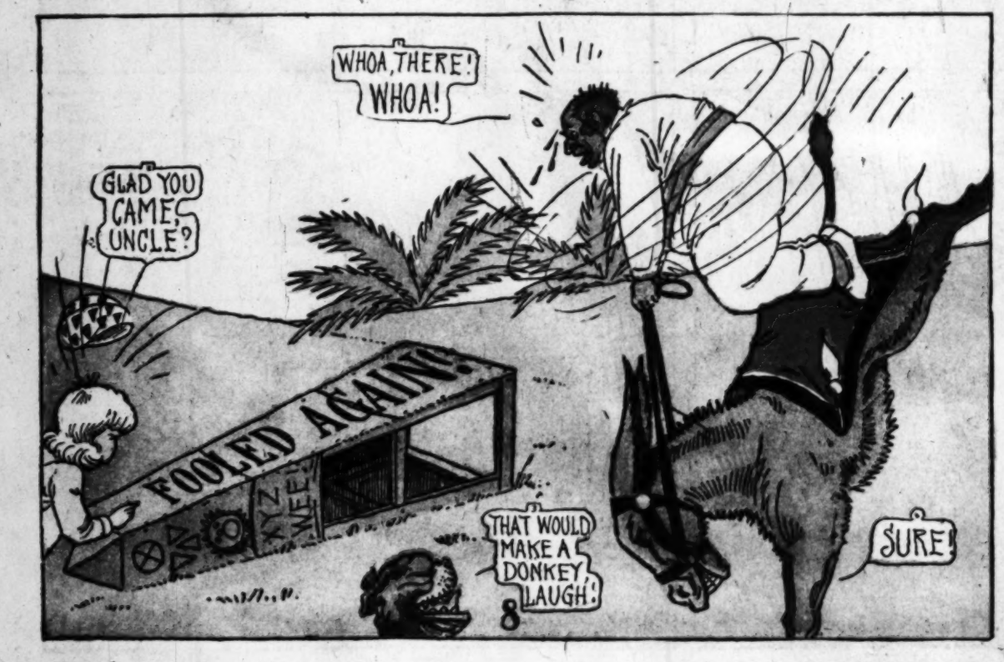








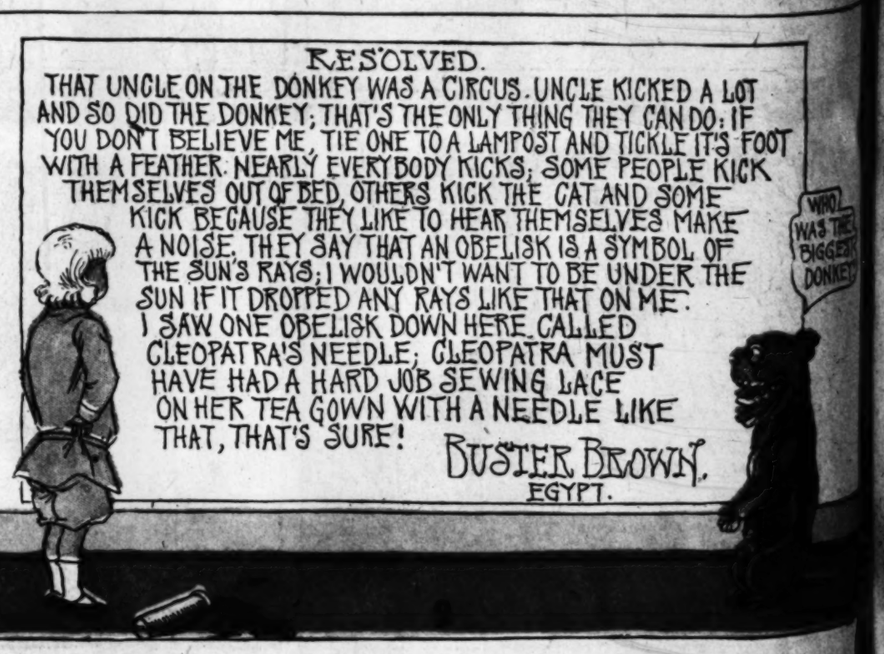




RESOLVED.

THAT UNCLE ON THE DONKEY WAS A CIRCUS. UNCLE KICKED A LOT AND SO DID THE DONKEY; THAT'S THE ONLY THING THEY CAN DO: IF YOU DON'T BELIEVE ME, TIE ONE TO A LAMPOST AND TICKLE IT'S FOOT WITH A FEATHER. NEARLY EVERYBODY KICKS; SOME PEOPLE KICK THEMSELVES OUT OF BED, OTHERS KICK THE CAT AND SOME KICK BECAUSE THEY LIKE TO HEAR THEMSELVES MAKE A NOISE. THEY SAY THAT AN OBELISK IS A SYMBOL OF THE SUN'S RAYS; I WOULDN'T WANT TO BE UNDER THE SUN IF IT DROPPED ANY RAYS LIKE THAT ON ME. I SAW ONE OBELISK DOWN HERE CALLED CLEOPATRA'S NEEDLE; CLEOPATRA MUST HAVE HAD A HARD JOB SEWING LACE ON HER TEA GOWN WITH A NEEDLE LIKE THAT, THAT'S SURE!

BUSTER BROWN.
EGYPT.





COPYRIGHT, 1908, BY THE NEW YORK HERALD CO.
All Rights Reserved.





THE GRACE OF THE SCARF

ALL Paris is raving over the scarfs which serve to protect dainty shoulders from the cool breezes at the resorts. Not only do they serve this purpose, but they also accentuate every beautiful line of the feminine figure, and give a touch of grace and distinction to the most simple of costumes.

Take, for instance, the scarf shown at the top of the page—that hangs so straight in front and so prettily on the shoulders, giving an air of beauty and softness to the otherwise simple gown. It is of dotted net, trimmed all round the edge with a filet net, heavily embroidered in golden thread. What dress would not be handsomer or more distinguished when worn with such a scarf? True, it would not be of any great benefit as a sole protection on a snowy night, but at all times and in all places it is a pretty accompaniment to almost any gown, whether decollete or not.

The Cairo marriage veil is worn rather in the style of the fichu of Marie Antoinette. This gold-embroidered net is so heavy, and yet so light looking, that it may be arranged in many graceful forms impossible for other scarfs. It gets its name from the fact that these veils are said to be worn by Egyptian women on their marriage day.

The scarf of white net embroidered in silver paillettes is quite a novelty. They fall into the most graceful lines, and their unique beauty will recommend them.

The scarf of bordure chiffon is worn in rather an original way, with real flowers to match the color of the border. What a charming finish this would make for a frock made of the chiffon itself! What a pretty wrap could be formed of the bordure of the dress!

The scarf with Persian coloring is extremely graceful and effective; the colors are very soft and possess a certain richness which cannot fail to tone in well with a dress of almost any shade. For instance, in the picture it is worn with a gown of palest apricot satin, and, although the scarf includes almost every color in the rainbow, there is no one color strong enough to clash with the yellowish pink of the gown.

White chiffon appears in the scarf which falls from the coiffure over the shoulder. Such a drapery would be fascinating worn when hats are unnecessary and yet one feels that some head covering would be better. The flowers used to hold the scarf in place are fresh from the garden, and it gives a little fairy-like beauty hard to obtain when the head is crowned with a mere example of the milliner's art.

The theater hat is said to be out of fashion for the winter. Instead of the huge hats that we have been accustomed to wear to the theaters, we will, in the future, be required to wear only a scarf, or a hood and cape combined. This is said to be worn in Paris at the moment, and it is made of chiffon, embroidered satin or finest white embroidery.

The scarf with the hand-embroidered ends is arranged in much the same way as the hoods will be when worn, and it gives an adequate idea of how pretty the audience will look as it files into the playhouse.

SCHOOL for HOUSEWIVES

By MARION HARLAND



The Evening is Her Own





She Sees that the Refrigerator is Cl



Part of the Sweeping May Be Done on Wednesday



After She Has Turned Down the Beds.



Thursday's Work May Be Silver Cleaning

SOME ONE has aptly called the general housework servant a "Pooh-Bah in petticoats." All branches of household toil are included in her province.

This does not mean, however, that she discharges them all. When she is engaged she doubtless agrees to do cooking, chamberwork, waiting on table and very likely washing and ironing as well. Sometimes she does all these things, but it is usually when she is very competent and the family is very small. Gone are the old days when one maid was considered sufficient for a good-sized family. This is a period of specialization, and we must have a maid for nearly every variety of work. The higher wages these specialists command make it an object with the general housework servant to seek promotion from her solitary state as soon as possible.

Whether it be the result of this same specialization or an outcome of more elaborate methods of living, there is no doubt that a good maid-of-all-work is hard to find and to keep. It goes without saying that her wages have gone up, like everything else. The fact that she does not pay rent or food or fuel bills does not militate against her demanding more pay for the same work that was done ten years ago at a smaller wage.

None the less, since a competent maid is a rarity, it behooves the possessor of one to consider her so far as she can. The average mistress accepts it as a matter of course that she should lend a hand in the cookery on Monday and Tuesday, besides washing the dishes and making the beds. On other days she probably does the dusting and assumes small duties about the house. Yet, while she is ready to take a share of the work, she should have it clearly understood with the maid that certain duties fall upon the servant's shoulders and that when the mistress performs them she does it not of merit on the maid's part, but of free grace on that of the employer.

Because the women who have remained general housework servants until middle age are generally either not competent for higher work or are so "set in their ways" as to be difficult to manage, it is sometimes well for the mistress who has the time and the strength to take a young and comparatively inexperienced girl and train her to her hand. I know there is a strong probability that so soon as she is of a real value in the household she will seek another home where she will get higher wages; but she would be likely to do that anyhow. And there is always a chance that she may have either the common sense or the loyalty to stand by her first employer.

The maid engaged with the understanding, always to be borne in mind in such conditions, that she is "to turn her hand to anything," the mistress should set about training her in the way she means to have her follow steadily. When the new incumbent has become accustomed to her work and to the ways of the house, she may introduce variations, but for the time it is better that she should adhere to a fixed schedule.

A regular hour of rising should be one of the first rules laid down by the mistress, and it should be early. In a house where breakfast is at 7.30 or 8, 6 is none too early an hour for the maid to rise. This gives her time to take half an hour for dressing and brings her downstairs by 6.30. In a house where a coal or wood range is used, her first duty will be to start the fire, fill the kettle, put it on to boil and place the cereal over the fire. These two duties may be done if gas is used as fuel, and gives the maid more time for her other work. In winter she may have to go down to the furnace, open the draughts and put on fresh coal.

The next step is to go into the living rooms and open them to air; after that the front hall may be brushed off and a touch given to the front steps and the sidewalk, unless there is an outside man engaged to do this. The dining room and drawing room may also be brushed up, if they need it, and the furniture straightened—dusting done, too, if this is one of the maid's duties. In any case, the dining room should be put in spotless order for the morning meal.

When the maid is brisk about her duties, all this can be done before it is time for her to put the kettle over. Should the cereal be one needing long cooking, it should have been set over a low flame when the maid first came downstairs.

The amount of work a maid can do before breakfast depends, as a matter of course, upon the kind of breakfast to be prepared. In households where there is a simple meal of fruit, cereal, bacon and eggs, toast and coffee, her work is comparatively light, but in a home where hot bread must be made, potatoes and meat cooked, she can hardly be expected to get through with much before the morning meal.

In households where only one maid is employed she is not expected to do any waiting at breakfast beyond bringing in the successive courses and removing the plates as they are used. By the time the family reach the last stage of the breakfast she should either eat her own breakfast or go to the upstairs work. If the beds have been stripped to air by their occupants on rising, the task of getting the rooms in order is taken in hand. Beds may be made, the furniture put in order, the floor gone over with a carpet sweeper, soiled water emptied, the utensils cleansed. This, too, is the time to put the bathroom in order.

In a good-sized family this care of the bedrooms generally devolves upon the women of the household. In this case the maid can set to work putting her kitchen to rights, washing the dishes used in preparing the breakfast, looking over the pantry to see what supplies are needed and the like. By the time the family has finished eating the maid is ready to come in and clear the table, take the dishes to the kitchen, arrange and darken the dining room and after this to wash the dishes. When this is done, if she has not had time to finish her upstairs work properly, she should go back to it. Before she leaves the kitchen she should rinse out her dish towels and put them over to boil.

By this time, or earlier, the mistress should have come in to see what there is in the larder and to decide about the meals for the day. This is the time when she sees that the refrigerator is clean and if there are left-overs which should be used at once.

The general work of the house should be divided up on the different days, so that there will not be a hard pull one day and a lazy time another. Monday and Tuesday are taken for granted for washing and ironing. If the ironing hangs over into Wednesday, it may be necessary to crowd most of the sweeping and cleaning into the last of the week; but when the laundry work is out of the way by Tuesday night, part of the sweeping may be done on Wednesday—the dining room or parlor, rather than the upstairs rooms, since there is usually some baking to be done on Wednesday, and it is well for the maid to have work which will not take her too far from her kitchen.

Thursday's work may be silver cleaning, brass polishing and window washing. The maid's weekly or fortnightly "afternoon out" usually falls on Thursday, day, unless special arrangements are made otherwise. Friday is the day to do the upstairs sweeping and cleaning, and Saturday brings in baking, odds and ends and general preparation for Sunday.

The week's work having been outlined, let us look again at the daily vocations. The midday luncheon, at which the table is spread as at breakfast, is one which requires little waiting. The mistress should endeavor so to plan the work that there will be no heavy or dirty work to be done in the afternoon. If the maid and mistress agree in judicious discharge of the daily duties, there is no reason why the afternoon should not be comparatively free, or filled only with light tasks, until the time comes to make the dinner ready.

At dinner time the maid is expected to do more waiting than at either of the preceding meals. She is not to stay in the room after the dishes are passed, but she should be ready to come at sound of the bell. Her work after dinner is practically the same as that after the other meals. If she is forehanded about her work and washes the dishes of one course while the subsequent course is eaten, she can get through her work early, and after she has turned down the beds, the evening will be [illegible]. I wish I could say she would [illegible] to do this, but having managed [illegible] but one maid to follow [illegible] my housekeeping career, I can [illegible] encouragingly on the [illegible].

There are as many different maids as there are mistresses, and one can never tell how either will suit until after trial has been made. [illegible] a maid-of-all-work is [illegible] willing, I really believe that [illegible] living than with two [illegible]. But as I have said, a [illegible] sort is far off and hard to [illegible] she is once secured, [illegible] employer's while to pay a [illegible] and make some concessions [illegible].

Marion Harland

Family Meals for a Week

SUNDAY

BREAKFAST.

Grapes, rice and cream, broiled chickens, popovers, toast, tea and coffee.

LUNCHEON.

Veal loaf, thin bread and butter, fruit salad, crackers and cheese, curds and cream, with sponge cake, tea.

DINNER.

Cream of spinach soup, larded liver, green peas, lima beans, stuffed tomatoes, "Marion Harland compote" and cream, cookies, black coffee.

MONDAY

BREAKFAST.

Baked pears and cream, bacon, boiled eggs, toasted muffins, toast, tea and coffee.

LUNCHEON.

Cold larded liver (a left-over), souffle of green peas (a left-over), salad of lettuce and lima beans (a left-over), crackers and cream cheese, with gooseberry jam, tea.

DINNER.

Giblet soup (using the chicken giblets of Sunday's breakfast), chicken and oyster pie (partly a left-over), succotash, eggplant, peach meringue pie, black coffee.

TUESDAY

BREAKFAST.

Fruit, cereal and cream, bacon and fried mush, toast, tea and coffee.

LUNCHEON.

Mince of liver (a left-over), baked tomato toast, succotash (a left-over), toasted crackers and cheese, rice pudding, tea.

DINNER.

Mutton broth, with barley, beefsteak and onions, mashed potatoes, green corn, custard and marmalade, black coffee.

WEDNESDAY

BREAKFAST.

Melons, cereal and cream, omelet with cheese, French rolls, toast, tea and coffee.

LUNCHEON.

Savory stew of beef (a left-over), potato cakes (a left-over), tomato salad, crackers and cheese and cream, cake, tea.

DINNER.

Yesterday's soup, meat [illegible] peas, vegetable marrow, green corn, (partly a left-over), pudding, black coffee.

THURSDAY

BREAKFAST.

Oranges, mush and cream, [illegible] shortcake, toast, tea and coffee.

LUNCHEON.

Ragout of veal and [illegible] over), souffle of vegetable [illegible] over), baked potatoes, [illegible] cakes, tea.

DINNER.

Tomato soup, corned beef [illegible] young turnips, green corn, [illegible] ice cream and cake, black coffee.

FRIDAY

BREAKFAST.

Fruit, cereal and cream, [illegible] cally lunn, toast, tea and coffee.

LUNCHEON.

Cold corned beef, baked [illegible] of lettuce, string beans [illegible] left-over), crackers and cheese, [illegible] tea.

DINNER.

Fish bisque (a left-over), [illegible] baked calves' hearts, [illegible] tomatoes, lima beans, [illegible] coffee.

SATURDAY

BREAKFAST.

Melons, cereal and cream, [illegible] corn bread, toast, tea and coffee.

LUNCHEON.

Corned beef hash (a left-over), boiled whole; cabbage, rice [illegible] mush pudding (a left-over), tea.

DINNER.

Corn chowder, lamb chops, [illegible] eggplant, broiled tomatoes, [illegible] pudding, black coffee.

The Housemothers' Exchange

WILL you be kind enough to let me know if there is any way of testing yeast cakes before using them to ascertain if they are fresh and fit for use? I have had a great deal of trouble with yeast cakes lately. They do not raise the bread as they should.

2. Why does pie crust, after it is put into the oven, rise into blisters? We do not use baking powder—simply lard, flour and water. Sometimes it puffs up so high that, in order to have it bake well, we must prick it with a fork while in the oven to let the air out of the blisters and make the settle.

3. I should be glad to get a nice recipe for lemon meringue, with directions for making the crust also.

4. When frying oysters, after the first lot is taken out of the pan, the lard foams so high and furiously that we can hardly see the oysters when the next lot goes in. I have often wondered if the fault is in the lard. If not, what can be done to prevent the foaming?

DAISY S. (Minneapolis).

The experienced housewife judges of the freshness of the yeast cake by the color and the smell. I have no difficulty in deciding that a viscid, unwholesome-looking cake which emits, when broken, an acrid odor, is not fit for use.

Other women may know of more infallible tests. Will they let us have them?

2. I should surmise that your crust has not been rolled and beaten sufficiently. You will comprehend what I mean when you have read the recipe for making pastry, to be given below. If you had pricked the crust when you put it into the oven, the air under it, which raises the blisters in heating, would have escaped without puffing up the surface.

3. Find recipe later.

4. There must be water or other foreign matter in the lard. Water would cause the phenomena you describe, or the flour or cracker-dust in which the oysters are rolled may have soda in it, which, when wet by the oyster juice and then heated, may effervesce.

Puff Paste.

Sift half a pound of the best flour twice into a bowl. Have ready six ounces of really good butter, which has been washed in two waters, then squeezed dry in a clean cloth and left on ice for an hour. Chop this into the flour, not touching it with your hands. Wet to a stiff paste with a teacupful of ice water. Use a wooden spoon in mixing. Turn the paste out upon a floured board and roll out quickly and lightly. Do not handle. The human hand is always warm and pastry is delicate. Fold into a close roll and beat seven times with the rolling-pin. Then roll out thin and stick little dabs of butter all over the sheet. Sprinkle lightly with flour and fold up as before. Beat flat and roll thin again. Do this three times. Fold up closely and set on the ice for some hours before making it into pies. Bake in a quick oven.

This pastry is flaky and delicious.

Lemon Meringue Pie.

Rub a tablespoonful of butter to a cream with a cupful of sugar; stir into four tablespoonfuls of cold water a tablespoonful of cornstarch, and this into a small cupful of boiling water. Stir and beat smooth and add, beating all the while, to the creamed butter and sugar. When it is cold beat into the mixture the juice and half the grated peel of a large lemon and the beaten yolks of two eggs, the white of one. Line a buttered pie-plate with puff paste and fill with the mixture. Set in the oven and when done cover with a meringue made of the whites of two eggs whipped stiff with two tablespoonfuls of powdered sugar and a teaspoonful of lemon juice. Leave in the oven just long enough to color lightly.

Relieving Prickly Heat

My bonnie baby boy is bonnie no longer. In fact, he is a sight to behold and as cross as a bear, with prickly heat. It covers his whole body and is especially fiery and swollen on his face, hands and neck. He will scratch it, too, poor little man! and a crust forms when it bleeds. Can you tell of something that is not drastic that will help him? Neighbors advise "cooling medicines." So does the doctor. The child's digestion is perfect, although this is his second summer, and I hate to upset it by laxatives and aperients. There ought to be some local application that would soothe the flesh.

You are such an enemy to drugs and so strong on "simples" that I come to you.

HARRIET N. (Buffalo, N. Y.).

When I was a child this same plague of prickly heat was the bane of my summers. It took possession of me in May and held on until October. I well recollect that I was not allowed, at 10 years of age, to attend church for a month at a time lest it might be suspected that I had the measles.

Finally, a visitor whose children had suffered in like manner told what had cured them and we forthwith put the course into practice. Night and morning I was bathed from head to foot with milk and water (half and half). I can imagine even yet that I feel the cool deliciousness of the application to my tortured flesh! This was allowed to dry without being wiped. Then I was powdered all over with "baby" talcum. We did not know it by that name. It was plain starch, pulverized to the last degree of fineness and sifted through muslin. The merest dust of baking soda was added and a trifle of borax.

The operation over, I was endued with a linen gown and put to bed at night. In the morning I put on linen underclothing. In one week I was free from eruption and fever, but the treatment was continued until the fierce heats of summer were gone. The next year we began with bath and powder at the earliest appearance of the rash and drove it off. Until I was 15 we kept it up.

Since then I have treated a flock of children and grandchildren according to the rule laid down by that kindly guest, and invariably with one result. But yesternight the baldest of the six came to me at bedtime with the whimpering request that I would "look at her back."

The nurse reported that the doctor had talked of "impure blood."

It is one of the most convenient of stock phrases with the profession. The girlie slept sweetly all night and this morning there is not a sign of redness or heat.

"Impure blood," forsooth!

Taking Out Spots

While I was in the kitchen I was so unlucky as to spill liquid stove polish on a fine linen waist. Can you tell me how to take out the spots? The garment has not been washed yet.

DISTRESSED (Camden, N. J.).

Wet them and rub into them all the cream-of-tartar they will take up. Have the kettle on a furious boil over the fire, and hold the spots close to the lip of the spout so that the steam will rush through the linen. Presently, rub in more cream-of-tartar. Keep this up for ten minutes; then coat thickly with the powder and lay in the sun. Let it remain there all day, the wetting hourly, and the every two hours. At night soak all night in fresh water. blemish should be gone by [illegible]

Recipe for a Delica

Some time ago I saw an inq[illegible] Exchange for a recipe for [illegible] I have just an answer to it, liberty of forwarding it to [illegible] preparation of the delicacy.

Corn Salad

Eight large ears of green [illegible] large celery, one small head of [illegible] one bunch of celery, three red [illegible] seeds taken out without [illegible] of the peppers), one tablespoonful salt, a quart and a pint of [illegible] two heaping teaspoonfuls of [illegible] solved and stirred in hot.

Chop all the ingredients [illegible] boil together twenty minutes. [illegible] mustard and can [illegible]

Do you think that [illegible] be substituted for [illegible]

Canned corn might be [illegible] could not get the green. It [illegible] be so sweet, of course, and [illegible] risk the uninvited addition of [illegible] acid. Better put up the [illegible] in such abundance that you [illegible] have to resort to the [illegible] tute.

Your recipe leaves on your [illegible] clam. It is a model of [illegible]

About Cleaning Lace

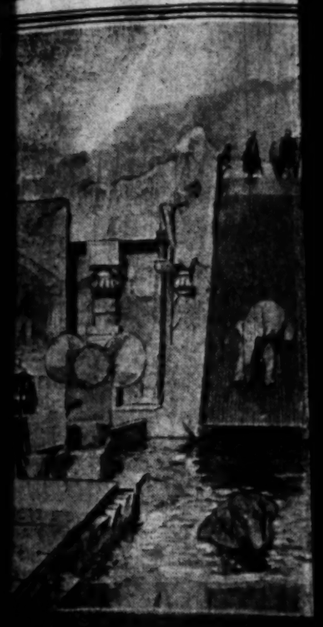
Kindly give me the [illegible] ing a white lace hat. It is [illegible] white silk illusion, stained [illegible]

READER (Ho[illegible]

You cannot clean the [illegible] taking off illusion and [illegible] tempt to cleanse it in [illegible] would be a disastrous [illegible]



BILLY'S



BILLY SLIDES DOWN THE T

EMEMBER that you are of the nobility, my son," whispered the mother elephant, "and do ng is disgrace your ancestry. was swifter or a better war nt than the giant Sahib, your . And fame has attended all grandfathers and great-grand- back to that great white ele- ons of the finest ever known, to In 1560, Akbar raised a monu- a tower-like structure rising high air, and decorated with thousands ely tusks taken from the royal f elephants. Thus were your fore- estowed, and so I would have ttered for your wisdom, strength, and beauty."

a last tender caress the elephant ted her baby to be taken from And Billy, for that was the name the little fellow by his new mas- nd plenty of opportunity to pon- er these words of advice. Far lphia he sailed in a big ship that the ocean for days and days. finally he reached America, where hoped he might in time surpass ther's expectations. Little did he e the life he was to lead. This ant of noble ancestors, mighty of the forest, soon found himself ed to walk in circus parades; to m stupid tricks and to stand for merely swinging his trunk.

under it was, then, that an ele- of his high ambition should suf- grew mad and morose, until all ends told one another how disa- Billy had become.

seemed no cure for Billy's ill- up to the time he arrived in to greet his new owner, who ast him from the American cir-

Forgot his crossness, however, he found himself at the Franco- Exposition. Here there was a ench board built just for the Billy and his elephant com-

rades. Do a speed th himself he mother cou would dash freshing w slide, only moment an he might r

The novel tificial back layas, has bad temper excelling hi

Paintin

THE Bro Centra up wi will enable wild animals studio cage ing, shut off There are torium and 20x17 feet, above the ot artists can About thirty dated at once

The studio under a big is wanted by driven into a to a subway studio cage. to get the an safely inside ing the gate of meat. With in a perfect disturb them. gin work.

Billie—What Willie—It's because your swimmin' and cause a crab

Found

HEN the Monkey appeared in the Council of the Smaller Forest, he informed the animals assembled he had come from the Greater on the other side of the moun- where lived the very wisest of the Pumpia. And straightway the began to impress those about, with the extent of his own knowl-

the Monkey really did know a deal. But he did not tell his new that all he knew was told him Serpent, the most learned among ends of the Greater Forest. In- ed the animals to believe that he related was from his own ex- ce; nor did they imagine that the was too cowardly to venture anger of any kind.

afternoon the Monkey rushed up Boar, crying:

me, quick! I have a strange, new to show you!"

is it?" asked the Boar, but the was already off. So the Boar hastily after him.

they met the Wolf by the road-

do you hurry?" asked the Wolf.

Monkey has a strange, new thing we," replied the Bear. Where- the Wolf followed close behind the

they met the Boar, who asked: is the reason for your hurry?" Monkey has a strange, new thing we," answered the Wolf, as the joined the party.

"Why are you the Lion, when majesty's lair.

"The Monkey to show us; co Boar.



IT WAS A

"What is this s questioned the Li the rear of the pr

"You'll have to sponded the Boar.

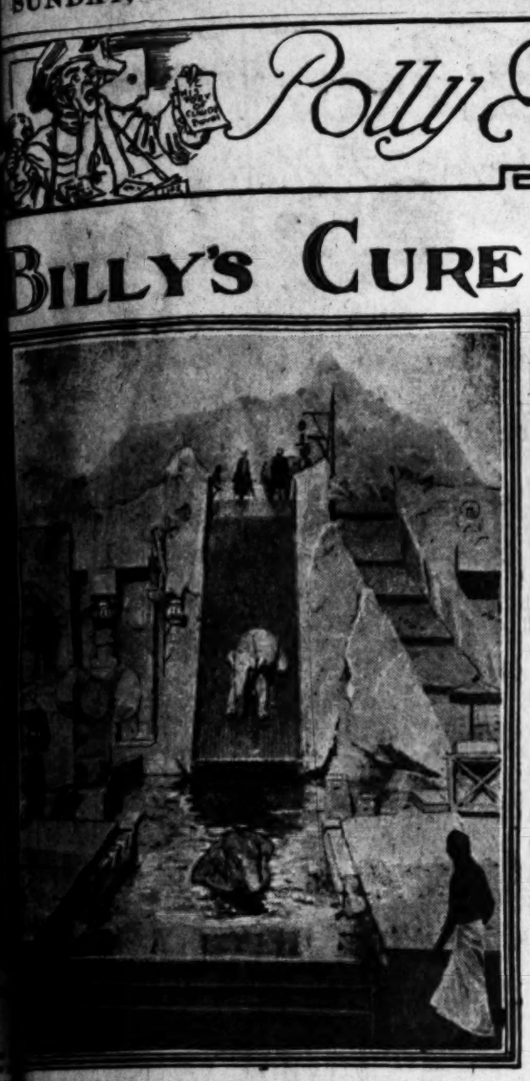




Polly Evans' Story Page For Boys and Girls

(Copyright, 1908, by The North American Company.)





BILLY SLIDES DOWN THE TOBOGGAN

Billy's Cure

DINNER that you are of the nobility, my son," whispered the mother elephant, "and do not disgrace your ancestry, be no quitter or a better war than the giant Sahib, your ...ant fame has attended all ...e grandfathers and great-grand... but to that great white ele..., one of the finest ever known, to ... In 96, Akbar raised a monu... structure rising high ... decorated with thousands ... taken from the royal ... Thus were your fore... and so I would have ... your wisdom, strength, ...

... trader caress the elephant ... baby to be taken from ..., for that was the name ... fellow by his new mas... plenty of opportunity to pon... these words of advice. Far ... sailed in a big ship that ... ocean for days and days. ... reached America, where ... might in time surpass ... expectations. Little did he ... life he was to lead. This ... noble ancestors, mighty ... forest, soon found himself ... walk in circus parades; to ... stupid tricks and to stand for ... swinging his trunk.

... was, then, that an ele... high ambition should suf... mad and morose, until all ... one another how disa... Billy had become.

... no cure for Billy's ill... the time he arrived in ... great his new owner, who ... from the American cir...

... his crossness, however, ... himself at the Franco-... Here there was a ... built just for the ... and his elephant com...

rades. Down this they would slide with a speed that caused Billy to assure himself he traveled as swiftly as his mother could wish him to go. How he would dash into the great pool of refreshing water at the bottom of the slide, only to scramble out the next moment and toil up the stairs, so that he might repeat the thrilling ride!

The novel toboggan slide, with its artificial background of the lofty Himalayas, has completely cured Billy of his bad temper, for he now believes he is excelling his mother's fondest hopes.

Painting Wild Animals From Life

THE Bronx Park lion house, in the Central Park, New York, is fitted up with a unique studio, which will enable artists to make a study of wild animals from actual life. The new studio cage is at one end of the building, shut off from the main lion house. There are two parts to it—the auditorium and the cage. The former is 20x17 feet, with platforms ranged one above the other, so that a number of artists can work at the same time. About thirty artists can be accommodated at once.

The studio cage is arranged directly under a big skylight, and when a lion is wanted by the artists the animal is driven into a shifting cage and lowered to a subway communicating with a studio cage. Then it is an easy matter to get the animal from the shifting car safely inside the studio by simply opening the gates and throwing in a piece of meat. With the animal inside the cage in a perfect light and no bystanders to disturb them, the artists are free to begin work.

Defined.

Billie—What's a dilemma?

Willie—It's when you can't sit down because your pa licked you for going swimmin' and you can't stand up because a crab bit your toe.

The Great Resolve



WHERE YOUTHFUL CARPET WEAVERS LABORED



INSTRUCTED BY A MOLLAH

HAVING cast his line with precision, Hassan leaned against the barrel placed for his convenience on the edge of the quay. Hassan also gave a deep sigh of content. True, the future held painful punishment in store, for little Arab boys may not run away from carpet-weaving to fish, without hearing from angry fathers. But what of it! He was having a glorious time now, and the future must take care of itself.

Hassan thought of the first time he had gone a-fishing. Ben Ali had coaxed him down to this very quay, and had instructed him exactly how to handle his line. He remembered how he had run away in terror from the ugly squirming thing he drew from the water—a thing with eight twisting, twining, snaky legs, fastened to a body ten inches long, and with horrible, protruding green eyes. He remembered, too, how Ben Ali had called threateningly after him:

"Coward, come back! Come back, or I shall never let you come with me again!"

He had returned to watch, with fearful fascination, the snaky legs curl about Ben Ali's hand. Then Ben Ali, with a dextrous sweep of his knife, had cut off the entire eight legs close to the ugly creature's body. They had relaxed helplessly; the haunting green eyes had lost their luster. And Ben Ali, after hacking the body and legs into small pieces, had placed them in a bag and carried them home. Hassan had eaten his share of the dish at supper that evening, but he had not relished it, for, try as he would, he could not help thinking of the frightful green eyes.

Then how severe his father had been!

"No good, self-respecting Mohammedan," the stern parent had said, "should spend his time fishing, like the poor Turks, when he might be engaged in the ancient and honorable trade of carpet-weaving."

THE DARING IDEA

Hassan detested carpet weaving. It was too tiresome to sit with several other boys from 8 o'clock in the morning until 5 in the evening, pulling the fine threads through the warp, to make nice, smooth rugs. He would much rather play about the streets until he grew big enough to sell newspapers and curios; to clean and shine the boots of rich foreign gentlemen and to assist old Arabs in the sale of oranges, dates and matches.

No longer did Hassan feel content. He thought of the jolly little foreign lad he had seen the other day. This boy, whom Ben Ali called an American, didn't need to weave carpets. The more Hassan reflected the more he longed to be an American. Hardly realising what he did, he framed in his heart this resolution:

"As soon as I can, I shall run away to America and not be a Mohammedan or weave carpets."

Then so frightened was he at the daring of his idea that he pulled in his line and ran home to be punished.

"Hassan, you are not growing up a good boy. I must send you away to learn the Koran," sadly announced his father.

So the lad was placed under the care of a mollah, who made him work as hard as he had labored at carpet weaving. All day long he and his boy companions squatted before their teacher, learning the Koran by heart and repeating in a peculiar, sing-song way words of which they little understood



HASSAN AND HIS "KIT"

the meaning. They were also taught to write and to count.

All through the rainy month he applied himself to study, until there arrived the brilliant holiday of Bayram.

Hassan spent this day strolling about the city. Chancing to be near the wharves when a big steamer came in, he earned a pretty silver piece for carrying a lady's satchels. With this he bought a handful of peanuts and two handfuls of sweetmeats, and he had, besides, five sous with which he thought to surprise his father. But his father was very angry, and scolded him, saying:

"Your study of the Koran has apparently been in vain, or you would have known that no good Mohammedan may work or accept pay during Bayram."

The discouraged parent now took Hassan from school, and, as the lad was quite a good size, provided him with a bootblack's box, a set of brushes and blacking.

From this time Hassan became quite prosperous. He could fill his pockets with sous during a day; and, although he was supposed to hand it all to his father, a few of the coins always stuck in some manner in his pocket. Hassan did not realise how very wrong this was.

Then Hassan became quite a merchant. He had grown somewhat tired of the rivalry and competition of shoe-blacking, where he was often compelled to fight another bootblack to gain a customer. And when he dodged under the tables of the Cafe Bordeaux to escape flying brushes he was cuffed by the waiters and kicked by the gentlemen there. Yes, he decided, a merchant's life was much more pleasant.

Therefore Hassan collected sea-stars, shells, pins, buttons, pictures and skins of the sand snake. Many tourists came to Algiers, brought by the French steamers which arrived three times a week. The lad made great profit upon his wares, especially as he learned to employ the different languages of the people whom he asked to buy.

So at last Hassan was able to purchase his canoe. It cost twenty francs, and Hassan possessed only ten francs; but his father kindly loaned him the other ten. The lad was so grateful that he consented to accompany his father to the mosque, where, it must be confessed, his only emotion was that of pride in entering a building where only men and no women were allowed. Little did he think of the sincerity of his prayers to Allah.

PROFIT IN HIS BOAT

But the boat! Ah, it was a fine one, with double sculls and a handsome piece of carpet to cover the seat at the stern. Hassan could now sail upon the deep blue waters of his beloved sea. Far out upon the Mediterranean he would row, until the white buildings of the city of Algiers looked like a tiny white spot upon the shore line, and the green gardens which flanked it, and which also rose in terraces to the hills back of the city, showed only in dark patches. Then, riding upon the waves, he would bask in the sunshine and gaze upward at a sky that was as blue as the waves.

Much money he earned by rowing tourists out upon the sea. Always he demanded 10 sous. And if the gentleman insisted that the price was too high, Hassan would merely say, solemnly:

"I'm afraid, then, you must stay where you are."

But when there were sailors who had almost overstayed their leave on shore and who were anxious to get back to their boats to avoid punishment, Hassan generously rowed them this distance without charging more than 4 sous. It was this kindly trait, too, which led to his friendship with Jack Harmon. Jack was a sailor attached to a United States torpedo destroyer which lay in the harbor. He had missed his regular boat back to the vessel, and had therefore sought out Hassan, whom he had hired upon previous occasions. Now, Hassan had picked up a few words of English, and as he knew Jack owned allegiance to the land he so much admired, it did not take him long to open conversation.

"I wish I was American," he had said gravely.

Jack, much surprised, asked the reason. And when Hassan told of the resolve he had made years ago, that some time he would be an American, the sailor became thoughtful.

"Do you know," said he, finally, "you look like a decent young Arab, and I don't know but what I could get a friend of mine to find you a berth on one of our transports lying over there."

Hassan's cheeks flushed with gratitude, and Jack, observing how the suggestion was appreciated, decided to make good his offer.

One afternoon Hassan stole from home for the last time. His conscience reproached him for leaving his father, but he left a note telling of his ambition, and promising to return some time in the future. His boat he had already sold; therefore all his possessions he carried with him.

His heart throbbed as he clambered up the side of the transport, and he whispered exultingly to himself:

"I have at last begun to keep my resolution, for I am now learning to be an American!"

Found Out

THE Monkey appeared in the midst of the Smaller Forest, and informed the animals assembled that he had come from the Greater Forest on the other side of the mountain. He had the very wisest of the animals. And straightway the Monkey began to impress those about him with the extent of his own knowledge.

The Monkey really did know a great deal, but he did not tell his new friends that all he knew was told him by others, the most learned among the animals of the Greater Forest. Indeed, the animals to believe that his wisdom was from his own experience did they imagine that the Monkey was too cowardly to venture out of any kind.

Presently the Monkey rushed up to the Lion, crying:

"Stop! I have a strange, new thing to show you!"

"Why are you all so excited?" growled the Lion, when they passed by his majesty's lair.

"The Monkey has a strange, new thing to show us; come along!" shouted the Boar.



IT WAS A HUNTER MAN!

"What is this strange, new thing?" questioned the Lion, stalking along at the rear of the procession.

"You'll have to ask the Wolf," responded the Boar.

But when the Wolf was asked, he replied, "I don't know; you must inquire of the Bear.

The Bear, however, was as ignorant as they, and referred them to the Monkey, saying, "He alone knows of this strange, new thing."

But the Monkey was too excited to tell them what it was.

After a while he stopped suddenly and whispered to his friends: "Go about one rod farther and peer through the thicket. There you will see the strange, new thing!"

The company crept forward. A moment later they were fleeing through the forest helter-skelter. For the "strange, new thing" was nothing less than a Man Hunter, armed with a formidable gun which might go off and kill them.

When they were out of danger the Lion started in pursuit of the Monkey; the Boar flew after the Lion; the Wolf ran along behind the Boar, and the Bear waddled in the rear—all vowing vengeance on the Monkey should they catch him.

The Monkey escaped by climbing a tree out of their reach. But he had forever lost his reputation for wisdom. How any one could be ignorant of what a Man Hunter looked like the animals of the Smaller Forest could not imagine. The Monkey, you see, had for the time forgotten the Serpent's description of a Hunter, and in his desire to gain fame among the Forest People had committed this unpardonable error.



Wonderful Map

ONE of the greatest objects of interest in the Louvre, Paris, is a map of France made of precious stones, which was presented to that country by the present czar. The map is forty inches square, and is made of gold and precious stones. The gold came from Siberia and the precious stones from the Imperial Russian mines. It is framed in slate-colored jasper. The sea is represented by pale and precious marble, and foreign countries (necessarily included)—England, Germany, Italy and Spain—are represented in dark gray onyx. Some of the gems are so rare they are never found in commerce. One hundred and six of the important towns in France are given, their names being inlaid in gold, and the towns themselves are marked in jewels. Paris is represented by a huge ruby, Havre by an emerald, Rouen by a sapphire, Lille by rock crystal, Rheims by a chrysolite, Lyons by a tourmaline, Nantes by a beryl, Bordeaux by an aquamarine, Nice by a garnet, Cherbourg by an alexandrite from the Urals (which is green by day and a red blue at night), and so on for all the towns. The map is valued at $500,000, and came out of the czar's private purse. The French jewelers said if such a map was ordered from them they would charge double that sum.

Had Given it Away

LUCILLE'S mother had taken her for an outing in the Luxembourg Gardens. Now that the hour for luncheon had arrived, she called to the little girl:

"Lucille, we will now have a little roll and some chocolate, and you shall pay with the two sous I gave you but a short time since."

"Oh, mama," cried Lucille, "I have already given the two sous away to an old woman!"

"I am so glad you have disposed of the money in such a charitable way. How did you happen to present it to the old woman?" asked the mother.

"Well, you see, I gave it to her in payment for two nice apples," confessed Lucille.

Mademoiselle Elise

"MON PERE, I have an idea—the grandest idea one could possibly think of!" exclaimed pretty Elise.

"And what is this clever idea?" smilingly asked Elise's father.

"Eh, bien! Thou knowest how our lovely queen, Marie Antoinette, often escapes from wearisome court life and runs out to her country retreat at Trianon, where she and the noble folk play at being simple peasants. They make hay, milk the cows, and they say that even the king grinds out flour in a little mill there."

"Yes," nodded the father, "so they do."

"And why cannot I invite some of my friends out to the chateau, father?" Elise went on, enthusiastically. "Life here in Paris is, oh, so tiresome; and we would have a most splendid outing!"



"BORNE IN A CHAIR"

Elise's father gravely considered this request, and, to Elise's great delight, finally gave his consent.

Thus it was that the following week many little noble girls and boys, who were so fortunate as to possess Elise's friendship, made their way toward the charming little chateau. In all sorts of conveyances they came. Elise herself traveled in a cosy chair, and was carried from the neighboring chateau, where she had been spending a short visit.

Then how they romped! "It's such a relief," merrily remarked Mademoiselle Lucie, "to forget all one's grand manners for a time and play at being peasant children." Every one agreed with her.

You may be sure they were sorry when the day ended. And you may know that they promised themselves similar treats in the near future.

But as Queen Marie Antoinette herself was forced to forego her delightful visits to Trianon, so Mademoiselle Elise and her friends found it impossible to carry out their plans. This was because the horrible French revolution was upon them—a dreadful time when Elise's father and mother and all the other noble ladies and gentlemen were in gravest peril, and were fortunate if they escaped with their lives.

Cracking Walnuts

ANNOUNCE that you can place an English walnut in the joint of your arm and crack it without difficulty by simply exercising the strength of your muscles. Place a nut in the joint of your left arm. But first conceal two other walnuts in your right hand.

Close your left arm, and strike it an apparently violent blow with the right hand, at the same time strongly clenching the right hand, which will smash the second walnut in it and cause your audience to believe it was the English walnut under your arm that broke.

Pretend to drop very carefully the fragments from your arm, and show the nut you have cracked in your hand instead of the other.

Youthful Criminals

TWO bad little boys were standing on the street corner, when another well-dressed little boy passed on his way to the drug store to buy candy.

"Let's take his penny away from him," one bad boy suggested to the other.

"No," replied his wicked companion, "it's best to wait until he goes in and buys chocolate with it, and then we'll steal the chocolate. Wot's the use of doin' extra work?"

Flower Enemies

IT IS rather interesting to note that certain flowers have great dislike for each other. For instance, if you will make up a bouquet containing, among other flowers, roses and mignonettes, and place the bouquet in a vase for an hour, you will find that while the other flowers remain perfectly fresh, the roses and mignonettes have wilted—that is to say, they have killed each other.

Lilies-of-the-valley also kill without pity any other flower with which they come in close contact.

On the contrary, carnations and heliotropes have the greatest affection for each other.

Yet some people say that flowers cannot feel!

Friendly Thingumbob



TED WAS CARRIED ON THE SHOULDERS OF HIS TEAMMATES

TED reclined at full length upon the hay. But although his body was at rest, the same could not be said of his mind. Indeed, one glance at the wrinkled brow would have told you that Ted was perturbed.

"I just can't do it! I know I can't! I don't pitch well enough by half to beat the Leroy team. And my arm's all bad!

"It's exactly my luck to be in bad trim for the game I'm most anxious to win," he concluded, kicking out his heels vengefully.

"I'll wager I could beat the Leroy team," said a voice almost at his ear.

Ted looked around in astonishment, but could see no one. "And who are you?" he asked aloud.

"I? Oh, I'm a Thingumbob—the nicest person in all the world," replied the voice, as a tiny creature no bigger than Ted's thumb hopped upon his chest and grinned in a friendly fashion at him.

"Well, of all the little persons I ever met you are the smallest!" gasped Ted, carefully scrutinizing the elf.

The Thingumbob responded, with a smirk, "And I'll wager you I'm the smartest, too!"

The lad was now so interested that he raised himself on his elbow. This caused the Thingumbob to slide down into the hay, where he struggled desperately to free himself from the wisps until Ted rescued him and placed him upon his hand.

"You want to be more careful!" scolded the little visitor, swelling with indignation and striving to catch his breath.

It was all so funny that Ted found it hard to keep from laughing, but he tried to look penitent as he replied, "I'll remember hereafter that you're not quite so big as I am."

This only served to make the Thingumbob more angry, for he sputtered:

"I may not be as tall as you, but I can pitch far better ball. Don't believe it, do you? Well, I'm going to prove it. Don't be surprised when you see me in your hand when you pitch in tomorrow's game. I can get from place to place in a marvelous manner. And I'm going to ride on the ball and guide it so that it will curve in a way you never saw before."

With these words the Thingumbob disappeared. Ted tried to make himself believe it was all a dream, but he couldn't help thinking of the elf's words when he walked into the pitcher's box to pitch the first ball against the Leroy batsman. Just as the ball was about to leave his hand he saw a tiny little creature balance himself about it.

Then as the ball sped upon its way you should have seen it curve! It twined and twisted on its course in a way that completely bewildered the batsman, while Bob Johnson, the catcher, was so surprised that he simply let the ball hit against his glove. This was only the beginning. Man after man came up to the plate, only to strike out.

At the close of the half of the inning, the team crowded around Ted.

"You're a wonder, Ted!" cried Bob. "I've never seen such curves! How in the world did you manage to practice them?"

The Leroy team might as well have given up right away. Every man who came to the plate struck out. None could solve this puzzling delivery.

Meanwhile Ted pitched as in a dream. He knew it was all the work of the Thingumbob, and he was honest enough to realize that this wasn't playing ball in the right way. But he couldn't talk to the Thingumbob, because the umpire would think he was crazy. And if he told the other players they would also think him out of his mind. So he continued in the box, striking out every batsman who faced him.

How they cheered Ted when the game was over! Every one imagined that Ted took the honor in such a quiet way because he was so modest. They didn't know that all credit belonged to the Thingumbob, who had merely redeemed his promise, and that Ted didn't feel at all a hero when he was carried from the field.

FLUFFY RUFFLES

Drawings by Wallace Morgan

Verses by Charles Battell Loomis

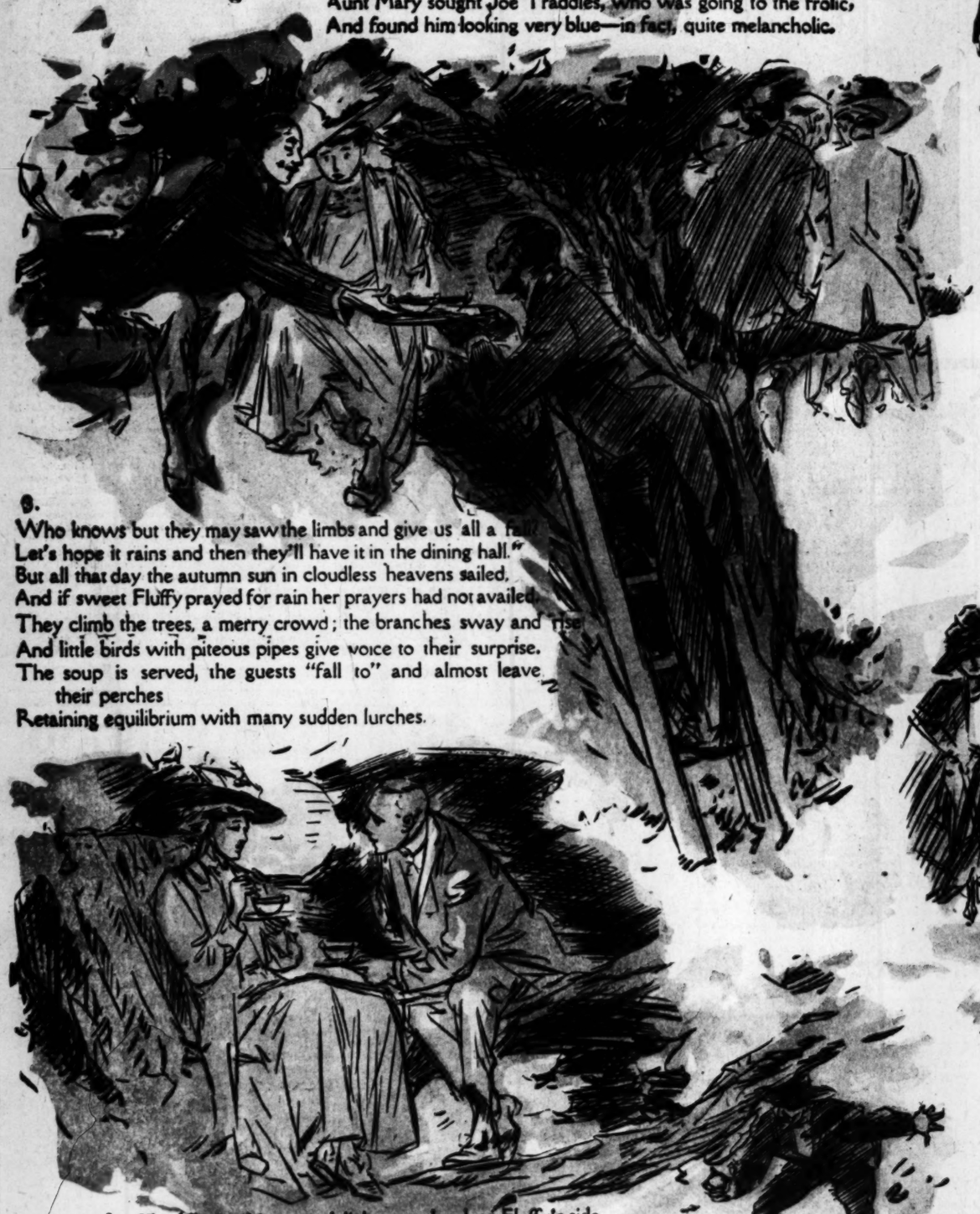


TRADDLES ATTEMPTS TO PROPOSE.

1- One day when summer's heat was spent and nights were cool
and sweet
They gave an arbor dinner at the Devens' country seat.
Now at an arbor dinner all the guests are up in trees
And waiters hand the food aloft (a thing not done with ease).
Wise Fluffy thought it foolish, but 'twould serve to pass the day;
So when she was invited she accepted right away.
Aunt Mary sought Joe Traddles, who was going to the frolic,
And found him looking very blue—in fact, quite melancholic.



2- She said, "Now, if it happens that the honor comes to you
To take Miss Fluffy 'up' to dinner you know what to do;
As side by side the branch you sit you readily can ask
If she'll consent to be your wife, a truly pleasant task."
The seventh of September came; at breakfast Fluffy sat
And much amused her maiden aunt with pleasant chitter-chat.
"They've labor troubles at the Devens'; some Italians there
With big black hands and thumb marks red have worked up
quite a scare.



3.
Who knows but they may saw the limbs and give us all a ra
Let's hope it rains and then they'll have it in the dining hall."
But all that day the autumn sun in cloudless heavens sailed,
And if sweet Fluffy prayed for rain her prayers had not availed.
They climb the trees, a merry crowd; the branches sway and rise
And little birds with piteous pipes give voice to their surprise.
The soup is served, the guests "fall to" and almost leave
their perches
Retaining equilibrium with many sudden lurches.



4- Joe Traddles, to his great delight, was by dear Fluffy's side,
And as he gazed upon her face he wished the knot was tied.
"Miss Fluffy, this is jolly. Don't you feel just like a bird?"
"No, feeling that I'm quite grown up, I think it is absurd."
(Now, who is that who softly steals behind that hawthorn
hedge?
A swarthy man whose eyes of guile would set one's teeth on
edge.
A smoking sphere is in his hand, his errand is most foul,
He seeks to kill the diners there, all sitting cheek by jowl.)

5- "Miss Fluffy, I would like a chance to say—to say a word,
I do not think"—(Oh, say it quick)—"it's like from me
you've heard."
He looks below, he sees the man, he fathoms at a glance
His diabolical design (she sees him look askance).
He drops upon the fellow's neck and chokes his windpipe dark.
And pinches with his fingers strong the fuse's wicked spark.
The guests all praise him; but beyond he prizes Fluffy's glance,
Yet realizes he has lost another precious chance.

(COPYRIGHT, 1908, BY THE NEW YORK HERALD CO.)
All Rights Reserved.

T

y-Seventh Year

ANNUM, $9.00 | Per Mont or $1-2

THE WEATHER.
BRIEF REPORT.
CAST—For Los Angeles and
Cloudy; probably showers;
st wind. For San Francisco
ity: Cloudy; probably show-
t west wind.
, 5:31; sunset, 6:11; moon
7 a. m. Tuesday.
ERDAY—Maximum tempera-
eg.; minimum, 63 deg. Wind
northwest; velocity, 2 miles;
outhwest; velocity, 10 miles.
ght the temperature was 68
udy.
Y—At 2 a. m. the temperature
eg.; cloudy.
itation for twenty-four hours
yesterday by Weather Bureau
e, trace; season to date, .08
d o'clock this morning by The
in gauge, .07 inch; season to
inch.
omplete weather report, in-
comparative temperatures,
ound on page 8.]

NTS OF THE NEWS
IN TODAY'S ISSUE OF
Times

INDEX.
oks Heretic?
r Defiant.
Destroyed by Fire.
urghers are Indignant.
er Sails to Cloudland.
Spell of Eloquence.
Watch His Reward.
al Page: Pen Points.
and the Stage.
Classified Advertising.
Churches Yesterday.
er is Rapped Hard.
e May Stop Fight.
of Los Angeles County.
of the Tehachepi.
ty in Brief: Vital Record.

SYNOPSIS.
TY. Rev. E. H. Brooks, er-
cher of socialistic doctrines,
d for heresy....E. R. Werdin
inger barely escape death
plunges 200 feet down moun-
nd balances on edge of prec-
. Charles Edward Locke,
r, delivers first sermon be-
egation of 2000 in First Meth-
rch....Seven-hundredths inch
lls; grapes damaged....Pro-
for Elks' Grand Lodge and
t....Additional Hollenbeck
stitutions dedicated....Two
c Y.M.C.A. meetings; ad-
prominent men and women;
presentation to secretary.
LA Cañada stage war set-
's life crushed out by train.
man slides down hotel
causing excitement.
ERN CALIFORNIA. Rain
er Southern California yes-
Lightning strikes switch-
Long Beach, severely injur-
sergeant....Soldiers' Home
ruck by street car in Saw-
may die....Santa Monica will
ographs to Andrew Carnegie
ians will impress him with
further subscription for li-
asadena girl whose father
was kidnaped, declares she
to elope with her; they were
San Bernardino.
AL EASTERN. Bryan starts
three weeks' campaign tour;
getting a great deal of con-
t of the actions of Presi-
velt and Mr. Taft....Head
ate Anti-Suicide Bureau of
to kill himself....Rector of
church writes an affinity
sident likely to recommend
the standing army from
,000 men....Taft enters upon
of his campaign....Des
disguises himself as a ne-
es upon wayward wife, but
capes a lynching....Minne-
sses $2,000,000 damage and
dress homeless and desti-
n Sinclair replies to Pres-
. Corey with charge that
burned his house....Mary
takes photograph from bill-
fear it might keep people
. Frederick Rustin, the
sician found dying on door-
ed to have committed sui-

SLOPE. Five-year-old
med in burning house at
National Guard and United
y officers to confer in San
next Saturday night
has thrilling balloon ascen-
n José....Japanese and
in deadly feud in Alaska.
N. Glasgow mob threatens
to cathedral but is dispersed
f police....Patrol searching
for eight men missing from
est.

HER SUCCESSOR.
ants Damages from Present
r Alienation of Husband's
Affections.
ECT WIRE TO THE TIMES.]
ILLE (Pa.) Sept. 6.—[Ex-
patch.] This town and all
d county has been thrown
d state of excitement over
for $5000 damages which
been filed by Mrs. Mary E.
divorced wife of Dr. D. G.
against the present Mrs.
ner Mrs. Snodgrass, it ap-
just come across a bundle
e-letters which she claims
n by the present Mrs. Snod-
Dr. Snodgrass before he di-
the divorced wife that the
Snodgrass, who was then
ulius Van Horne, a pretty
e Memorial Hospital of New
deliberately set about to
her husband.
forty love-letters from the
gress are in the possession
for the first Mrs. Snod-
present Mrs. Snodgrass,
being sued, was at one
trained nurse in Mead-
it is said, Dr. Snodgrass,
young married physician,
ned of her. About April
Van Horne went or was
York to take a post-
e at the Memorial Hos-
appears, she was
Snodgrass, the two
ained New York on dif-
and always keeping

T

Los

Head

Mino

Broth

BECA
the
trine
Christian
and wea
vocating
trial is
ray the
against

If Rev
little Fl
had lived
would p
the stake
row lane
ful word
back. As
tical tri
his stand
Rev. C
morial
friend of
ly for R
criticises
the pasto
are not
servative
asserts th
Baptists
minister.
Owing
church g

Re
pastor of
who sta
Brooks,
cusers kn
ern thec
Chinese

tion, no cou
miss a pas
doctrines, bu
capacity.

If the mi
mands for a
mated that
"withdraw"
where, or de
accusers.

CRI
Dissensions
dered in the
at the mornin
the pastor
covert accusa
manded an e

The princ
against the
preaches soci
to make pr
creed of half
more, the pa
coming clerica
buked a broth
of the church.

One aged m
spiritual lead
pretty house,
street, and
horse. And the
floors and ru
room. One
that the gan
Brooks have n
fervor and ex

Ten member
together and
of the church,
and constituti
a remarkable
forming him
what they wan
quested him to
and sign an

(Continue